

Copyright State of Victoria. No part of this publication may be reproduced except as permitted by the Copyright Act 1968 (Cth), to comply with a statutory requirement or pursuant to a written agreement. The information is only valid at the time and in the form obtained from the LANDATA REGD TM System. None of the State of Victoria, its agents or contractors, accepts responsibility for any subsequent publication or reproduction of the information.

The Victorian Government acknowledges the Traditional Owners of Victoria and pays respects to their ongoing connection to their Country, History and Culture. The Victorian Government extends this respect to their Elders, past, present and emerging.

REGISTER SEARCH STATEMENT (Title Search) Transfer of Land Act 1958

VOLUME 03143 FOLIO 416

Security no : 124090955133D
Produced 05/07/2021 10:25 AM

LAND DESCRIPTION

Lot 1 on Title Plan 916217E.
Created by Application No. 035215 17/08/1906

REGISTERED PROPRIETOR

Estate Fee Simple
Sole Proprietor
TRUSTEES OF EDMUND RICE EDUCATION AUSTRALIA of 9 THE VAUCLUSE RICHMOND VIC
3121
AL972028L 22/06/2015

ENCUMBRANCES, CAVEATS AND NOTICES

MORTGAGE AL972030A 22/06/2015
THE ROMAN CATHOLIC TRUSTS CORPORATION FOR THE DIOCESE OF BALLARAT

Any encumbrances created by Section 98 Transfer of Land Act 1958 or Section 24 Subdivision Act 1988 and any other encumbrances shown or entered on the plan set out under DIAGRAM LOCATION below.

DIAGRAM LOCATION

SEE TP916217E FOR FURTHER DETAILS AND BOUNDARIES

ACTIVITY IN THE LAST 125 DAYS

NIL

-----END OF REGISTER SEARCH STATEMENT-----

Additional information: (not part of the Register Search Statement)

Street Address: "ST PATRICKS COLLEGE" 1431 STURT STREET NEWINGTON VIC 3350

DOCUMENT END

Delivered from the LANDATA System by GlobalX Terrain Pty Ltd

**This copied document to be made available
for the sole purpose of enabling
its consideration and review as
part of a planning process under the
Planning and Environment Act 1987.
The document must not be used for any
purpose which may breach any
copyright**

TITLE PLAN	EDITION 2	TP 916217E
LOCATION OF LAND Parish : BALLARAT Township: BALLARAT Section: 2B Crown Allotment: 8 (PT) Crown Portion: - Last Plan Reference : - Derived From: VOL.3143 FOL.416 Depth Limitation : NIL	Notations ANY REFERENCE TO MAP IN THE TEXT MEANS THE DIAGRAM SHOWN ON THIS TITLE PLAN	

Description of Land/ Easement Information

THIS PLAN HAS BEEN PREPARED BY
 LAND REGISTRY, LAND VICTORIA FOR
 TITLE DIAGRAM PURPOSES
 COMPILED: Date: 21/05/08
 VERIFIED: A. DALLAS
 Assistant Registrar of Titles

This copied document to be made available for the sole purpose of enabling its consideration and review as part of a planning process under the Planning and Environment Act 1987. The document must not be used for any purpose which may breach any copyright

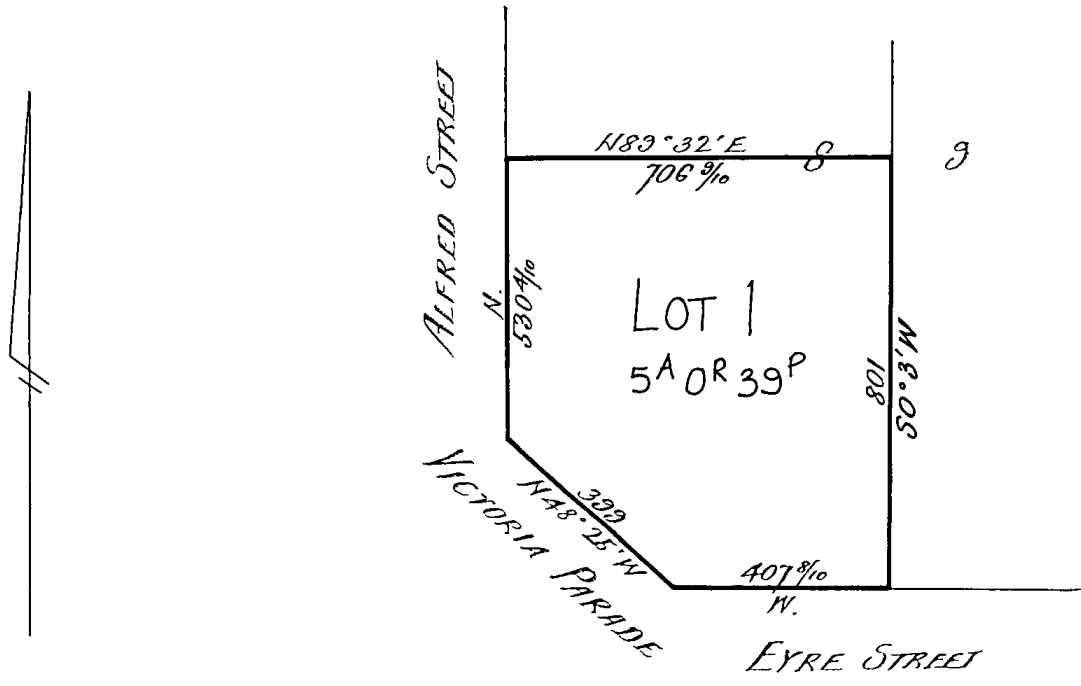

TABLE OF PARCEL IDENTIFIERS
WARNING: Where multiple parcels are referred to or shown on the Title Plan this does not imply separately disposable parcels under Section 8A of the Sale of Land Act 1962
LOT 1 = C.A.8 (PT) SECTION 2B

