

This copied document to be made available for the sole purpose of enabling its consideration and review as part of a planning process under the Planning and Environment Act 1987. The document must not be used for any purpose which may breach any copyright

LEGEND		LEGEND	
	Early		HYDRAULICS
	Admi (Bldg 2 until Bldg 1)		FIRE
	Prim		ELECTRICAL
	Seco		MECHANICAL
	Shed		
	Futu		
	Rock wall / Rambla		
	Permeable paving (gravel)		
	Hardstanding		

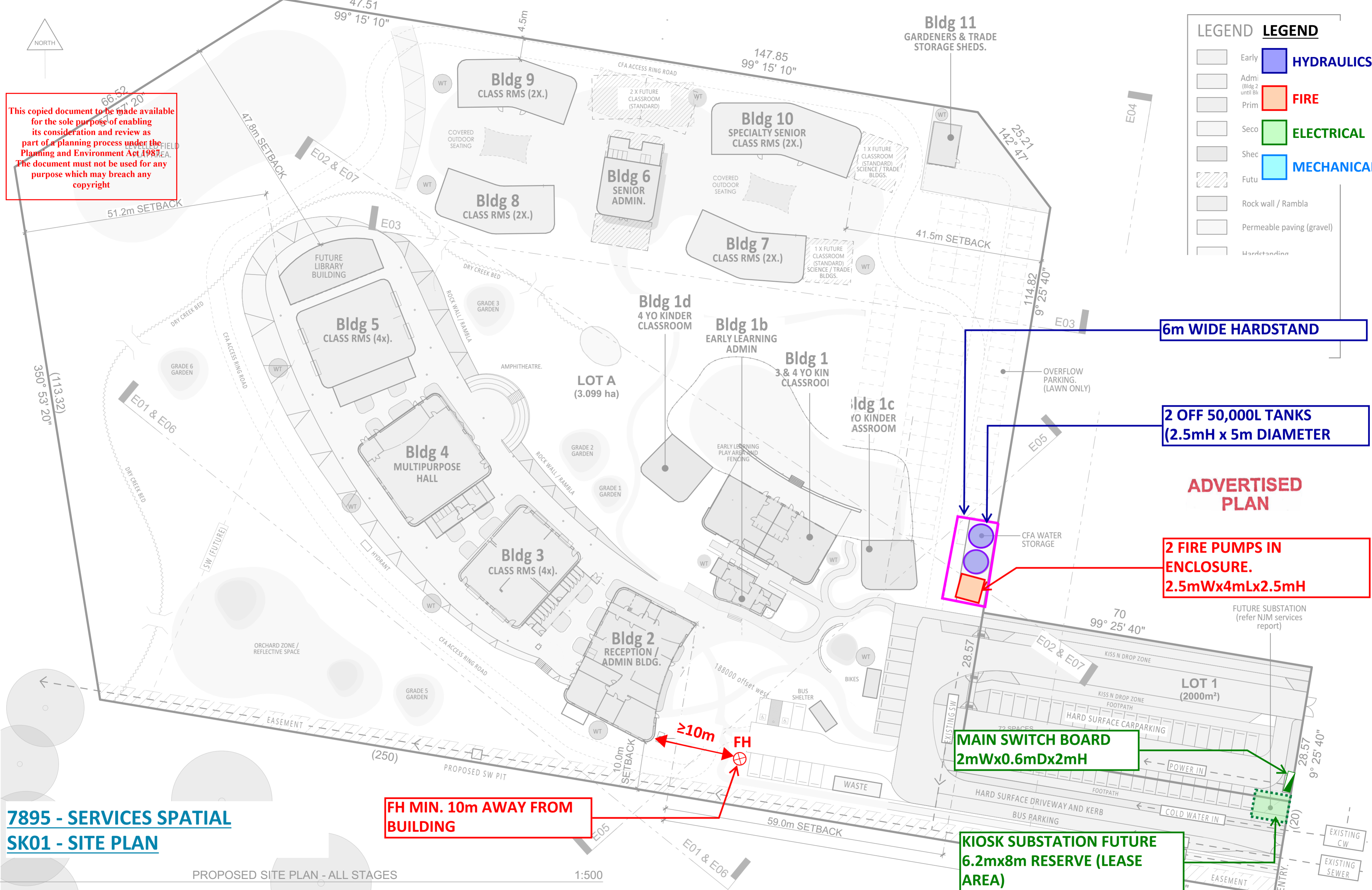

7895 - SERVICES SPATIAL
SK01 - SITE PLAN

FH MIN. 10m AWAY FROM BUILDING

MAIN SWITCH BOARD
2mWx0.6mDx2mH

KIOSK SUBSTATION FUTURE
6.2mx8m RESERVE (LEASE AREA)

2 FIRE PUMPS IN ENCLOSURE.
2.5mWx4mLx2.5mH

2 OFF 50,000L TANKS
(2.5mH x 5m DIAMETER)

6m WIDE HARDSTAND

PROPOSED SITE PLAN - ALL STAGES

1:500

MARK SIMNETT
BUILDING DESIGN
E marksimnettbuildingdesign@gmail.com • M 0429 042 940 • W www.marksimnettbuildingdesign.com.au



PROJECT: Wild Cherry School Development - Stage 1
ADDRESS: 3 - 5 Caldwell Court Johnsonville

DATE	REVISION	DESCRIPTION	BY	DRAWING TITLE
				PROPOSED SITE PLAN 1:500 - OVERALL DEVELOPMENT

DRAWN BY: MS/JV	CHECKED BY: MS/JV	SCALE: AS SHOWN ON A2	PLOT DATE: 11/09/2024	PROJECT NUMBER: 1335	DRAWING NUMBER: TP01
Designed by: Mark Simnett			ISSUE: PRELIMINARY	REVISION: 2	

LEGEND

- HYDRAULICS
- FIRE
- ELECTRICAL
- MECHANICAL

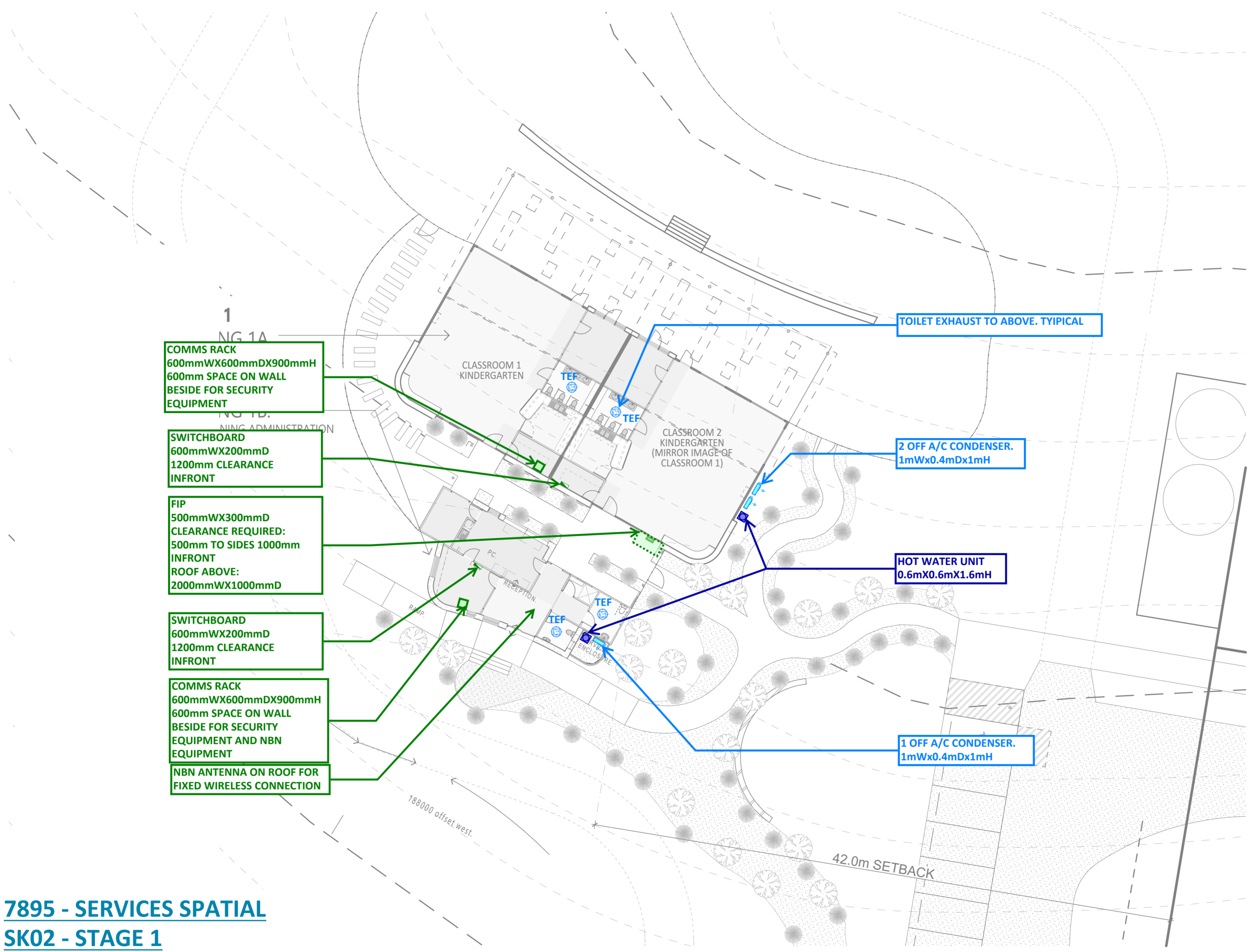

ADVERTISED PLAN

This copied document to be made available for the sole purpose of enabling its consideration and review as part of a planning process under the Planning and Environment Act 1987. The document must not be used for any purpose which may breach any copyright

STAGE 1

Total Building SA Footprint 127.1 m²
 Total Stage 1 Building Footprint 1103 m²

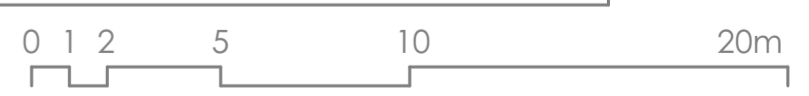

**7895 - SERVICES SPATIAL
 SK02 - STAGE 1**

PL03 PROPOSED SITE PLAN 1:200 - STAGE 1 1:200

MARK SIMNETT
 BUILDING DESIGN
 CDP-AD 57696 • ABN: 88746898434
 E marksimnettbuildingdesign@gmail.com • M 0429 042 940 • W www.marksimnettbuildingdesign.com.au



PROJECT: Wild Cherry School Development - Stage 1
 ADDRESS: 3 - 5 Caldwell Court Johnsonville

DATE	REVISION	DESCRIPTION	BY	DRAWING TITLE
				PROPOSED SITE PLAN 1:200 - STAGE 1

DRAWN BY: MS/JV	CHECKED BY: MS/JV	SCALE: AS SHOWN ON A2	PLOT DATE: 11/09/2024	PROJECT NUMBER: 1335	DRAWING NUMBER: TP07
Designed by: Mark Simnett			ISSUE: PRELIMINARY	REVISION: 2	