

Appendix B

Better Apartment Design Standards

RFI Response 30.06.2023

**ADVERTISED
PLAN**

This copied document to be made available
for the sole purpose of enabling
its consideration and review as
part of a planning process under the
Planning and Environment Act 1987.
The document must not be used for any
purpose which may breach any
copyright

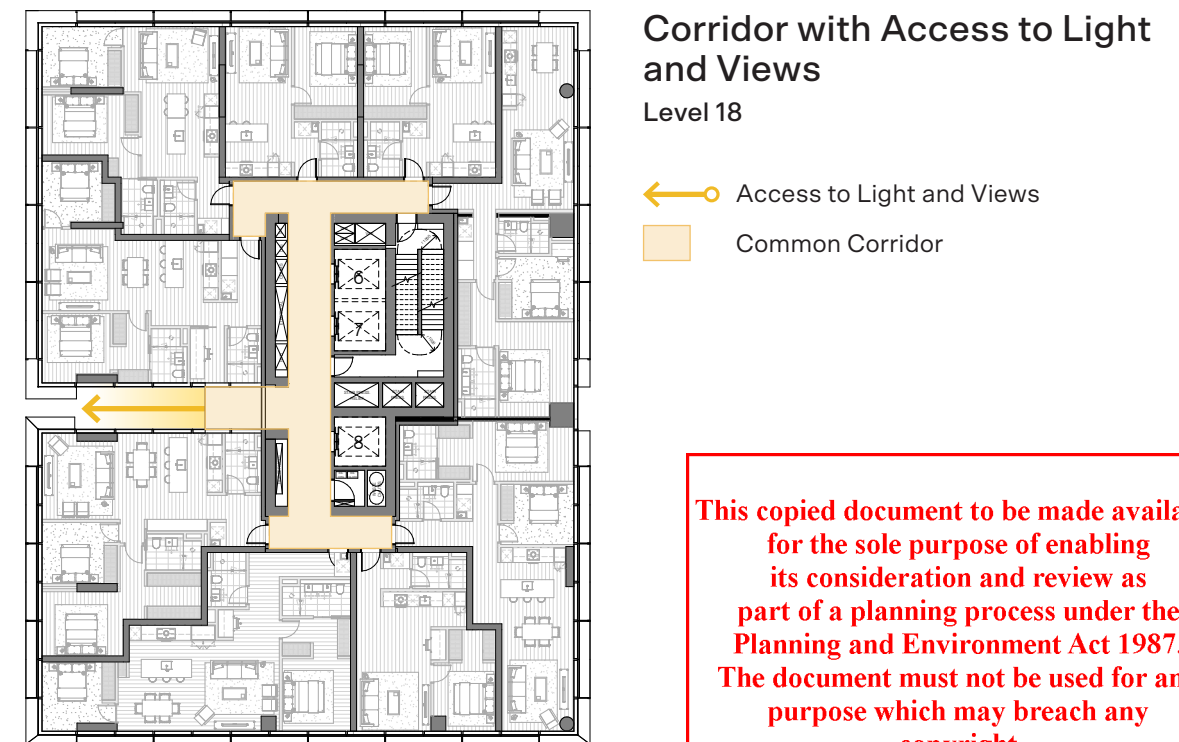
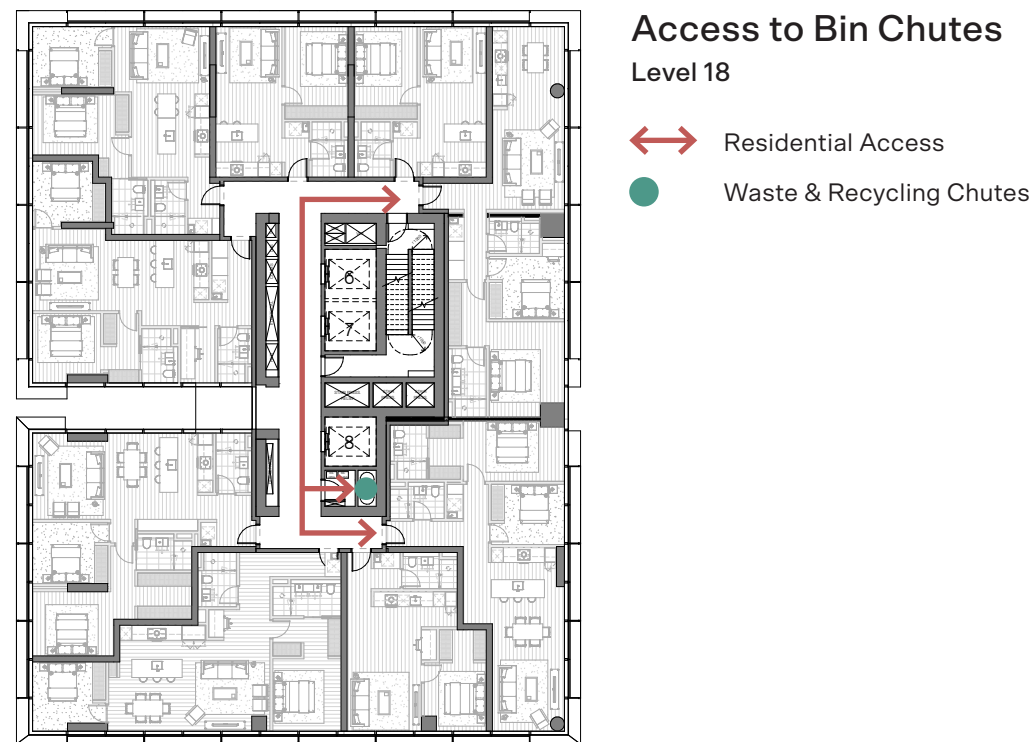
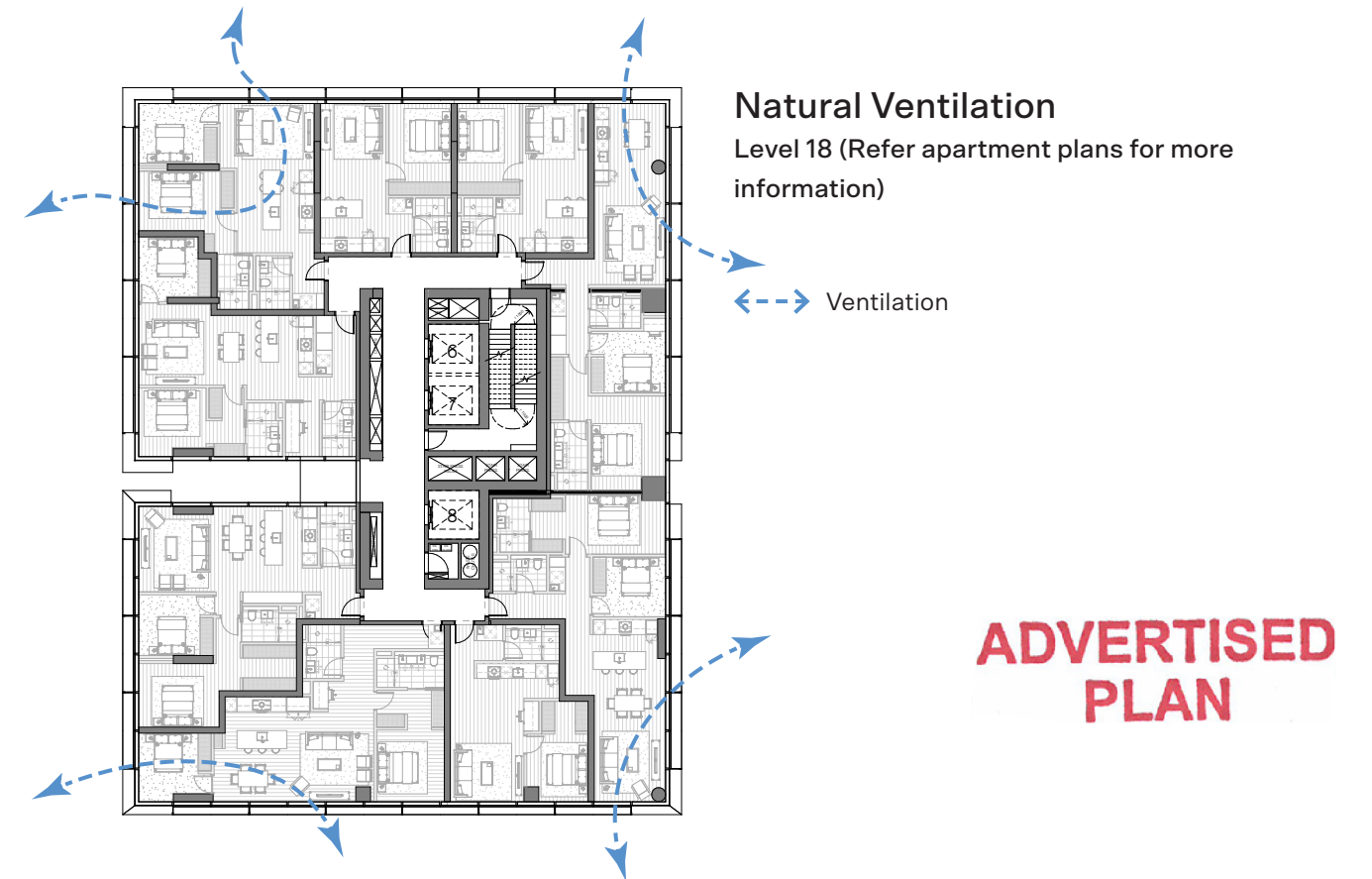
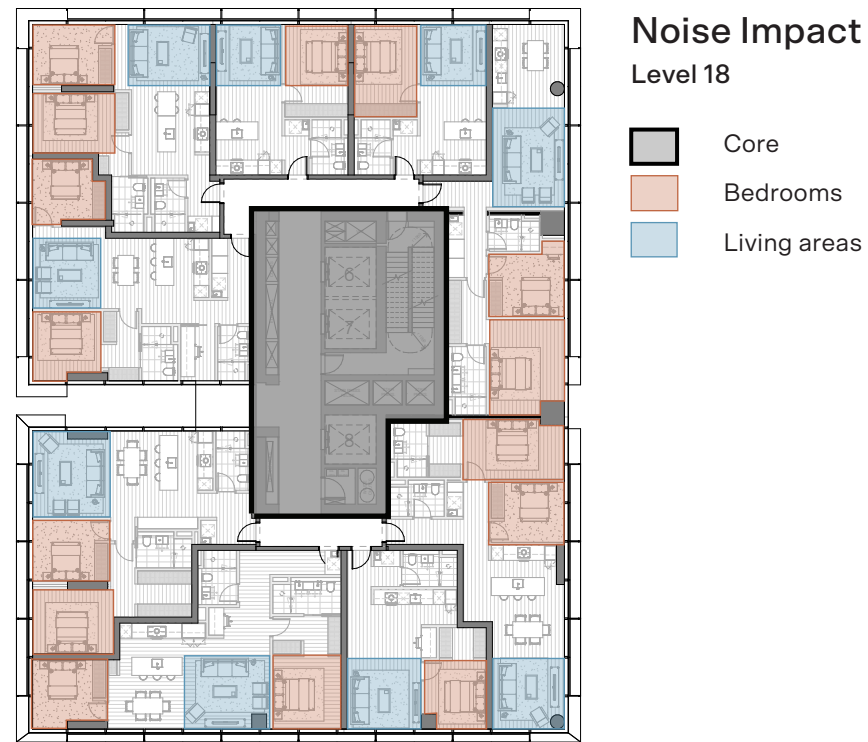

This copied document to be made available for the sole purpose of enabling its consideration and review as part of a planning process under the Planning and Environment Act 1987. The document must not be used for any purpose which may breach any copyright

This copied document to be made available for the sole purpose of enabling its consideration and review as part of a planning process under the Planning and Environment Act 1987. The document must not be used for any purpose which may breach any copyright

BADS COMPLIANCE SCHEDULE																				
APT TYPE	QTY	APT DESCRIPTION_Carr	FUNCTIONAL LAYOUT				Open Plan Layout (max 9m Depth)	STORAGE			Cross Ventilation	PRIVATE OPEN SPACE			ACCESSIBILITY			Adaptable Bathroom Design (A,B or Alt)		
			Main Bedroom (min 3.0mx3.4m)	Other Bedrooms (min 3.0mx3.0m)	Living Area (min3.4m W / 10 m2)	Living Area (min 3.6m W /12m2)		1 Bed Storage (10m3 Total)	2 Bed Storage (14m3 Total)	3 Bed Storage (18m3 Total)		1 Bed P.O.S (8m2)	2 Bed P.O.S (8m2)	3 Bed P.O.S (12m2)	Front Door Opening (min 850)	Clear Path (Bedroom, Adaptable Bath, Living)	Main Bedroom Access to Adaptable Bath			
APT TYPE 01	1	2 BED 2 BATH	Yes	Yes	NA	Yes	Yes	NA	Yes	NA	No	NA	Yes	NA	Yes	Yes	Yes	Yes		
APT TYPE 02	1	2 BED 1 BATH	Yes	Yes	NA	Yes	Yes	NA	Yes		Yes	NA	Yes		Yes	No	No	No		
APT TYPE 03	24	1 BED 1 BATH	Yes	NA	Yes	NA	Yes	Yes	NA		No	Yes	NA		Yes					
APT TYPE 04	12	2 BED 2 BATH	Yes	Yes	NA	Yes	Yes	NA	Yes		Yes	NA	Yes		Yes	Yes	Yes	Yes		
APT TYPE 05	4	2 BED 2 BATH	Yes	Yes	NA	Yes	Yes	Yes	Yes		Yes	NA	Yes		Yes					
APT TYPE 06	4	1 BED 1 BATH	Yes	NA	Yes	NA	Yes	Yes	NA		No	Yes	NA		Yes	No	No	No		
APT TYPE 07	12	2 BED 2 BATH	Yes	Yes	NA	Yes	Yes	NA	Yes		Yes	NA	Yes		Yes	Yes	Yes	Yes		
APT TYPE 08	12	2 BED 2 BATH	Yes	Yes		Yes	Yes		Yes		No		Yes		Yes	Yes	Yes	Yes		
APT TYPE 09	11	2 BED 2 BATH	Yes	Yes		Yes	Yes		Yes		Yes		Yes		Yes	Yes	Yes	Yes		
APT TYPE 10	11	2 BED 2 BATH	Yes	Yes		Yes	Yes		Yes		Yes		Yes		Yes	Yes	Yes	Yes		
APT TYPE 11	8	1 BED 1 BATH	Yes	NA	Yes	NA	Yes	Yes	NA		No	Yes	NA		Yes	No	No	No		
APT TYPE 12	8	2 BED 2 BATH	Yes	Yes	NA	Yes	Yes	NA	Yes		Yes	NA	Yes		Yes				Yes	Yes
APT TYPE 13	4	2 BED 2 BATH	Yes	Yes		Yes	Yes		Yes		No		Yes		Yes	Yes	Yes	Yes		
APT TYPE 14	4	2 BED 2 BATH	Yes	Yes		Yes	Yes		Yes		Yes		Yes		Yes	No	No	No		
APT TYPE 15	4	2 BED 2 BATH	Yes	Yes		Yes	Yes		Yes		Yes		Yes		Yes	Yes	Yes	Yes		
APT TYPE 16	4	1 BED 1 BATH	Yes	NA	Yes	NA	Yes	Yes	NA		No	Yes	NA		Yes	No	No	No		
APT TYPE 17	4	1 BED 1 BATH	Yes		Yes		Yes	Yes	NA		Yes	Yes	NA		Yes					
APT TYPE 18	4	2 BED 2 BATH	Yes	Yes	NA	Yes	Yes	NA	Yes		Yes	NA	Yes		Yes	Yes	Yes	Yes		
APT TYPE 19	8	2 BED 2 BATH	Yes	Yes		Yes	Yes		Yes		No		Yes		Yes	Yes	Yes	Yes		
APT TYPE 20	8	3 BED 2 BATH	Yes	Yes		Yes	Yes		NA		Yes		NA		Yes	Yes	Yes	Yes		
APT TYPE 21	5	3 BED 2 BATH	Yes	Yes		Yes	No		Yes		Yes		Yes		Yes	Yes	Yes	Yes		
APT TYPE 22	5	3 BED 2 BATH	Yes	Yes		Yes	Yes		Yes		Yes		Yes		Yes	Yes	Yes	Yes		
APT TYPE 23	5	2 BED 2 BATH	Yes	Yes		Yes	Yes		Yes		Yes		Yes		Yes	Yes	Yes	Yes		
APT TYPE 24	4	3 BED 2 BATH	Yes	Yes		Yes	Yes		NA		Yes		Yes		Yes	Yes	Yes	Yes		
APT TYPE 25	4	3 BED 3 BATH	Yes	Yes		Yes	Yes		Yes		Yes		Yes		Yes	Yes	Yes	Yes		
APT TYPE 26	4	3 BED 3 BATH	Yes	Yes		Yes	Yes		Yes		Yes		Yes		Yes	Yes	Yes	Yes		
Grand total: 175																				
Total Compliance			100%				97%	100%			53%	100%			59%					

Note: Storage is all internal within the dwelling. No external storage is proposed.

Note: Private Open Space is additional living and/or bedroom area, not balconies.

ADVERTISED PLAN

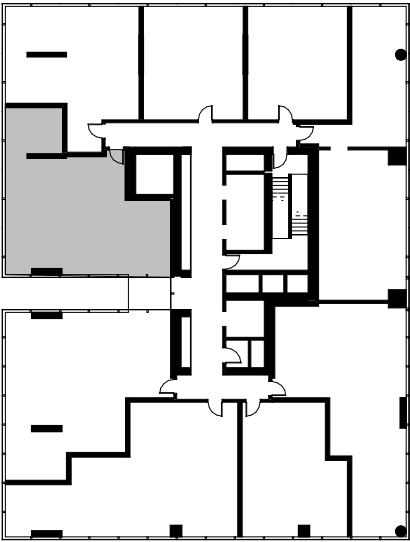

2 BED + 2 BATH
APT TYPE 1

AREA: 98 m²
ACCESSIBLE APARTMENT: YES
CROSS VENTILATED: NO

- 1.2M WALKWAY CLEARANCE
- ACCESSIBLE BATHROOM DESIGN A - 1.2M X 1.2M
- ACCESSIBLE BATHROOM DESIGN B - 1M X 2.7M
- 10sqm LIVING AREA MIN. 3.3M WIDTH
- 12sqm LIVING AREA MIN. 3.6M WIDTH
- 3M X 3M BEDROOM
- 3M X 3.4M BEDROOM
- 8sqm IN LIEU OF P.O.S
- NATURAL VENTILATION BREEZE PATH



ADVERTISED
PLAN

This copied document to be made available for the sole purpose of enabling its consideration and review as part of a planning process under the Planning and Environment Act 1987. The document must not be used for any purpose which may breach any copyright

B Better Apartment Design Standards

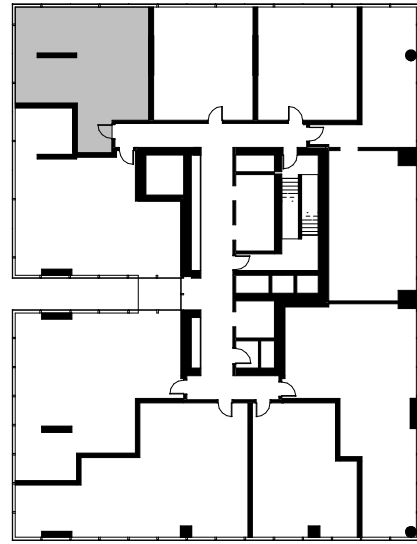

This copied document to be made available for the sole purpose of enabling its consideration and review as part of a planning process under the Planning and Environment Act 1987. The document must not be used for any purpose which may breach any copyright

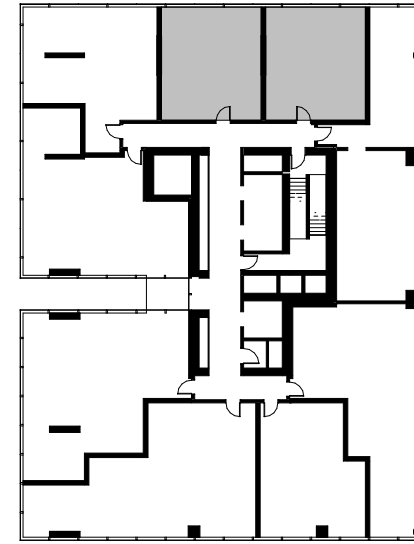

ADVERTISED PLAN

2 BED + 1 BATH APT TYPE 2

AREA: 73 m²
ACCESSIBLE APARTMENT: NO
CROSS VENTILATED: YES

- 1.2M WALKWAY CLEARANCE
- ACCESSIBLE BATHROOM DESIGN A - 1.2M X 1.2M
- ACCESSIBLE BATHROOM DESIGN B - 1M X 2.7M
- 10sqm LIVING AREA MIN. 3.3M WIDTH
- 12sqm LIVING AREA MIN. 3.6M WIDTH
- 3M X 3M BEDROOM
- 3M X 3.4M BEDROOM
- 8sqm IN LIEU OF P.O.S
- NATURAL VENTILATION BREEZE PATH

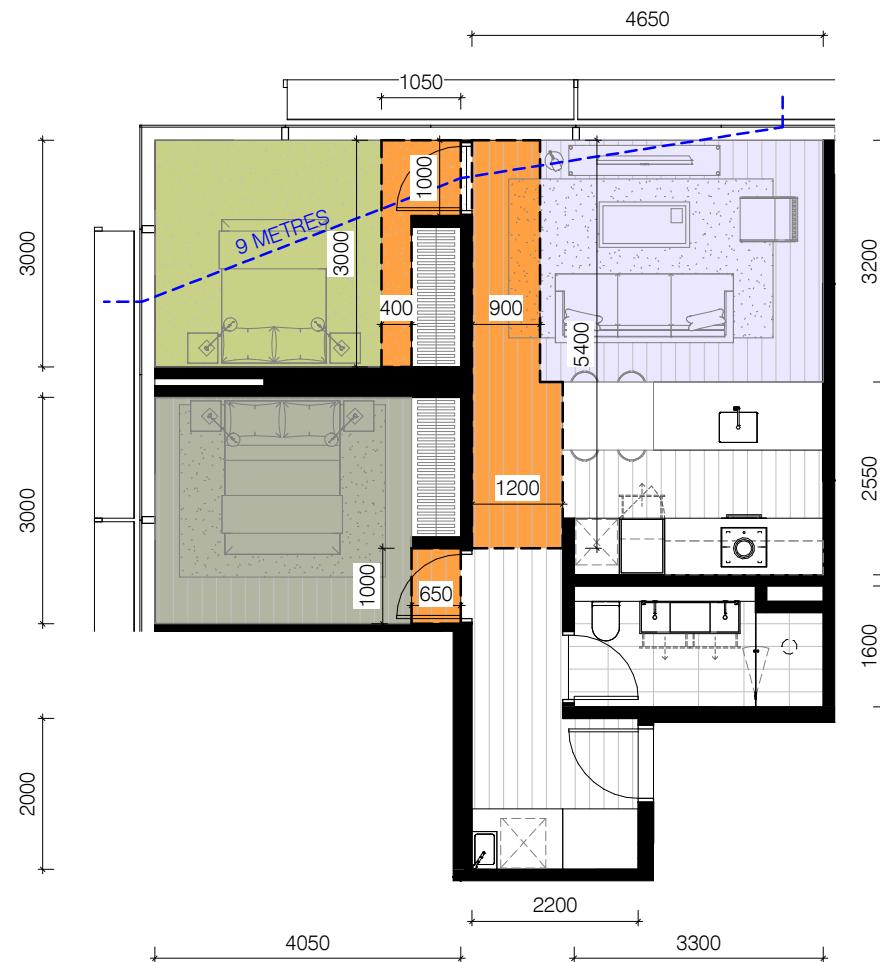

1 BED + 1 BATH APT TYPE 3

AREA: 54 m²
ACCESSIBLE APARTMENT: NO
CROSS VENTILATED: NO



B Better Apartment Design Standards

This copied document to be made available for the sole purpose of enabling its consideration and review as part of a planning process under the Planning and Environment Act 1987. The document must not be used for any purpose which may breach any copyright

carri

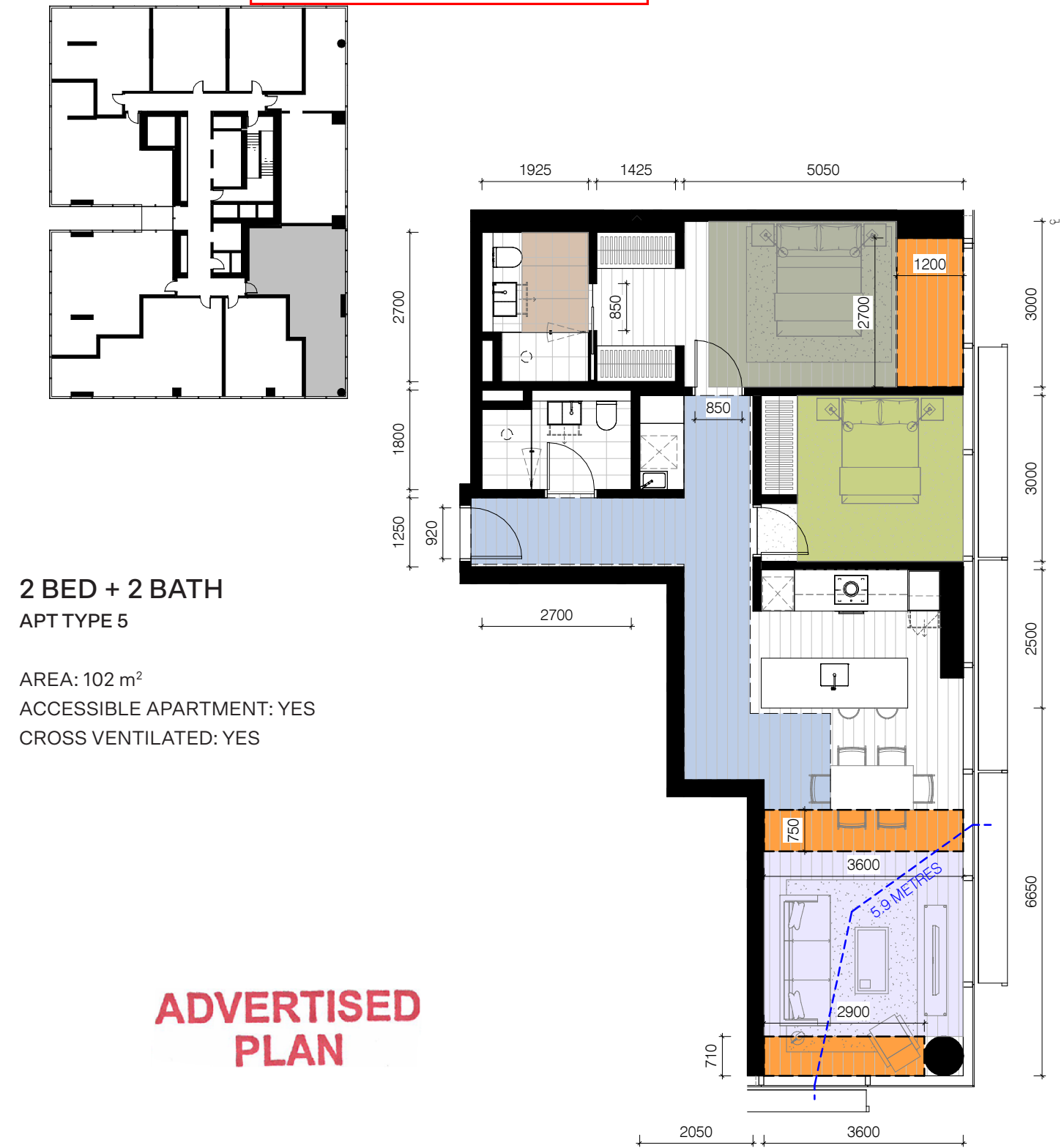
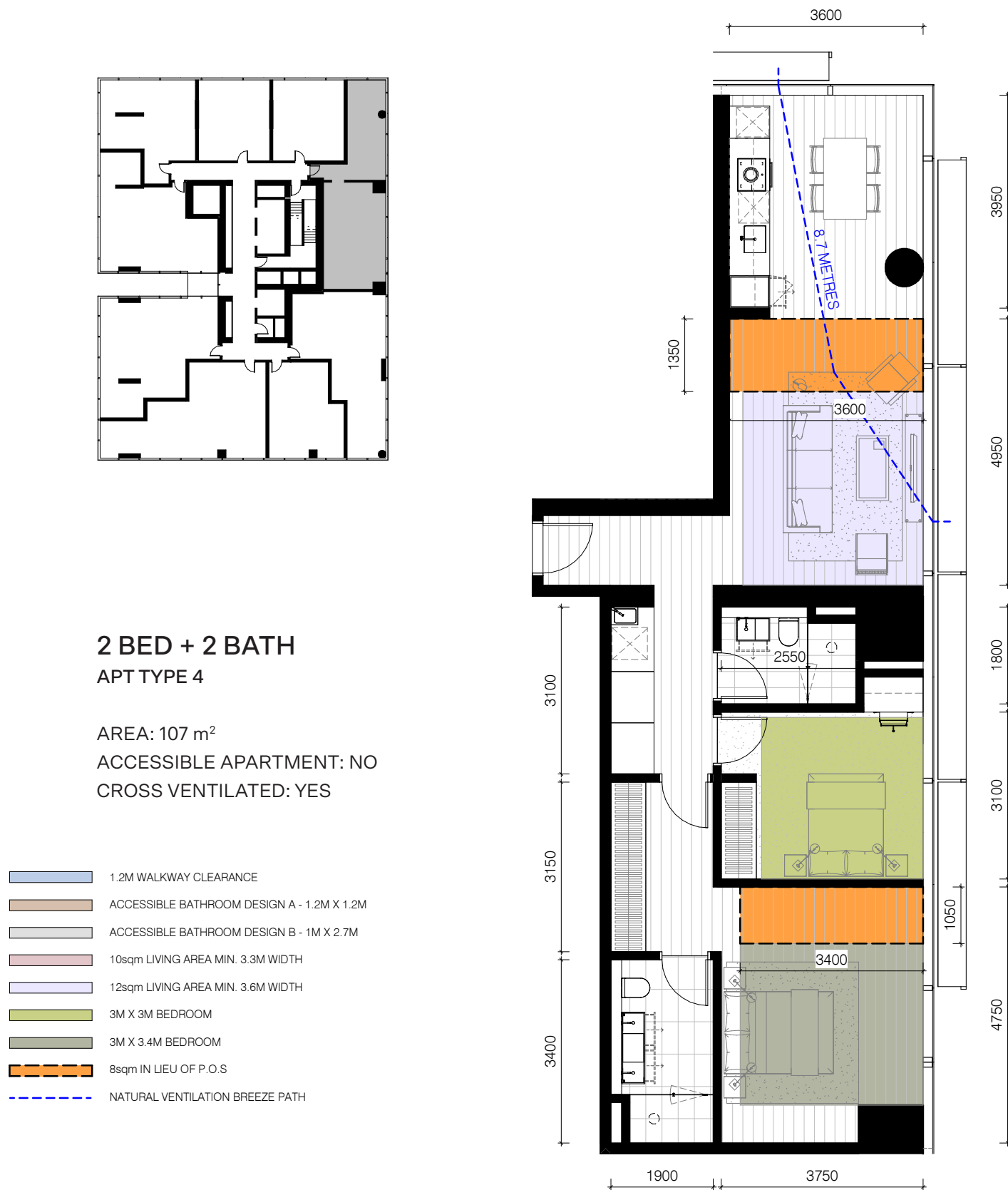

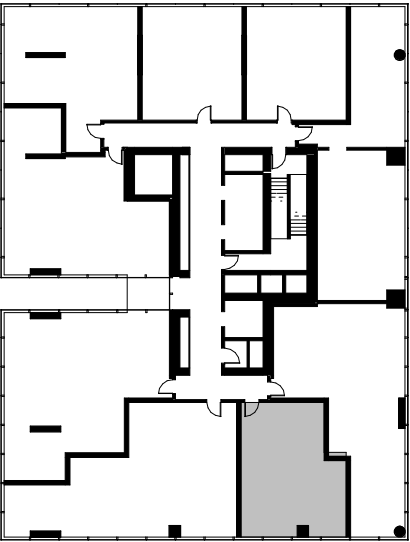

1 BED + 1 BATH
APT TYPE 6

AREA: 62 m²
ACCESSIBLE APARTMENT: NO
CROSS VENTILATED: NO

- 1.2M WALKWAY CLEARANCE
- ACCESSIBLE BATHROOM DESIGN A - 1.2M X 1.2M
- ACCESSIBLE BATHROOM DESIGN B - 1M X 2.7M
- 10sqm LIVING AREA MIN. 3.3M WIDTH
- 12sqm LIVING AREA MIN. 3.6M WIDTH
- 3M X 3M BEDROOM
- 3M X 3.4M BEDROOM
- 8sqm IN LIEU OF P.O.S
- NATURAL VENTILATION BREEZE PATH

This copied document to be made available for the sole purpose of enabling its consideration and review as part of a planning process under the Planning and Environment Act 1987. The document must not be used for any purpose which may breach any copyright



**ADVERTISED
PLAN**

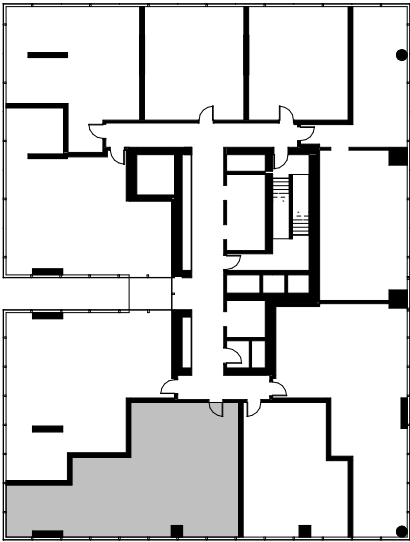

2 BED + 2 BATH
APT TYPE 7

AREA: 108 m²
ACCESSIBLE APARTMENT: YES
CROSS VENTILATED: YES

- 1.2M WALKWAY CLEARANCE
- ACCESSIBLE BATHROOM DESIGN A - 1.2M X 1.2M
- ACCESSIBLE BATHROOM DESIGN B - 1M X 2.7M
- 10sqm LIVING AREA MIN. 3.3M WIDTH
- 12sqm LIVING AREA MIN. 3.6M WIDTH
- 3M X 3M BEDROOM
- 3M X 3.4M BEDROOM
- 8sqm IN LIEU OF P.O.S
- NATURAL VENTILATION BREEZE PATH

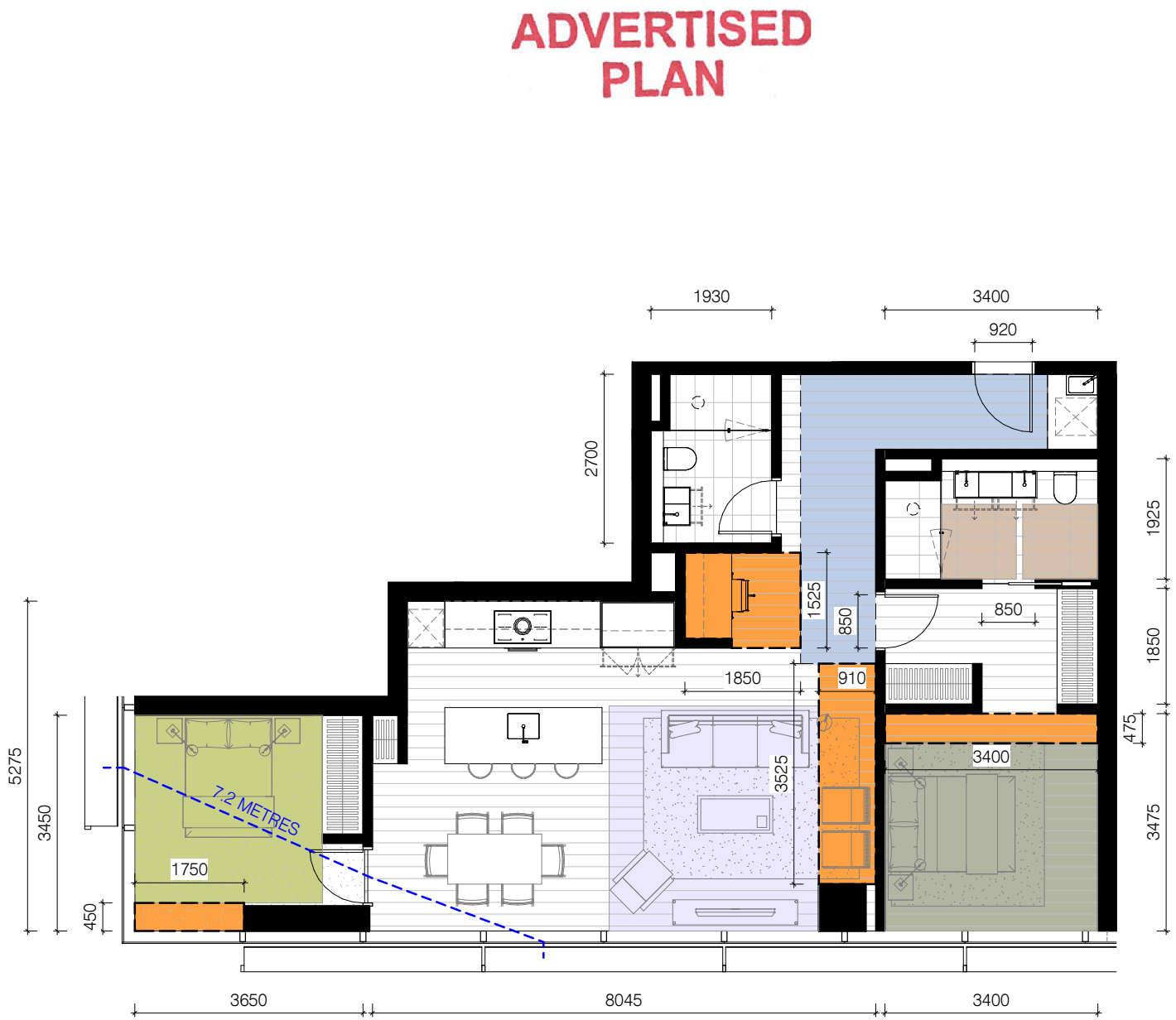

This copied document to be made available
for the sole purpose of enabling
its consideration and review as
part of a planning process under the
Planning and Environment Act 1987.
The document must not be used for any
purpose which may breach any
copyright

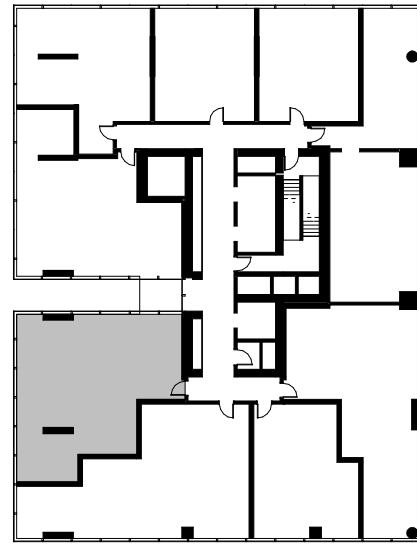

2 BED + 2 BATH
APT TYPE 8

AREA: 107 m²

ACCESSIBLE APARTMENT: YES

CROSS VENTILATED: NO

- 1.2M WALKWAY CLEARANCE
- ACCESSIBLE BATHROOM DESIGN A - 1.2M X 1.2M
- ACCESSIBLE BATHROOM DESIGN B - 1M X 2.7M
- 10sqm LIVING AREA MIN. 3.3M WIDTH
- 12sqm LIVING AREA MIN. 3.6M WIDTH
- 3M X 3M BEDROOM
- 3M X 3.4M BEDROOM
- 8sqm IN LIEU OF P.O.S
- NATURAL VENTILATION BREEZE PATH



**ADVERTISED
PLAN**

**This copied document to be made available
for the sole purpose of enabling
its consideration and review as
part of a planning process under the
Planning and Environment Act 1987.
The document must not be used for any
purpose which may breach any
copyright**

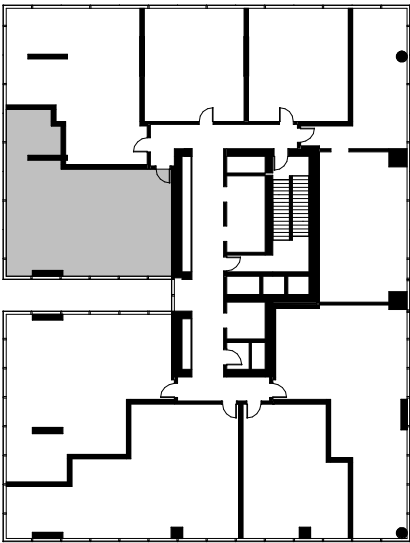

2 BED + 2 BATH
APT TYPE 9

AREA: 100 m²
ACCESSIBLE APARTMENT: YES
CROSS VENTILATED: NO

- 1.2M WALKWAY CLEARANCE
- ACCESSIBLE BATHROOM DESIGN A - 1.2M X 1.2M
- ACCESSIBLE BATHROOM DESIGN B - 1M X 2.7M
- 10sqm LIVING AREA MIN. 3.3M WIDTH
- 12sqm LIVING AREA MIN. 3.6M WIDTH
- 3M X 3M BEDROOM
- 3M X 3.4M BEDROOM
- 8sqm IN LIEU OF P.O.S
- NATURAL VENTILATION BREEZE PATH



This copied document to be made available
for the sole purpose of enabling
its consideration and review as
part of a planning process under the
Planning and Environment Act 1987.
The document must not be used for any
purpose which may breach any
copyright

ADVERTISED
PLAN

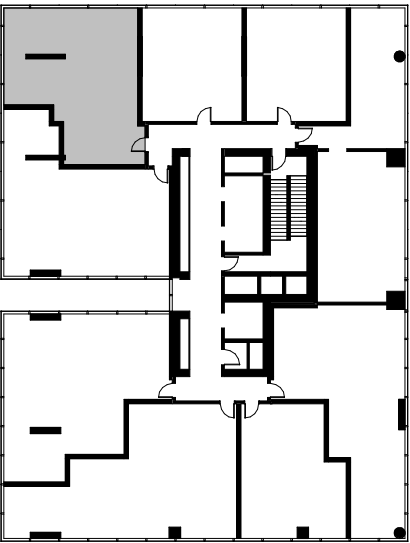

This copied document to be made available for the sole purpose of enabling its consideration and review as part of a planning process under the Planning and Environment Act 1987. The document must not be used for any purpose which may breach any copyright

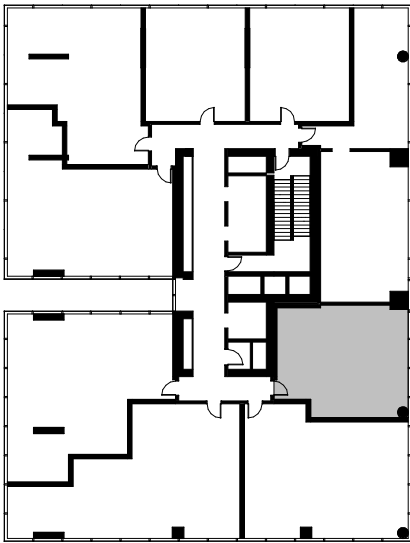

ADVERTISED PLAN

2 BED + 2 BATH
APT TYPE 10

AREA: 85 m²
ACCESSIBLE APARTMENT: NO
CROSS VENTILATED: YES

- 1.2M WALKWAY CLEARANCE
- ACCESSIBLE BATHROOM DESIGN A - 1.2M X 1.2M
- ACCESSIBLE BATHROOM DESIGN B - 1M X 2.7M
- 10sqm LIVING AREA MIN. 3.3M WIDTH
- 12sqm LIVING AREA MIN. 3.6M WIDTH
- 3M X 3M BEDROOM
- 3M X 3.4M BEDROOM
- 8sqm IN LIEU OF P.O.S
- NATURAL VENTILATION BREEZE PATH

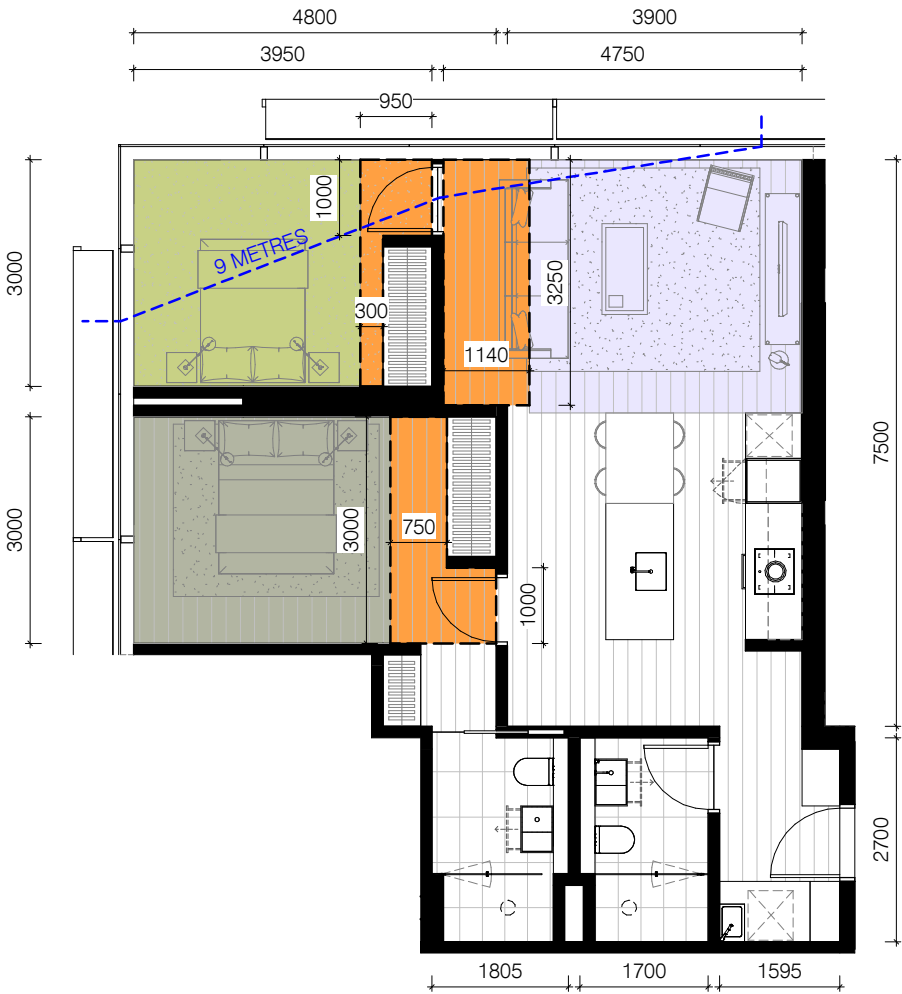

1 BED + 1 BATH
APT TYPE 11

AREA: 68 m²
ACCESSIBLE APARTMENT: NO
CROSS VENTILATED: NO

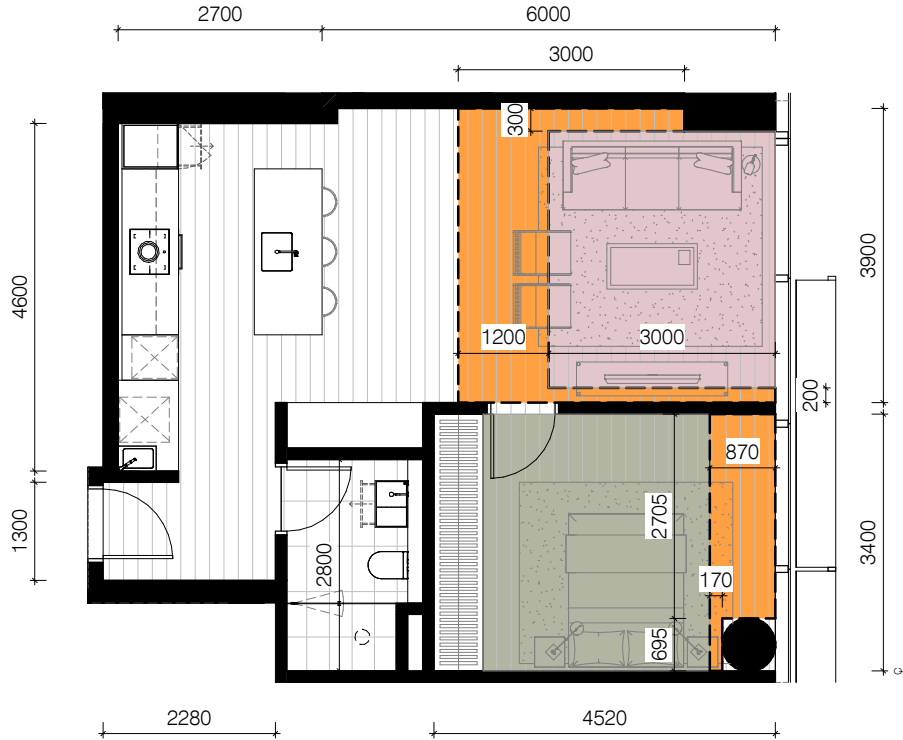

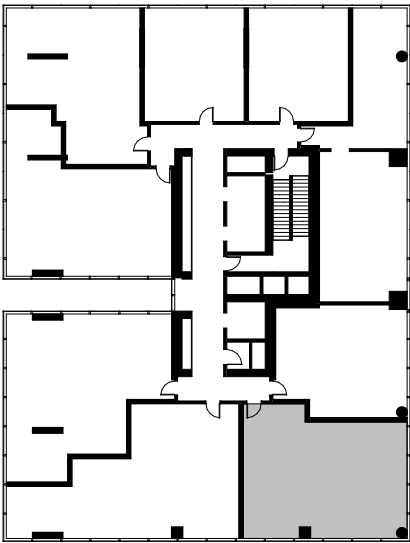

2 BED + 2 BATH
APT TYPE 12

AREA: 95 m²
ACCESSIBLE APARTMENT: NO
CROSS VENTILATED: YES

- 1.2M WALKWAY CLEARANCE
- ACCESSIBLE BATHROOM DESIGN A - 1.2M X 1.2M
- ACCESSIBLE BATHROOM DESIGN B - 1M X 2.7M
- 10sqm LIVING AREA MIN. 3.3M WIDTH
- 12sqm LIVING AREA MIN. 3.6M WIDTH
- 3M X 3M BEDROOM
- 3M X 3.4M BEDROOM
- 8sqm IN LIEU OF P.O.S
- NATURAL VENTILATION BREEZE PATH

This copied document to be made available for the sole purpose of enabling its consideration and review as part of a planning process under the Planning and Environment Act 1987. The document must not be used for any purpose which may breach any copyright



ADVERTISED
PLAN

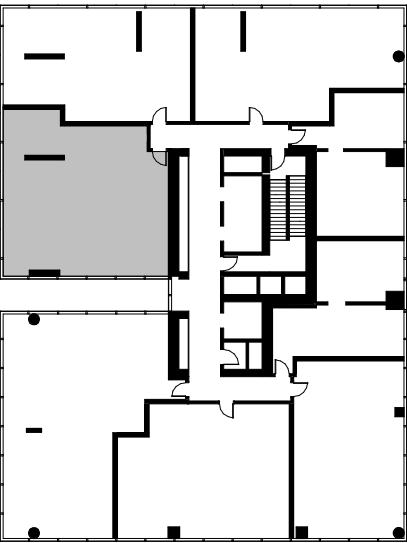

2 BED + 2 BATH
APT TYPE 13

AREA: 118 m²
ACCESSIBLE APARTMENT: YES
CROSS VENTILATED: NO

- 1.2M WALKWAY CLEARANCE
- ACCESSIBLE BATHROOM DESIGN A - 1.2M X 1.2M
- ACCESSIBLE BATHROOM DESIGN B - 1M X 2.7M
- 10sqm LIVING AREA MIN. 3.3M WIDTH
- 12sqm LIVING AREA MIN. 3.6M WIDTH
- 3M X 3M BEDROOM
- 3M X 3.4M BEDROOM
- 8sqm IN LIEU OF P.O.S
- NATURAL VENTILATION BREEZE PATH



ADVERTISED
PLAN

This copied document to be made available
for the sole purpose of enabling
its consideration and review as
part of a planning process under the
Planning and Environment Act 1987.
The document must not be used for any
purpose which may breach any
copyright

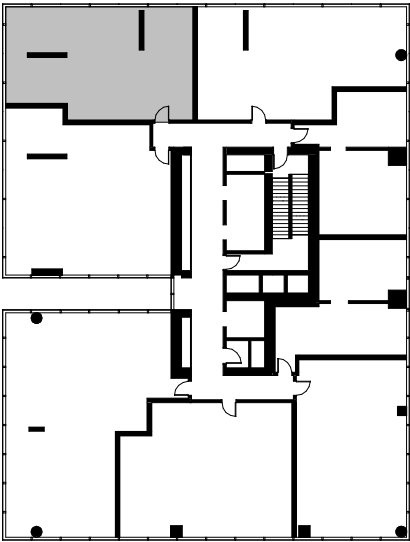

2 BED + 2 BATH
APT TYPE 14

AREA: 95 m²
ACCESSIBLE APARTMENT: NO
CROSS VENTILATED: YES

- 1.2M WALKWAY CLEARANCE
- ACCESSIBLE BATHROOM DESIGN A - 1.2M X 1.2M
- ACCESSIBLE BATHROOM DESIGN B - 1M X 2.7M
- 10sqm LIVING AREA MIN. 3.3M WIDTH
- 12sqm LIVING AREA MIN. 3.6M WIDTH
- 3M X 3M BEDROOM
- 3M X 3.4M BEDROOM
- 8sqm IN LIEU OF P.O.S
- NATURAL VENTILATION BREEZE PATH

This copied document to be made available for the sole purpose of enabling its consideration and review as part of a planning process under the Planning and Environment Act 1987. The document must not be used for any purpose which may breach any copyright

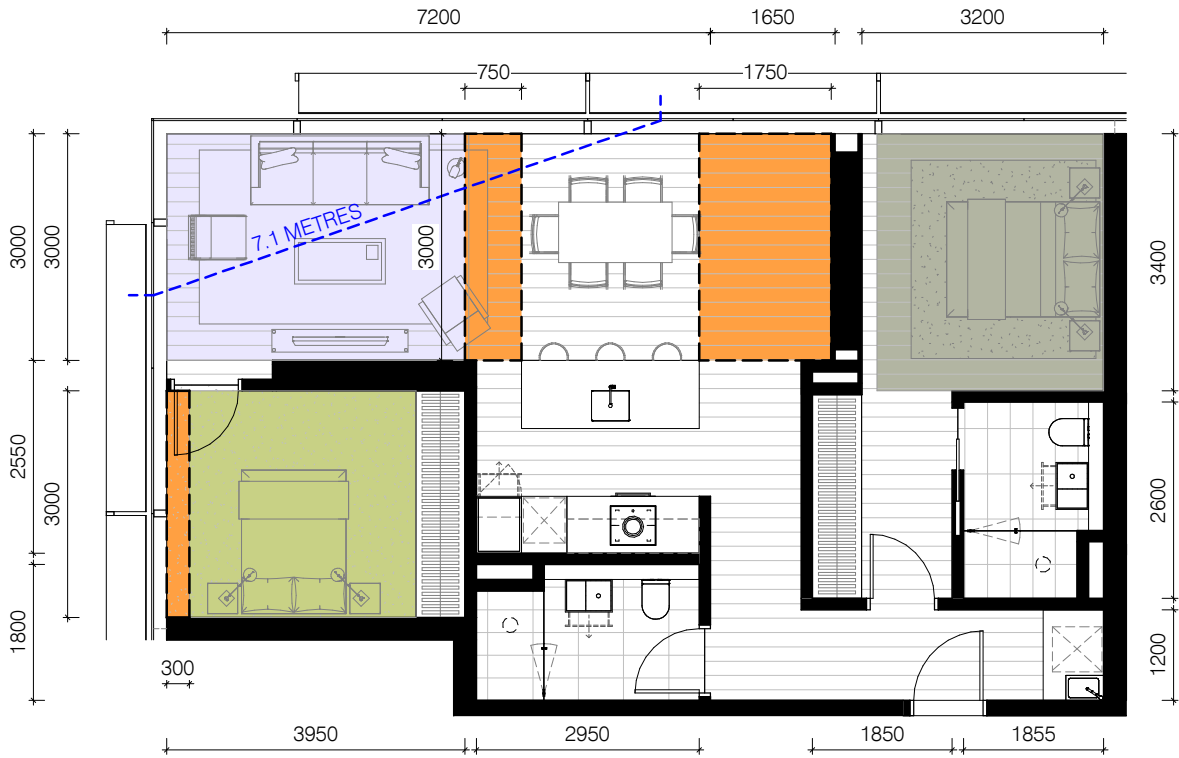

ADVERTISED
PLAN

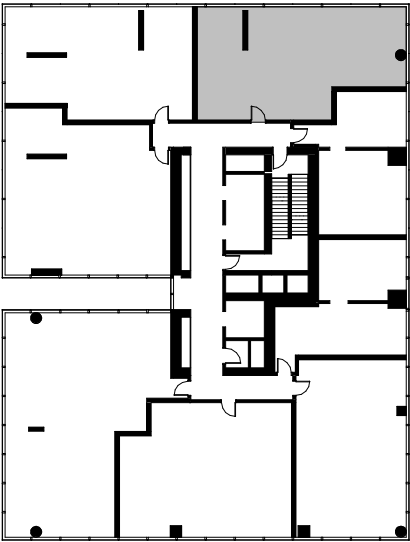

2 BED + 2 BATH
APT TYPE 15

AREA: 101 m²
ACCESSIBLE APARTMENT: YES
CROSS VENTILATED: YES

- 1.2M WALKWAY CLEARANCE
- ACCESSIBLE BATHROOM DESIGN A - 1.2M X 1.2M
- ACCESSIBLE BATHROOM DESIGN B - 1M X 2.7M
- 10sqm LIVING AREA MIN. 3.3M WIDTH
- 12sqm LIVING AREA MIN. 3.6M WIDTH
- 3M X 3M BEDROOM
- 3M X 3.4M BEDROOM
- 8sqm IN LIEU OF P.O.S
- NATURAL VENTILATION BREEZE PATH

ADVERTISED
PLAN

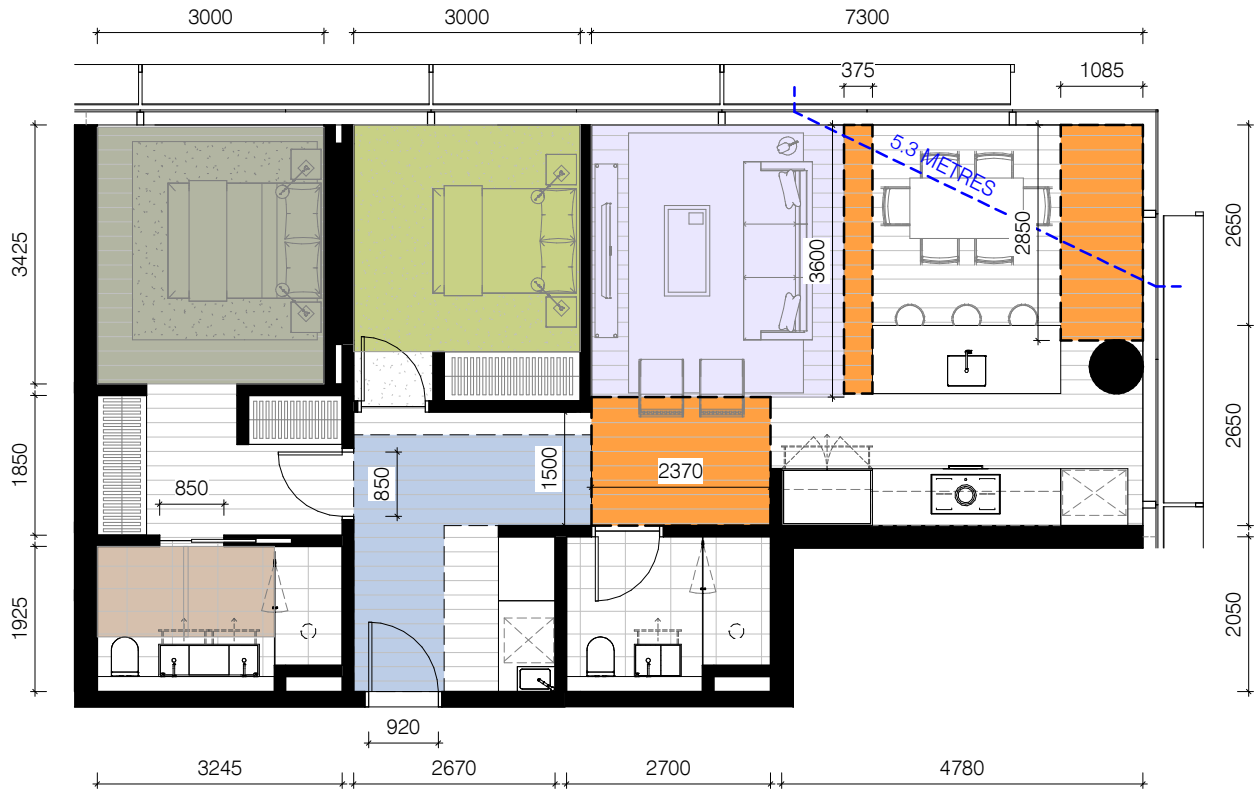

This copied document to be made available
for the sole purpose of enabling
its consideration and review as
part of a planning process under the
Planning and Environment Act 1987.
The document must not be used for any
purpose which may breach any
copyright

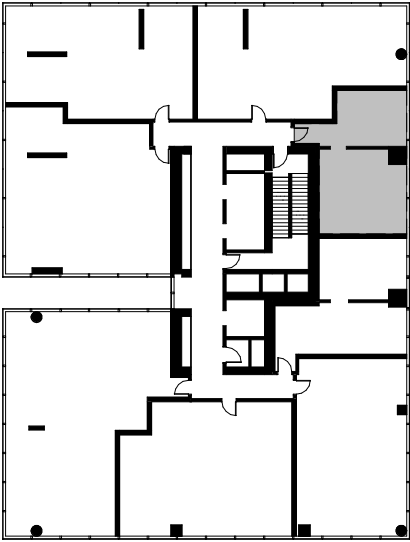

1 BED + 1 BATH
APT TYPE 16

AREA: 61 m²
ACCESSIBLE APARTMENT: NO
CROSS VENTILATED: NO

- 1.2M WALKWAY CLEARANCE
- ACCESSIBLE BATHROOM DESIGN A - 1.2M X 1.2M
- ACCESSIBLE BATHROOM DESIGN B - 1M X 2.7M
- 10sqm LIVING AREA MIN. 3.3M WIDTH
- 12sqm LIVING AREA MIN. 3.6M WIDTH
- 3M X 3M BEDROOM
- 3M X 3.4M BEDROOM
- 8sqm IN LIEU OF P.O.S
- NATURAL VENTILATION BREEZE PATH

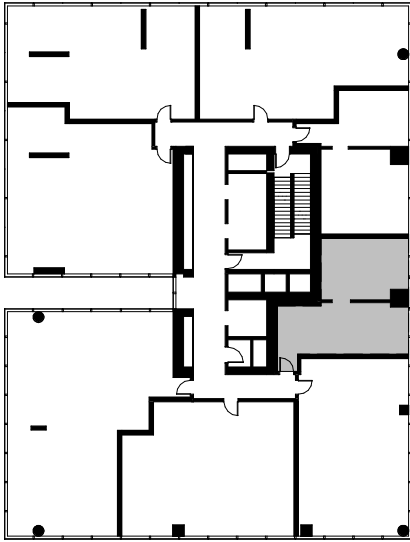
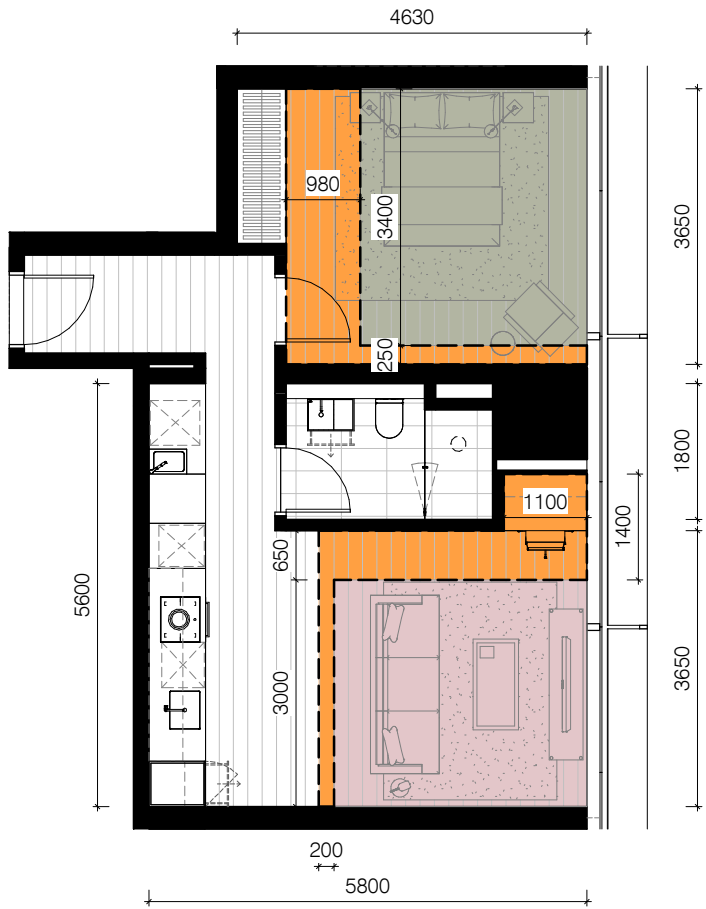

1 BED + 1 BATH
APT TYPE 17

AREA: 61 m²
ACCESSIBLE APARTMENT: NO
CROSS VENTILATED: NO

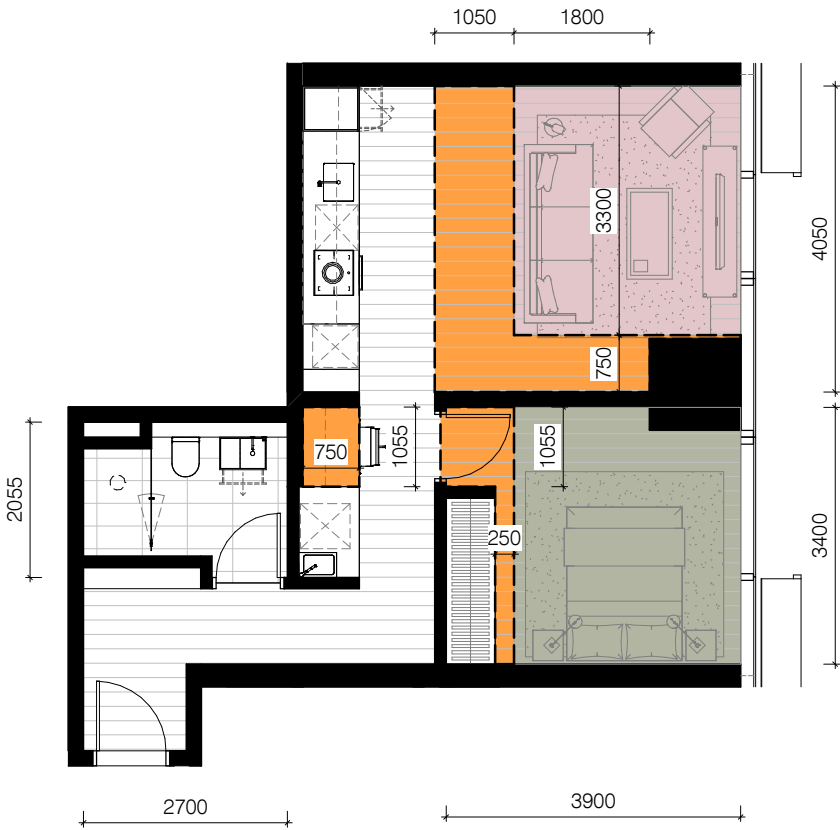

This copied document to be made available for the sole purpose of enabling its consideration and review as part of a planning process under the Planning and Environment Act 1987. The document must not be used for any purpose which may breach any copyright

ADVERTISED
PLAN

This copied document to be made available for the sole purpose of enabling its consideration and review as part of a planning process under the Planning and Environment Act 1987. The document must not be used for any purpose which may breach any copyright

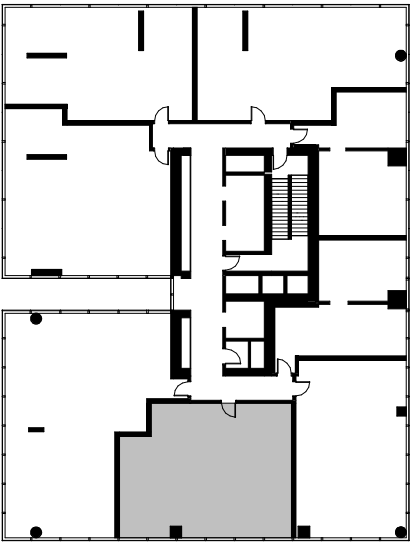
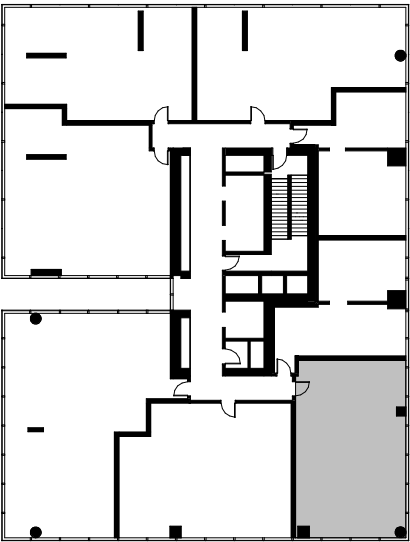

ADVERTISED PLAN

2 BED + 2 BATH
APT TYPE 18

AREA: 92 m²
ACCESSIBLE APARTMENT: YES
CROSS VENTILATED: YES

- 1.2M WALKWAY CLEARANCE
- ACCESSIBLE BATHROOM DESIGN A - 1.2M X 1.2M
- ACCESSIBLE BATHROOM DESIGN B - 1M X 2.7M
- 10sqm LIVING AREA MIN. 3.3M WIDTH
- 12sqm LIVING AREA MIN. 3.6M WIDTH
- 3M X 3M BEDROOM
- 3M X 3.4M BEDROOM
- 8sqm IN LIEU OF P.O.S
- NATURAL VENTILATION BREEZE PATH



2 BED + 2 BATH
APT TYPE 19

AREA: 104 m²
ACCESSIBLE APARTMENT: YES
CROSS VENTILATED: NO



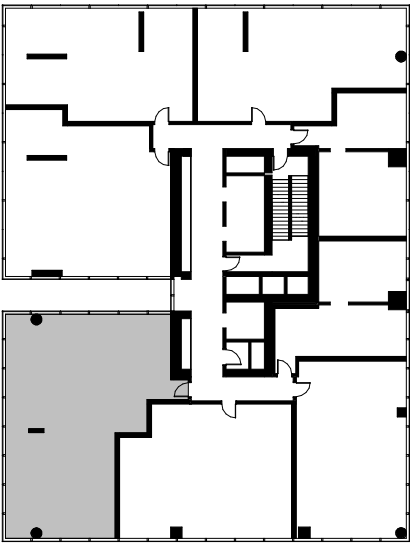

3 BED + 2 BATH
APT TYPE 20

AREA: 145 m²
ACCESSIBLE APARTMENT: YES
CROSS VENTILATED: YES

- 1.2M WALKWAY CLEARANCE
- ACCESSIBLE BATHROOM DESIGN A - 1.2M X 1.2M
- ACCESSIBLE BATHROOM DESIGN B - 1M X 2.7M
- 10sqm LIVING AREA MIN. 3.3M WIDTH
- 12sqm LIVING AREA MIN. 3.6M WIDTH
- 3M X 3M BEDROOM
- 3M X 3.4M BEDROOM
- 12sqm IN LIEU OF P.O.S
- NATURAL VENTILATION BREEZE PATH

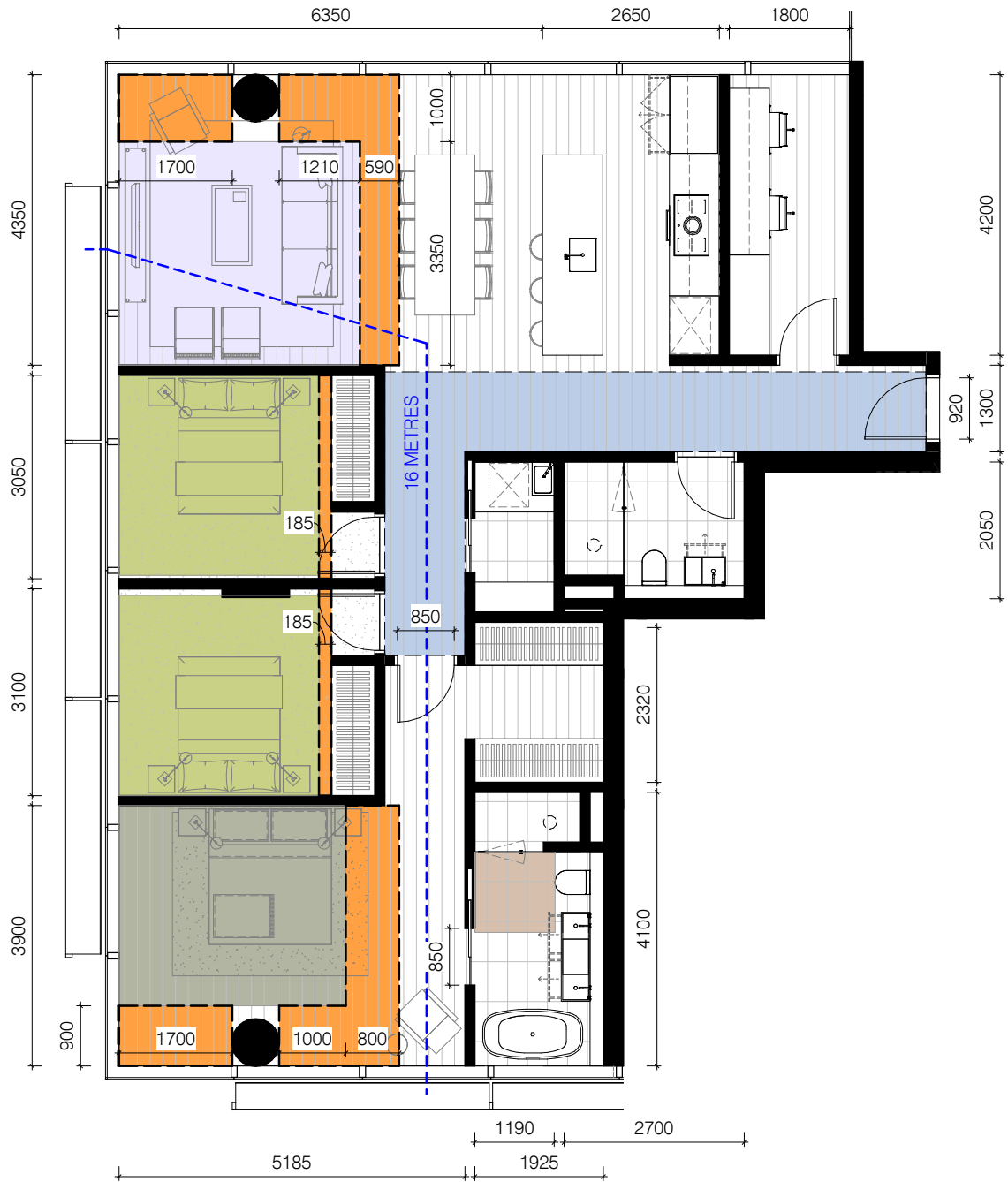

**ADVERTISED
PLAN**

This copied document to be made available
for the sole purpose of enabling
its consideration and review as
part of a planning process under the
Planning and Environment Act 1987.
The document must not be used for any
purpose which may breach any
copyright

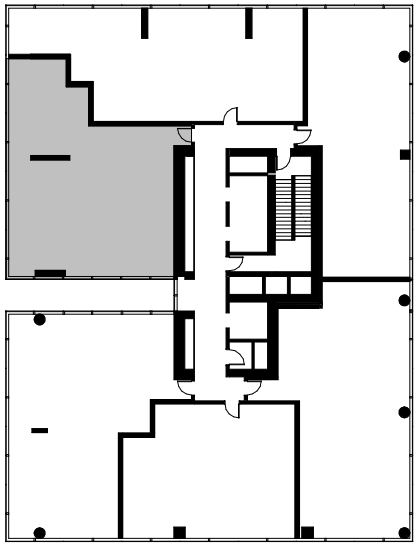

3 BED + 2 BATH
APT TYPE 21

AREA: 141 m²
ACCESSIBLE APARTMENT: YES
CROSS VENTILATED: NO

- 1.2M WALKWAY CLEARANCE
- ACCESSIBLE BATHROOM DESIGN A - 1.2M X 1.2M
- ACCESSIBLE BATHROOM DESIGN B - 1M X 2.7M
- 10sqm LIVING AREA MIN. 3.3M WIDTH
- 12sqm LIVING AREA MIN. 3.6M WIDTH
- 3M X 3M BEDROOM
- 3M X 3.4M BEDROOM
- 12sqm IN LIEU OF P.O.S
- NATURAL VENTILATION BREEZE PATH



ADVERTISED
PLAN

This copied document to be made available
for the sole purpose of enabling
its consideration and review as
part of a planning process under the
Planning and Environment Act 1987.
The document must not be used for any
purpose which may breach any
copyright

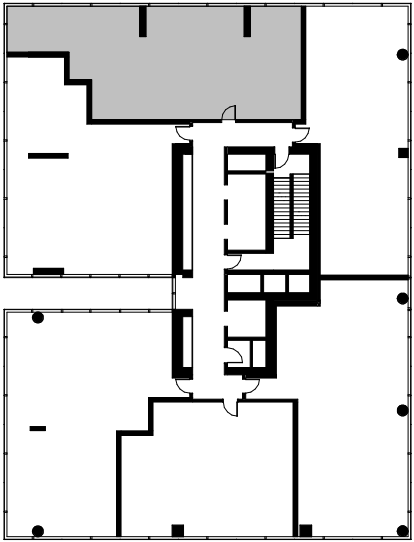

3 BED + 2 BATH
APT TYPE 22

AREA: 134 m²
ACCESSIBLE APARTMENT: YES
CROSS VENTILATED: YES

- 1.2M WALKWAY CLEARANCE
- ACCESSIBLE BATHROOM DESIGN A - 1.2M X 1.2M
- ACCESSIBLE BATHROOM DESIGN B - 1M X 2.7M
- 10sqm LIVING AREA MIN. 3.3M WIDTH
- 12sqm LIVING AREA MIN. 3.6M WIDTH
- 3M X 3M BEDROOM
- 3M X 3.4M BEDROOM
- 12sqm IN LIEU OF P.O.S
- NATURAL VENTILATION BREEZE PATH

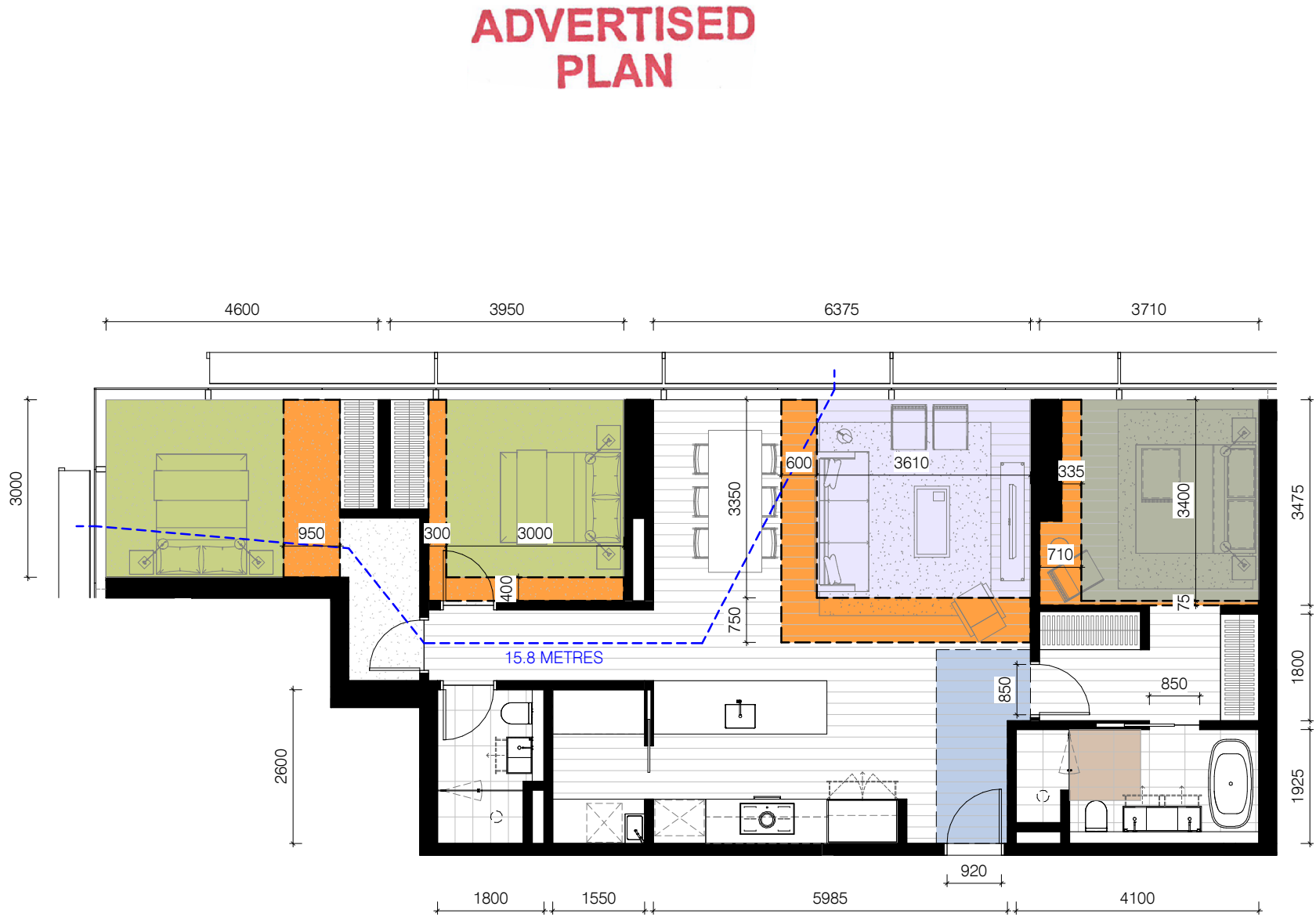

This copied document to be made available for the sole purpose of enabling its consideration and review as part of a planning process under the Planning and Environment Act 1987. The document must not be used for any purpose which may breach any copyright

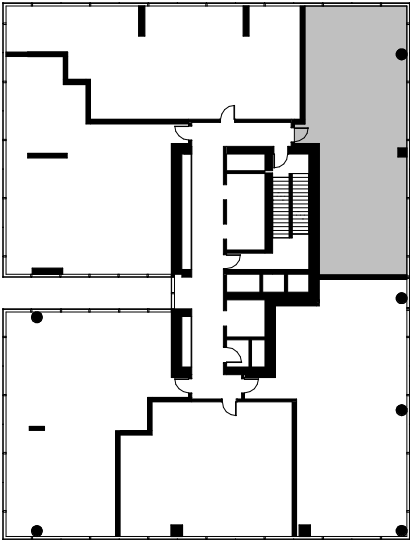

2 BED + 2 BATH
APT TYPE 23

AREA: 122 m²
ACCESSIBLE APARTMENT: YES
CROSS VENTILATED: YES

- 1.2M WALKWAY CLEARANCE
- ACCESSIBLE BATHROOM DESIGN A - 1.2M X 1.2M
- ACCESSIBLE BATHROOM DESIGN B - 1M X 2.7M
- 10sqm LIVING AREA MIN. 3.3M WIDTH
- 12sqm LIVING AREA MIN. 3.6M WIDTH
- 3M X 3M BEDROOM
- 3M X 3.4M BEDROOM
- 8sqm IN LIEU OF P.O.S
- NATURAL VENTILATION BREEZE PATH

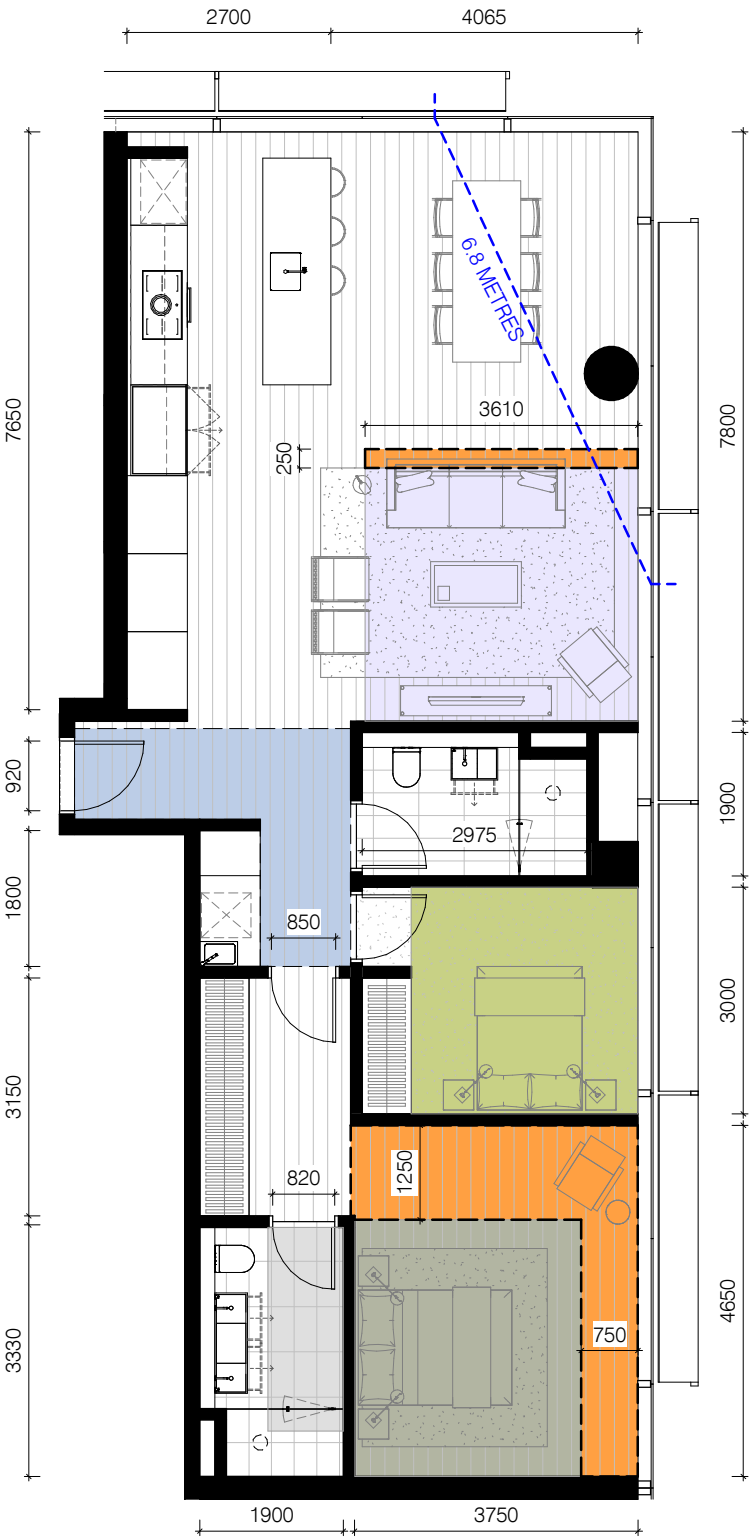

This copied document to be made available for the sole purpose of enabling its consideration and review as part of a planning process under the Planning and Environment Act 1987. The document must not be used for any purpose which may breach any copyright

ADVERTISED
PLAN

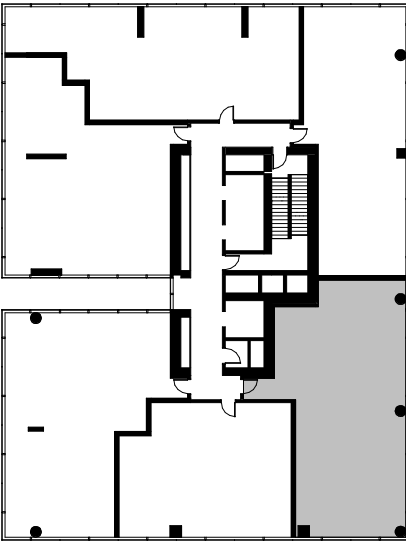

3 BED + 2 BATH
APT TYPE 24

AREA: 143 m²
ACCESSIBLE APARTMENT: YES
CROSS VENTILATED: YES

- 1.2M WALKWAY CLEARANCE
- ACCESSIBLE BATHROOM DESIGN A - 1.2M X 1.2M
- ACCESSIBLE BATHROOM DESIGN B - 1M X 2.7M
- 10sqm LIVING AREA MIN. 3.3M WIDTH
- 12sqm LIVING AREA MIN. 3.6M WIDTH
- 3M X 3M BEDROOM
- 3M X 3.4M BEDROOM
- 12sqm IN LIEU OF P.O.S
- NATURAL VENTILATION BREEZE PATH



ADVERTISED
PLAN

This copied document to be made available for the sole purpose of enabling its consideration and review as part of a planning process under the Planning and Environment Act 1987. The document must not be used for any purpose which may breach any copyright

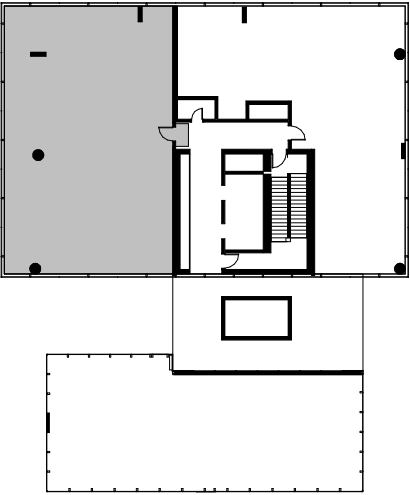

3 BED + 3 BATH
APT TYPE 25

AREA: 209 m²
ACCESSIBLE APARTMENT: YES
CROSS VENTILATED: YES

- 1.2M WALKWAY CLEARANCE
- ACCESSIBLE BATHROOM DESIGN A - 1.2M X 1.2M
- ACCESSIBLE BATHROOM DESIGN B - 1M X 2.7M
- 10sqm LIVING AREA MIN. 3.3M WIDTH
- 12sqm LIVING AREA MIN. 3.6M WIDTH
- 3M X 3M BEDROOM
- 3M X 3.4M BEDROOM
- 12sqm IN LIEU OF P.O.S
- NATURAL VENTILATION BREEZE PATH



This copied document to be made available for the sole purpose of enabling its consideration and review as part of a planning process under the Planning and Environment Act 1987. The document must not be used for any purpose which may breach any copyright

ADVERTISED
PLAN

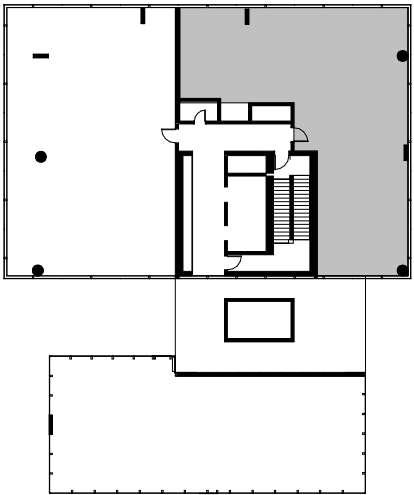

3 BED + 3 BATH
APT TYPE 26

AREA: 181 m²
ACCESSIBLE APARTMENT: YES
CROSS VENTILATED: YES

- 1.2M WALKWAY CLEARANCE
- ACCESSIBLE BATHROOM DESIGN A - 1.2M X 1.2M
- ACCESSIBLE BATHROOM DESIGN B - 1M X 2.7M
- 10sqm LIVING AREA MIN. 3.3M WIDTH
- 12sqm LIVING AREA MIN. 3.6M WIDTH
- 3M X 3M BEDROOM
- 3M X 3.4M BEDROOM
- 12sqm IN LIEU OF P.O.S
- NATURAL VENTILATION BREEZE PATH



ADVERTISED
PLAN

**This copied document to be made available
for the sole purpose of enabling
its consideration and review as
part of a planning process under the
Planning and Environment Act 1987.
The document must not be used for any
purpose which may breach any
copyright**

**ADVERTISED
PLAN**