



This copied document to be made available for the sole purpose of enabling its consideration and review as part of a planning process under the Planning and Environment Act 1987. The document must not be used for any purpose which may breach any copyright

ADVERTISED  
PLAN

LYSTERFIELD LAKE COLLEGE  
19-23 HORSWOOD ROAD NARRE WARREN NORTH

PLANNING APPLICATION  
MARCH 2024



CULLEN ARCHITECTS  
101/279 Wellington Parade South  
East Melbourne Vic 3002  
admin@cullenarchitects.com.au  
+61 400 002 530

ACN 117 330 113

Project:  
LYSTERFIELD LAKE COLLEGE  
NEW SCHOOL  
19-23 HORSWOOD ROAD NARRE WARREN NORTH VIC

Job: CA1901\_LLC Issue: PLANNING APPLICATION Date: 19/03/2024

Drawing Name: COVER PAGE Drawing No.: RFI

THIS DESIGN & DRAWING IS PROTECTED BY COPYRIGHT & REMAINS THE PROPERTY OF CULLEN ARCHITECTS. THESE DRAWINGS ARE TO BE USED SOLELY FOR THE PURPOSE NOMINATED IN THE DRAWING TITLE AND ARE NOT TO BE USED FOR ANY OTHER APPLICATION TO THE CONTRARY OR FOR ANY OTHER PURPOSE. UNLESS SPECIFICALLY APPROVED IN WRITING BY CULLEN ARCHITECTS.  
NOTE: FIGURED DIMENSIONS TAKE PRECEDENCE. DO NOT SCALE THE DRAWING. ALL LEVELS & DIMENSIONS ARE TO BE VERIFIED PRIOR TO COMMENCEMENT ON SITE. ANY DISCREPANCY IS TO BE REPORTED TO THIS OFFICE FOR APPROVAL PRIOR TO PROCEEDING WITH WORKS.



ADVERTISED  
PLAN

This copied document to be made available  
for the sole purpose of enabling  
its consideration and review as  
part of a planning process under the  
Planning and Environment Act 1987.  
The document must not be used for any  
purpose which may breach any  
copyright

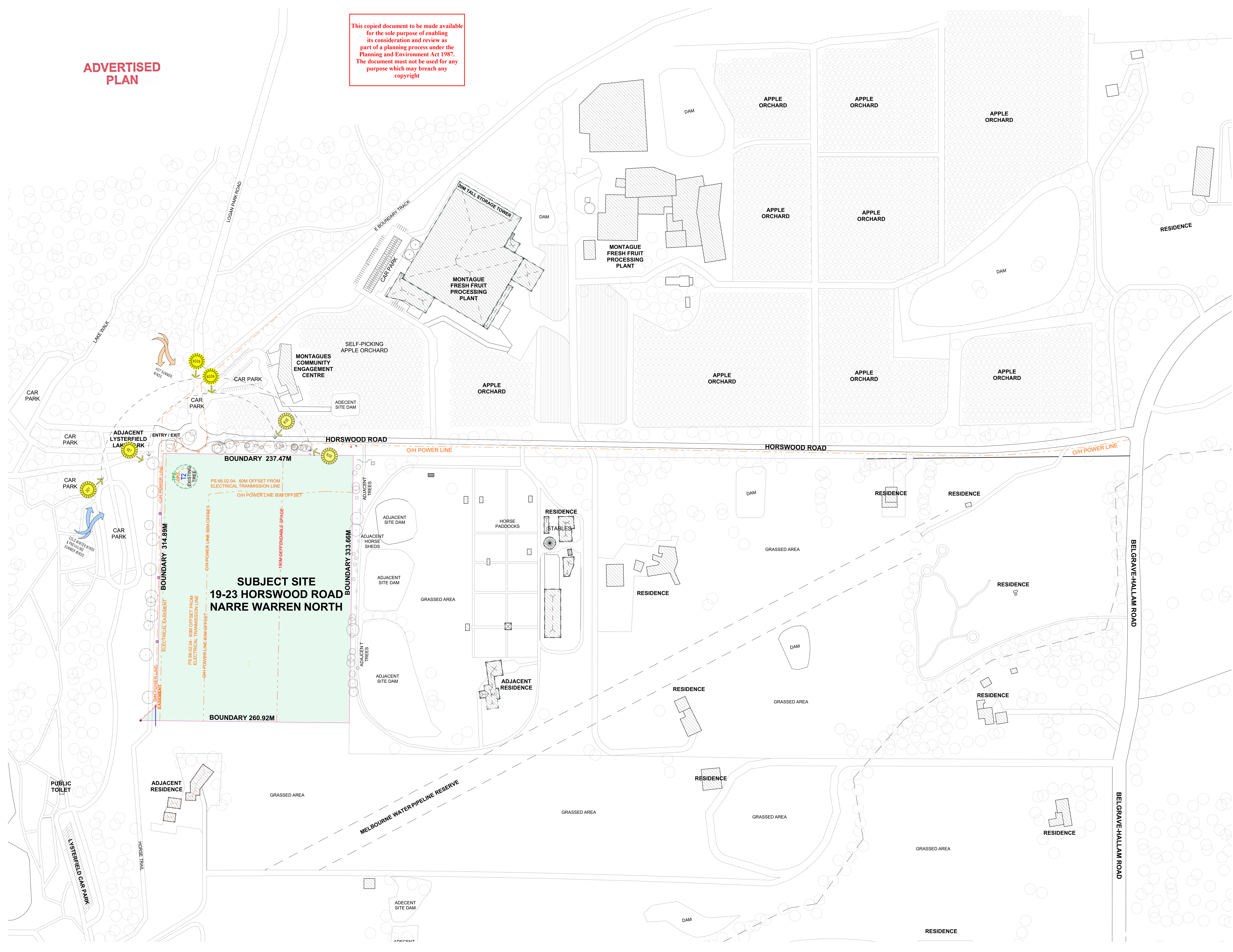

THIS DESIGN & DRAWING IS PROTECTED BY COPYRIGHT & REMAINS THE PROPERTY OF CULLEN ARCHITECTS. THIS DRAWING IS TO BE USED SOLELY FOR THE PURPOSE NAMED IN THE DRAWING TITLE AND IS NOT TO BE USED FOR ANY OTHER PURPOSE UNLESS APPROVED IN WRITING BY CULLEN ARCHITECTS.

FIGURED DIMENSIONS TAKE PRECEDENCE. DO NOT SCALE THE DRAWING. ALL LEVELS & DIMENSIONS ARE TO BE VERIFIED PRIOR TO COMMENCEMENT ON SITE. REPORT ANY DISCREPANCY TO CULLEN ARCHITECTS FOR APPROVAL PRIOR TO PROCEEDING WITH WORKS.

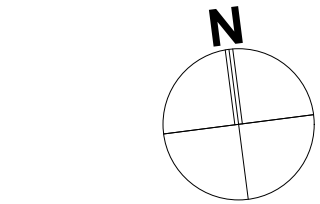

CULLEN ARCHITECTS  
101/279 Wellington Parade South  
East Melbourne Vic 3002  
admin@cullenarchitects.com.au  
+61 480 002 530  
ACN 117 330 113



Project:  
LYSTERFIELD LAKE COLLEGE  
NEW SCHOOL

At:  
19-23 HORSWOOD ROAD  
NARRE WARREN NORTH VIC

Issue:  
PLANNING APPLICATION

Job No:  
CA1901\_LLC

Drawing Name:  
SITE CONTEXT PLAN

Sheet Size: A1 Scale: 1:2000 Date: 19/03/2024

Drawing No.: Revision:

TP01 RFI



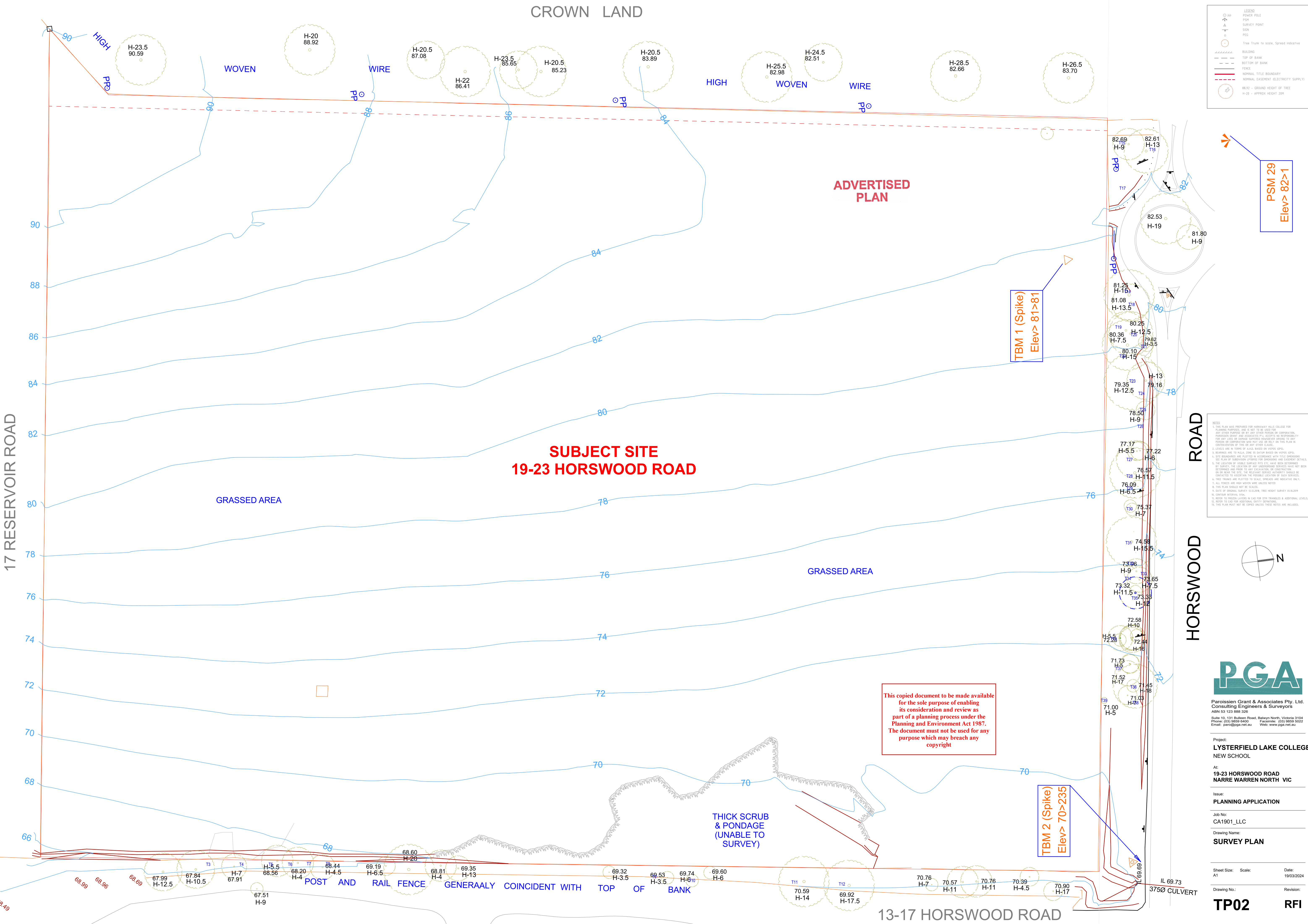

LEGEND

- PP POWER POLE
- PSM SURVEY POINT
- SI SIGN
- PEG
- Tree Trunk to scale, Spread indicative
- BUILDING
- TOP OF BANK
- BOTTOM OF BANK
- FENCE
- NORMAL TITLE BOUNDARY
- NORMAL EASEMENT (ELECTRICITY SUPPLY)
- 88.92 - GROUND HEIGHT OF TREE
- H-20 - APPROX HEIGHT 20M

NOTES

1. THIS PLAN WAS PREPARED FOR HORSWOOD COLLEGE FOR PLANNING PURPOSES, AND IS NOT TO BE USED FOR ANY OTHER PURPOSE OR BY ANY OTHER PERSON OR CORPORATION, PAROISSIEN GRANT AND ASSOCIATES PTY. LTD. ACCEPTS NO RESPONSIBILITY FOR ANY LOSS OR DAMAGE SUFFERED WHOSOEVER ARISING TO ANY PERSON OR CORPORATION WHO MAY USE OR RELY ON THIS PLAN IN CONTRAVENION OF THIS OR ANY OTHER LEGISLATION.
2. LEVELS ARE IN TERMS OF A.M.S.L. BASED ON VICPOS 1987.
3. BOUNDARIES ARE TO PLUG, ZONE 100 METER BASED ON VICPOS 1987.
4. SITE BOUNDARIES ARE PLOTTED IN ACCORDANCE WITH TITLE DESCRIPTIONS. THE PLAN OF SUBDIVISION LINTERS FOR OVERLAPPING AND EASEMENT DETAILS.
5. THE LOCATION OF MOBILE SERVICE PITS, ETC. HAVE BEEN DETERMINED BY SURVEY. THE LOCATION OF ANY OVERLAPPING AND EASEMENT HAVE NOT BEEN DETERMINED FROM THE SURVEY DATA. THE LOCATION OF ANY OVERLAPPING AND EASEMENT HAVE NOT BEEN DETERMINED FROM THE SURVEY DATA.
6. TREE TRUNKS ARE PLOTTED TO SCALE. SPREADS ARE INDICATIVE ONLY.
7. ALL TREES ARE HIGH VOLTAGE WIRE UNLESS NOTED.
8. THIS PLAN SHOULD NOT BE SCALED.
9. REFER TO OTHER LAYERS INCLUDING TREE HEIGHT SURVEY 2018/2019.
10. CONTOUR INTERVAL 5.0M.
11. REFER TO OTHER LAYERS INCLUDING TREE HEIGHT SURVEY 2018/2019.
12. REFER TO OTHER LAYERS INCLUDING TREE HEIGHT SURVEY 2018/2019.
13. REFER TO OTHER LAYERS INCLUDING TREE HEIGHT SURVEY 2018/2019.
14. REFER TO OTHER LAYERS INCLUDING TREE HEIGHT SURVEY 2018/2019.
15. REFER TO OTHER LAYERS INCLUDING TREE HEIGHT SURVEY 2018/2019.
16. REFER TO OTHER LAYERS INCLUDING TREE HEIGHT SURVEY 2018/2019.
17. REFER TO OTHER LAYERS INCLUDING TREE HEIGHT SURVEY 2018/2019.
18. REFER TO OTHER LAYERS INCLUDING TREE HEIGHT SURVEY 2018/2019.
19. REFER TO OTHER LAYERS INCLUDING TREE HEIGHT SURVEY 2018/2019.
20. REFER TO OTHER LAYERS INCLUDING TREE HEIGHT SURVEY 2018/2019.

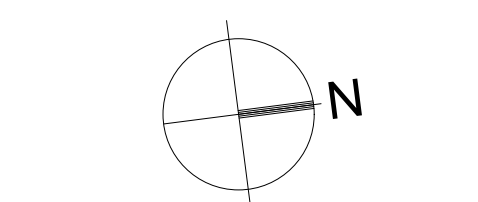

**PGA**

Paroissien Grant & Associates Pty. Ltd.  
Consulting Engineers & Surveyors  
ABN 53 123 880 320

Suite 10, 131 Bullen Road, Balwyn North, Victoria 3104  
Phone: (03) 9859 6400 Facsimile: (03) 9859 5022  
Email: para@pga.net.au Web: www.pga.net.au

Project:  
**LYSTERFIELD LAKE COLLEGE  
NEW SCHOOL**

At:  
**19-23 HORSWOOD ROAD  
NARRE WARREN NORTH VIC**

Issue:  
**PLANNING APPLICATION**

Job No:  
CA1901\_LLC

Drawing Name:  
**SURVEY PLAN**

Sheet Size: A1 Scale: Date: 19/03/2024

Drawing No.: Revision:

**TP02** **RFI**



ADVERTISED  
PLAN

LEGEND

70 EXISTING CONTOUR - 2M INTERVALS

EXISTING NATIVE VEGETATION

ADJACENT SITE  
LYSTERFIELD LAKE  
PARK

MONTAGUES  
VISITOR  
CENTRE  
CAR PARK

This copied document to be made available  
for the sole purpose of enabling  
its consideration and review as  
part of a planning process under the  
Planning and Environment Act 1987.  
The document must not be used for any  
purpose which may breach any  
copyright

THIS DESIGN & DRAWING IS PROTECTED BY COPYRIGHT  
& REMAINS THE PROPERTY OF CULLEN ARCHITECTS.  
THIS DRAWING IS TO BE USED SOLELY FOR THE  
PURPOSES NOMINATED IN THE DRAWING TITLE AND IS  
NOT TO BE USED FOR ANY OTHER PURPOSE UNLESS  
APPROVED IN WRITING BY CULLEN ARCHITECTS.

FIGURED DIMENSIONS TAKE PRECEDENCE.  
DO NOT SCALE THE DRAWING.  
ALL LEVELS & DIMENSIONS ARE TO BE VERIFIED PRIOR  
TO COMMENCEMENT ON SITE.  
REPORT ANY DISCREPANCY TO CULLEN ARCHITECTS  
FOR APPROVAL PRIOR TO PROCEEDING WITH WORKS.

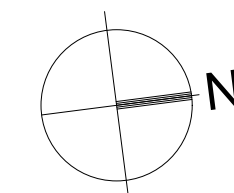

CULLEN ARCHITECTS  
101/279 Wellington Parade South  
East Melbourne Vic 3002  
admin@cullenarchitects.com.au  
+61 480 002 530  
ACN 117 330 113



Project:  
LYSTERFIELD LAKE COLLEGE  
NEW SCHOOL

At:  
19-23 HORSWOOD ROAD  
NARRE WARREN NORTH VIC

Issue:  
PLANNING APPLICATION

Job No:  
CA1901\_LLC

Drawing Name:  
SITE PLAN - EXISTING  
CONTOURS

Sheet Size: A1 Scale: 1:500 Date: 19/03/2024

Drawing No.: TP03 Revision: RFI

BOUNDARY  
260.92M  
279°07'

BOUNDARY  
314.89M  
9°50'

BOUNDARY  
237.47M  
99°41'

BOUNDARY  
PART 201.17M  
189°14'30"

BOUNDARY  
PART 132.49M  
189°23'30"

ADJACENT SITE

HORSWOOD ROAD



ADVERTISED  
PLAN

LEGEND

- 70 EXISTING CONTOUR - 2M INTERVALS
- 70 PROPOSED CONTOUR - 2M INTERVALS
- (70) ALTERED EXISTING CONTOUR
- PROPOSED WETLANDS
- EXISTING NATIVE VEGETATION
- REMOVED NATIVE VEGETATION

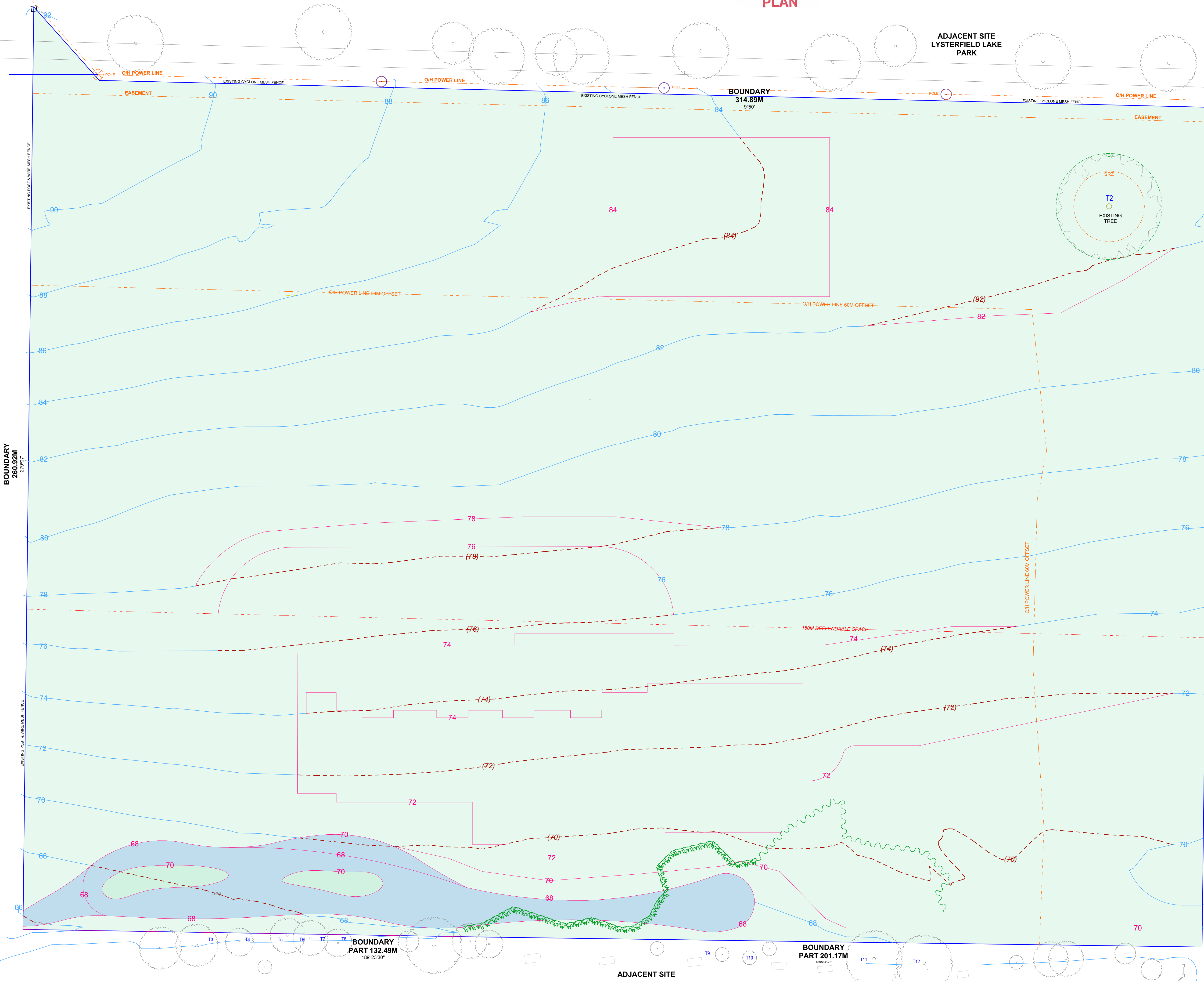

This copied document to be made available for the sole purpose of enabling its consideration and review as part of a planning process under the Planning and Environment Act 1987. The document must not be used for any purpose which may breach any copyright

THIS DESIGN & DRAWING IS PROTECTED BY COPYRIGHT & REMAINS THE PROPERTY OF CULLEN ARCHITECTS. THIS DRAWING IS TO BE USED SOLELY FOR THE PURPOSES NOMINATED IN THE DRAWING TITLE AND IS NOT TO BE USED FOR ANY OTHER PURPOSE UNLESS APPROVED IN WRITING BY CULLEN ARCHITECTS.

FIGURED DIMENSIONS TAKE PRECEDENCE. DO NOT SCALE THE DRAWING. ALL LEVELS & DIMENSIONS ARE TO BE VERIFIED PRIOR TO COMMENCEMENT ON SITE. REPORT ANY DISCREPANCY TO CULLEN ARCHITECTS FOR APPROVAL PRIOR TO PROCEEDING WITH WORKS.

**C**

CULLEN ARCHITECTS  
101/279 Wellington Parade South  
East Melbourne Vic 3002  
admin@cullenarchitects.com.au  
+61 480 002 530  
AON 117 330 113

**CA** **+**  
Member  
Australian  
Institute of  
Architects

Project:  
**LYSTERFIELD LAKE COLLEGE  
NEW SCHOOL**

At:  
**19-23 HORSWOOD ROAD  
NARRE WARREN NORTH VIC**

Issue:  
**PLANNING APPLICATION**

Job No:  
CA1901\_LLC

Drawing Name:  
**SITE PLAN - PROPOSED  
CONTOURS**

REFER TO DRAWING TP24 FOR CUT AND FILL PLAN

Sheet Size: A1	Scale: 1:500	Date: 19/03/2024
-------------------	-----------------	---------------------

Drawing No.:	Revision:
--------------	-----------

**TP04** **RFI**



ADVERTISED PLAN

This copied document to be made available for the sole purpose of enabling its consideration and review as part of a planning process under the Planning and Environment Act 1987. The document must not be used for any purpose which may breach any copyright

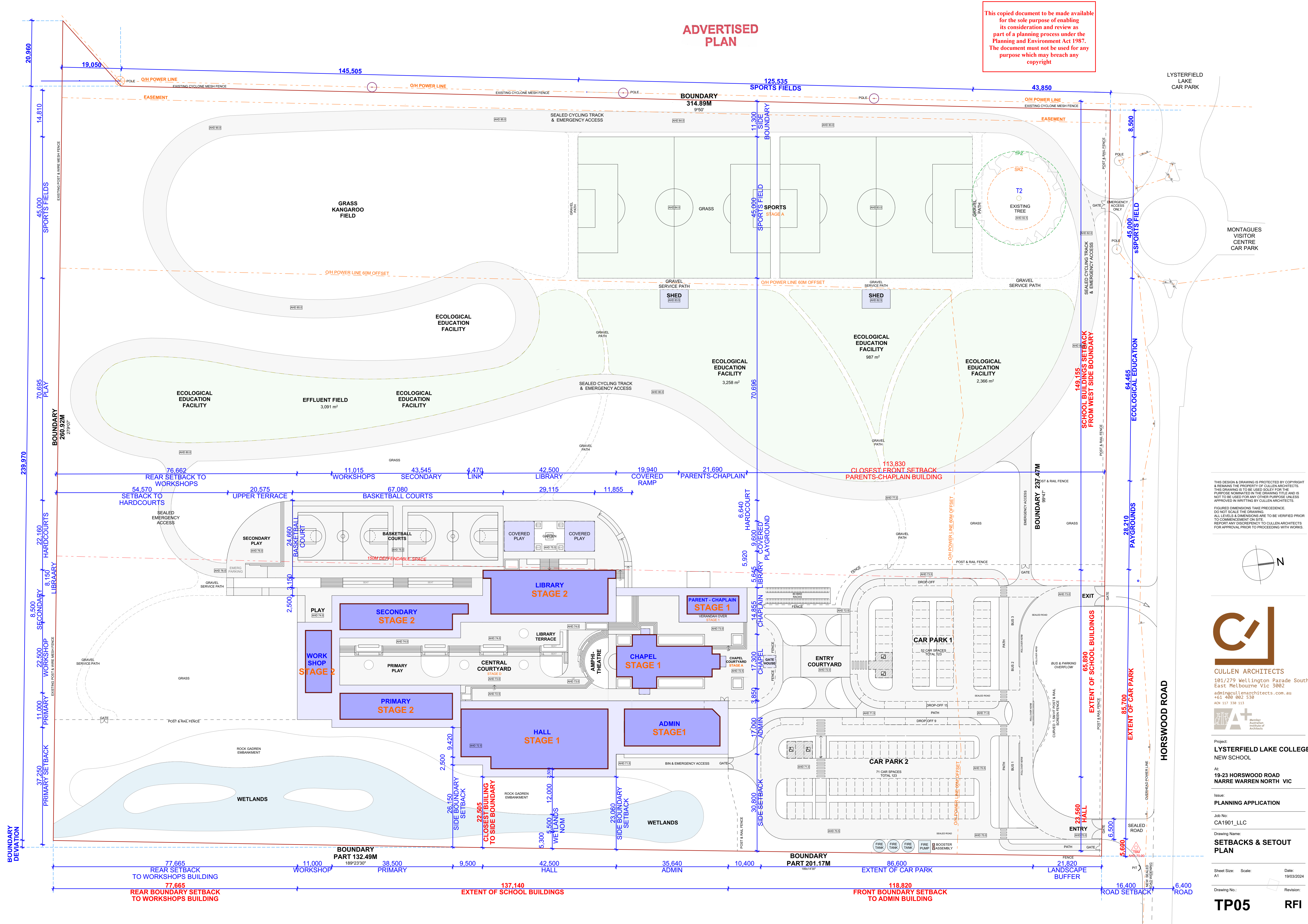

THIS DESIGN AND DRAWING IS PROTECTED BY COPYRIGHT & REMAINS THE PROPERTY OF CULLEN ARCHITECTS. THIS DRAWING IS TO BE USED SOLELY FOR THE PURPOSES NOMINATED IN THE DRAWING TITLE AND IS NOT TO BE USED FOR ANY OTHER PURPOSE UNLESS APPROVED IN WRITING BY CULLEN ARCHITECTS.

FIGURED DIMENSIONS TAKE PRECEDENCE. DO NOT SCALE THE DRAWING. ALL LEVELS & DIMENSIONS ARE TO BE VERIFIED PRIOR TO COMMENCEMENT ON SITE. REPORT ANY DISCREPANCY TO CULLEN ARCHITECTS FOR APPROVAL PRIOR TO PROCEEDING WITH WORKS.

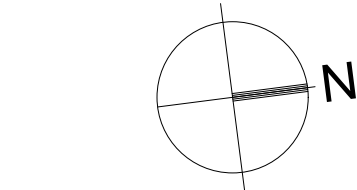

CULLEN ARCHITECTS  
101/279 Wellington Parade South  
East Melbourne Vic 3002  
admin@cullenarchitects.com.au  
+61 480 002 530  
AON 117 330 113



Project:  
LYSTERFIELD LAKE COLLEGE  
NEW SCHOOL

At:  
19-23 HORSWOOD ROAD  
NARRE WARREN NORTH VIC

Issue:  
PLANNING APPLICATION

Job No:  
CA1901\_LLC

Drawing Name:  
SETBACKS & SETOUT  
PLAN

Sheet Size: A1 Scale: Date: 19/03/2024

Drawing No.: Revision:

TP05 RFI



ADVERTISED  
PLAN

This copied document to be made available for the sole purpose of enabling its consideration and review as part of a planning process under the Planning and Environment Act 1987. The document must not be used for any purpose which may breach any copyright

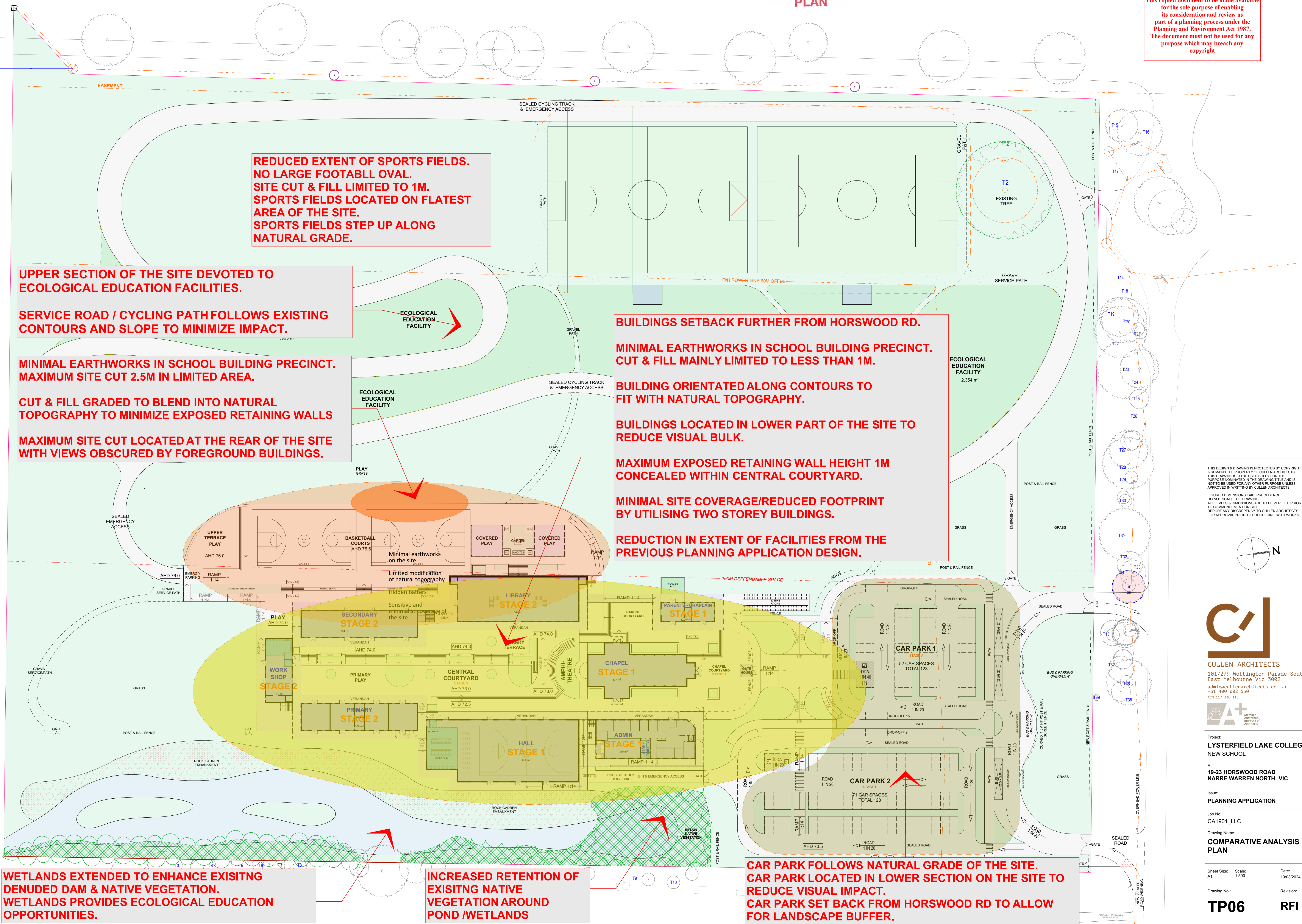

THIS DESIGN AND DRAWING IS PROTECTED BY COPYRIGHT & REMAINS THE PROPERTY OF CULLEN ARCHITECTS. THIS DRAWING IS TO BE USED SOLELY FOR THE PURPOSE NAMED IN THE DRAWING TITLE AND IS NOT TO BE USED FOR ANY OTHER PURPOSE UNLESS APPROVED IN WRITING BY CULLEN ARCHITECTS.

FIGURED DIMENSIONS TAKE PRECEDENCE. DO NOT SCALE THE DRAWING. ALL LEVELS & DIMENSIONS ARE TO BE VERIFIED PRIOR TO COMMENCEMENT ON SITE. REPORT ANY DISCREPANCY TO CULLEN ARCHITECTS FOR APPROVAL PRIOR TO PROCEEDING WITH WORKS.

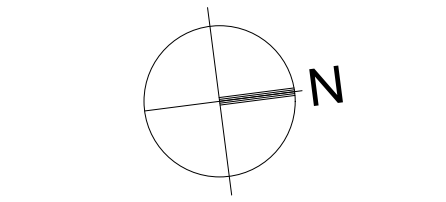

**CULLEN ARCHITECTS**  
101/279 Wellington Parade South  
East Melbourne Vic 3002  
admin@cullenarchitects.com.au  
+61 480 002 530  
AON 117 330 113

**Member Australian Institute of Architects**

Project:  
**LYSTERFIELD LAKE COLLEGE  
NEW SCHOOL**

At:  
**19-23 HORSWOOD ROAD  
NARRE WARREN NORTH VIC**

Issue:  
**PLANNING APPLICATION**

Job No:  
CA1901\_LLC

Drawing Name:  
**COMPARATIVE ANALYSIS  
PLAN**

Sheet Size: A1 Scale: 1:500 Date: 19/03/2024

Drawing No.: Revision:

**TP06** **RFI**



ADVERTISED  
PLAN

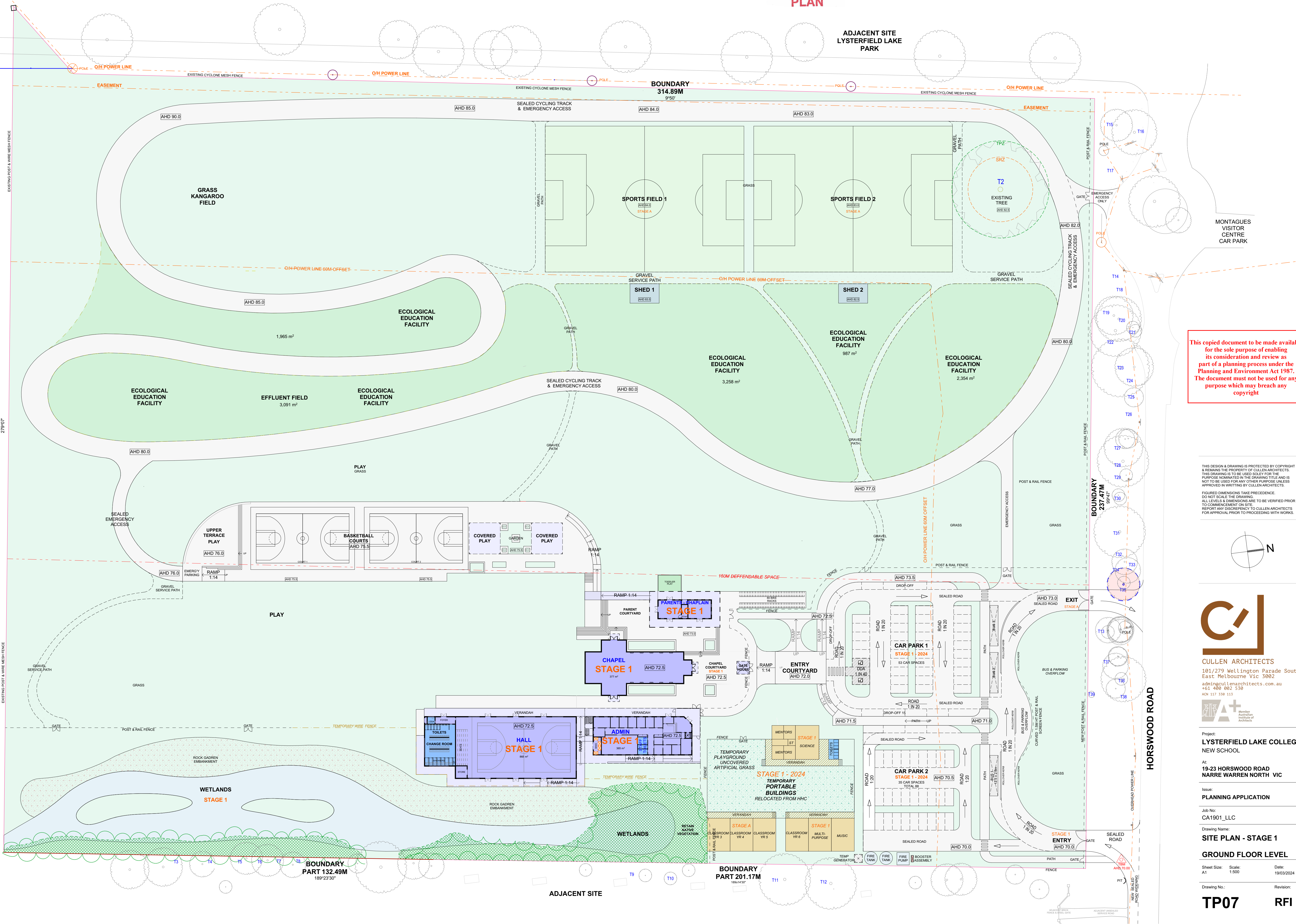

This copied document to be made available for the sole purpose of enabling its consideration and review as part of a planning process under the Planning and Environment Act 1987. The document must not be used for any purpose which may breach any copyright

THIS DESIGN & DRAWING IS PROTECTED BY COPYRIGHT & REMAINS THE PROPERTY OF CULLEN ARCHITECTS. THIS DRAWING IS TO BE USED SOLELY FOR THE PURPOSE NAMED IN THE DRAWING TITLE AND IS NOT TO BE USED FOR ANY OTHER PURPOSE UNLESS APPROVED IN WRITING BY CULLEN ARCHITECTS. FIGURED DIMENSIONS TAKE PRECEDENCE. DO NOT SCALE THE DRAWING. ALL LEVELS & DIMENSIONS ARE TO BE VERIFIED PRIOR TO COMMENCEMENT ON SITE. REPORT ANY DISCREPANCY TO CULLEN ARCHITECTS FOR APPROVAL PRIOR TO PROCEEDING WITH WORKS.

**CULLEN ARCHITECTS**  
101/279 Wellington Parade South  
East Melbourne Vic 3002  
admin@cullenarchitects.com.au  
+61 480 002 530  
AON 117 330 113

**Member Australian Institute of Architects**

Project:  
**LYSTERFIELD LAKE COLLEGE  
NEW SCHOOL**

At:  
**19-23 HORSWOOD ROAD  
NARRE WARREN NORTH VIC**

Issue:  
**PLANNING APPLICATION**

Job No:  
CA1901\_LLC

Drawing Name:  
**SITE PLAN - STAGE 1**

**GROUND FLOOR LEVEL**

Sheet Size: A1 Scale: 1:500 Date: 19/03/2024

Drawing No.: **TP07** Revision: **RFI**



**This copied document to be made available for the sole purpose of enabling its consideration and review as part of a planning process under the Planning and Environment Act 1987. The document must not be used for any purpose which may breach any copyright**

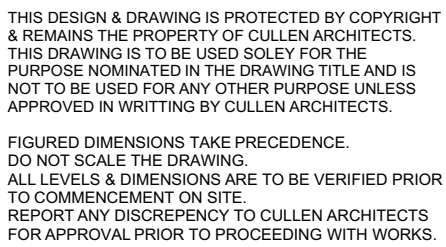

Member  
Australian  
Institute of  
Architects

At:  
19-23 HORSWOOD ROAD  
NARRE WARREN NORTH VIC

Job No:  
CA1901\_LLC

### FIRST FLOOR LEVEL

Sheet Size: A1      Scale: 1:500      Date: 19/03/2024

Drawing No.: Revision:

TP08 RFI



copied document to be made available  
for the sole purpose of enabling  
its consideration and review as  
part of a planning process under the  
Planning and Environment Act 1987.  
The document must not be used for any  
purpose which may breach any  
copyright

THIS DESIGN & DRAWING IS PROTECTED BY COPYRIGHT  
REMAINS THE PROPERTY OF CULLEN ARCHITECTS.  
THIS DRAWING IS TO BE USED SOLELY FOR THE  
PURPOSE NOMINATED IN THE DRAWING TITLE AND IS  
NOT TO BE USED FOR ANY OTHER PURPOSE UNLESS  
APPROVED IN WRITING BY CULLEN ARCHITECTS.

FIGURED DIMENSIONS TAKE PRECEDENCE.  
DO NOT SCALE THE DRAWING.  
ALL LEVELS & DIMENSIONS ARE TO BE VERIFIED PRIOR  
TO COMMENCEMENT ON SITE.  
REPORT ANY DISCREPANCY TO CULLEN ARCHITECTS  
FOR APPROVAL PRIOR TO PROCEEDING WITH WORKS.

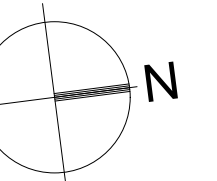

**CULLEN ARCHITECTS**  
 21/279 Wellington Parade South  
 East Melbourne Vic 3002  
[dminacullenarchitects.com.au](mailto:dminacullenarchitects.com.au)  
 51 400 002 530  
 N 117 330 113



Project:  
**HYSTERFIELD LAKE COLLEGE**  
NEW SCHOOL

9-23 HORSWOOD ROAD  
MARRE WARREN NORTH VIC

## PLANNING APPLICATION

b No:  
A1901\_LL

## WHITE PLAN - STAGE 2

Sheet Size: Scale: Date:  
1:500 19/03/2024

Drawing No.: Revision:

TP09 RFI

**NOTE: LANDSCAPE.**  
THIS ARCHITECTURAL MASTER SITE PLAN TO BE READ IN CONJUNCTION  
WITH THE LANDSCAPE MASTER PLAN FOR LOCATIONS AND DETAILS OF ALL  
PROPOSED TREES, SHRUBS, GARDENS, AND RIPARIAN PLANTINGS

**ADJACENT SITE**



This copied document to be made available for the sole purpose of enabling its consideration and review as part of a planning process under the Planning and Environment Act 1987. The document must not be used for any purpose which may breach any copyright

ADVERTISED PLAN

THIS DESIGN & DRAWING IS PROTECTED BY COPYRIGHT & REMAINS THE PROPERTY OF CULLEN ARCHITECTS. THIS DRAWING IS TO BE USED SOLELY FOR THE PURPOSE NOMINATED IN THE DRAWING TITLE AND IS NOT TO BE USED FOR ANY OTHER PURPOSE UNLESS APPROVED IN WRITING BY CULLEN ARCHITECTS.

FIGURED DIMENSIONS TAKE PRECEDENCE. DO NOT SCALE THE DRAWING. ALL LEVELS & DIMENSIONS ARE TO BE VERIFIED PRIOR TO COMMENCEMENT ON SITE. REPORT ANY DISCREPANCY TO CULLEN ARCHITECTS FOR APPROVAL PRIOR TO PROCEEDING WITH WORKS.

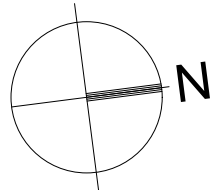

CULLEN ARCHITECTS  
101/279 Wellington Parade South  
East Melbourne Vic 3002  
admin@cullenarchitects.com.au  
+61 480 002 530  
ACN 117 330 113



Project:  
**LYSTERFIELD LAKE COLLEGE  
NEW SCHOOL**

At:  
**19-23 HORSWOOD ROAD  
NARRE WARREN NORTH VIC**

Issue:  
**PLANNING APPLICATION**

Job No:  
CA1901\_LLC

Drawing Name:  
**SITE PLAN - STAGE 2  
(MASTERPLAN)  
FIRST FLOOR LEVEL**

Sheet Size: A1 Scale: 1:500 Date: 19/03/2024

Drawing No.: Revision:

**TP10** **RFI**

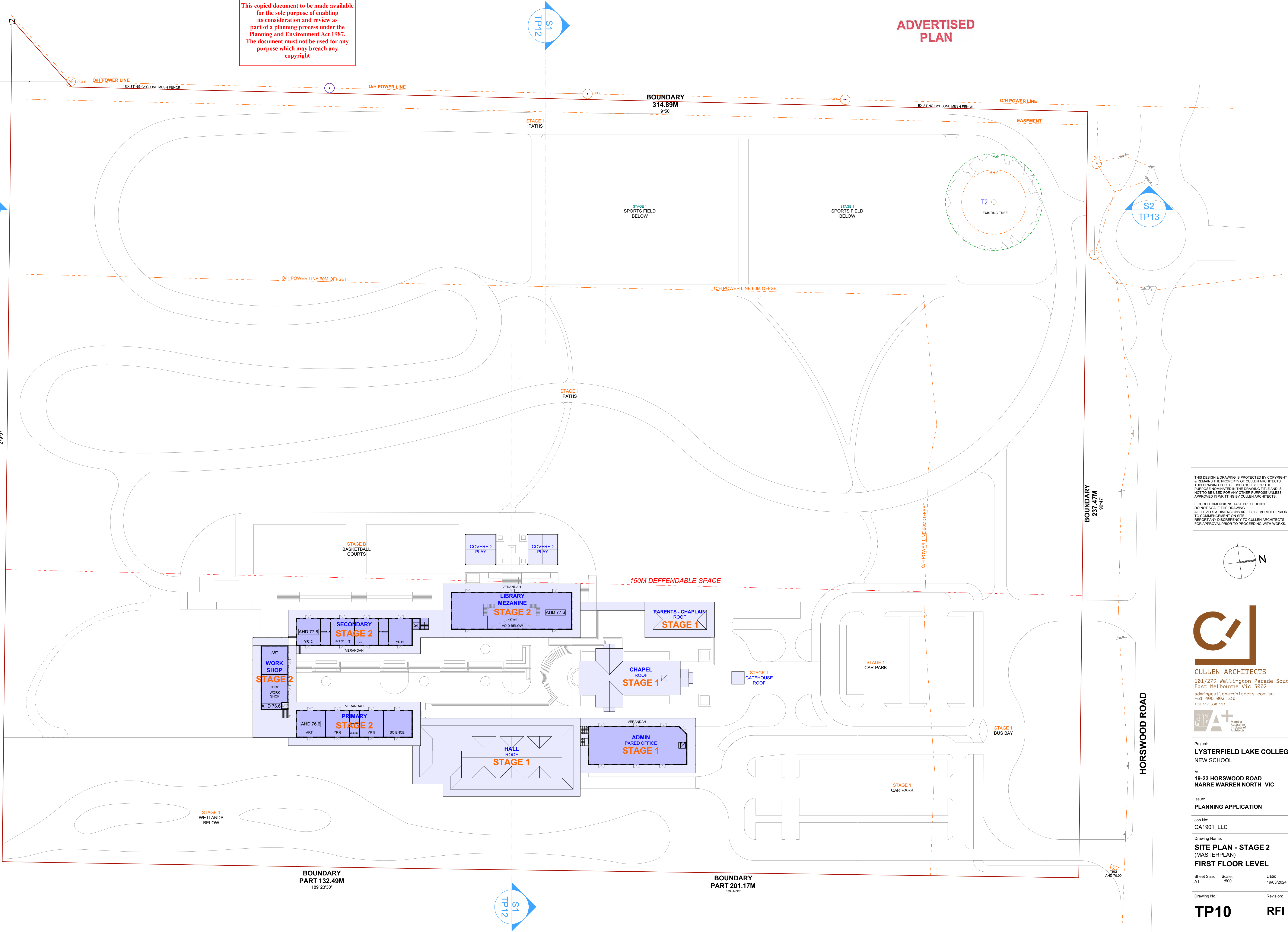



This copied document to be made available for the sole purpose of enabling its consideration and review as part of a planning process under the Planning and Environment Act 1987. The document must not be used for any purpose which may breach any copyright

**ADVERTISED  
PLAN**

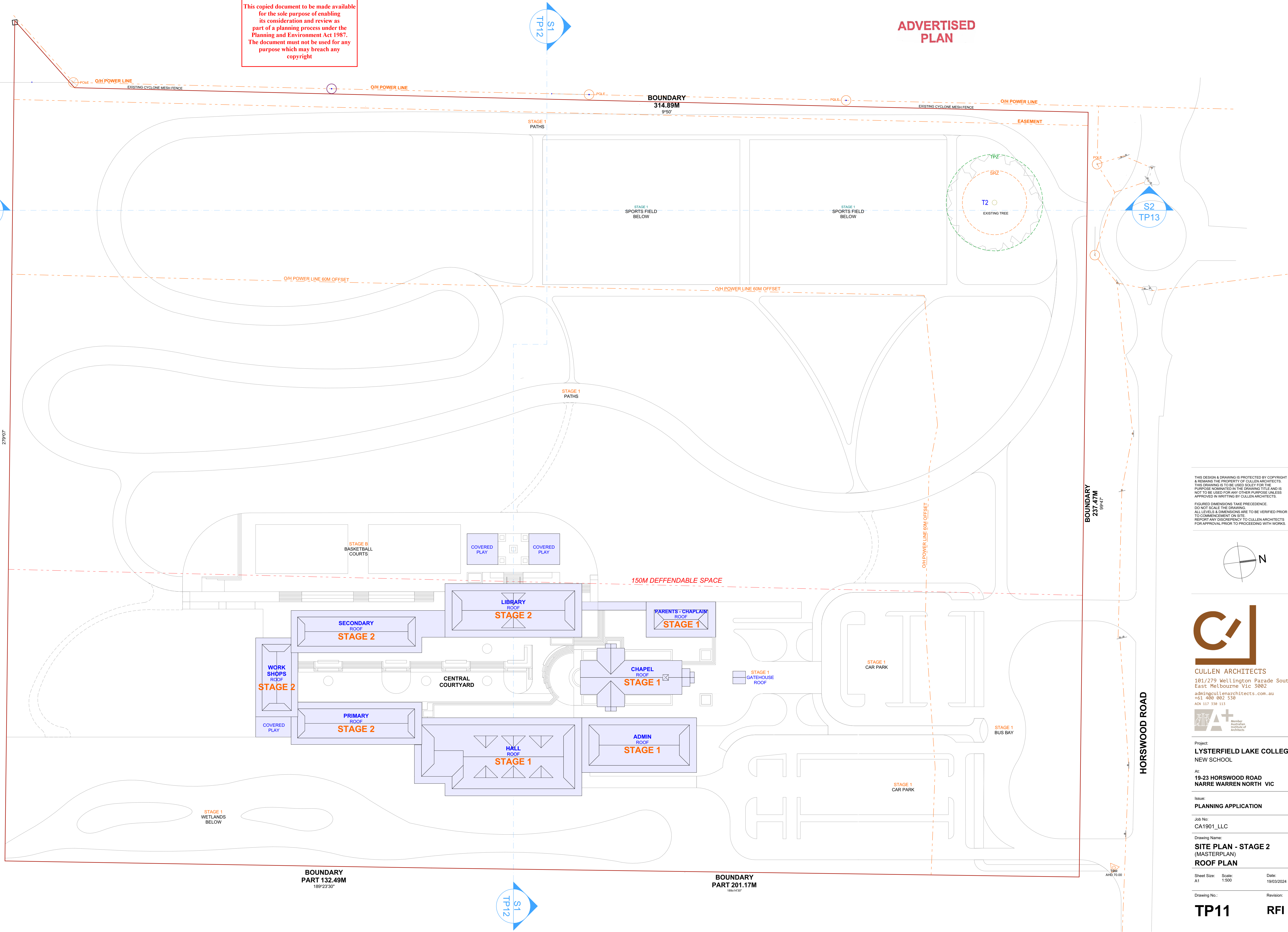

THIS DESIGN & DRAWING IS PROTECTED BY COPYRIGHT  
& REMAINS THE PROPERTY OF CULLEN ARCHITECTS.  
THIS DRAWING IS TO BE USED SOLELY FOR THE  
PURPOSE NOMINATED IN THE DRAWING TITLE AND IS  
NOT TO BE USED FOR ANY OTHER PURPOSE UNLESS  
APPROVED IN WRITING BY CULLEN ARCHITECTS.

FIGURED DIMENSIONS TAKE PRECEDENCE.  
DO NOT SCALE THE DRAWING.  
ALL LEVELS & DIMENSIONS ARE TO BE VERIFIED PRIOR  
TO COMMENCEMENT ON SITE.  
REPORT ANY DISCREPANCY TO CULLEN ARCHITECTS  
FOR APPROVAL PRIOR TO PROCEEDING WITH WORKS.

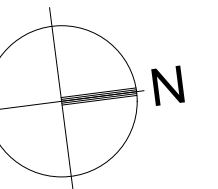

**CULLEN ARCHITECTS**  
101/279 Wellington Parade South  
East Melbourne Vic 3002  
admin@cullenarchitects.com.au  
+61 400 002 530  
ACN 117 330 113



Project:  
**LYSTERFIELD LAKE COLLEGE**  
**NEW SCHOOL**

At:  
**19-23 HORSWOOD ROAD  
NARRE WARREN NORTH VIC**

Issue:

**PLANNING APPLICATION**

Job No:  
CA1901\_LL

**SITE PLAN - STAGE 2**  
(MASTERPLAN)  
**ROOF PLAN**

Sheet Size: A1      Scale: 1:500      Date: 19/03/2024

Drawing No.: Revision:

TP11 RFI



This copied document to be made available for the sole purpose of enabling its consideration and review as part of a planning process under the Planning and Environment Act 1987. The document must not be used for any purpose which may breach any copyright

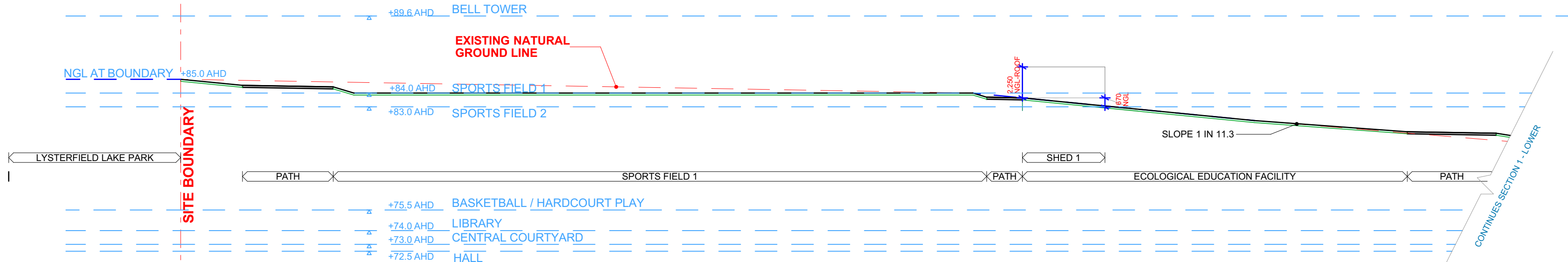

S1 SECTION 1: EAST-WEST (UPPER) 1:250

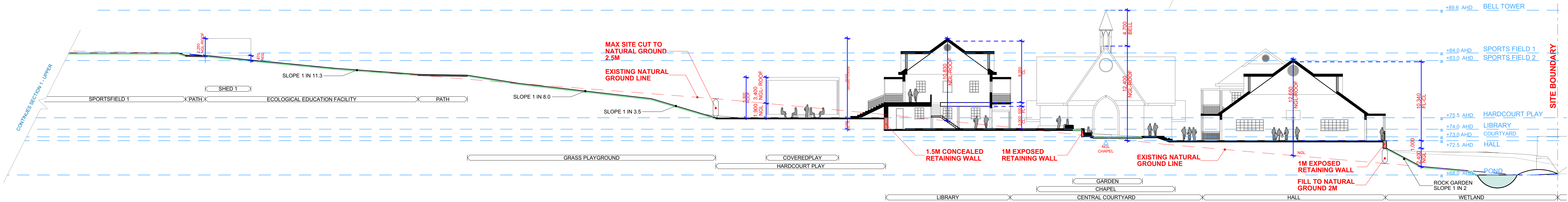

S1 SECTION 1: EAST-WEST (LOWER) 1:250

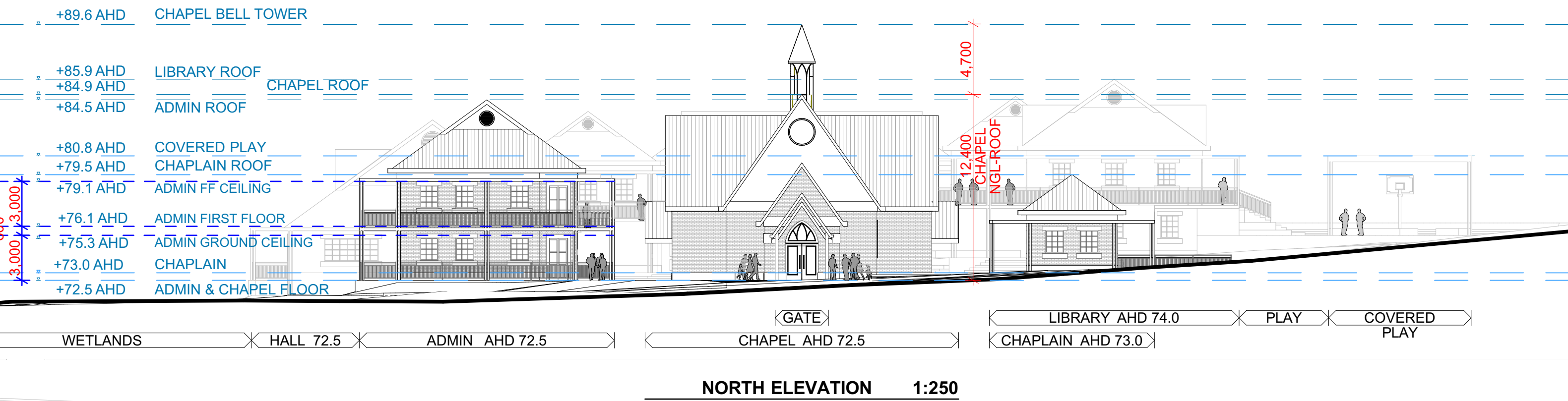

NORTH ELEVATION 1:250

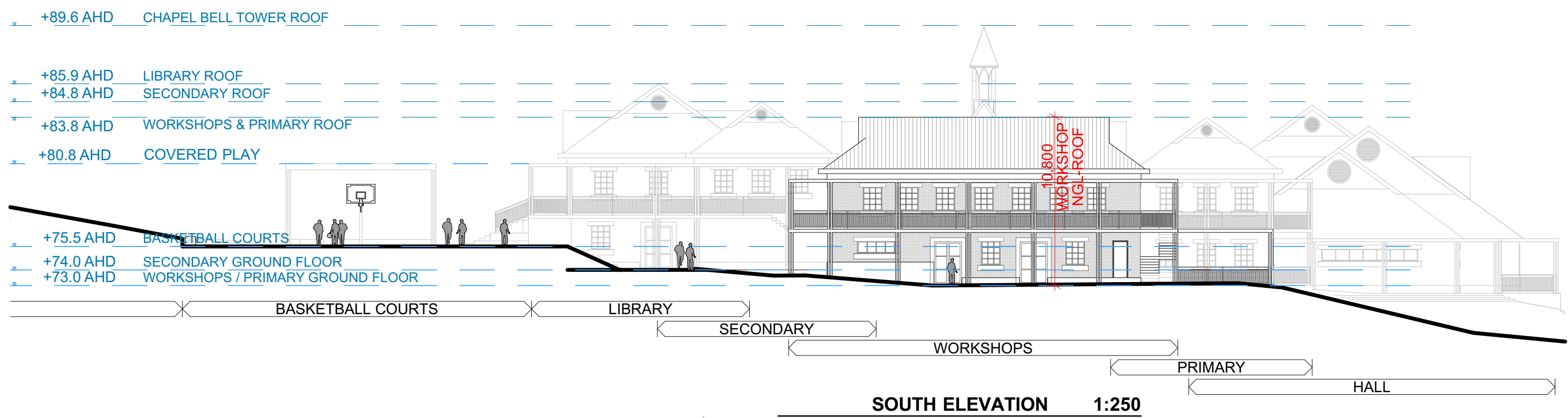

SOUTH ELEVATION 1:250

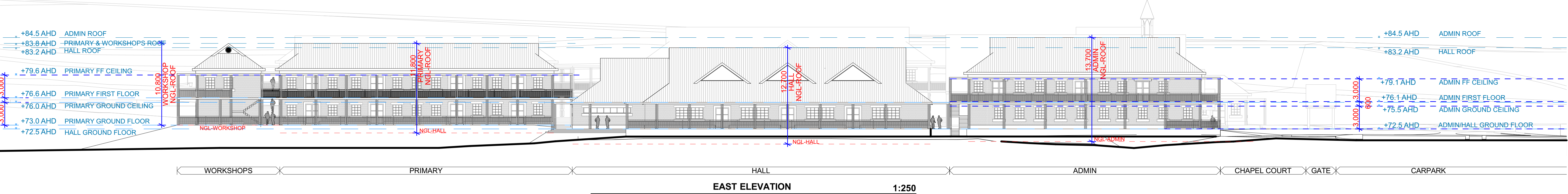

EAST ELEVATION 1:250



WEST ELEVATION 1:250

ADVERTISED  
PLAN



CULLEN ARCHITECTS  
101/279 Wellington Parade South  
East Melbourne Vic 3002  
admingcullenarchitects.com.au  
+61 400 002 530

Project: <b>LYSTERFIELD LAKE COLLEGE NEW SCHOOL 19-23 HORSWOOD ROAD NARRE WARREN NORTH VIC</b>			
Job: CA1901_LLC	Issue: <b>PLANNING APPLICATION</b>	Scale: 1:250	Date: 19/03/2024
Drawing Name: <b>ELEVATIONS &amp; SECTIONS</b>		Drawing No.:	Revision:
		TP12	RFI

THIS DESIGN AND DRAWING IS PROTECTED BY COPYRIGHT & REMAINS THE PROPERTY OF CULLEN ARCHITECTS. THESE DRAWINGS ARE TO BE USED SOLELY FOR THE PURPOSE NOMINATED IN THE DRAWING TITLE AND ARE NOT TO BE USED FOR ANY OTHER PURPOSE UNLESS APPROVED IN WRITING BY CULLEN ARCHITECTS. FIGURED DIMENSIONS TAKE PRECEDENCE. DO NOT SCALE THE DRAWING. ALL LEVELS & DIMENSIONS ARE TO BE VERIFIED PRIOR TO COMMENCEMENT ON SITE. ANY DISCREPANCY IS TO BE REPORTED TO CULLEN ARCHITECTS FOR APPROVAL PRIOR TO PROCEEDING WITH WORKS.



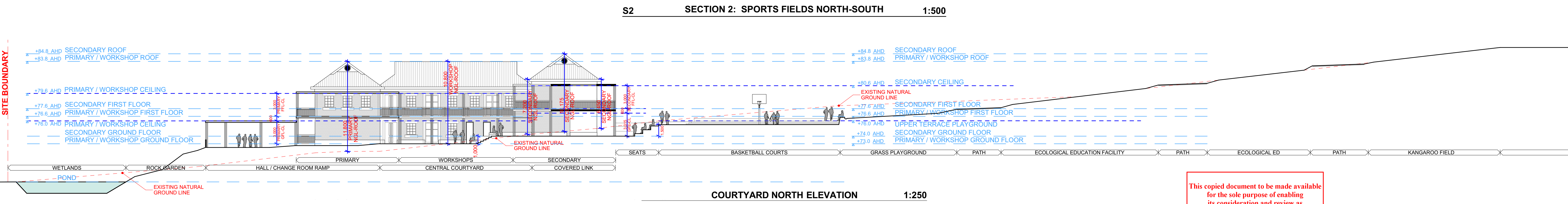
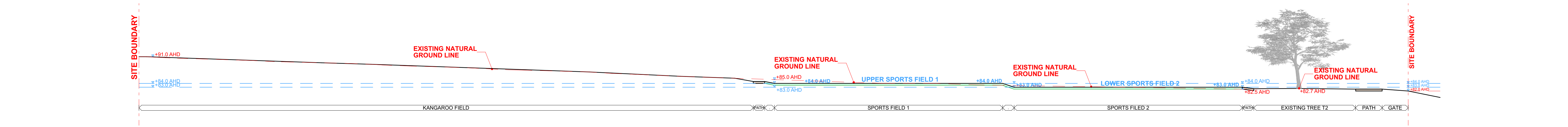

This copied document to be made available for the sole purpose of enabling its consideration and review as part of a planning process under the Planning and Environment Act 1987. The document must not be used for any purpose which may breach any copyright

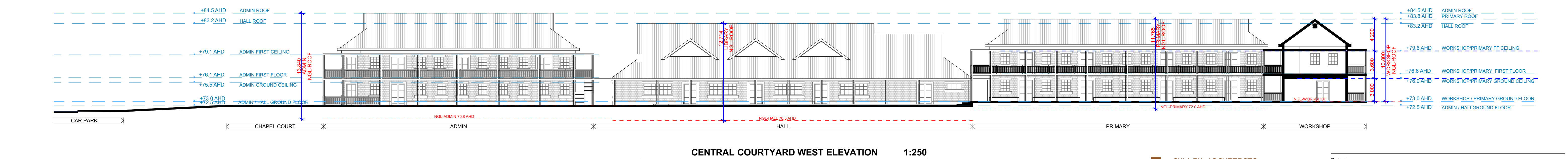
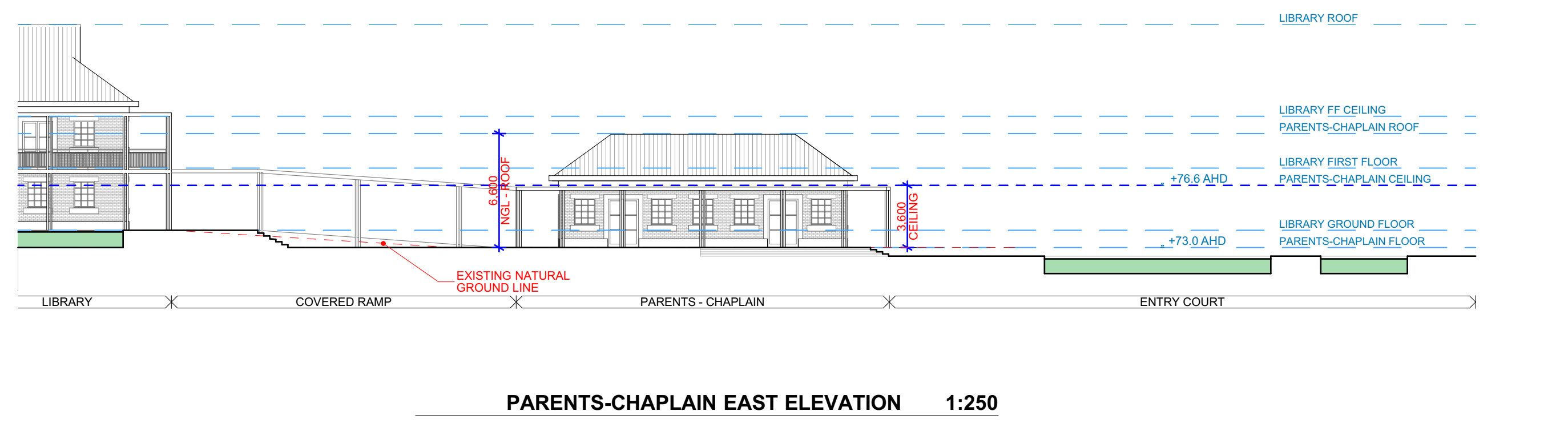
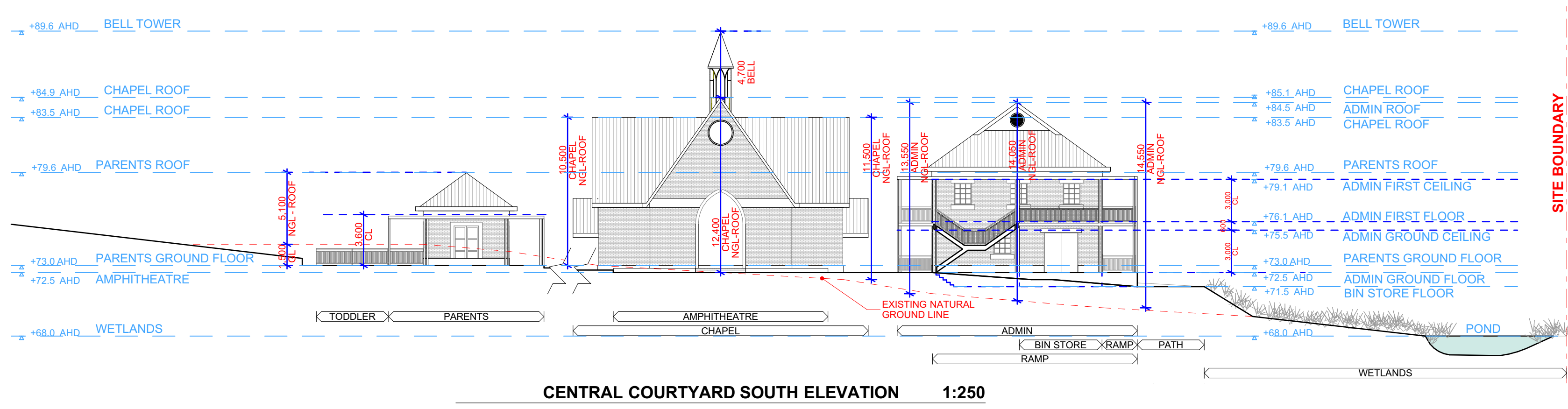

THIS DESIGN AND DRAWING IS PROTECTED BY COPYRIGHT & REMAINS THE PROPERTY OF CULLEN ARCHITECTS. THESE DRAWINGS ARE TO BE USED SOLELY FOR THE PURPOSE NOMINATED IN THE DRAWING TITLE AND ARE NOT TO BE USED FOR ANY OTHER PURPOSE UNLESS APPROVED IN WRITING BY CULLEN ARCHITECTS. FIGURED DIMENSIONS TAKE PRECEDENCE. DO NOT SCALE THE DRAWING. ALL LEVELS & DIMENSIONS ARE TO BE VERIFIED PRIOR TO COMMENCEMENT ON SITE. ANY DISCREPANCY IS TO BE REPORTED TO CULLEN ARCHITECTS FOR APPROVAL PRIOR TO PROCEEDING WITH WORKS.

ADVERTISED  
PLAN



CULLEN ARCHITECTS  
101/279 Wellington Parade South  
East Melbourne Vic 3002  
admingcullenarchitects.com.au  
+61 400 002 530

Project: <b>LYSTERFIELD LAKE COLLEGE NEW SCHOOL 19-23 HORSWOOD ROAD NARRE WARREN NORTH VIC</b>			
Job: CA1901_LLC	Issue: <b>PLANNING APPLICATION</b>	Size: A1	Date: 19/03/2024
Drawing Name: <b>ELEVATIONS &amp; SECTIONS</b>		Drawing No.: <b>TP13</b>	
		Revision: <b>RFI</b>	



This copied document to be made available for the sole purpose of enabling its consideration and review as part of a planning process under the Planning and Environment Act 1987. The document must not be used for any purpose which may breach any copyright

ADVERTISED  
PLAN

LEGEND

- 70 — EXISTING CONTOUR - 2M INTERVALS
- 70 — PROPOSED CONTOUR - 2M INTERVALS
- - (70) - - ALTERED EXISTING CONTOUR
- PROPOSED WETLANDS
- EXISTING NATIVE VEGETATION
- REMOVED NATIVE VEGETATION
- EXTENT OF PROPOSED BUILDINGS TERRACES, PATHS & CAR PARK
- EXPOSED RETAINING WALL 1m HIGH
- EXISTING SITE  
Total Area: 79,976m<sup>2</sup>
- PROPOSED CUT: 0 - 1m  
Buildings, Playgrounds & Car Park  
7,190m<sup>2</sup>  
8.9% of Total Site
- PROPOSED CUT: 1m - 2.5m  
Buildings, Playgrounds & Car Park  
3,480m<sup>2</sup>  
4.3% of Total Site
- PROPOSED CUT Wetlands  
2,698m<sup>2</sup>  
3.4% of Total Site
- PROPOSED FILL less than 1m  
Buildings, Playgrounds & Car Park  
9,489m<sup>2</sup>  
11.8% of Total Site
- PROPOSED FILL >1m less than 2m  
Buildings, Playgrounds & Car Park  
1,933m<sup>2</sup>  
2.4% of Total Site

THIS DESIGN & DRAWING IS PROTECTED BY COPYRIGHT & REMAINS THE PROPERTY OF CULLEN ARCHITECTS. THIS DRAWING IS TO BE USED SOLELY FOR THE PURPOSE NOMINATED IN THE DRAWING TITLE AND IS NOT TO BE USED FOR ANY OTHER PURPOSE UNLESS APPROVED IN WRITING BY CULLEN ARCHITECTS.

FIGURED DIMENSIONS TAKE PRECEDENCE. DO NOT SCALE THE DRAWING. ALL LEVELS & DIMENSIONS ARE TO BE VERIFIED PRIOR TO COMMENCEMENT ON SITE. REPORT ANY DISCREPANCY TO CULLEN ARCHITECTS FOR APPROVAL PRIOR TO PROCEEDING WITH WORKS.

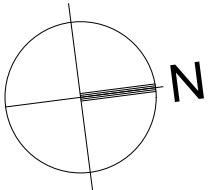

CULLEN ARCHITECTS  
101/279 Wellington Parade South  
East Melbourne Vic 3002  
admin@cullenarchitects.com.au  
+61 480 002 530  
AON 117 330 113



Project:  
**LYSTERFIELD LAKE COLLEGE  
NEW SCHOOL**

At:  
**19-23 HORSWOOD ROAD  
NARRE WARREN NORTH VIC**

Issue:  
**PLANNING APPLICATION**

Job No:  
CA1901\_LLC

Drawing Name:  
**CUT AND FILL PLAN**

Sheet Size: A1 Scale: 1:500 Date: 19/03/2024

Drawing No.: Revision:

**TP14**

**RFI**



ADVERTISED  
PLAN

This copied document to be made available  
for the sole purpose of enabling  
its consideration and review as  
part of a planning process under the  
Planning and Environment Act 1987.  
The document must not be used for any  
purpose which may breach any  
copyright

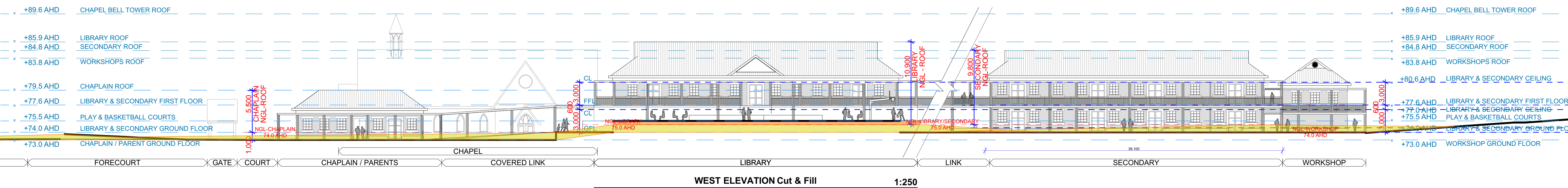
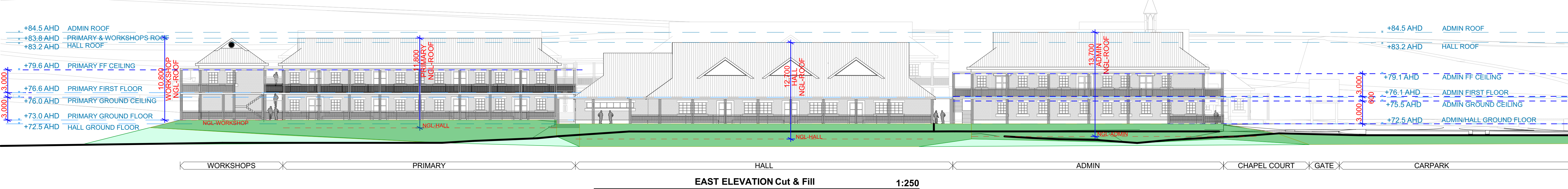
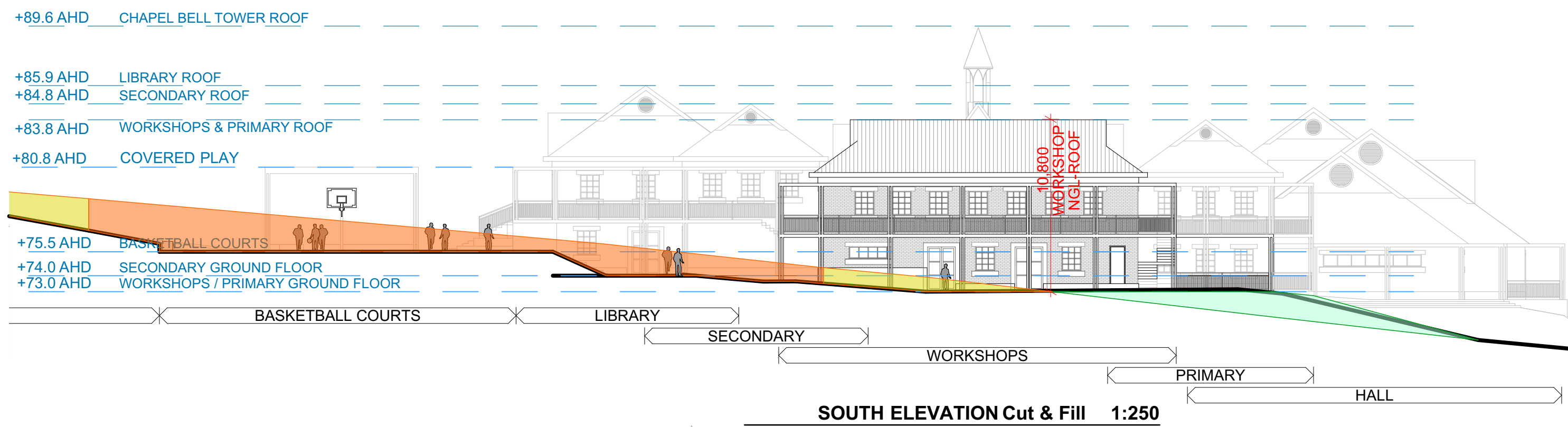
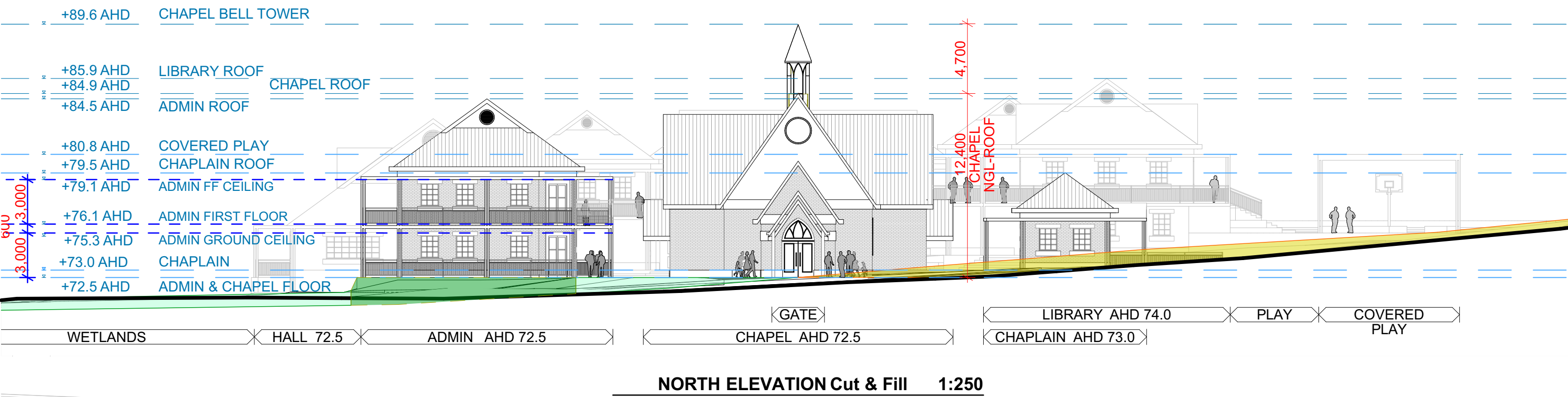
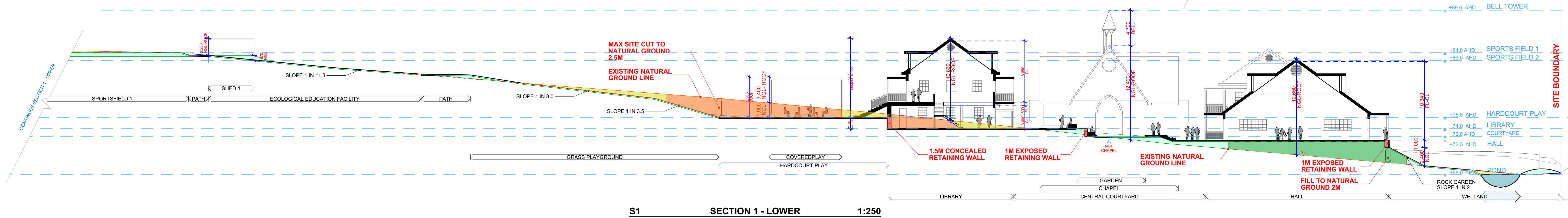
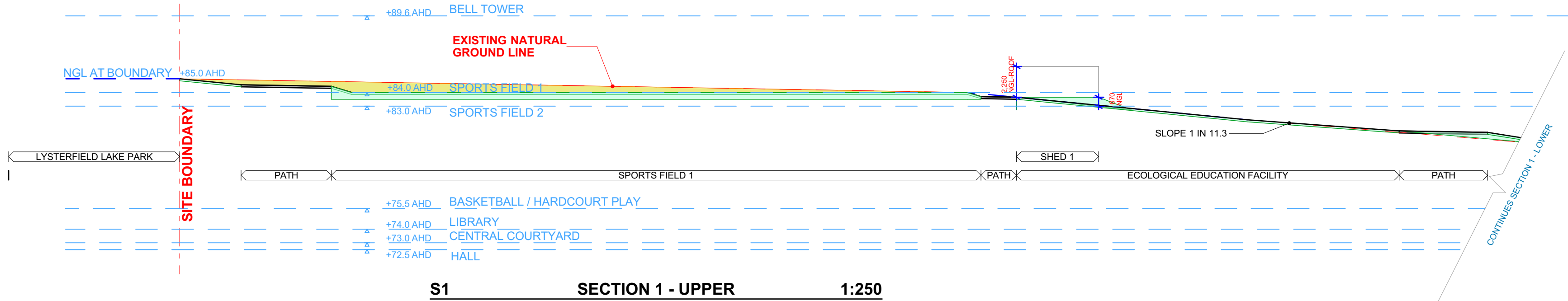

THIS DESIGN AND DRAWING IS PROTECTED BY COPYRIGHT & REMAINS THE PROPERTY OF  
CULLEN ARCHITECTS  
THESE DRAWINGS ARE TO BE USED SOLELY FOR THE PURPOSE NOMINATED IN THE  
DRAWING TITLE AND ARE NOT TO BE USED FOR ANY OTHER PURPOSE UNLESS APPROVED  
IN WRITING BY CULLEN ARCHITECTS  
FIGURED DIMENSIONS TAKE PRECEDENCE.  
DO NOT SCALE THE DRAWING.  
ALL LEVELS & DIMENSIONS ARE TO BE VERIFIED PRIOR TO COMMENCEMENT ON SITE.  
ANY DISCREPANCY IS TO BE REPORTED TO CULLEN ARCHITECTS FOR APPROVAL PRIOR TO  
PROCEEDING WITH WORKS.

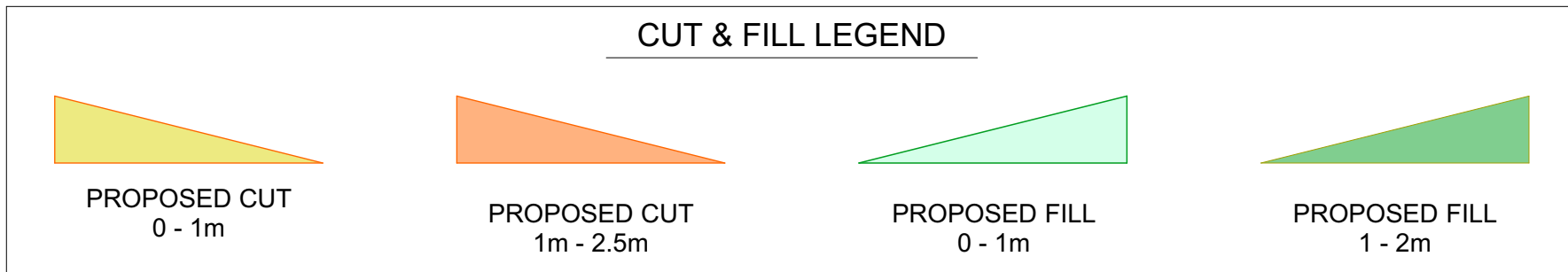

CULLEN ARCHITECTS  
101/279 Wellington Parade South  
East Melbourne Vic 3002  
admingcullenarchitects.com.au  
+61 400 002 530

Project:  
**LYSTERFIELD LAKE COLLEGE**  
NEW SCHOOL  
19-23 HORSWOOD ROAD NARRE WARREN NORTH VIC  
Job: CA1901\_LLC Issue: PLANNING APPLICATION Scale: 1:250 Size: A1 Date: 19/03/2024  
Drawing Name: Drawing No.: Revision:  
**CUT-FILL SECTION & ELEVATION TP15 RFI**



**This copied document to be made available  
for the sole purpose of enabling  
its consideration and review as  
part of a planning process under the  
Planning and Environment Act 1987.  
The document must not be used for any  
purpose which may breach any  
copyright**

THIS DESIGN & DRAWING IS PROTECTED BY COPYRIGHT & REMAINS THE PROPERTY OF CULLEN ARCHITECTS. THIS DRAWING IS TO BE USED SOLELY FOR THE PURPOSE NOMINATED IN THE DRAWING TITLE AND IS NOT TO BE USED FOR ANY OTHER PURPOSE UNLESS APPROVED IN WRITING BY CULLEN ARCHITECTS.

FIGURED DIMENSIONS TAKE PRECEDENCE.  
DO NOT SCALE THE DRAWING.  
ALL LEVELS & DIMENSIONS ARE TO BE VERIFIED PRIOR TO COMMENCEMENT ON SITE.  
REPORT ANY DISCREPANCY TO CULLEN ARCHITECTS FOR APPROVAL PRIOR TO PROCEEDING WITH WORKS.

FIGURED DIMENSIONS TAKE PRECEDENCE.  
DO NOT SCALE THE DRAWING.  
ALL LEVELS & DIMENSIONS ARE TO BE VERIFIED PRIOR  
TO COMMENCEMENT ON SITE.  
REPORT ANY DISCREPANCY TO CULLEN ARCHITECTS.  
FOR APPROVAL PRIOR TO PROCEEDING WITH WORKS.

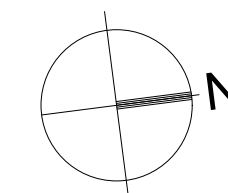

CULLEN ARCHITECTS

101/279 Wellington Parade South  
East Melbourne Vic 3002  
admingcullenarchitects.com.au  
+61 400 002 530  
ACN 117 330 113



Project:  
**LYSTERFIELD LAKE COLLEGE**  
NEW SCHOOL

At:  
**19-23 HORSWOOD ROAD  
NARRE WARREN NORTH VIC**

Issue:  
**PLANNING APPLICATION**

Job No:  
CA1901\_LLC

## CAR PARK SETOUT PLAN

Sheet Size: A1      Scale: 1:250      Date: 19/03/2024

Drawing No.: Revision:

TP16 RFI

## ADVERTISED PLAN

~~TBM~~  
~~AHD 70.00~~



**ADVERTISED  
PLAN**

WASTE GENERATION	Total Floor Area	L/100m <sup>2</sup> /Day	Total L/Day	Total L/Week	Bins Size/L	No of Bins	Total No of Bins	No. of Colour Coded Bins Provided				
PROPOSED MASTER PLAN 2030	m <sup>2</sup>			5 School Days	1.35 x 0.9m	Required Weekly	Provided Weekly	Garbage	Recycling	Glass	FOGO	Hard
Garbage Generation Rate for an education facility	4,500	5	225	1,125	1,100		4	2	1	1		0
Collection Method & Frequency		City of Casey Waste Management Guidelines	City of Casey Waste Management Guidelines	Wheeled bins	School maintenance staff collect & relocate waste to the Bin Store daily by hand trolley for Weekly pick-up by private contractor	The Bin Store has capacity for 6 x 1,100 bins. The Bin Store is a secured vented room with 2.4m wide x 2.4m high solid doors, adjacent to the truck pick-up bay.	The Bin Store has capacity for 6 x 1,100 bins. The Bin Store is a secured vented room with 2.4m wide x 2.4m high solid doors, adjacent to the truck pick-up bay.	Weekly pick-up by private contractor.	Weekly pick-up by private contractor.	Weekly pick-up by private contractor.	Organic waste composted & used on site for general gardens	Hard waste stored on-site for contracted pick-up
								Truck size: 9.8 x 2.5m	Truck size: 9.8 x 2.5m	Truck size: 9.8 x 2.5m		

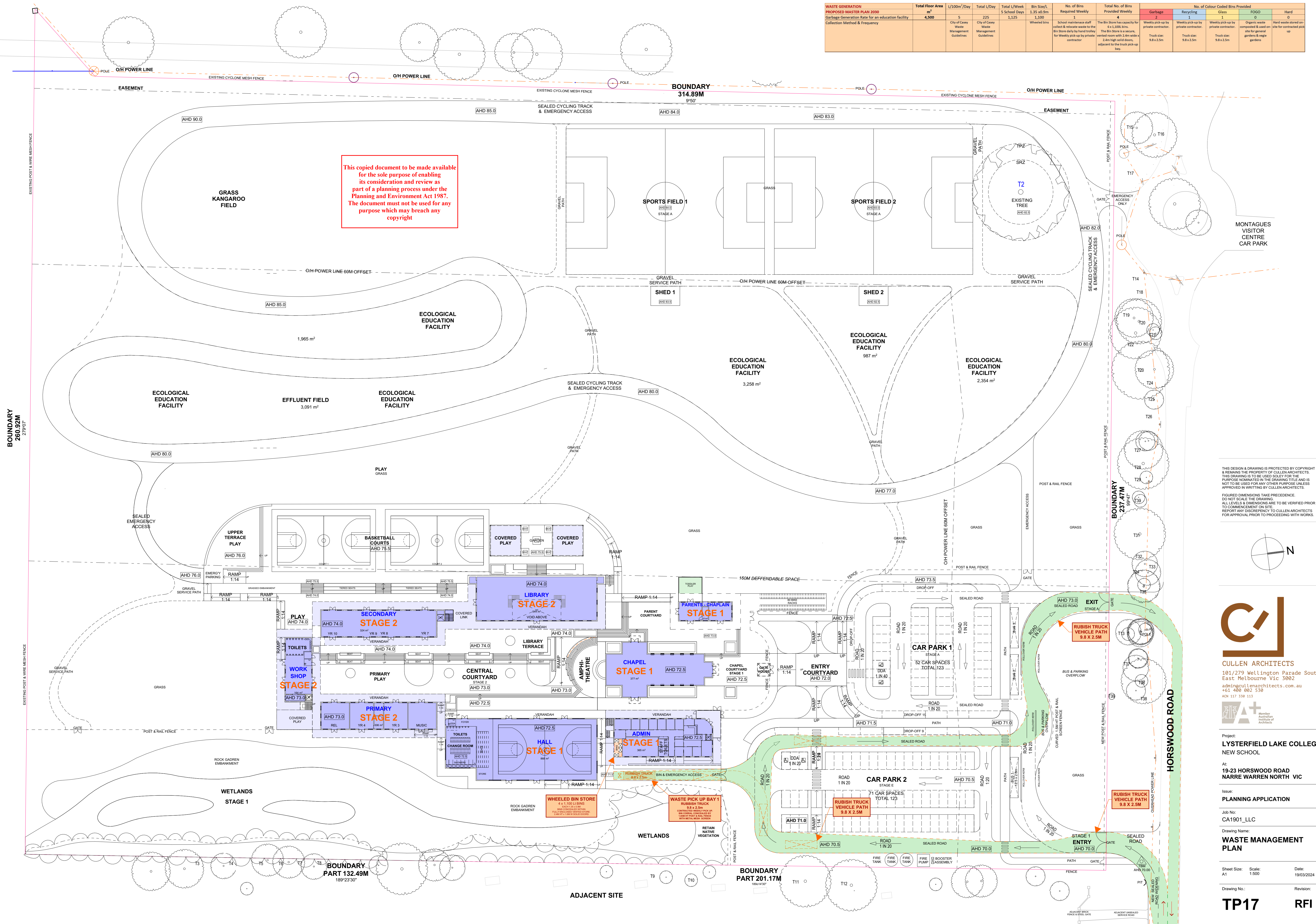

THIS DESIGN & DRAWING IS PROTECTED BY COPYRIGHT & REMAINS THE PROPERTY OF CULLEN ARCHITECTS. THIS DRAWING IS TO BE USED SOLELY FOR THE PURPOSES INDICATED IN THE DRAWING TITLE AND IS NOT TO BE USED FOR ANY OTHER PURPOSE UNLESS APPROVED IN WRITING BY CULLEN ARCHITECTS.

FIGURED DIMENSIONS TAKE PRECEDENCE.  
DO NOT SCALE OR DRAWING.  
ALL LEVELS & DIMENSIONS ARE TO BE VERIFIED PRIOR TO COMMENCEMENT ON SITE.  
REPORT ANY DISCREPANCY TO CULLEN ARCHITECTS FOR APPROVAL PRIOR TO PROCEEDING WITH WORKS.

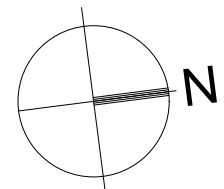

**CULLEN ARCHITECTS**  
101/279 Wellington Parade South  
East Melbourne Vic 3002  
admin@cullenarchitects.com.au  
+61 400 002 530  
ACN 117 330 113



Project:  
**LYSTERFIELD LAKE COLLEGE**  
NEW SCHOOL

At:  
**19-23 HORSWOOD ROAD  
NARRE WARREN NORTH VIC**

Issue:  
**PLANNING APPLICATION**

Job No:  
CA1901\_LL

## WASTE MANAGEMENT PLAN

Sheet Size: A1      Scale: 1:500      Date: 19/03/2024

Drawing No.: Revision:

TP17 RFI



ADVERTISED  
PLAN

66.02-4  
25/05/2017  
VC193

Kind of application	Referral authority	Type of referral authority
To construct a building or construct or carry out works on land within 60 metres of a major electricity transmission line (220 kilovolts or more) or an electricity transmission easement.	The relevant electricity transmission authority	Determining referral authority

ADJACENT SITE  
LYSTERFIELD LAKE  
PARK

MONTAGUES  
VISITOR  
CENTRE  
CAR PARK

This copied document to be made available for the sole purpose of enabling its consideration and review as part of a planning process under the Planning and Environment Act 1987. The document must not be used for any purpose which may breach any copyright

THIS DESIGN & DRAWING IS PROTECTED BY COPYRIGHT & REMAINS THE PROPERTY OF CULLEN ARCHITECTS. THIS DRAWING IS TO BE USED SOLELY FOR THE PURPOSES NOMINATED IN THE DRAWING TITLE AND IS NOT TO BE USED FOR ANY OTHER PURPOSE UNLESS APPROVED IN WRITING BY CULLEN ARCHITECTS.

FIGURED DIMENSIONS TAKE PRECEDENCE. DO NOT SCALE THE DRAWING. ALL LEVELS & DIMENSIONS ARE TO BE VERIFIED PRIOR TO COMMENCEMENT ON SITE. REPORT ANY DISCREPANCY TO CULLEN ARCHITECTS FOR APPROVAL PRIOR TO PROCEEDING WITH WORKS.

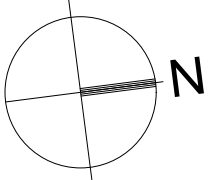

CULLEN ARCHITECTS  
101/279 Wellington Parade South  
East Melbourne Vic 3002  
admin@cullenarchitects.com.au  
+61 480 002 530  
AON 117 330 113



Project:  
LYSTERFIELD LAKE COLLEGE  
NEW SCHOOL

At:  
19-23 HORSWOOD ROAD  
NARRE WARREN NORTH VIC

Issue:  
PLANNING APPLICATION

Job No:  
CA1901\_LLC

Drawing Name:  
ELECTRICAL EASEMENT

Sheet Size: A1 Scale: Date: 19/03/2024



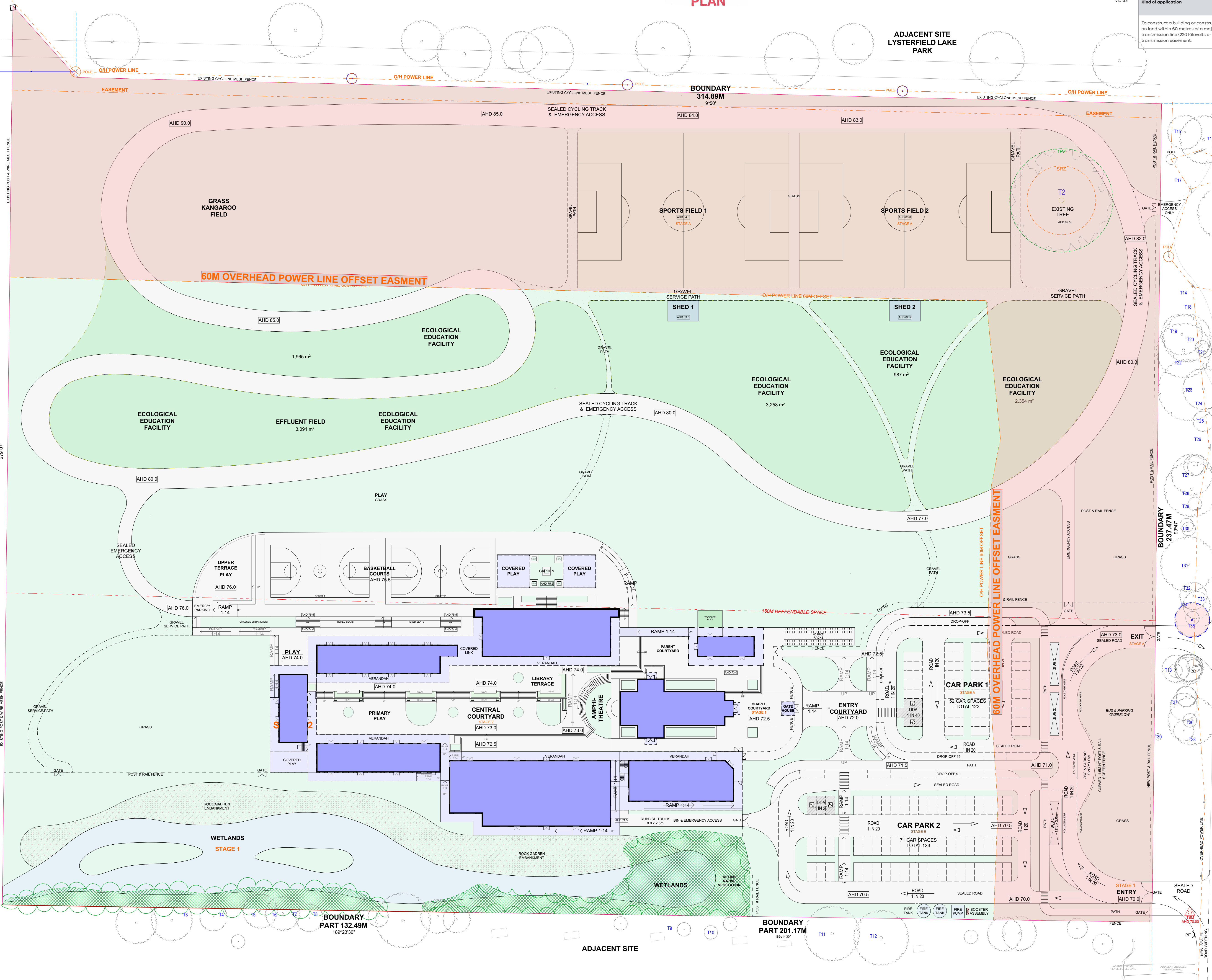







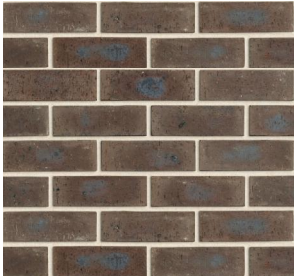

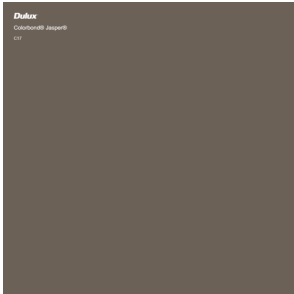



Drawing No.: TP18 Revision: RFI

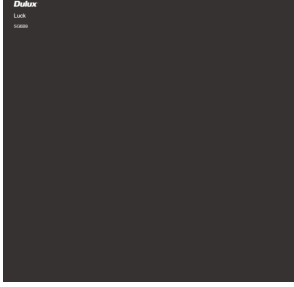



LYSTERFIELD LAKE COLLEGE

EXTERNAL MATERIALS AND COLOURS SCHEDULE

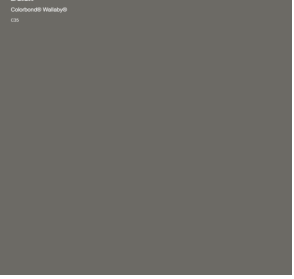
EXTERIOR WALLS ALL SCHOOL BUILDINGS	Material Product Colour Type	Face Brick PGH Essential range Mocha Solid		POST & RAIL FENCES CAR PARKS & DRIVEWAYS GATEHOUSE	Material Paint Colour Paint Type	Hardwood / Paint Dulux Natural White SW1F4 Aquanamel Semi Gloss	 
EXTERIOR WALLS SHEDS	Material Product Paint Colour Paint Type	Fibre Cement Panel Cladding or Colorbond Steel Cladding Sycon ExoTec Façade Panel Dulux Colorbond Jasper C17 Factory finish Weathershield Low Sheen		HANDRAILS BALCONIES STAIRS & RAMPS	Material Paint Colour Paint Type	Steel / Paint Dulux Luck SG6B9 Metalshield Premium Semi Gloss	 
EXTERIOR WALLS UPPER WALL SECTIONS GABLES	Material Product Paint Colour Paint Type	Cement Render or Fibre Cement Panel Cladding Sycon ExoTec Façade Panel Dulux Natural White SW1F4 Weathershield Low Sheen		PAVING TILES EXTERNAL STEPS FEATURE PATHS	Material Finish	Basalt Pavers Diamond Sawn	
EXTERIOR WALLS WINDOW SILLS & HEADERS	Material Product Paint Colour Paint Type	Cement Render Colorbond Custom Orb Wall - Horizontal Dulux Natural White SW1F4 Weathershield Low Sheen		CONCRETE PAVING VERANDAHS TERRACES PATHS	Material Finish Colour	Exposed Aggregate Concrete Washed VicMix Emperor Bronze Delta 555 Ash	
EXTERIOR ARCHITRAVES	Material Paint Colour Paint Type	Steel Dulux Luck SG6B9 Aquanamel Semi Gloss		BITUMEN ROADS DRIVEWAY CAR PARK CRITERIUM TRACK	Material Finish Colour	Coloured Bitumen Exposed aggregate Homestead	
VERANDAH POSTS	Material Paint Colour Paint Type	Steel Dulux Luck SG6B9 Metalshield Premium Semi Gloss		GRAVEL PATHS EMERGENCY ACCESS PATHS	Material Finish Colour	Granitic Sand Washed Dromana 5-10mm	
WINDOWS	Frame Colour Product	Powdercoat Aluminium Dulux Luck SG6B9 AWS Commercial 424 - Centre - Double Glazed		CONCRETE PAINT BASKETBALL COURTS	Material Finish Colour	Acrylic Hard Court Acrylic Sports Surface Paint Blue	
EXTERNAL DOORS	Frame Colour Product	Powdercoat Aluminium Dulux Luck SG6B9 AWS Commercial 52 - Double Glazed		CONCRETE PAINT BALL COURT SURROUNDS	Material Finish Colour	Acrylic Hard Court Acrylic Sports Surface Paint Grass Green	
EXTERIOR WINDOW HOODS	Material Paint Colour Paint Type	Steel Dulux Natural White SW1F4 Aquanamel Semi Gloss		<div>This copied document to be made available for the sole purpose of enabling its consideration and review as part of a planning process under the Planning and Environment Act 1987. The document must not be used for any purpose which may breach any copyright</div>			
ROOFS MAIN ROOFS VERANDAHS DOWNPIPES	Material Profile Colour	Colorbond Steel Standing Seam 25mm x 300mm tray. Colorbond Wallably					

THIS DESIGN & DRAWING IS PROTECTED BY COPYRIGHT & REMAINS THE PROPERTY OF CULLEN ARCHITECTS. THIS DRAWING IS TO BE USED SOLELY FOR THE PURPOSE NOMINATED IN THE DRAWING TITLE AND IS NOT TO BE USED FOR ANY OTHER PURPOSE UNLESS APPROVED IN WRITING BY CULLEN ARCHITECTS.

FIGURED DIMENSIONS TAKE PRECEDENCE. DO NOT SCALE THE DRAWING. ALL LEVELS & DIMENSIONS ARE TO BE VERIFIED PRIOR TO COMMENCEMENT ON SITE. REPORT ANY DISCREPANCY TO CULLEN ARCHITECTS FOR APPROVAL PRIOR TO PROCEEDING WITH WORKS.



CULLEN ARCHITECTS  
101/279 Wellington Parade South  
East Melbourne Vic 3002  
admin@cullenarchitects.com.au  
+61 480 002 530  
ACN 117 330 113



Project:  
LYSTERFIELD LAKE COLLEGE  
NEW SCHOOL

At:  
19-23 HORSWOOD ROAD  
NARRE WARREN NORTH VIC

Issue:  
PLANNING APPLICATION

Job No:  
CA1901\_LLC

Drawing Name:  
MATERIALS & COLOURS  
SCHEDULE

Sheet Size: A1      Scale:      Date: 19/03/2024

Drawing No.:      Revision:



ADVERTISED  
PLAN



SITE PLAN



NORTHEAST AERIAL VIEW



NORTHEAST ENTRY COURTYARD  
L-R: ADMIN, CHAPEL & CHAPLAIN-PARENTS



NORTHWEST ENTRY COURTYARD  
L-R: ADMIN, CHAPEL, CHAPLAIN-PARENTS & LIBRARY



AMPHITHEATRE LOOKING NORTH  
L-R: LIBRARY, CHAPEL & HALL



AMPHITHEATRE LOOKING NORTH  
L-R: LIBRARY, CHAPEL & ADMIN

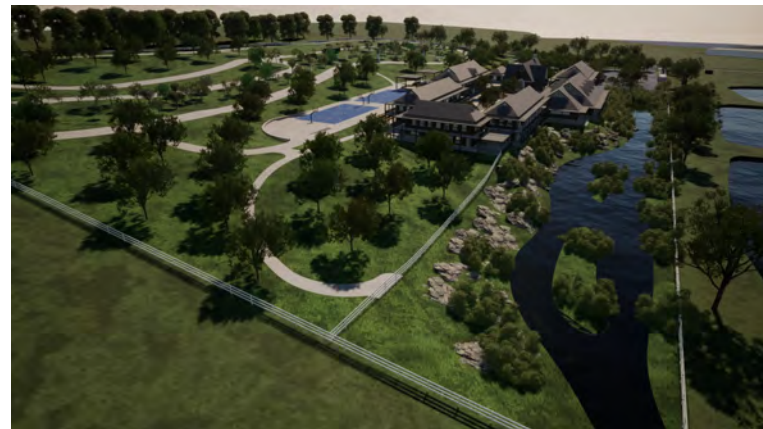

SOUTHEAST AERIAL VIEW



WEST AERIAL VIEW



NORTHEAST CAR PARK



NORTHWEST ENTRY COURTYARD GATEHOUSE  
L-R: ADMIN, CHAPEL, LIBRARY & CHAPLAIN-PARENTS



CENTRAL COUTYYARD LOOKING SOUTH FROM AMPHITHEATRE  
L-R: HALL, PRIMARY, WORKSHOPS, SECONDARY & LIBRARY



AMPHITHEATRE LOOKING EAST FROM LIBRARY  
L-R: CHAPEL & HALL



NORTHEAST AERIAL VIEW



NORTHWEST AERIAL VIEW



CENTRAL COURTYARD LOOKING SOUTH  
L-R: PRIMARY, WORKSHOPS & SECONDARY



CENTRAL COURTYARD LOOKING NORTH FROM WORKSHOPS  
L-R: SECONDARY, CHAPEL & PRIMARY



AMPHITHEATRE LOOKING NORTHEAST FROM LIBRARY  
L-R: CHAPEL, ADMIN & HALL



HALL INTERIOR LOOKING SOUTH



NORTHEAST WETLANDS  
L-R: HALL & ADMIN



SOUTHEAST WETLANDS  
L-R: WORKSHOPS, PRIMARY & HALL



CENTRAL COURTYARD LOOKING SOUTH  
L-R: HALL, PRIMARY, WORKSHOPS, SECONDARY & LIBRARY



CENTRAL COURTYARD LOOKING NORTH FROM WORKSHOPS  
L-R: SECONDARY, LIBRARY, CHAPEL & PRIMARY



PARENTS COURTYARD  
L-R: CHAPEL, LIBRARY & PARENTS ROOM



NORTHWEST LIBRARY  
L-R: CHAPEL, LIBRARY & COVERED PLAYGROUND



SOUTHEAST WETLANDS  
L-R: PRIMARY, HALL & ADMIN



NORTHWEST  
ECOLOGICAL EDUCATION FACILITY/ORCHARD



CENTRAL COURTYARD LOOKING NORTH  
L-R: LIBRARY, CHAPEL, ADMIN & HALL



CENTRAL COURTYARD LOOKING NORTH  
L-R: SECONDARY, CHAPEL, ADMIN, HALL & PRIMARY



BASKETBALL COURTS & COVERED PLAYGROUND  
LOOKING SOUTHWEST FROM LIBRARY VERANDAH



BASKETBALL COURT  
L-R: COVERED PLAYGROUND, LIBRARY & SECONDARY



SOUTHEAST WETLANDS  
L-R: WORKSHOPS, PRIMARY & HALL



NORTHWEST SPORTS FIELDS



NORTHWEST SPORTS FIELDS  
CRITERIUM TRACK / EMERGENCY VEHICLE PATH



SOUTHWEST KANGAROO FIELD  
CRITERIUM TRACK / EMERGENCY VEHICLE PATH



SOUTHEAST BASKETBALL COURTS  
LIBRARY, SECONDARY & WORKSHOPS

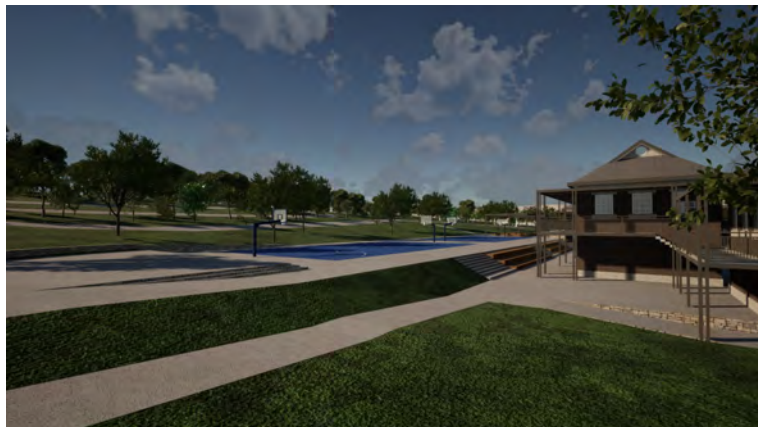

SOUTHEAST BASKETBALL COURTS  
SECONDARY & WORKSHOPS

This copied document to be made available  
for the sole purpose of enabling  
its consideration and review as  
part of a planning process under the  
Planning and Environment Act 1987.  
The document must not be used for any  
purpose which may breach any  
copyright

THIS DESIGN & DRAWING IS PROTECTED BY COPYRIGHT  
& REMAINS THE PROPERTY OF CULLEN ARCHITECTS.  
THIS DRAWING IS TO BE USED SOLELY FOR THE  
PURPOSE NAMED IN THE DRAWING TITLE AND IS  
NOT TO BE USED FOR ANY OTHER PURPOSE UNLESS  
APPROVED IN WRITING BY CULLEN ARCHITECTS.  
FIGURED DIMENSIONS TAKE PRECEDENCE.  
DO NOT SCALE THE DRAWING.  
ALL LEVELS & DIMENSIONS ARE TO BE VERIFIED PRIOR  
TO COMMENCEMENT ON SITE.  
REPORT ANY DISCREPANCY TO CULLEN ARCHITECTS  
FOR APPROVAL PRIOR TO PROCEEDING WITH WORKS.

**NOTE: LANDSCAPE.**  
THESE ARCHITECTURAL ILLUSTRATIONS  
ARE CONCEPTUAL ONLY AND ARE TO BE  
READ IN CONJUNCTION WITH THE  
LANDSCAPE MASTER PLAN FOR THE  
LOCATIONS AND DETAILS OF ALL  
PROPOSED TREES, SHRUBS, GARDENS,  
AND RIPARIAN PLANTINGS.

**CULLEN ARCHITECTS**  
101/279 Wellington Parade South  
East Melbourne Vic 3002  
admin@cullenarchitects.com.au  
+61 480 002 530  
AON 117 330 113

**Member**  
Australian  
Institute of  
Architects

Project:  
**LYSTERFIELD LAKE COLLEGE  
NEW SCHOOL**

At:  
**19-23 HORSWOOD ROAD  
NARRE WARREN NORTH VIC**

Issue:  
**PLANNING APPLICATION**

Job No:  
CA1901\_LLC

Drawing Name:  
**PROJECT IMAGES**

Sheet Size: A1 Scale: Date: 19/03/2024

Drawing No.: Revision:

**TP20** **RFI**