

**ADVERTISED
PLAN**

CIVICA



28 April 2022

Peter Barraclough
Head of Major Projects
Star of the Sea College
80 Martin Street
Brighton VIC 3186

Arboricultural Impact Assessment Report regarding seventeen (17) trees located within the vicinity of the proposed Star Centre at Star of the Sea College, 80 Martin Street, Brighton

Dear Peter,

We are pleased to provide you with the following Arboricultural Impact Assessment Report for seventeen (17) trees within the grounds of Star of the Sea College.

Complete use of this report is authorised under the conditions limiting its use as stated in Appendix A Item 7 of "*Arboricultural Reporting Assumptions and Limiting Conditions*".

Should you have any queries relating to this report, its recommendations, or the options considered please do not hesitate to contact us on 1300 272 671.

Regards,



Ido Monk

Consulting Arborist
Dip. Hort. (Arb.), AQF Level 5

Table of Contents

1	Executive Summary	1
2	Introduction	2
3	Scope	2
4	Methodology.....	3
	4.1 Data Collection.....	3
5	Observations	5
	5.1 Location.....	5
	5.2 Site Trees.....	6
	5.3 Tree Retention Values	7
	5.4 Heritage / Environment Status	7
	5.5 Botanical and Environmental Status	7
6	Discussion	7
	6.1 Determining TPZ Encroachment.....	7
	6.2 Proposed Construction.....	8
	6.3 Impact of Proposed Development.....	8
7	Tree Protection and Management Recommendations.....	12
	7.1 Tree Removal.....	12
	7.2 Tree Retention	12
	7.3 Specific Protection Measures.....	13
	7.4 Demolition	13
	7.5 Proposed Pruning	14
	7.6 Generic Protection and Reporting Measures	14
	7.7 Protective Fencing Specification	16
	7.8 Tree Protection Signs.....	17
	7.9 Project Arborist.....	17
	7.10 Project Milestones.....	18
	7.11 Compliance Reporting.....	18
	7.12 Offset Tree Planting	18
	7.13 Additional Excavation/Trenching within TPZs	19
	7.14 Plant Health Care.....	19
	7.15 Irrigation	19
	7.16 Mulching.....	19
8	References.....	20
	Appendix A. Arboricultural Reporting Assumptions and Limiting Conditions.....	21
	Appendix B. Explanation of Tree Assessment Terms.....	22
	Appendix C. Tree Retention Values.....	25
	Appendix D. Plant Health Care and Mulching.....	27
	Appendix E. Tree Assessment Data	32

1 Executive Summary

- 1.1.1 The following Arboricultural Impact Assessment (Report) regarding seventeen (17) trees located within the grounds of Star of the Sea College. The subject site was identified by Star of the Sea College (the Client) as possessing trees that may be impacted upon by a proposed development.
- 1.1.2 In part, the project scope was to nominate subject trees that can be retained, or require removal to facilitate the proposed development, as well as identify and reduce potential conflicts between subject trees and site development. Accurate information on the area required for tree retention and methods/techniques suitable for tree protection during construction have been provided.
- 1.1.3 Tree retention values have been determined based upon a modified version of the British Standard and which have been prescribed into one of the following four (4) categories, A, B, C and U. Refer to Appendix C for further detail. Generally, relevant consent authorities will consider:
- **A** retention value trees as a site constraint and may require alterations to the proposed development design and/or specific protection measures to allow retention, unless the proposed development outweighs the retention value of the tree
 - **B** retention value trees as a site constraint consideration, lesser changes should be considered to retain such trees
 - **C** retention value trees are not considered a site constraint
 - **U** retention value trees are considered a site opportunity, as such trees are recommended for removal regardless of the proposed development.
- 1.1.4 Trees impacted by the proposed development:

Category	Description	Total	Removal		Retain	
			located within development footprint	irrespective of future development	with specific protection	with generic protection
A	High retention value trees	0				
B	Moderate retention value trees	6			91, 92, 93, 94, 95, 96	
C	Low retention value trees	11	76, 77, 78, 79, 80, 97, 98		61	68, 69, 70
U	Trees to be removed irrespective of proposed development	0				

2 Introduction

- 2.1.1 ArborSafe Australia Pty Ltd was engaged by Mr Peter Barraclough on behalf of the Client to complete an Arboricultural Impact Assessment Report on seventeen (17) trees located within or adjacent to the Star of the Sea College at 80 Martin Street, Brighton.
- 2.1.2 The site was located within the school grounds, specifically the area to the northwest of the site, being the corner of Martin and Murphy streets.
- 2.1.3 The report has been requested as part of a Development Application (DA) that involves the demolition of the existing school buildings within the northwest corner of the school site and the construction of a new building and underground carpark.
- 2.1.4 The report was intended to provide information on site trees and how they may be impacted upon by the proposed development. Report findings and recommendations provided are based upon guidance provided within Australian Standard AS 4970–2009: *Protection of Trees on Development Sites*.
- 2.1.5 Observations and recommendations provided within this report are based upon information provided by the Client and an arborist site visit.

3 Scope

- 3.1.1 Carry out a visual examination of the nominated trees located within the vicinity of the proposed development, including Council trees located within the nature strip of Murphy and Martin Streets.
- 3.1.2 Provide an objective appraisal of the subject trees in relation to their species, estimated age, health, structural condition, useful life expectancy (ULE) and viability within the landscape.
- 3.1.3 Based on the findings of this investigation, provide independent recommendations on the retention value of the trees.
- 3.1.4 Nominate subject trees that can be retained or require removal to facilitate the development.
- 3.1.5 Identify and reduce potential conflicts between subject trees and site development by providing accurate information on the area required for tree retention and methods/techniques suitable for tree protection during construction.
- 3.1.6 Provide information on restricted activities within the area nominated for tree protection, as well as suitable construction methods to be adopted during demolition and/or construction.

4 Methodology

4.1 Data Collection

- 4.1.1 Ido Monk of ArborSafe Australia Pty Ltd carried out a site inspection of the subject trees on 8 April 2022.
- 4.1.2 Trees that are the subject of this report (Figure 1) were identified during discussions with the Client, reviewing relevant supplied development documentation and plans.
- 4.1.3 All trees within a proximity to the proposed development that may be impacted were assessed and included within this report.
- 4.1.4 The subject trees were inspected from the ground using the initial component of Visual Tree Assessment (VTA) (Matthek, 1994). No foliage or soil samples were taken and no aerial, underground or internal investigations were undertaken.
- 4.1.5 Tree height and canopy width were estimated and have been provided to the nearest whole metre. Trunk diameter at breast height (DBH) and trunk diameter at the root crown (DRB) were measured with a diameter tape and provided to the nearest centimetre.
- 4.1.6 Data collected on site was analysed by Ido Monk, collated into report format, and relevant recommendations were formulated.
- 4.1.7 Tree protection zones (TPZ) and structural root zones (SRZ) were calculated in accordance with the Australian Standard AS 4970–2009: *Protection of Trees on Development Sites* (refer to Section 7.6).
- 4.1.8 Retention values have been determined based upon a modified version of the British Standard BS 5837–2012: *Trees in Relation to Design, Demolition and Construction* (refer to Appendix C).
- 4.1.9 All photographs were taken at the time of the site inspections by the author and have not been altered for brightness or contrast, nor have they been cropped.
- 4.1.10 Plans of the existing site and of the proposed development were provided to ArborSafe during March 2022.
- 4.1.11 No proposed underground service locations have been reviewed in the preparation of this report.

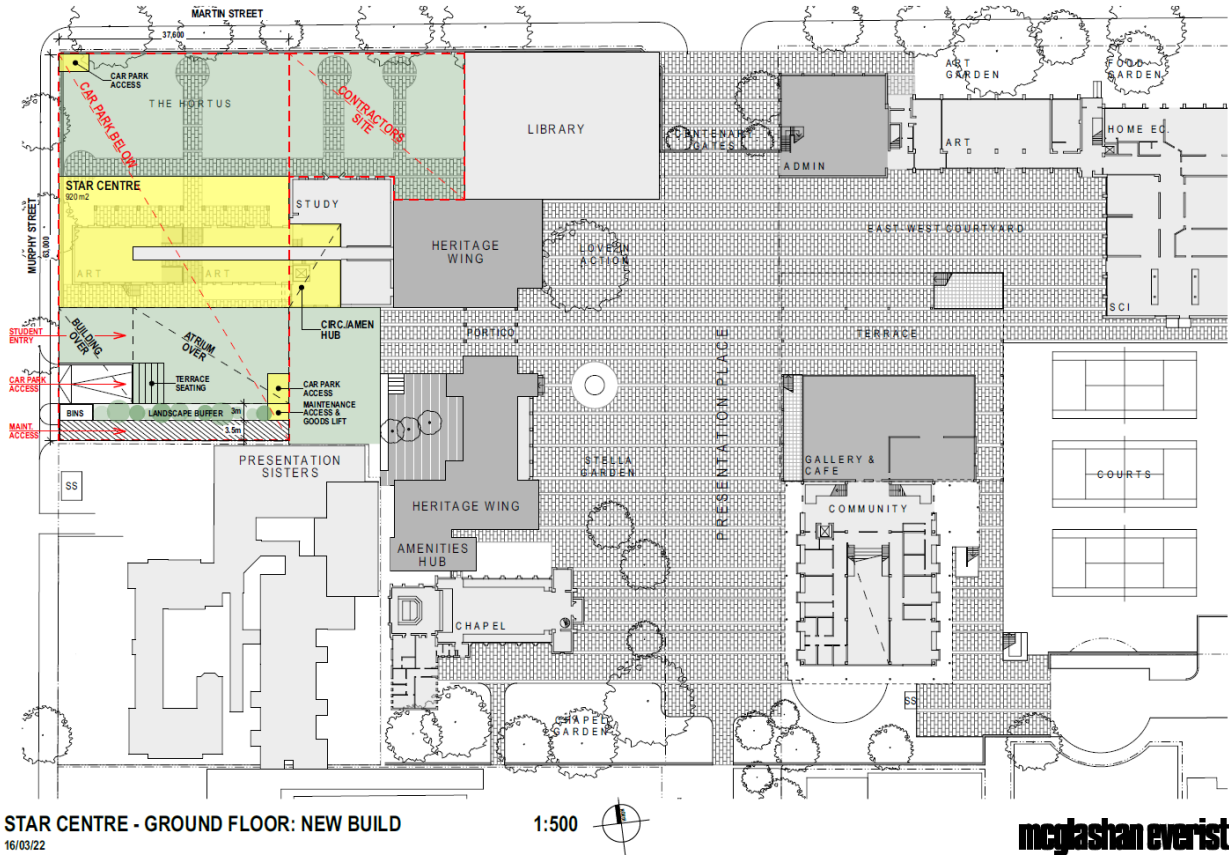

Figure 1. Excerpt from Ground Floor: New Build Plan. (McGlashan Everist, 16 March 2022).

5 Observations

5.1 Location

- 5.1.1 The site was located within the grounds of Star of the Sea College (Figure 2). Specifically, the area designated in this report, was located the north-western area of the school grounds and includes the existing school buildings, surrounding structures, landscaping and areas of open space.
- 5.1.2 The site was located within the Bayside City Council Local Government Area (LGA).
- 5.1.3 The subject site was bordered on two aspects by residential streets, with pedestrian footpaths between the school site and roadways with a narrow nature strip separating the road and the footpath.
- 5.1.4 The site was generally devoid of any significant geographic features, with no discernible slope gradient of note.
- 5.1.5 Site soils were considered strongly modified given the long-standing use and past development of the site.



Figure 2. Whole site image (location). Red lines delineate the site and area containing the subject trees that are to be impacted by the proposed development. (Nearmap, April 2022).

5.2 Site Trees

- 5.2.1 The subject trees (Figure 3) have been numbered in line with the existing ArborPlan tree numbering system. Trees can be identified on site using white tree tags which are typically located at approximately 2.0m from ground level on the trunk. Trees located council nature strips have not been tagged.
- 5.2.2 As these subject trees form part of a previous survey undertaken for the entire site, trees are numbered between Tree 61 and Tree 98, although not consecutively or inclusive of all numbers within this range.
- 5.2.3 Trees that are the subject of this report were generally of exotic origin and as such were cultivated species, with the exception of Trees 94, 95 and 96 which were of Australian native origin. All trees were rated as being of good health, with generally full crowns of foliage typical of the species under cultivation within the wider metropolitan area. Trees were of typical structure being rated fair to good, with Council trees 94, 95 and 96 having been subjected to incorrect pruning (lopping) in the past.
- 5.2.4 Trees within the school grounds were generally of juvenile to semi-mature age class and provided basic amenity and landscape value. No trees within the subject site were of established dimension and were estimated to have been planted less than ten (10) years ago.
- 5.2.5 Subject trees form part of the existing ArborPlan Tree Management System for the entire Star Centre development site and as such have been tagged, positioned on aerial imagery and visually assessed annually since 2017.

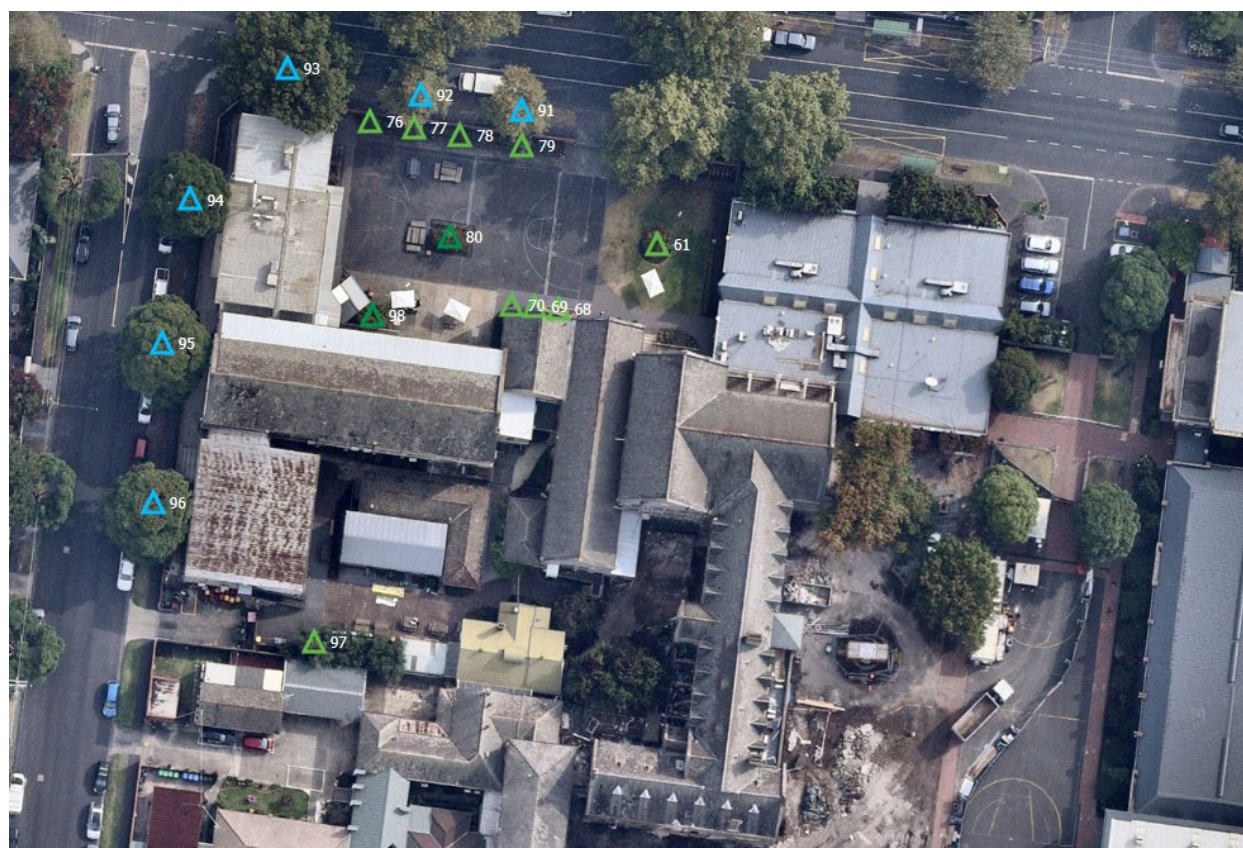

Figure 3. Site map showing subject trees. Note that icon colour indicates trees current risk rating (not Retention Value). Tree attributes are to be obtained from Appendix E – Tree Assessment Data. (ArborPlan, April 2022).

5.3 Tree Retention Values

5.3.1 Retention values were determined based upon a modified version of the British Standard BS 5837–2012: *Trees in Relation to Design, Demolition and Construction*. This standard categorises tree retention value based upon assessment of the tree’s quality (health and structure), and life expectancy. Other criteria such as its physical dimensions, age class, location and its Amenity, Heritage and Environmental significance are also considered. A breakdown of attributes required for each category can be obtained from Appendix C – Tree Retention Values.

Category	Tree numbers
A	
B	91, 92, 93, 94, 95, 96
C	61, 68, 69, 70, 76, 77, 78, 79, 80, 97, 98
U	

5.4 Heritage / Environment Status

5.4.1 Heritage Status

5.4.2 No individual tree, group of trees or landscape within the specific subject site were identified as being included within a significant vegetation register.

5.5 Botanical and Environmental Status

5.5.1 The site trees were considered commonly cultivated species and therefore held limited botanical significance outside of the basic environmental and amenity value that all trees provide to the local landscape.

6 Discussion

6.1 Determining TPZ Encroachment

6.1.1 **Major encroachment.** As per the Australian Standard AS 4970–2009: *Protection of Trees on Development Sites*, a major encroachment into the TPZ of any tree is considered to occur when it is beyond 10% of the total TPZ area. All trees within the proposed constriction footprint were in direct conflict with the excavation of the underground car park and were therefore not considered viable in retention. In many instances, given the relatively limited dimensions transplanting may be a viable option.

6.1.2 **Minor encroachment.** Under the aforementioned standard, a minor encroachment is determined as being less than 10% of the total TPZ area. Trees with minor encroachment may be retained with specific, generic or no protection requirements throughout the construction stage.

6.1.3 **No encroachment.** Trees with no encroachment may be retained with generic or no protection requirements throughout the construction stage.

6.1.4 For the purposes of this report, trees to be removed or retained have been identified as those:

- Requiring removal due to a level of encroachment into their TPZ that would likely result in a detrimental impact upon their future health and/or stability
- Retainable and requiring specific protection requirements throughout construction (i.e. generic requirements plus arborist supervision and careful construction methods within their TPZ)

- Retainable and requiring generic tree protection measures only (i.e., protective fencing and restriction of activities within the TPZ).

6.2 Proposed Construction

6.2.1 The proposed development has been reviewed and in summary consists of the demolition of the existing school buildings and immediate infrastructure and the construction of a multi-storey building with an underground carpark.

6.3 Impact of Proposed Development

6.3.1 The proposed area to excavate and construct the underground carpark and footings for the multi-storey building would be in direct conflict with seven (7) of the site trees. Although structural plans have not been sited, it is assumed that considerable excavation would be required to construct the underground carpark, physically removing the soil currenting providing stability and viability to these trees.

6.3.2 Further encroachment into the TPZ of site trees in the area to the north that is identified as being part of the construction site, however is outside of the of the construction footprint. Refer to Appendix E for full detail.

6.3.3 The other main development impact which affects trees, but not necessarily to the point of requiring removal, is through root damage due to TPZ encroachment. The council trees 93-96 will have excavation within the calculated TPZ area. However, the extent of root development into the subject site is unknown. Non-destructive root investigation should be undertaken at the periphery of the subject site to ascertain the presence of significant tree roots.

6.3.4 Negative tree impacts can manifest as either a reduction in health and/or vigour due to root loss (absorption and/or transport roots) resulting in a reduction in water and nutrient absorption capability or on tree stability if larger roots are impacted. Ultimately, the outcome for the trees depends on a number of variable factors including species, age, current health, TPZ encroachment percentage, soil type, topography, previous site use and the proposed design and construction methodology.

6.3.5 Trees 91, 92 and 93

6.3.6 Trees 91–93 were Council owned trees to the north of subject site, within the nature strip of Martin Street. These trees were a mixture of *Platanus* sp. with Tree 91 and 92 being *Platanus orientalis* (Oriental Plane) and 93 being *Platanus x acerifolia* (London Plane). All trees were of semi-mature age class and provided strong amenity to the wider landscape, including shading of the road surface, footpath and school grounds.

6.3.7 The excavation required for the underground carpark would likely impact roots within the TPZ area. As per Bayside City Council's Guidelines for Working Near Council Trees, all roots greater than 50mm in diameter must not be cut (damaged) without endorsement from Council. Given the species and its ability to effectively utilise urban and altered soils for root development, it is likely that roots in excess of 50mm diameter will be present within the construction footprint.



Figure 4. View from the west of Tree 93 *Platanus x acerifolia* in its growing environment. (Ido Monk, April 2022).

6.3.8 Trees 94, 95 and 96

- 6.3.9 Trees 94–96 were Council owned trees to the west of the subject site, within the nature strip of Murphy Street. All trees within this nature strip were of the species *Lophostemon confertus* (Queensland Box). All trees were of semi-mature age class and provided strong amenity to the wider landscape, including shading of the road surface, footpath and school grounds.
- 6.3.10 The excavation required for the underground carpark would likely impact roots within the TPZ area. As per Bayside City Council's Guidelines for Working Near Council Trees, all roots greater than 50mm in diameter must not be cut (damaged) without endorsement from Council. The species is not known to have strongly opportunistic root systems and given the current building and landscape features between the trees and the subject site, the presence of roots of significance is less likely.



Figure 5. View from the northwest of Trees 94-95 *Lophostemon confertus* in their growing environment. (Ido Monk, April 2022).

6.3.11 Trees 68, 69 and 70

- 6.3.12 Trees 68-70 were semi-mature examples of the exotic species *Cupressus sempervirens* 'Stricta' (Pencil Pine) located in very close proximity to the existing building within the school grounds. This row of trees formed the western part of the wider planting of the species, providing strong aesthetic and amenity value to the immediate landscape. The location of the trees to the building would likely limit the long-term viability of the trees, as the primary structure would likely conflict with the building itself as they mature.
- 6.3.13 Given the location of the trees, proximity to the existing building and being outside of the construction footprint, their retention could be achieved with generic tree protection measures.



Figure 6. View from the northwest of Trees 68-70 *Cupressus sempervirens* 'Stricta' in their growing environment. (Ido Monk, April 2022).

6.3.14 Trees 76, 77, 78 and 79

6.3.15 The row of juvenile *Pyrus calleryana* 'Capital' along the northern boundary fence were within the proposed construction footprint. The excavation required to construct the underground carpark would physically remove the soil supporting these trees and therefore the trees could not be retained.



Figure 7. View from the southwest of Trees 76-79 *Pyrus calleryana* 'Capital' in their growing environment. (Ido Monk, April 2022).

6.3.16 Further small trees within the footprint of the carpark and building construction could not be retained given the direct conflict between the trees and proposed design. Given the relatively limited dimensions of these trees, they may be suitable for transplanting. However, considering the relative ease of replacement it may be more cost effective to remove and replace with new specimen trees.

6.3.17 The retention of Tree 61 may be facilitated, depending on the use of this area designated only as construction site within the supplied plans. However, given the size and species this tree should not be considered and constraint on development or construction works.

7 Tree Protection and Management Recommendations

7.1 Tree Removal

7.1.1 Seven (7) trees would require removal as follows, based on the supplied design proposal. These trees would require removal to allow the proposed development:

Recommendation	Category A High retention value		Category B Moderate retention value		Category C Low Retention value		Category U No retention value	
	Qty	Tree numbers	Qty	Tree numbers	Qty	Tree numbers	Qty	Tree numbers
Remove for development	0		0		7	76, 77, 78, 79, 80, 97, 98	0	



Figure 8. Site map showing trees requiring removal. (ArborPlan, April 2022).

7.2 Tree Retention

7.2.1 Ten (10) trees were recommended for retention and require either specific or generic protection measures during construction to ensure they remain viable following the completion of works.

Recommendation (Refer Section 7.5–7.9)	Category A High retention value		Category B Moderate retention value		Category C Low Retention value	
	Qty	Tree numbers	Qty	Tree numbers	Qty	Tree numbers
Retain with specific protection requirements	0		6	91, 92, 93, 94, 95, 96	1	61
Retain with generic protection requirements	0		0		3	68, 69, 70

7.3 Specific Protection Measures

- 7.3.1 Trees 91–96 have proposed excavation with the southern and eastern portion of their TPZ (Figure 9).
- 7.3.2 Preliminary excavation is to be carried out only under arborist supervision to determine the extent of root distribution within the subject site itself and therefore the extent of root pruning that would be required. It is recommended that the excavation be completed post demolition of the existing buildings and be undertaken at, or as close to the site boundary as possible. Roots must be inspected by the project arborist and images and measurement supplied to Council for endorsement.
- 7.3.3 Works should be undertaken using techniques that are sensitive to tree roots to avoid unnecessary damage. Such techniques include:
- Excavation using a high-pressure water jet and vacuum truck
 - Excavation using an Air Spade with vacuum truck
 - Excavation by hand.
- 7.3.4 Machine excavation is prohibited within the TPZs of retained trees unless undertaken at the direct consent of the project arborist.
- 7.3.5 Roots discovered are to be treated with care and minor roots (<40mm diameter) pruned with sharp, sterile handsaw or secateurs. All significant roots (>50mm diameter) are to be recorded, photographed and reported to the project arborist.



Figure 9. Site map showing trees requiring specific protection measures. (ArborPlan, April 2022).

7.4 Demolition

- 7.4.1 Demolition of the existing buildings and associated infrastructure must be completed from within the subject site, working perpendicular to Council trees on Martin and Murphy Streets. Hard surfaces such as concrete are to be cut into sections and carefully lifted to limited potential conflict with tree roots.

7.5 Proposed Pruning

7.5.1 Six (6) trees have proposed development within the southern and eastern portion of their crown projection. It is anticipated that minor pruning only will be required of no greater than approximately 10% of the trees total crown spread.

Recommendation	Category A High retention value		Category B Moderate retention value		Category C Low Retention value	
	Qty	Tree numbers	Qty	Tree numbers	Qty	Tree numbers
Pruning recommendations	0		6	91, 92, 93, 94, 95, 96	0	

7.5.2 The crown of Trees 91–96 will likely require minor reduction or clearance pruning to facilitate construction work and to limit conflict with the completed building. Pruning must provide sufficient room to erect construction access methods, such as scaffolding or elevated work platform.

7.5.3 All pruning is recommended to be completed in accordance with the Australian Standard AS 4373–2007: *Pruning of Amenity Trees* (Standards Australia, 2007) and undertaken by a suitably qualified arborist (minimum AQF 3 arborist).

7.5.4 Reduction pruning should focus on the removal of smaller diameter branches where feasible and remove no greater than 10% of the total crown. Branches no greater than 50mm diameter are to be removed unless specifically approved by the project arborist.

7.6 Generic Protection and Reporting Measures

7.6.1 All retained trees require generic protection measure (Figure 10). Refer to Section 7.5–7.8 for further detail.



Figure 10. Site map showing tree requiring generic protection measures. (ArborPlan, April 2022).

7.6.2 All trees to be retained require protection during the construction stage. Tree protection measures include a range of:

- Activities restricted within the TPZ
- Protective fencing
- Trunk and ground protection
- Tree protection signage
- Involvement from the project arborist
- Project milestones
- Compliance reporting

7.6.3 Activities Prohibited within the TPZ

- Machine excavation including trenching
- Storage
- Preparation of chemicals, including cement products
- Parking of vehicles and plant
- Refuelling
- Dumping of waste
- Wash down and cleaning of equipment
- Placement of fill
- Lighting of fires
- Soil level changes
- Temporary or permanent installation of utilities and signs
- Physical damage to the tree

7.7 Protective Fencing Specification

- 7.7.1 Protective fencing (Figure 11) is to be installed as far as practicable from the trunk of any retained trees. Fencing should be erected as per the image below before any machinery or materials are brought to site and before commencement of works (including demolition).
- 7.7.2 Further trees away from the construction site to the east are to be protected via the erection of unbroken fencing along the northern aspect of all trees within this area.
- 7.7.3 In some areas of the site (i.e. protection of trees on neighbouring properties) existing boundary fencing may be used as an alternative to protective fencing.
- 7.7.4 Once erected, protective fencing must not be removed or altered without approval from the project arborist. The TPZ fencing should be secured to restrict access.
- 7.7.5 TPZ fencing is to be a minimum of 1.8m high and mesh or wire between posts must be highly visible. Fence posts and supports should have a diameter greater than 20mm and should ideally be freestanding, otherwise be located clear of the roots. See image below.
- 7.7.6 Tree protection fencing must remain intact throughout all proposed construction works and must only be dismantled after their conclusion. The temporary dismantling of tree protection fencing must only be done with the authorisation of a consulting arborist and/or the responsible authority.
- 7.7.7 The subject trees themselves must also not to be used as a billboard to support advertising material. Affixing nails or screws into the trunks of trees to display signs of any type is not a recommended practice in the successful retention of trees.

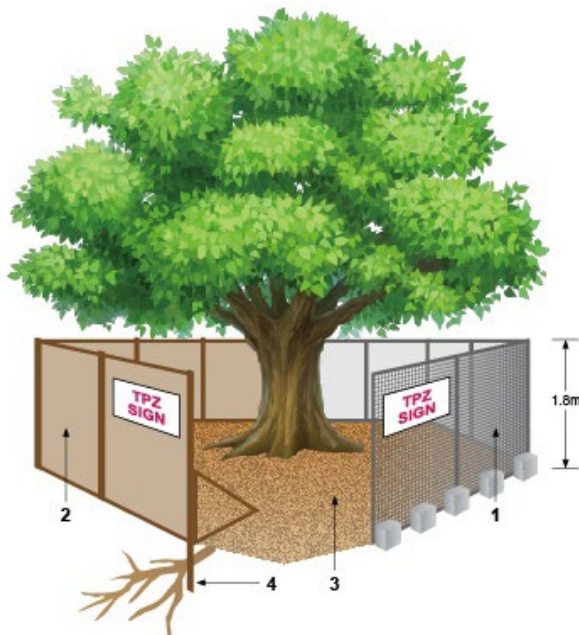

Legend:

1. Chain wire mesh panels with shade cloth attached (if required), held in place with concrete feet
2. Alternative plywood or wooden paling fence panels. This fencing material also prevents building materials or soil entering the TPZ
3. Mulch installation across surface of TPZ (at discretion of the project arborist). No excavation, construction activity, grade changes, surface treatment or storage materials of any kind are permitted within the TPZ
4. Bracing is permissible within the TPZ. Installation of supports should avoid damaging roots.

Figure 11. Depicts standard fencing techniques. (AS 4970–2009).

7.7.8 The Council tree numbered 91, and the further specimen to the east, were not specifically included within this report due to distance from the construction footprint and must be protected at the periphery of the existing concrete crossover. Ensure that fencing material is of solid construction and cannot be moved if contact with a vehicle occurs.

7.8 Tree Protection Signs

7.8.1 Signs identifying the TPZ (Figure 12) should be placed at 10m intervals around the edge of the TPZ and should be visible from within the development site.



Figure 12. Depicts standard fencing techniques. (AS 4970–2009).

7.9 Project Arborist

7.9.1 An official “Project Arborist” must be commissioned to oversee the tree protection, any works within the TPZ’s and complete regular monitoring compliance certification.

7.9.2 The project arborist must have minimum five (5) years industry experience in the field of arboriculture, horticulture with relevant demonstrated experience in tree management on construction sites, and Diploma level qualifications in arboriculture – AQF Level 5.

7.9.3 Inspections are to be conducted by the project arborist at several key points during the construction in order to ensure that protection measures are being adhered to during construction stages and decline in tree health or additional remediation measures can be identified.

7.10 Project Milestones

7.10.1 The following visits and milestones were recommended as to when on-site tree inspection by the project arborist is required:

Item	Purpose of Visit	Timing of Visit(s)	Prerequisites
1	Pre-start induction	Following sign off from Item 1. Contractor to provide a minimum of five days advance notice for this visit.	Prior to commencement of works. All parties involved in the project to attend.
2	Supervision of works in TPZ's including all inspection and documenting root locations for Trees 91-96	Whenever there is work planned to be performed within the TPZ's. Contractor to provide a minimum of five days advance notice for such visits.	Project Arborist must be present to document roots within the construction footprint. Council will need to be informed if roots are present and the pruning will need to be endorsed.
3	Regular site inspections	Minimum frequency monthly for the duration of the project.	The checklist must be completed by the Project Arborist at each site inspection and signed by both parties.
4	Final sign off	Following completion of works.	Practical completion of works and prior to tree protection removal.

7.11 Compliance Reporting

- 7.11.1 Following each inspection, the project arborist shall prepare a report detailing the condition of the trees. These reports should certify whether or not the works have been completed in compliance with the consent relating to tree protection.
- 7.11.2 These reports should contain photographic evidence where required to demonstrate that the work has been carried out as specified.
- 7.11.3 Matters to be monitored and included in these reports should include tree condition, tree protection measures and impact of site works which may arise from changes to the approved plans.
- 7.11.4 The reports and Compliance Statements shall be submitted to the Project Manager (as well as the Clients' nominated representative) following each inspection.
- 7.11.5 The reports and any Non-Compliance Statements shall be submitted to the Project Manager (as well as the Clients' nominated representative) if tree protection conditions have been breached. Reports should contain clear remedial action specifications to minimise any adverse impact on any subject tree.

7.12 Offset Tree Planting

- 7.12.1 Offset planting should reflect the number of trees removed and the initial loss of amenity and biomass. New trees should be of long-term potential and sourced from a reputable supplier.
- 7.12.2 Replacement tree species must suit their location on the site in terms of their potential physical size and their tolerance(s) to the surrounding environmental conditions. To avoid unethical or unprofessional tree selection and/or their placement within the landscape, replacement tree species must be selected in consultation with a consulting arborist, who can also assist in implementing successful tree establishment techniques.

- 7.12.3 Replacement tree species must have the genetic potential to reach a mature size potential of those trees removed to facilitate the development. As a guide, potential height will be a minimum of 10m (or more) and produce a spreading canopy so as they may provide amenity value to the property and contribute to the tree canopy of the surrounding area in the future.

7.13 Additional Excavation/Trenching within TPZs

- 7.13.1 In the event additional excavation is required within the TPZs of retained trees identified within this report, or any other site trees, arborist involvement will be required to ensure works are undertaken in accordance with the Australian Standard AS 4970–2009: *Protection of Trees on Development Sites*.
- 7.13.2 Where excavation or trenching is required to facilitate installation of underground services within the TPZs of any site trees arborist supervision is required. Works should be undertaken using techniques that are sensitive to tree roots to avoid unnecessary damage. Such techniques include:
1. Excavation by hand
 2. Excavation using a high-pressure water jet and vacuum truck
 3. Excavation using an Air Spade with vacuum truck.
- 7.13.3 Machine excavation should be prohibited within the TPZs of retained trees unless undertaken at the direct consent from the project arborist and/or the responsible authority.

7.14 Plant Health Care

- 7.14.1 When managing a tree affected by development incursions within its TPZ, plant tonic and growth stimulant drenching should be undertaken. Plant tonic and growth stimulant drenching is the process of adding diluted products directly to the root area of a tree to promote and assist trees to cope with loss of roots during the development process. They also assist trees to provide better resistance to sap sucking insects and fungal attack/disease and improve the establishment of beneficial microbial populations and nutrient uptake. See Appendix D – Plant Health Care and Mulching

7.15 Irrigation

- 7.15.1 Regular checks are required to ensure retained trees are receiving the correct amount of water. The majority of a tree's fine water absorbing roots are located in the top 10–30cm of soil. To undertake a basic soil moisture test, dig a small hole to a depth of 40cm at the dripline of the tree. If the soil is moist at this depth, water is not needed. Slow irrigation that provides an even coverage and targets the absorbing roots is the key to successful irrigation and encourages a deeper tree root system. Irrigation near the trunk is unnecessary as for most trees there are generally fewer water absorbing roots in this area. Irrigating the soil from half-way between the trunk and the dripline as well as beyond the dripline will provide water where it will most effectively be used. Preferably, water your trees during the cooler evening and early morning period when temperatures are lower, humidity is higher, and the air is calmer thereby reducing water evaporation from the soil surface. Irrigation in the middle of the day is not harmful to most trees however it is less efficient.

7.16 Mulching

- 7.16.1 Mulching regulates soil moisture and temperature levels, suppresses weeds, minimises soil compaction and reduces run off during periods of heavy rain. Acquiring wood chip mulch from programmed tree works (and by purchasing it from local tree contractors) would be a proactive way to improve the growing conditions around trees that ultimately will result in improved tree health and vitality.

- 7.16.2 Mulch should aim to cover an area at least as large as a tree's crown projection (and preferably larger) for it to be effective. It should also be laid at a uniform thickness of 75–100mm. Mulch should also be placed over damp to wet soil and never over dry soil. Application during the cooler months of the year is ideal. In areas where grass exists where you wish to mulch, spray the grass first with a non-selective herbicide and allow it to wilt and die before placement. This practice will negate grass growing up through the mulch over time.
- 7.16.3 Mulching within the canopy areas of trees not only improves long term tree health but also acts to reduce tree risk by reducing targets that pass and/or congregate under their canopies. This in turn will minimise the likelihood of injury in the event of a branch failure.

8 References

- Bayside City Council, 2021. *Guideline for Working Near Council Trees*. [Online] Available at: https://www.bayside.vic.gov.au/sites/default/files/2021-08/guideline_for_working_near_council_trees.pdf [Accessed April 2022].
- Mattheck, C. a. B. H., 1994. *The Body Language of Trees: A Handbook for Failure Analysis*. H. M. Stationery Office: University of Michigan.
- Standards Australia, 2007. *AS 4373–2007 Pruning of Amenity Trees*, GPO Box 476 Sydney NSW 2001: Standards Australia.
- Standards Australia, 2009. *AS4970–2009: Protection of Trees on Development Sites*, Sydney: Standards Australia.
- The British Standards Institution, 2012. *BS5837–2012: Trees in relation to design, demolition and construction*, London: BSI Standards Limited.
- Urban, J., 2008. *Up By Roots - Healthy Soils and Trees in the Built Environment*. Champaign (Illinois): International Society of Arboriculture.

Plans of the existing site and of the proposed development were provided to ArborSafe during March 2022 and include:

- Carpark Option 1, McGlashin Everist Architects, 16 March 2022
- Star Centre - First Floor: New Build, McGlashin Everist Architects, 16 March 2022
- Star Centre - Ground Floor: New Build, McGlashin Everist Architects, 16 March 2022

Appendix A. Arboricultural Reporting Assumptions and Limiting Conditions

1. Any legal description provided to the consultant is assumed to be correct. Any titles and ownership of any property are assumed to be good. No responsibility is assumed for matters legal in character.
2. It is assumed that any property/project is not in violation of any applicable codes, ordinances, statutes or other government regulations.
3. Care has been taken to obtain all information from reliable sources. All data has been verified in so far as possible, however, the consultant can neither guarantee nor be responsible for the accuracy of the information provided by others.
4. The consultant shall not be required to give testimony or to attend court by reason of this report unless subsequent contractual arrangements are made, including payment of an additional fee for such services.
5. Loss or alteration of any part of this report invalidates the entire report.
6. Possession of this report or a copy thereof does not imply right of publication or use for any purpose by anyone but the person to whom it is addressed, without the prior written consent of the consultant.
7. Neither all nor any part of the contents of this report, nor any copy thereof, shall be used for any purpose by anyone but the person to whom it is addressed, without the written consent of the consultant. Nor shall it be conveyed by anyone, including the Client, to the public through advertising, public relations, news, sales or other media, without the written consent of the consultant.
8. This report and any values expressed herein represent the opinion of the consultant and the consultant's fee is in no way contingent upon the reporting of a specified value, a stipulated result, the occurrence of a subsequent event, nor upon any finding to be reported.
9. Sketches, diagrams, graphs and photographs in this report, being intended as visual aids, are not necessarily to scale and should not be construed as engineering or architectural reports or surveys unless expressed otherwise.
10. Information contained in this report covers only those items that were examined and reflect the condition of those items at the time of inspection.
11. Inspection is limited to visual examination of accessible components without dissection, excavation or probing. There is no warranty or guarantee expressed or implied that the problems or deficiencies of the plants or property in question may not arise in the future.

Appendix B. Explanation of Tree Assessment Terms

Tree number: Refers to the individual identification number assigned within the ArborSafe software to each assessed tree on the site and the number which appears of the tree's tag.

Tree location: Refers to the easting and northing coordinates assigned to the location of the tree as obtained from the geo-referenced aerial image within the ArborSafe software.

Tree species: Provides the botanic name (genus, species, sub-species, variety and cultivar where applicable) in accordance with the International Code of Botanical Nomenclature (ICBN), and the accepted common name.

Trees in group: The number of trees encompassing a collective assessment of more than one tree. Typically grouped trees have similar attributes that can be encompassed within one data record.

Height: The estimated range in metres attributed to the tree from its base to the highest point of the canopy. Where required height will be estimated to the nearest metre.

Diameter at Breast Height (DBH): Refers to the tree's estimated trunk diameter measured 1.4m from ground level for a single trunked tree. These estimates increase in 50mm increments. Where required DBH will be measured to give an accurate measurement for single trunked trees, trees with multiple trunks, significant root buttressing, bifurcating close to ground level or trunk defects and will be measured as per the Australian Standard AS 4970–2009: *Protection of Trees on Development Sites*.

Tree Protection Zone (TPZ): A specified area above and below ground and at a given distance measured radially away from the centre of the tree's trunk and which is set aside for the protection of its roots and crown. It is the area required to provide for the viability and stability of a tree to be retained where it is potentially subject to damage by development. The radius of the TPZ is calculated by multiplying its DBH by 12. $TPZ\ radius = DBH \times 12$. (Note "Breast Height" is nominally measured as 1.4m from ground level). TPZ is a theoretical calculation and can be influenced by existing physical constraints such as buildings, drainage channels, retaining walls, etc. (Standards Australia, 2009).

Structural Root Zone (SRZ): The area close to the base of a tree required for the tree's anchorage and stability in the ground. The woody root growth and soil cohesion in this area are necessary to hold the tree upright. The SRZ is nominally circular with the trunk at its centre and is expressed by its radius in metres. $SRZ\ radius = (D \times 50)^{0.42 \times 0.64}$ (Standards Australia, 2009).

Canopy spread: The estimated range in metres attributed to the spread of the tree's canopy on its widest axis. Where required crown spread will be estimated to the nearest metre.

Origin: Refers to the origin of the species and its type.

Category	Description
Indigenous	Occurs naturally in the local area and is native to a given region or ecosystem.
State Native	Occurs naturally within State but is not indigenous.
Australian Native	Occurs naturally within Australia and its territories but is not a State native or indigenous.
Exotic Evergreen	Occurs naturally outside of Australia and its territories and typically retains its leaves throughout the year.
Exotic Deciduous	Occurs naturally outside of Australia and its territories and typically loses its leaves at least once a year.

Health: Refers to the health and vigour of the tree.

Category	Description
Excellent	Canopy full with even foliage density throughout, leaves are entire and are of an excellent size and colour for the species with no visible pathogen damage. Excellent growth indicators, e.g. seasonal extension growth. Exceptional specimen.
Good	Canopy full with minor variations in foliage density throughout, leaves are entire and are of good size and colour for the species with minimal or no visible pathogen damage. Good growth indicators, none or minimal deadwood.
Fair	Canopy with moderate variations in foliage density throughout, leaves not entire with reduced size and/or atypical in colour, moderate pathogen damage. Reduced growth indicators, visible amounts of deadwood, may contain epicormic growth.
Poor	Canopy density significantly reduced throughout, leaves are not entire, are significantly reduced in size and/or are discoloured, significant pathogen damage. Significant amounts of deadwood and/or epicormic growth, noticeable dieback of branch tips, possibly extensive.
Dead	No live plant material observed throughout the canopy, bark may be visibly delaminating from the trunk and/or branches.

Age: Refers to the life cycle of the tree.

Category	Description
Young	Newly planted small tree not fully established may be capable of being transplanted or easily replaced.
Juvenile	Tree is small in terms of its potential physical size and has not reached its full reproductive ability.
Semi-mature	Tree in active growth phase of life cycle and has not yet attained an expected maximum physical size for its species and/or its location.
Mature	Tree has reached an expected maximum physical size for the species and/or location and is showing a reduction in the rate of seasonal extension growth.
Senescent	Tree is approaching the end of its life cycle and is exhibiting a reduction in vigour often evidenced by natural deterioration in health and structure.

Structure: Refers to the structure of the tree from roots to crown.

Category	Description
Good	Sound branch attachments with no visible structural defects, e.g. included bark or acute angled unions. No visible wounds to the trunk and/or root plate. No fungal pathogens present.
Fair	Minor structural defects present, e.g. apical leaders sharing common union(s). Minor damage to structural roots. Small wounds present where decay could begin. No fungal pathogens present.
Poor	Moderate structural defects present, including bifurcations with included bark with union failure likely within 0–5 years. Wounding evident with cavities and/or decay present. Damage to structural roots.
Hazardous	Significant structural defects with failure imminent (3–6 months). Defects may include active splits and/or partial branch or root plate failures. Tree requires immediate arboricultural works to alleviate the associated risk.

Useful Life Expectancy (ULE): Useful life expectancy refers to an expected period of time the tree can be retained within the landscape before its amenity value declines to a point where it may detract from the appearance of the landscape and/or presents a greater risk and/or more hazards to people and/or property. ULE values consider tree species, current age, health, structure and location. ULE values are based on the tree at the time of assessment and do not consider future changes within the tree's location and environment which may influence the ULE value.

Category
0 Years
<5 Years
5–10 Years
10–15 Years
15–25 Years
25–50 Years
>50 Years

Defects: Visual observations made of the presenting defects of the tree and its growing environment that are, or have the capacity to impact upon, the health, structural condition and/or the useful life expectancy of the tree. Defects may include adverse physical traits or conditions, signs of structural weaknesses, plant disease and/or pest damage, tree impacts to assets or soil related issues.

Tree Significance: Includes environmental, social or historical reasons why the tree is significant to the site. The tree may also be rare under cultivation or have a rare or localised natural distribution.

Arborist Actions: A list of arboricultural and/or plant health care works that are aimed at maintaining or improving the tree's health, structural condition or form. Actions may also directly or indirectly reduce the risk potential of the tree such as via the removal of a particular branch or the moving of infrastructure from under its canopy.

Appendix C. Tree Retention Values

Based upon a modified version of the British Standard BS 5837–2012: *Trees in relation to design, demolition and construction – recommendations*.

Category and definition	Criteria (including sub-categories where appropriate)		
Category U			
Trees in such a condition that they cannot realistically be retained as viable trees in the context of the current land use for longer than 5 years.	<ul style="list-style-type: none"> Trees that have a severe structural defect that are not remediable such that their failure is expected within 12 months. Trees that will become unviable after removal of other Category U trees (e.g. where for whatever reason the loss of companion shelter cannot be mitigated by pruning). Trees that are dead or are showing signs of significant, immediate and irreversible overall decline. Trees infected with pathogens of significance to the health and or safety of other trees nearby Low quality trees suppressing adjacent trees of better quality. Noxious weeds or species categorised as weeds within the local area. <p>Note: Category U trees can have existing or potential conservation value* which might make it desirable to preserve.</p>		
	1. Arboricultural Qualities	2. Landscape qualities	3. Cultural and environmental values
Category A			
Trees of High Quality with an estimated remaining life expectancy of at least 25 years and of dimensions and prominence that it cannot be readily replaced in <20 years.	Trees that are particularly good examples of their species, especially if rare or unusual (in the wild or under cultivation); or those that are important components of groups or avenues.	Trees or groups of significant visual importance as arboricultural and/or landscape features. (e.g. feature and landmark trees).	Trees, groups or plant communities of significant conservation, historical, commemorative or other value (e.g. remnant trees, aboriginal scar trees, critically endangered plant communities, trees listed specifically within a Heritage statement of significance).
Category B			
Trees of Moderate Quality with an estimated remaining life expectancy of 15–25 years and of dimensions and prominence that cannot be readily replaced within 10 years.	Trees that might be included within Category A but are downgraded because of diminished condition such that they are unlikely to be suitable for retention beyond 25 years.	Trees that are visible from surrounding properties and/or the street but make little visual contribution to the wider locality.	Trees with conservation or other cultural value (trees within conservation areas or landscapes described within a statement of significance, locally indigenous species).
Category C			
Trees of Low Quality with an estimated remaining life expectancy of 5–15 years, or young trees that are easily replaceable.	Trees of very limited value or such impaired condition that they do not qualify in higher categories.	Trees offering low or only temporary/transient landscape benefits.	Trees with no material conservation or other cultural value.

* Where trees would otherwise be categorised as U, B or C but have significant identifiable conservation, heritage or landscape value even though only for the short term, they may be upgraded, although they might be suitable for retention only.

Tree Quality

		Health**			
		Excellent/ Good	Fair	Poor	Dead
Structure	Good	A	B	C	U
	Fair	B	B	C	U
	Poor	C	C	U	U
	Hazard *	U	U	U	U

* Structural hazard that cannot be remediated through mitigation works to enable safe retention.

** Trees of short term reduced health that can be remediated via basic, low cost plant health care works (e.g. mulching, irrigation etc.) may be designated in a higher health rating to ensure correct retention value nomination.

Category A	Typically trees in this category are of high quality with an estimated remaining life expectancy of at least 25 years and of dimensions and prominence that it cannot be readily replaced in <20 years. The tree may make significant amenity contributions to the landscape and may make high environmental contributions. In some cases, trees within this category may not meet the above criteria, however possess significant heritage or ecological value. Trees of this retention value warrant design consideration and amendment to ensure their viable retention.
Category B	Typically trees in this category are of moderate quality with an estimated remaining life expectancy of 15–25 years and prominence of size dimensions that cannot be readily replaced within 10 years. They may make moderate amenity contributions to the landscape and make low/moderate environmental contributions. Trees with this retention value warrant lesser design consideration in an attempt to allow for their retention.
Category C	Trees in this category are of low quality with an estimated remaining life expectancy of 5–15 years, or young trees that are easily replaceable, may have poor health and/or structure, are easily replaceable, or are of undesirable species and do not warrant design consideration.
Category U	Trees in this category are found to be in such a condition that they cannot realistically be retained as viable trees in the context of the current land use for longer than five years. These trees may be dead and/or of a species recognised as a weed that resulted in them being unretainable.

Guide to plant health tonics and root growth stimulants

Considering the varying sizes of trees in common urban landscapes, it is suggested that an application volume of combined water and product solution of 80–150L for small to medium sized trees (5-10m height), 150–250L for medium to large sized trees (10-20m height) and 250–400L for large to very large sized trees (+20m height). Note: a lesser volume of total mixed product could be used if a more concentrated mix is drenched and water irrigation used to further drench the area and therefore dilute the stronger mix application.

The following product recommendations have been based on previous successful works undertaken by ArborSafe. The information provided is to be used as a general guide only, depending on your tree species, health or location. We recommend you always refer to the manufacturers label before applying any product. You may need to further consult with ArborSafe or your Project Arborist to develop a more specific program for your tree needs.

- **Soil Conditioner** concentrate such as Kelpro, Seasol or similar 600–800mL/100L of water. A concentration of beneficial nutrients stimulating plant growth and root establishment, ideal for trees under stress.
- **Nitrogen Boost** concentrate such as Nitrosol liquid plant food or similar 300mL/100L of water. A general-purpose fertilizer that contains a nitrogen boost (the most abundantly used element for tree growth). NB: Care must be taken when applying general fertilizer, particularly where plants can be affected Phosphorus toxicity.
- **Root Biostimulant** concentrate such as Auxinone or similar 400mL/100L of water. A scientific blend of hormone root growth stimulants and vitamins assisting in the regeneration of roots.
- **Microbial Formulation** concentrate such as Nocate Liquid or similar 500mL/100L of water. Generally containing strains of beneficial soil microorganisms, humic acid, kelp, essential amino acids, vitamins, biotin, folic acid and natural sugars designed to enhance the establishment of beneficial microbial populations.
- **Carbohydrate Energy Source** such as Molasses 500-800mL/100L of water. Molasses is the by-product of sugar refining. It contains all the nutrients from the raw sugarcane plant and is a carbohydrate energy source that feeds soil microorganisms and increases microbial activity.
- **Surfactant/Wetting Agent** (optional) such as Dispatch (Liquid) 200–300ml/100L of water. Improves the infiltration and penetration of applied water and irrigation.

We recommend you always refer to the manufacturers label before applying any product using the above as a guide only.

Guide to mulching and maintenance for established trees

Whether a tree is a newly planted young tree, or a well-established mature tree, the area around its base is a key factor in its long-term retention and viability. Maintaining a soil environment that is conducive to tree root development is vital for trees of all ages. This guide provides information on appropriate maintenance practices around the base of trees including mulching and the restriction of activities that may cause harm to tree roots or trunks.

1. Why mulch?

Mulching is a plant health care action which can be undertaken to improve plant and soil health (Figure 13), as well as overall landscape aesthetics. Placing an organic (or sometimes inorganic) material on the soil surface reduces the level of direct sunlight contact. Mulching should not be confused with composting which involves incorporating organic matter such as composts or manures into the soil profile. All plants in their natural ecologies (except for some arid and coastal ecologies) are naturally mulched by the falling of leaves, bark, flowers and other organic material.

This action is of great importance in successful cultivation of plants as it:

- assists in the regulation of soil moisture and temperature levels
- helps to suppress weeds
- minimises soil compaction
- reduces run-off during periods of heavy rain
- adds organic matter to the soil, and
- improves overall structure, nutrition and water holding composition.

Mulch is best comprised of organic materials such as wood chips, leaf litter, straw or hay as these will degrade over time. Long-term mulching improves soil health and structure as it encourages the activities of earthworms, microflora and beneficial fungi. Inorganic materials such as stones and gravel can be moderately effective as mulch but will not provide the ongoing improvements to soil health.



Figure 13. An excellent example of how to mulch a young tree. (Lachlan Andrews, September 2015).

2. How to mulch

- Apply mulch to damp soil, as placing over dry soil makes it difficult to rehydrate. Applying during the cooler months of the year is an ideal time.
- If mulching on top of a pre-existing grass area, grass or weeds must first be hand weeded and/or sprayed with a non-selective herbicide and left to wilt and die before applying mulch.
- Mulch should be applied at a uniform thickness of 75–100mm and re-applied approximately every 12 months. Do not place mulch up against the trunk of a tree as the damp mulch can cause bark to decay.
- Apply over a wide area, at least as large as a tree's crown projection (preferably larger), within and outside the current root mass to encourage lateral root development and expansion.
- Wood chip mulch (such as that generated from wood chippers) is considered an ideal mulch for landscape use as it contains a wide variety of materials that are of different sizes (such as bark, foliage and timber), is relatively cheap to purchase, and can be obtained in large quantities. Stockpiling of mulch after tree contractors have conducted works at a site is a way of generating 'free' mulch and ensuring that plant material from tree pruning and/or removals is recycled on site, not imported from external suppliers, saving costs and making the site more self-sustaining.
- The use of mulch made from pine bark or red gum chips are discouraged as they seldom degrade and therefore do not add nutrition to the soil profile. The uniform particle size and resin content can provide an impervious layer to water as well as retarding gaseous exchange.
- Mulching within the canopy areas of larger trees (Figure 14) can not only improve long-term tree health but can also act to reduce tree risk by decreasing the number of targets that pass and/or congregate under their canopies. This in turn will minimise the likelihood of injury in the event of a branch failure.
- When using wood chip mulch, ensure that if it has been made from live plant material that is stored and allowed to compost for between 3 and 6 months prior to use. Never apply fresh, 'green' mulch around trees as this can induce what is called the nitrogen drawdown, which can result in the removal of nitrogen from the soil resulting in plants with nutrient deficiencies.

For further information refer to the Australian Standard AS 4454–2012: *Composts, Soil Conditioners and Mulches*.

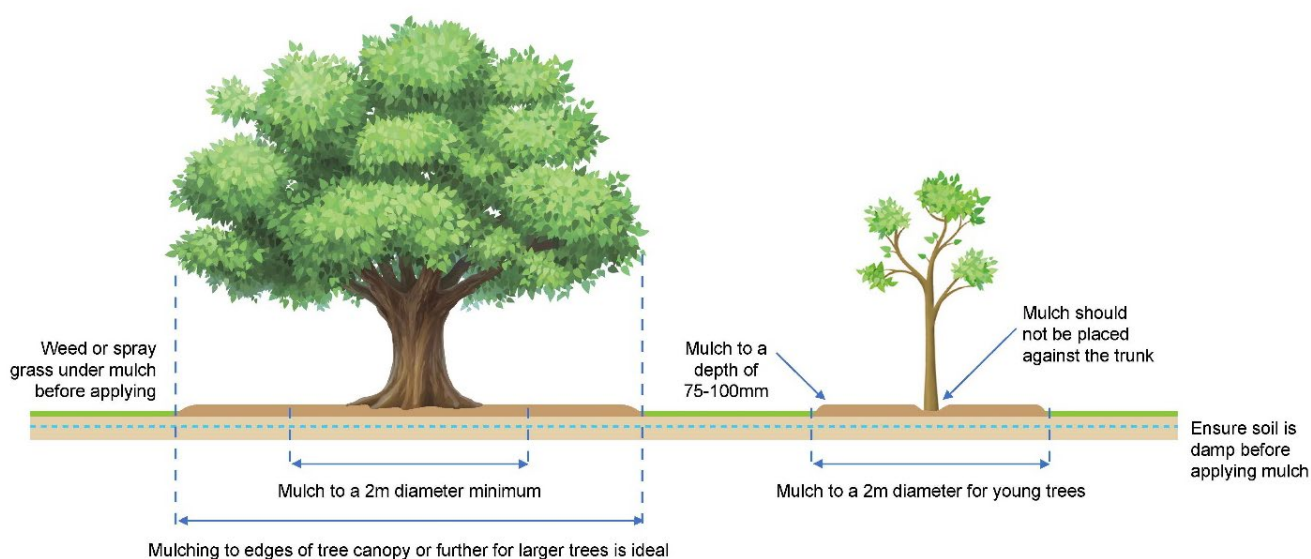

Figure 14. Mulching established and young trees (ArborSafe Australia, 2020).

3. Root and trunk damage

The function of tree roots is primarily to provide water and nutrient uptake for the tree, provide stability through structural roots that anchor it to the ground and as a means of food and nutrient storage. Damage to tree roots can lead to a reduction to any or all of these functions.

Damage to tree roots (Figure 15 and Figure 16) and the lower portion of a tree's trunk is a common and often unnecessary occurrence that can lead to the entry of decay fungi into a tree's structural framework. Once present, decay may develop in larger structural roots and/or the base of the trunk, which can result in a reduction in tree health and in severe cases even compromise stability.

Works such as trenching and excavation are often the cause of root damage to trees. Refer to ArborSafe's Guide – Tree protection during construction or the Australian Standard AS 4970–2009: *Protection of Trees on Development Sites* for things to consider when performing construction activities near trees.

Everyday activities such as grass cutting via mowing or brush cutters can result in serious root damage or wounding to the lower trunk. Young trees with their trunks damaged by machinery often need replacing, while damage to the trunks and/or surface roots of established trees is not only detrimental to tree health but can also result in costly repairs to machinery.

Another advantage to mulching around the trunk and root crown is that it limits damage to both parts from mowing equipment. This in turn reduces mechanical damage and compaction.



Figure 15. An example of damage to tree roots caused via mowing. (Luke Dawson, June 2017).



Figure 16. Image showing wound caused to upper portion of surface root by mower. (Luke Dawson, June 2017).

4. How to avoid root and trunk damage

The following points serve to highlight ways to avoid damage to tree roots and trunks caused via grass cutting activities:

- Mulching around young and established trees negates the need for brush cutter and/or lawn mower use around the base of a tree. Mulching therefore not only creates a barrier between tree roots and trunk that are susceptible to damage, it improves soil condition, minimises soil compaction and decreases the total area required for mowing.
- Where mulching is not feasible, raising the cutting height of mowers and maintaining grass at a greater height can avoid unnecessary 'scalping' of roots and damage to mowers/blades.
- Where surface roots are located away from the trunk and in a location where neither the application of mulch nor the raising of mower height is inappropriate, it may be possible to raise the soil grade directly around the root/s to minimise damage. It is important that the application of new material does not result in significant changes to the soil profile that may inadvertently damage roots. Material applied should be permeable and allow the development of turf which will protect the roots. Coarse sand or a planting mix with a high sand to organic matter ratio (e.g. 80/20 mix) spread at a depth of 75–100mm could suitably protect the surface root from damage, while allowing turf to redevelop within the area.
- ArborSafe is able to answer any questions regarding the material, depth and method of application to be used to ensure the tree/s remain viable for the long-term.

Appendix E. Tree Assessment Data

Tree no.	Botanical Name	Common Name	Origin	Trees in group	DBH Total (cm)	DRB (cm)	Radial TPZ (m)	TPZ area (m2)	Radial SRZ (m)	Tree Height (m)	Canopy (m)	Health	Structure	Age	TLE (Yrs.)	Defects	Significance	Action (irrespective of development)	Arborist comments	Tree Quality Score	Tree Retention value subcategory	Recommendation
61	<i>Acer x freemanii</i>	Freeman Maple	Exotic	1	13	16	2.0	12.57	1.5	5-10	<5	Good	Good	Juvenile	15-25	Wound(s);	Amenity value/shade; Attractive landscape feature;		08-04-2022 : Ido Monk : 03045 07-06-2021 : Ido Monk : Tree assessed. 23-06-2017 : Ido Monk : Exact species and cultivar requires clarification.	C	1	Retain tree with specific protection requirements (i.e. Generic measures plus supervision of works within the TPZ and/or use of root sensitive construction techniques).
68	<i>Cupressus sempervirens 'Stricta'</i>	Pencil Pine	Exotic	1	13	16	2.0	12.57	1.5	5-10	<5	Good	Good	Juvenile	15-25	Soil compaction;	Amenity value/shade;		08-04-2022 : Ido Monk : 03045 07-06-2021 : Ido Monk : Tree assessed.	C	1	Retain tree with generic protection requirements (i.e. protective fencing and restriction of activities within the TPZ).
69	<i>Cupressus sempervirens 'Stricta'</i>	Pencil Pine	Exotic	1	14	24	2.0	12.57	1.8	5-10	<5	Good	Good	Semi-Mature	15-25	Soil compaction;	Amenity value/shade;		08-04-2022 : Ido Monk : 03045 07-06-2021 : Ido Monk : Tree assessed.	C	1	Retain tree with generic protection requirements (i.e. protective fencing and restriction of activities within the TPZ).
70	<i>Cupressus sempervirens 'Stricta'</i>	Pencil Pine	Exotic	1	13	20	2.0	12.57	1.7	5-10	<5	Good	Good	Semi-Mature	15-25	Soil compaction;	Amenity value/shade;		08-04-2022 : Ido Monk : 03045 07-06-2021 : Ido Monk : Tree assessed.	C	1	Retain tree with generic protection requirements (i.e. protective fencing and restriction of activities within the TPZ).
76	<i>Pyrus calleryana 'Capital'</i>	Fastigiate Callery Pear	Exotic	1	13	17	2.0	12.57	1.6	5-10	<5	Good	Fair	Juvenile	15-25	Co-dominant stems;	Amenity value/shade;		08-04-2022 : Ido Monk : 03045 07-06-2021 : Ido Monk : Tree assessed.	C	1	Remove - tree located within proposed development footprint or has major encroachment into its TPZ.
77	<i>Pyrus calleryana 'Capital'</i>	Fastigiate Callery Pear	Exotic	1	13	17	2.0	12.57	1.6	5-10	<5	Good	Fair	Juvenile	15-25	Co-dominant stems; Crossing/rubbing branches; Included bark;	Amenity value/shade;		08-04-2022 : Ido Monk : 03045 07-06-2021 : Ido Monk : Tree assessed. 22-06-2018 : Ido Monk : Tree assessed. Remove crossing branches. Reduce subdominant stems by ~15% each, focusing on reducing overall height/dominance.	C	1	Remove - tree located within proposed development footprint or has major encroachment into its TPZ.
78	<i>Pyrus calleryana 'Capital'</i>	Fastigiate Callery Pear	Exotic	1	10	13	2.0	12.57	1.5	5-10	<5	Good	Fair	Juvenile	15-25	Co-dominant stems; Wound(s);	Amenity value/shade;		08-04-2022 : Ido Monk : 03045 07-06-2021 : Ido Monk : Tree assessed.	C	1	Remove - tree located within proposed development footprint or has major encroachment into its TPZ.
79	<i>Pyrus calleryana 'Capital'</i>	Fastigiate Callery Pear	Exotic	1	15	18	2.0	12.57	1.6	5-10	<5	Good	Fair	Juvenile	15-25	Co-dominant stems; Crossing/rubbing branches; Epicormic growth; Included bark;	Amenity value/shade;		08-04-2022 : Ido Monk : 03045 07-06-2021 : Ido Monk : Tree assessed.	C	1	Remove - tree located within proposed development footprint or has major encroachment into its TPZ.
80	<i>Acer palmatum ssp. palmatum</i>	Japanese Maple	Exotic	1	8	11	2.0	12.57	1.5	<5	<5	Good	Good	Semi-Mature	15-25		Attractive landscape feature;	Irrigation; Mulching;	08-04-2022 : Ido Monk : 03045 07-06-2021 : Ido Monk : Tree assessed. 28-05-2019 : Ido Monk : Tree assessed. Tree not tagged due to small size.	C	1	Remove - tree located within proposed development footprint or has major encroachment into its TPZ.
91	<i>Platanus orientalis</i>	Oriental Plane	Exotic	1	33	44	4.0	49.27	2.3	5-10	5-10	Good	Good	Semi-Mature	25-50	Deadwood/stubs < 30mm; Epicormic growth; Poor pruning; Soil compaction; Wound(s);	Amenity value/shade;		08-04-2022 : Ido Monk : 03045 Council tree not tagged.	B	1	Retain tree with specific protection requirements (i.e. Generic measures plus supervision of works within the TPZ and/or use of root sensitive construction techniques).
92	<i>Platanus orientalis</i>	Oriental Plane	Exotic	1	28	38	3.4	35.47	2.2	5-10	5-10	Good	Good	Semi-Mature	25-50	Deadwood/stubs < 30mm; Exposed root(s); Soil compaction; Wound(s);	Amenity value/shade;		08-04-2022 : Ido Monk : 03045 Council tree, not tagged.	B	1	Retain tree with specific protection requirements (i.e. Generic measures plus supervision of works within the TPZ and/or use of root sensitive construction techniques).
93	<i>Platanus x acerifolia</i>	London Plane	Exotic	1	62	77	7.4	173.90	3.0	5-10	15-20	Good	Fair	Mature	25-50	Epicormic growth; Exposed root(s); Mechanical damage to root(s); Poor pruning; Soil compaction; Wound(s);	Amenity value/shade; Attractive landscape feature;		08-04-2022 : Ido Monk : 03045 Council tree, not tagged.	B	1	Retain tree with specific protection requirements (i.e. Generic measures plus supervision of works within the TPZ and/or use of root sensitive construction techniques).
94	<i>Lophostemon confertus</i>	Queensland Box	Native	1	68	84	8.2	209.18	3.1	5-10	5-10	Good	Fair	Semi-Mature	25-50	Deadwood/stubs > 30mm; Included bark; Poor pruning; Soil compaction; Wound(s);	Amenity value/shade; Attractive landscape feature;		08-04-2022 : Ido Monk : 03045 Council tree, not tagged.	B	1	Retain tree with specific protection requirements (i.e. Generic measures plus supervision of works within the TPZ and/or use of root sensitive construction techniques).
95	<i>Lophostemon confertus</i>	Queensland Box	Native	1	60	73	7.2	162.86	2.9	5-10	5-10	Good	Fair	Semi-Mature	25-50	Deadwood/stubs > 30mm; Poor pruning; Soil compaction; Wound(s);	Amenity value/shade; Attractive landscape feature;		08-04-2022 : Ido Monk : 03045 Council tree, not tagged.	B	1	Retain tree with specific protection requirements (i.e. Generic measures plus supervision of works within the TPZ and/or use of root sensitive construction techniques).
96	<i>Lophostemon confertus</i>	Queensland Box	Native	1	67	87	8.0	203.08	3.1	5-10	5-10	Good	Fair	Semi-Mature	25-50	Deadwood/stubs > 30mm; Poor pruning; Soil compaction; Wound(s);	Amenity value/shade; Attractive landscape feature;		08-04-2022 : Ido Monk : 03045 Council tree, not tagged.	B	1	Retain tree with specific protection requirements (i.e. Generic measures plus supervision of works within the TPZ and/or use of root sensitive construction techniques).
97	<i>Olea europaea</i>	European Olive	Exotic	11	18	23	2.2	15.47	1.8	<5	<5	Good	Fair	Juvenile	15-25	Dieback; Epicormic growth; Wound(s);	Amenity value/shade; Screen value;		08-04-2022 : Ido Monk : 03045 Group of small olives, dimension from largest specimen.	C	1	Remove - tree located within proposed development footprint or has major encroachment into its TPZ.
98	<i>Gleditsia triacanthos var. inermis 'Sunburst'</i>	Golden Honey Locust	Exotic	1	7	12	2.0	12.57	1.5	<5	<5	Good	Good	Juvenile	15-25	Wound(s);	Amenity value/shade;	Mulching;	08-04-2022 : Ido Monk : 03045	C	1	Remove - tree located within proposed development footprint or has major encroachment into its TPZ.



For further information
Telephone 1300 272 671
www.arborsafe.com.au

CIVICA