

**REGISTER SEARCH STATEMENT (Title Search) Transfer of  
Land Act 1958**

Page 1 of 1

VOLUME 07228 FOLIO 484

Security no : 124084045242E  
Produced 30/06/2020 03:33 PM

**LAND DESCRIPTION**

Crown Allotment 2 Section 10A and Crown Allotment 3 Section 10A Parish of Yulecart.

PARENT TITLE Volume 07228 Folio 476  
Created by instrument 2044362 25/11/1946

**REGISTERED PROPRIETOR**

Estate Fee Simple  
Sole Proprietor

BASIN PROPERTIES PTY LTD of LEVEL 5 553 HAY STREET PERTH WA 6000  
AC561875M 22/12/2003

**ENCUMBRANCES, CAVEATS AND NOTICES**

COVENANT as to part T425523A 20/11/2001

For details of any other encumbrances see the plan or imaged folio set out under DIAGRAM LOCATION below.

**DIAGRAM LOCATION**

SEE TP710018J FOR FURTHER DETAILS AND BOUNDARIES

**ACTIVITY IN THE LAST 125 DAYS**

NIL

DOCUMENT END

**ADVERTISED  
PLAN**

**This copied document to be made available  
for the sole purpose of enabling  
its consideration and review as  
part of a planning process under the  
Planning and Environment Act 1987.  
The document must not be used for any  
purpose which may breach any  
copyright**

# Imaged Document Cover Sheet

The document following this cover sheet is an imaged document supplied by LANDATA®, Victorian Land Registry Services.

Document Type	<b>Plan</b>
Document Identification	<b>TP710018J</b>
Number of Pages (excluding this cover sheet)	<b>1</b>
Document Assembled	<b>13/07/2021 11:01</b>

**Copyright and disclaimer notice:**

© State of Victoria. This publication is copyright. No part may be reproduced by any process except in accordance with the provisions of the Copyright Act 1968 (Cth) and for the purposes of Section 32 of the Sale of Land Act 1962 or pursuant to a written agreement. The information is only valid at the time and in the form obtained from the LANDATA® System. None of the State of Victoria, LANDATA®, Victorian Land Registry Services Pty. Ltd. ABN 86 627 986 396 as trustee for the Victorian Land Registry Services Trust ABN 83 206 746 897 accept responsibility for any subsequent release, publication or reproduction of the information.

The document is invalid if this cover sheet is removed or altered.

**This copied document to be made available for the sole purpose of enabling its consideration and review as part of a planning process under the Planning and Environment Act 1987. The document must not be used for any purpose which may breach any copyright**

**ADVERTISED  
PLAN**

TITLE PLAN		EDITION 1	TP 710018J
------------	--	-----------	------------

**Location of Land**

Parish: YULECART  
 Township:  
 Section: 10A  
 Crown Allotment: 2, 3  
 Crown Portion:

Last Plan Reference:  
 Derived From: VOL 7228 FOL 484  
 Depth Limitation: NIL

**Notations**

ANY REFERENCE TO MAP IN THE TEXT MEANS THE DIAGRAM SHOWN ON THIS TITLE PLAN

**Description of Land / Easement Information**

E-1 = EASEMENT TO GAS & FUEL CORP OF VICTORIA CREATED BY C/E T425523A

THIS PLAN HAS BEEN PREPARED FOR THE LAND REGISTRY, LAND VICTORIA, FOR TITLE DIAGRAM PURPOSES AS PART OF THE LAND TITLES AUTOMATION PROJECT

COMPILED: 05/12/2000  
 VERIFIED: CL

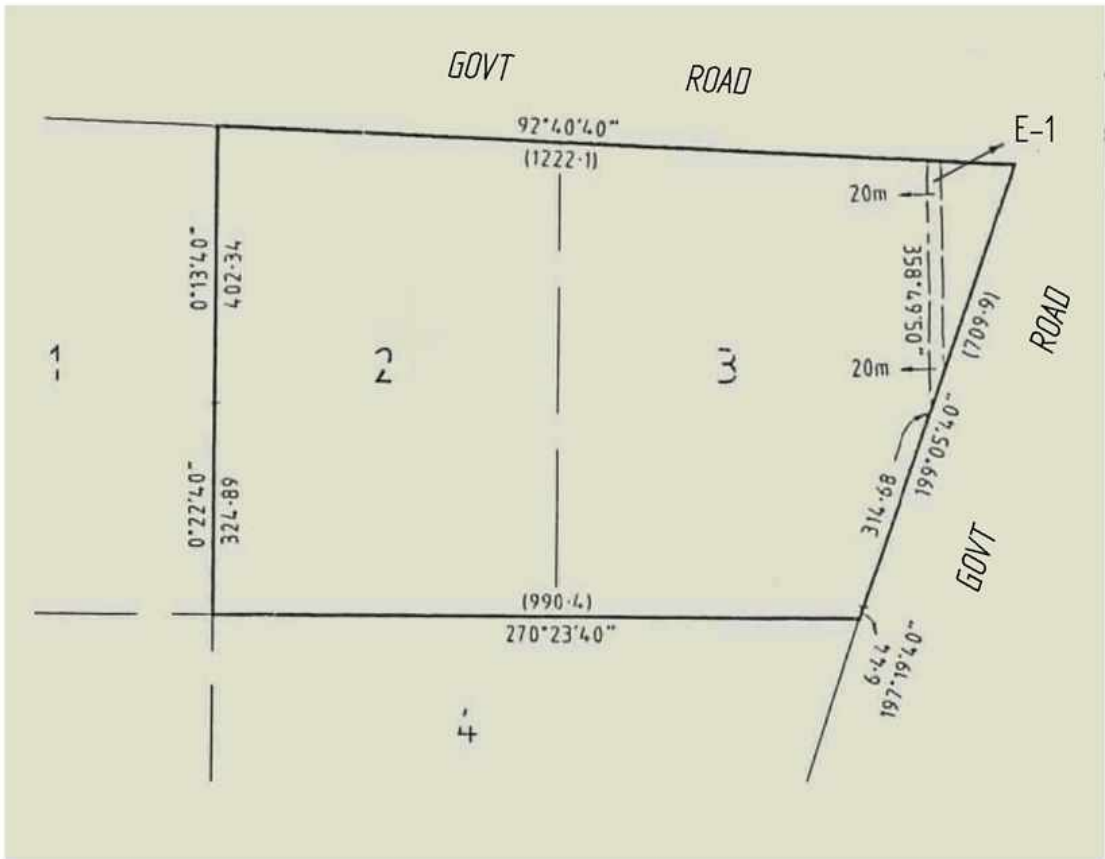

TOTAL AREA = 192A 2R 29P

**ADVERTISED PLAN**

This copied document to be made available for the sole purpose of enabling its consideration and review as part of a planning process under the Planning and Environment Act 1987. The document must not be used for any purpose which may breach any copyright