

ABIDEEN COLLEGE

26 INNOVATION AVE, ROCKBANK VIC 3335

PLANNING DRAWING LIST

No.	DRAWING TITLE	SCALE	REVISION
TP00	COVER SHEET		P02
TP01	3D IMAGES	1:100	P02
TP02	EXISTING SITE & CONTEXT PLAN	1:500	P02
TP03	EXISTING SITE & DEMOLITION WORKS	1:200	P02
TP04	DESIGN RESPONSE	1:500	P02
TP05	PROPOSED STAGING PLAN	1:500	P02
TP06	PROPOSED SITE	1:200	P02
TP07	GROUND FLOOR PLAN	1:100	P02
TP08	UPPER FLOOR PLAN	1:100	P02
TP09	ROOF PLAN	1:100	P02
TP10	ELEVATIONS	1:100	P02
TP11	ELEVATIONS	1:100	P02
TP12	SECTIONS	1:100	P02
TP13	MATERIALS AND FINISHES	1:100	P02



ARTIST'S IMPRESSION - SKETCH RENDER 3D VIEW

This copied document to be made available for the sole purpose of enabling its consideration and review as part of a planning process under the Planning and Environment Act 1987. The document must not be used for any purpose which may breach any copyright

ADVERTISED PLAN

Rev	Description	Date	Initial
P02	PLANNING PERMIT ISSUE	11/12/2023	JDM
P01	PLANNING PERMIT ISSUE	27/11/2023	MA

LAW ARCHITECTS

LAW ARCHITECTS PTY LTD
ACN: 128 424 493 ABN: 87 541 659 619
The Old Dairy, 45 Watkins St, Fitzroy North 3068
studio@lawarchitects.com.au 03 9489 9200
lawarchitects.com.au

PROJECT DETAILS
ABIDEEN COLLEGE

ABIDEEN COLLEGE

26 INNOVATION AVE
ROCKBANK VIC 3335

DRAWING TITLE
COVER SHEET

Scale
@ A1

THIS DRAWING SHALL BE READ IN CONJUNCTION WITH ALL OTHER DRAWINGS AND SPECIFICATIONS ISSUED TO THE BUILDER.
DO NOT SCALE - THE BUILDER SHALL CHECK ALL DIMENSIONS AND ANY DISCREPANCIES SHALL BE REFERRED TO THE ARCHITECTS BEFORE WORK PROCEEDS

Project #
2022-14

Drawing #
TP00

Revision
P02



**ADVERTISED
PLAN**

This copied document to be made available for the sole purpose of enabling its consideration and review as part of a planning process under the Planning and Environment Act 1987. The document must not be used for any purpose which may breach any copyright

Rev	Description	Date	Initial
P02	PLANNING PERMIT ISSUE	11/12/2023	JDM
P01	PLANNING PERMIT ISSUE	27/11/2023	MA



LAW ARCHITECTS PTY LTD
ACN: 128 424 493 ABN: 87 541 659 619
The Old Dairy, 45 Watkins St, Fitzroy North 3068
studio@lawarchitects.com.au 03 9489 9200
lawarchitects.com.au

PROJECT DETAILS
ABIDEEN COLLEGE

ABIDEEN COLLEGE

26 INNOVATION AVE
ROCKBANK VIC 3335

DRAWING TITLE
3D IMAGES

Scale
1:100 @ A1

THIS DRAWING SHALL BE READ IN CONJUNCTION WITH ALL OTHER DRAWINGS AND SPECIFICATIONS ISSUED TO THE BUILDER.
DO NOT SCALE - THE BUILDER SHALL CHECK ALL DIMENSIONS AND ANY DISCREPANCIES SHALL BE REFERRED TO THE ARCHITECTS BEFORE WORK PROCEEDS

Project #
2022-14

Drawing #
TP01

Revision
P02

This copied document to be made available for the sole purpose of enabling its consideration and review as part of a planning process under the Planning and Environment Act 1987. The document must not be used for any purpose which may breach any copyright

PROPOSED BOUNDARY OF STAGE 1.
NEW 2 STOREY PRIMARY & ADMIN BUILDING. NEW PAVILION BUILDING. NEW CARPARKING & LANDSCAPING

LOT AA ON PS811312J
VOL. 11985 FOL. 013
26 INNOVATION AVENUE
1.990ha
VACANT LAND

ADVERTISED PLAN



Rev	Description	Date	Initial
P02	PLANNING PERMIT ISSUE	11/12/2023	JDM
P01	PLANNING PERMIT ISSUE	27/11/2023	MA

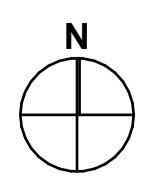

LAW ARCHITECTS PTY LTD
ACN: 128 424 493 ABN: 87 541 659 619
The Old Dairy, 45 Watkins St, Fitzroy North 3068
studio@lawarchitects.com.au 03 9489 9200
lawarchitects.com.au

PROJECT DETAILS
ABIDEEN COLLEGE

ADMINISTRATION, JUNIOR LEARNING HUB
BUILDING & PAVILION
26 INNOVATION AVE
ROCKBANK VIC 3335

DRAWING TITLE
EXISTING SITE & DEMOLITION WORKS

Scale
1:200 @ A1

THIS DRAWING SHALL BE READ IN CONJUNCTION WITH ALL OTHER DRAWINGS AND SPECIFICATIONS ISSUED TO THE BUILDER.
DO NOT SCALE - THE BUILDER SHALL CHECK ALL DIMENSIONS AND ANY DISCREPANCIES SHALL BE REFERRED TO THE ARCHITECTS BEFORE WORK PROCEEDS

Project #
2022-14

Drawing #
TP03

Revision
P02

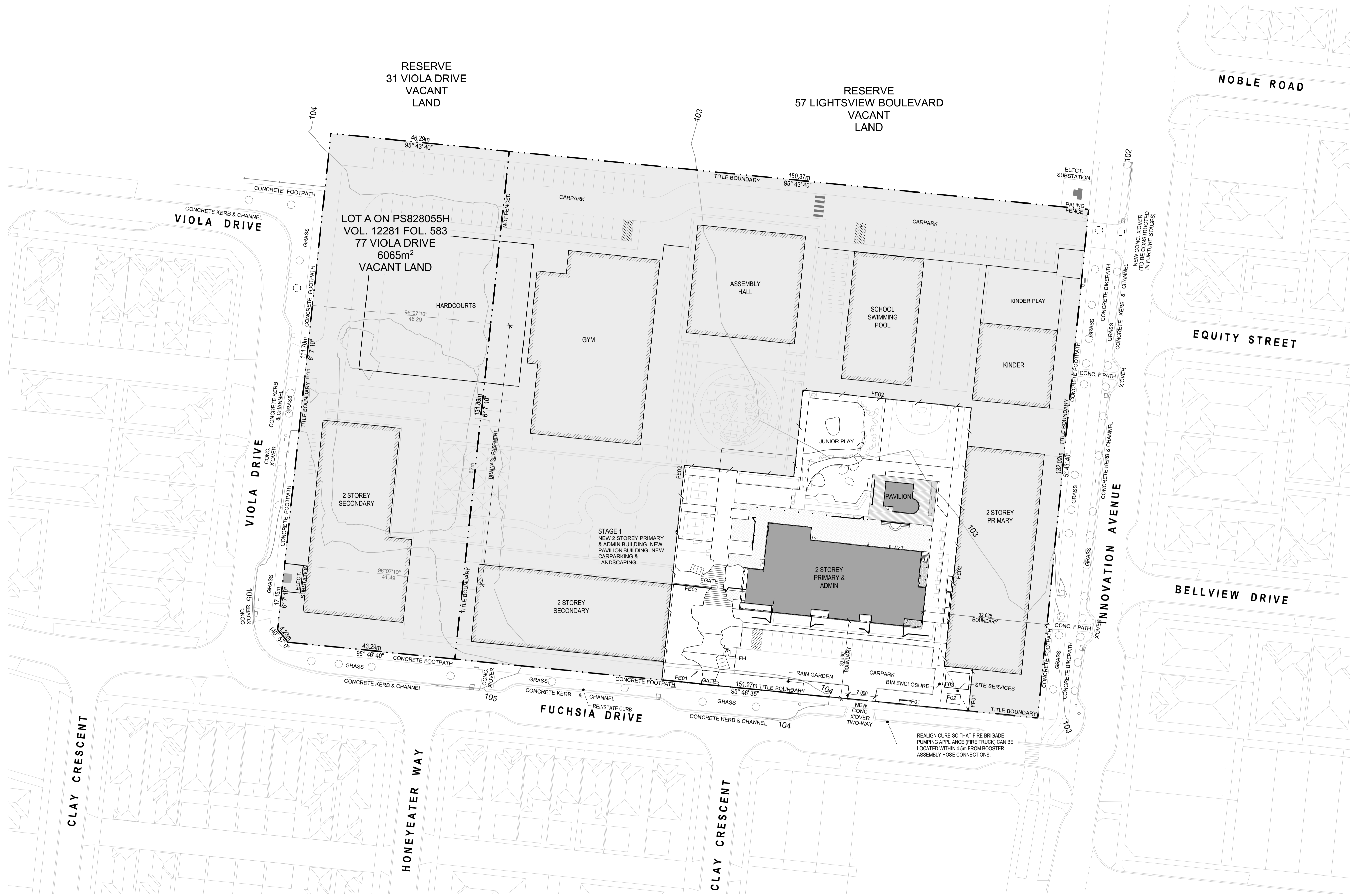

- LEGEND**
- 00.000: LEVEL DIMENSION
 - SR: LEVELS ARE TYPICALLY TO AHD UNLESS NOTED OTHERWISE
 - SFL: STRUCTURAL FLOOR LEVEL
 - EX: EXISTING LEVEL
 - PROPOSED BUILDING
 - NO WORKS TO THIS ZONE
 - TITLE BOUNDARY
 - FN01: FENCE 01 (REFER TO LANDSCAPE DOCS FOR DETAILS)
 - FN02: FENCE 02 (REFER TO LANDSCAPE DOCS FOR DETAILS)
 - FN03: FENCE 03 (REFER TO LANDSCAPE DOCS FOR DETAILS)
 - EXISTING TREE TO BE DEMOLISHED
 - EXISTING TREE (REFER TO LANDSCAPE DOCS FOR PROPOSED)
 - F01: BOOSTER ASSEMBLY 300(L)x1000(D)x1500(H)
 - F02: DUAL FIRE PUMPSET & ENCLOSURE 300(L)x2500(D)x2250(H)
 - F03: FIRE TANK 50(L)x600(D)x2700(H)
 - FH: FIRE HYDRANT

AREA SCHEDULE

BUILDING	AREA m ²
STAGE 1	
2 STOREY PRIMARY & ADMIN	861.90
- GROUND FLOOR (GFA)	913.00
- FIRST FLOOR (GFA)	60.60
PAVILION (GFA)	60.60
TOTAL PROPOSED BUILDING AREA	922.50
TOTAL SITE AREA (STAGE 1)	6947.80
SITE COVERAGE	13.28%
OVERALL SITE	
(INDICATIVE ONLY, SUBJECT TO CHANGE PENDING FURTHER DESIGN)	
A1- 2 STOREY PRIMARY & ADMIN	861.90
A2- 2 STOREY SECONDARY	1000.00
L1- 2 STOREY PRIMARY	1142.40
L2- 2 STOREY SECONDARY	1125.00
C1- GYM	1407.50
E1- KINDER	402.00
P1- SCHOOL SWIMMING POOL	592.20
ASSEMBLY HALL	784.00
PAVILION	60.60
TOTAL PROPOSED BUILDING AREA	7375.60
TOTAL SITE AREA	26000.80
SITE COVERAGE	28.36%
EXISTING PVIOUS AREA	25966.20 (99.87%)
TOTAL PROPOSED PVIOUS AREA	7057.00 (27.14%)

ADVERTISED PLAN

This copied document to be made available for the sole purpose of enabling its consideration and review as part of a planning process under the Planning and Environment Act 1987. The document must not be used for any purpose which may breach any copyright

Rev	Description	Date	Initial
P03	PLANNING PERMIT ISSUE	01/05/2024	MA
P02	PLANNING PERMIT ISSUE	11/12/2023	JDM
P01	PLANNING PERMIT ISSUE	27/11/2023	MA

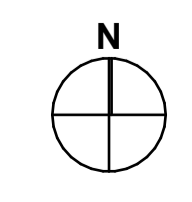

LAW ARCHITECTS

LAW ARCHITECTS PTY LTD
 ACN: 128 424 493 ABN: 87 541 659 619
 The Old Dairy, 45 Watkins St, Fitzroy North 3068
 studio@lawarchitects.com.au 03 9489 9200
 lawarchitects.com.au

PROJECT DETAILS
 ABIDEEN COLLEGE

DRAWING TITLE
 DESIGN RESPONSE

ADMINISTRATION, JUNIOR LEARNING HUB
 BUILDING & PAVILION
 26 INNOVATION AVE
 ROCKBANK VIC 3335

Scale
 1:500 @ A1

Project # 2022-14
 Drawing # TP04
 Revision P03

THIS DRAWING SHALL BE READ IN CONJUNCTION WITH ALL OTHER DRAWINGS AND SPECIFICATIONS ISSUED TO THE BUILDER.
 DO NOT SCALE - THE BUILDER SHALL CHECK ALL DIMENSIONS AND ANY DISCREPANCIES SHALL BE REFERRED TO THE ARCHITECTS BEFORE WORK PROCEEDS

ADVERTISED PLAN

- LEGEND**
- STAGE 1
PRIMARY SCHOOL (BUILDING A1) CAR PARK & ENTRY
 - STAGE 2
PRIMARY SCHOOL (BUILDING L1), RELOC & CAR PARK
 - STAGE 3
KINDER (BUILDING E1), OUTDOOR PLAY
SECONDARY SCHOOL (BUILDING A2), SURROUNDING
LANDSCAPE & CAR PARK
 - STAGE 4
SECONDARY SCHOOL (BUILDING L2) & SURROUNDING
LANDSCAPE
 - STAGE 5
GYM/CAFETERA (BUILDING C1), HARDCOURTS & NATURE
 - STAGE 6
ASSEMBLY HALL, PLAY SPACE & FORECOURT
 - STAGE 7
SCHOOL SWIMMING POOL (BUILDING P1)

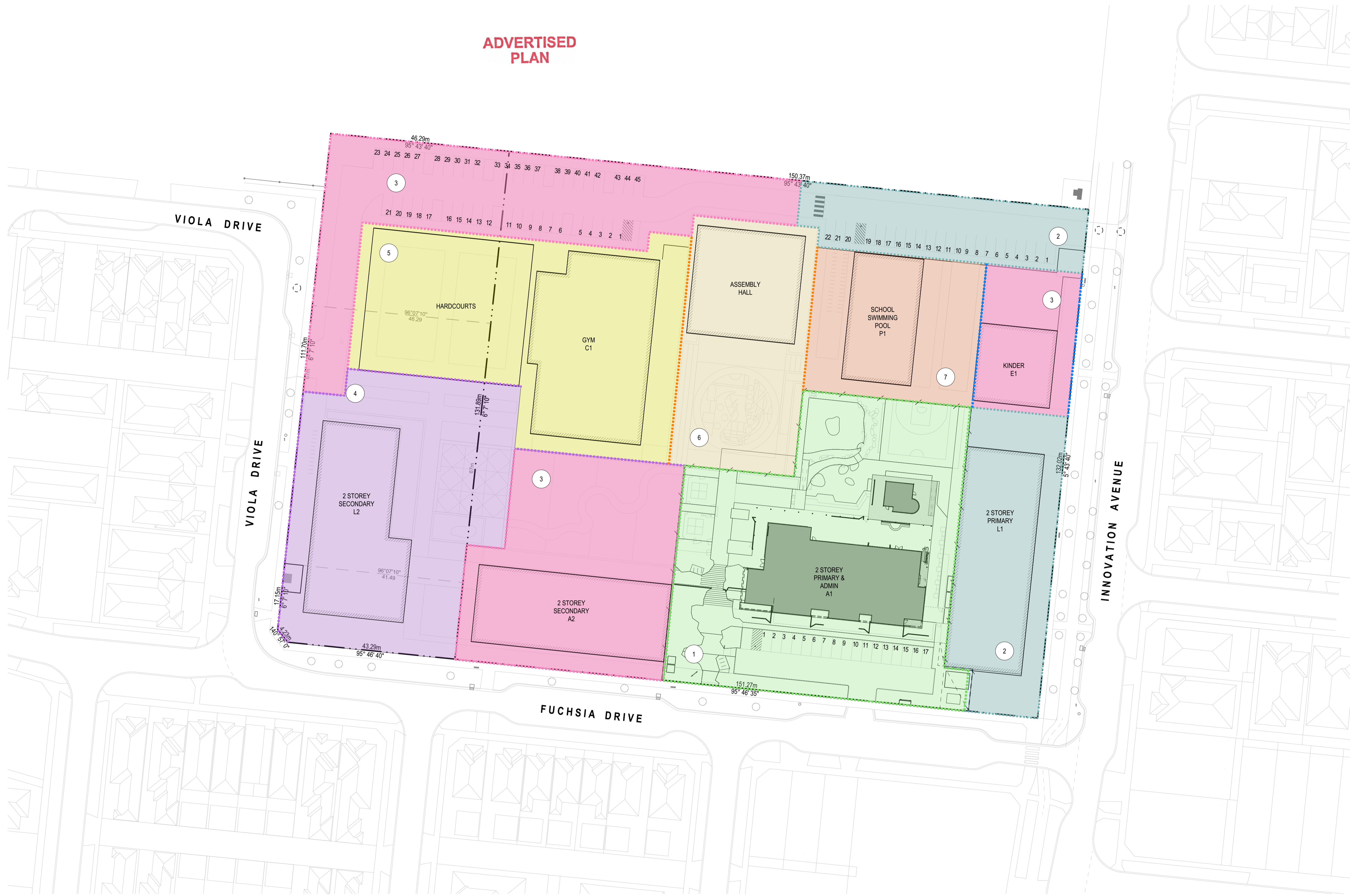

This copied document to be made available for the sole purpose of enabling its consideration and review as part of a planning process under the Planning and Environment Act 1987. The document must not be used for any purpose which may breach any copyright

Rev	Description	Date	Initial
P02	PLANNING PERMIT ISSUE	11/12/2023	JDM
P01	PLANNING PERMIT ISSUE	27/11/2023	MA



LAW ARCHITECTS PTY LTD
 ACN: 128 424 493 ABN: 87 541 659 619
 The Old Dairy, 45 Watkins St, Fitzroy North 3068
 studio@lawarchitects.com.au 03 9489 9200
 lawarchitects.com.au

PROJECT DETAILS
 ABIDEEN COLLEGE

ADMINISTRATION, JUNIOR LEARNING HUB
 BUILDING & PAVILION
 26 INNOVATION AVE
 ROCKBANK VIC 3335

DRAWING TITLE
 PROPOSED STAGING PLAN

Scale
 1:500 @ A1

THIS DRAWING SHALL BE READ IN CONJUNCTION WITH ALL OTHER DRAWINGS AND SPECIFICATIONS ISSUED TO THE BUILDER.
 DO NOT SCALE - THE BUILDER SHALL CHECK ALL DIMENSIONS AND ANY DISCREPANCIES SHALL BE REFERRED TO THE ARCHITECTS BEFORE WORK PROCEEDS

Project # 2022-14 Drawing # TP05 Revision P02



- LEGEND**
- 00.000
 - LEVEL DIMENSION
 - LEVELS ARE TYPICALLY TO AHD UNLESS NOTED OTHERWISE
 - SP STRUCTURAL FLOOR LEVEL
 - EX EXISTING LEVEL
 - PROPOSED BUILDING
 - NO WORKS TO THIS ZONE
 - CONCRETE PAVING (REFER TO LANDSCAPE DOCS FOR DETAILS)
 - STONE PAVING (REFER TO LANDSCAPE DOCS FOR DETAILS)
 - TIMBER DECKING (REFER TO LANDSCAPE DOCS FOR DETAILS)
 - TITLE BOUNDARY
 - FN01 FENCE 01 (REFER TO LANDSCAPE DOCS FOR DETAILS)
 - FN02 FENCE 02 (REFER TO LANDSCAPE DOCS FOR DETAILS)
 - FN03 FENCE 03 (REFER TO LANDSCAPE DOCS FOR DETAILS)
 - EXISTING TREE TO BE DEMOLISHED
 - EXISTING TREE (REFER TO LANDSCAPE DOCS FOR PROPOSED)
 - WT WATER TANK
 - F01 BOOSTER ASSEMBLY 3000(L)x1000(D)x1500(H)
 - F02 DUAL FIRE PUMPSET & ENCLOSURE 3000(L)x2500(D)x2250(H)
 - F03 FIRE TANK 50KL 6200(L)x4200(D)x2700(H)
 - F04 POTABLE WATER TANK 2000(L)x2000(D)x3000(H)
 - F05 POTABLE WATER DUAL PUMP 1900(L)x1900(D)x1700(H)
 - S1 DIGITAL SIGNAGE 1000(H)x2000(W)x2900(NOM OVERALL HEIGHT)
 - S2 STATIC SIGNAGE 1500(H)x3000(W)x4000(NOM OVERALL HEIGHT) BACKLIT
 - FH FIRE HYDRANT
 - JP / GP DRAIN
 - ⊙ ELECTRICITY PIT
 - ⊙ LIGHT POLE
 - ◼ COMMS PIT

ADVERTISED PLAN

This copied document to be made available for the sole purpose of enabling its consideration and review as part of a planning process under the Planning and Environment Act 1987. The document must not be used for any purpose which may breach any copyright

Rev	Description	Date	Initial
P02	PLANNING PERMIT ISSUE	11/12/2023	JDM
P01	PRELIMINARY PLANNING SUBMISSION, PLANNING PERMIT ISSUE	27/11/2023	MA

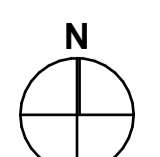

LAW ARCHITECTS

LAW ARCHITECTS PTY LTD
 ACN: 128 424 493 ABN: 87 541 659 619
 The Old Dairy, 45 Watkins St, Fitzroy North 3068
 studio@lawarchitects.com.au 03 9489 9200
 lawarchitects.com.au

PROJECT DETAILS
 ABIDEEN COLLEGE

ADMINISTRATION, JUNIOR LEARNING HUB
 BUILDING & PAVILION
 26 INNOVATION AVE
 ROCKBANK VIC 3335

DRAWING TITLE
 PROPOSED SITE

Scale
 1:200 @ A1

Project # 2022-14 Drawing # TP06 Revision P02

THIS DRAWING SHALL BE READ IN CONJUNCTION WITH ALL OTHER DRAWINGS AND SPECIFICATIONS ISSUED TO THE BUILDER.
 DO NOT SCALE - THE BUILDER SHALL CHECK ALL DIMENSIONS AND ANY DISCREPANCIES SHALL BE REFERRED TO THE ARCHITECTS BEFORE WORK PROCEEDS

ADVERTISED PLAN

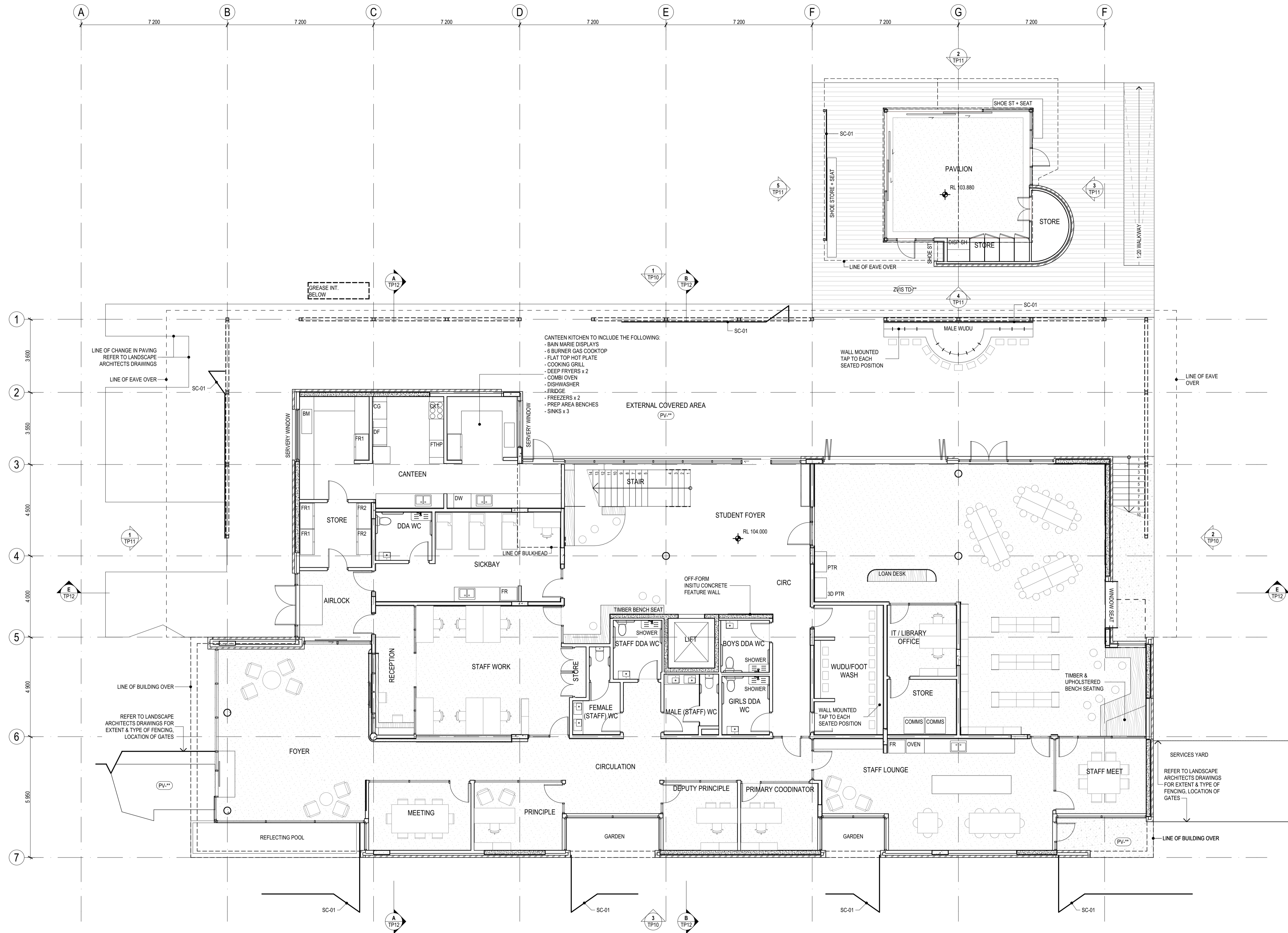

This copied document to be made available for the sole purpose of enabling its consideration and review as part of a planning process under the Planning and Environment Act 1987. The document must not be used for any purpose which may breach any copyright

Rev	Description	Date	Initial
P02	PLANNING PERMIT ISSUE	11/12/2023	JDM
P01	PRELIMINARY PLANNING SUBMISSION, PLANNING PERMIT ISSUE	27/11/2023	MA



LAW ARCHITECTS PTY LTD
 ACN: 128 424 493 ABN: 87 541 659 619
 The Old Dairy, 45 Watkins St, Fitzroy North 3068
 studio@lawarchitects.com.au 03 9489 9200
 lawarchitects.com.au

PROJECT DETAILS
 ABIDEEN COLLEGE

ABIDEEN COLLEGE

26 INNOVATION AVE
 ROCKBANK VIC 3335

THIS DRAWING SHALL BE READ IN CONJUNCTION WITH ALL OTHER DRAWINGS AND SPECIFICATIONS ISSUED TO THE BUILDER.
 DO NOT SCALE - THE BUILDER SHALL CHECK ALL DIMENSIONS AND ANY DISCREPANCIES SHALL BE REFERRED TO THE ARCHITECTS BEFORE WORK PROCEEDS

DRAWING TITLE
 GROUND FLOOR PLAN

Scale
 1:100 @ A1

Project #
 2022-14

Drawing #
 TP07

Revision
 P02

ADVERTISED
PLAN

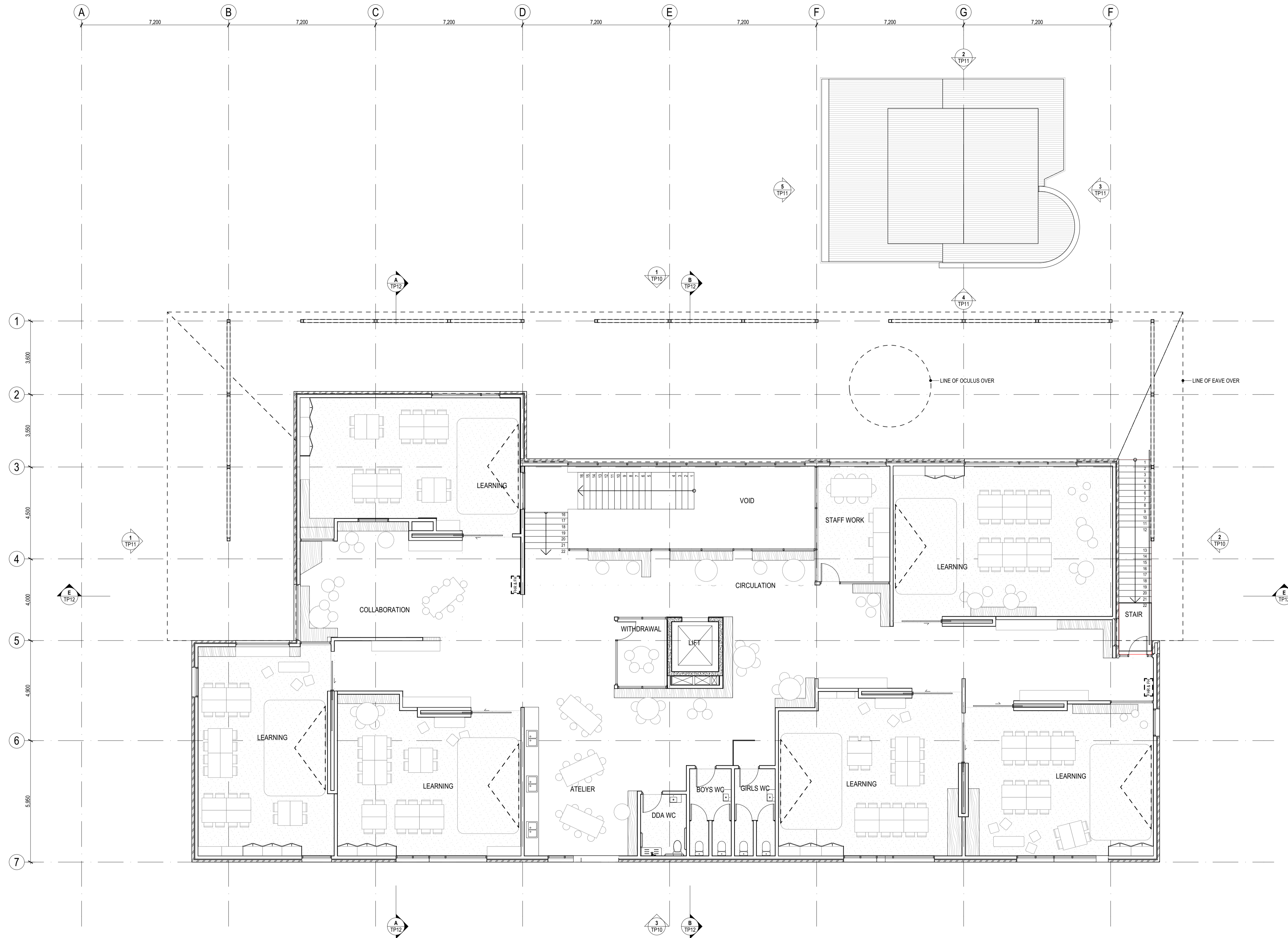

This copied document to be made available for the sole purpose of enabling its consideration and review as part of a planning process under the Planning and Environment Act 1987. The document must not be used for any purpose which may breach any copyright

Rev	Description	Date	Initial
P02	PLANNING PERMIT ISSUE	11/12/2023	JDM
P01	PLANNING PERMIT ISSUE	27/11/2023	MA



LAW ARCHITECTS PTY LTD
ACN: 128 424 493 ABN: 87 541 659 619
The Old Dairy, 45 Watkins St, Fitzroy North 3068
studio@lawarchitects.com.au 03 9489 9200
lawarchitects.com.au

PROJECT DETAILS
ABIDEEN COLLEGE

ABIDEEN COLLEGE

26 INNOVATION AVE
ROCKBANK VIC 3335

DRAWING TITLE
UPPER FLOOR PLAN

Scale
1:100 @ A1

THIS DRAWING SHALL BE READ IN CONJUNCTION WITH ALL OTHER DRAWINGS AND SPECIFICATIONS ISSUED TO THE BUILDER.
DO NOT SCALE - THE BUILDER SHALL CHECK ALL DIMENSIONS AND ANY DISCREPANCIES SHALL BE REFERRED TO THE ARCHITECTS BEFORE WORK PROCEEDS

Project #
2022-14

Drawing #
TP08

Revision
P02

ADVERTISED PLAN

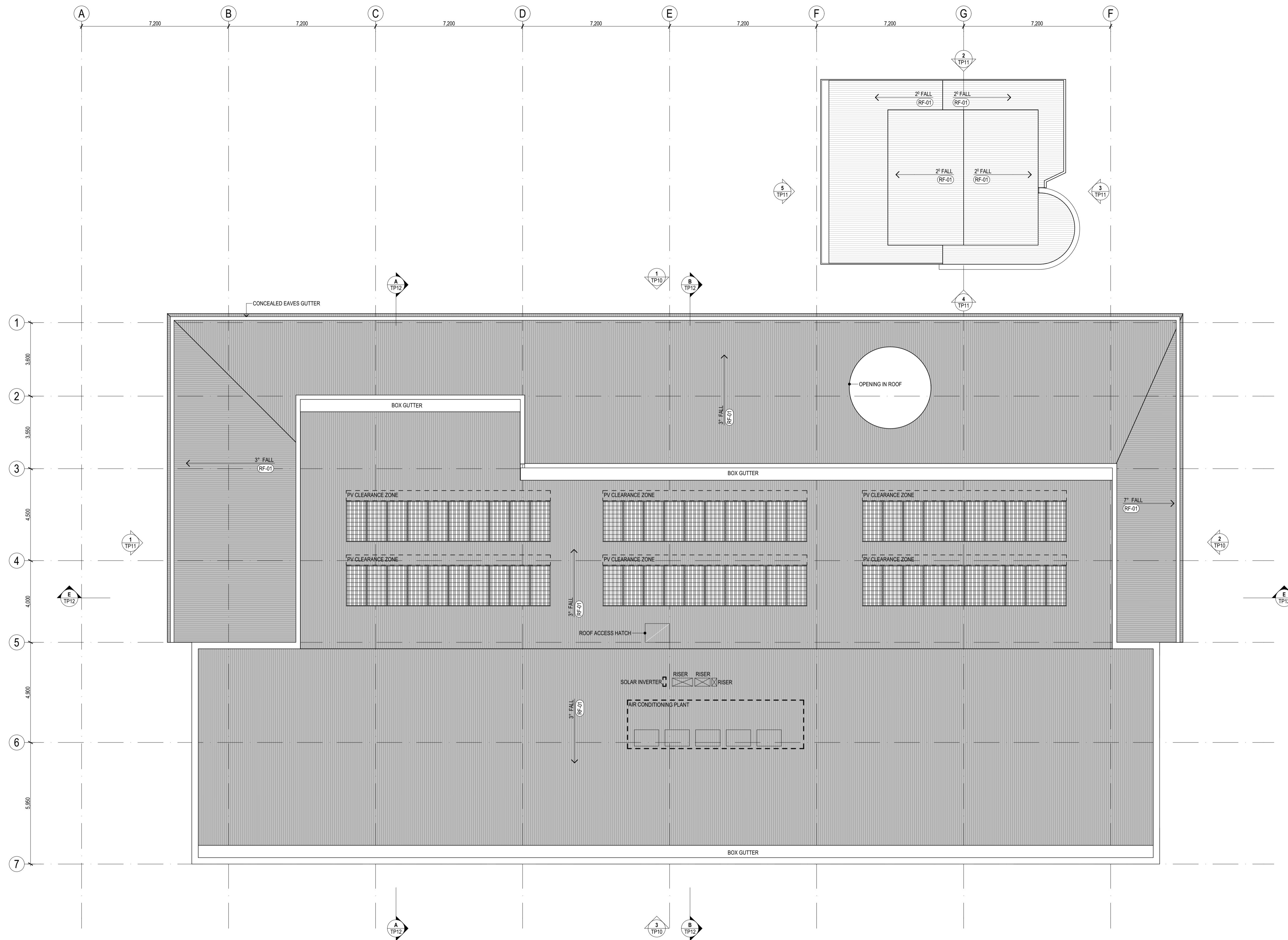

This copied document to be made available for the sole purpose of enabling its consideration and review as part of a planning process under the Planning and Environment Act 1987. The document must not be used for any purpose which may breach any copyright

Rev	Description	Date	Initial
P02	PLANNING PERMIT ISSUE	11/12/2023	JDM
P01	PLANNING PERMIT ISSUE	27/11/2023	MA



LAW ARCHITECTS PTY LTD
 ACN: 128 424 493 ABN: 87 541 659 619
 The Old Dairy, 45 Watkins St, Fitzroy North 3068
 studio@lawarchitects.com.au 03 9489 9200
 lawarchitects.com.au

PROJECT DETAILS
 ABIDEEN COLLEGE

ABIDEEN COLLEGE

26 INNOVATION AVE
 ROCKBANK VIC 3335

DRAWING TITLE
 ROOF PLAN

Scale
 1:100 @ A1

THIS DRAWING SHALL BE READ IN CONJUNCTION WITH ALL OTHER DRAWINGS AND SPECIFICATIONS ISSUED TO THE BUILDER.
 DO NOT SCALE - THE BUILDER SHALL CHECK ALL DIMENSIONS AND ANY DISCREPANCIES SHALL BE REFERRED TO THE ARCHITECTS BEFORE WORK PROCEEDS

Project #
 2022-14

Drawing #
 TP09

Revision
 P02

- LEGEND**
- 00.000 LEVEL TYP. AND UNLESS NOTED OTHERWISE
 - NGL INDICATIVE NATURAL GROUND LINE
 - SC-01 LAZER CUT SUNSHADE / SCREEN
CUSTOM FOLDED & PERFORATED DECORATIVE ALUMINIUM PANEL SCREEN WITH ANODISED FINISH
 - SC-02 FLAT PLATE STEEL SHROUD TO WINDOWS
PAINT FINISH
 - SC-03 VERTICAL LOUVRES TO PLANT AREA / SERVICE ENCLOSURE. POWDERCOAT FINISH
 - XX- XX- FINISHES LABEL
REFER TO MATERIALS & FINISHES SCHEDULE
 - CD-01 BRICKWORK
 - CD-02 VERTICAL METAL CLADDING
 - RF-** METAL ROOF SHEET
- REFER TO TP13 FOR MATERIALS & FINISHES SCHEDULE

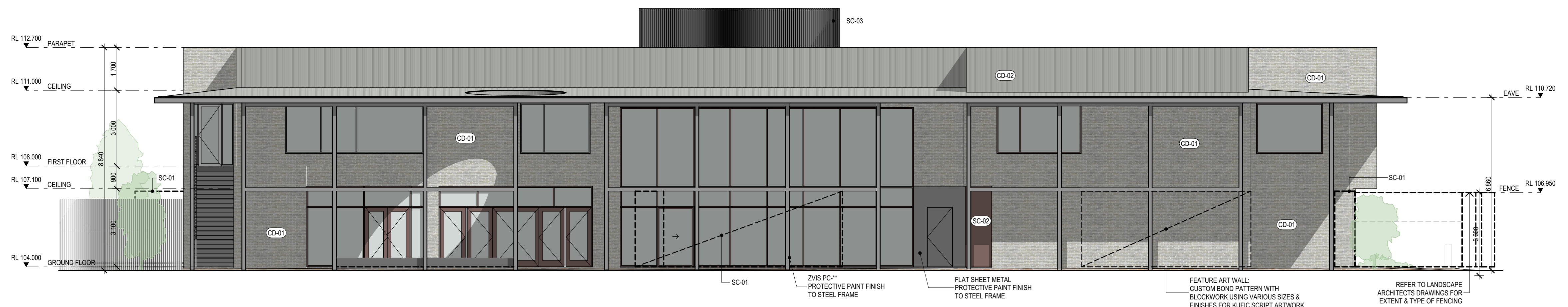

1 NORTH ELEVATION
SCALE 1:100

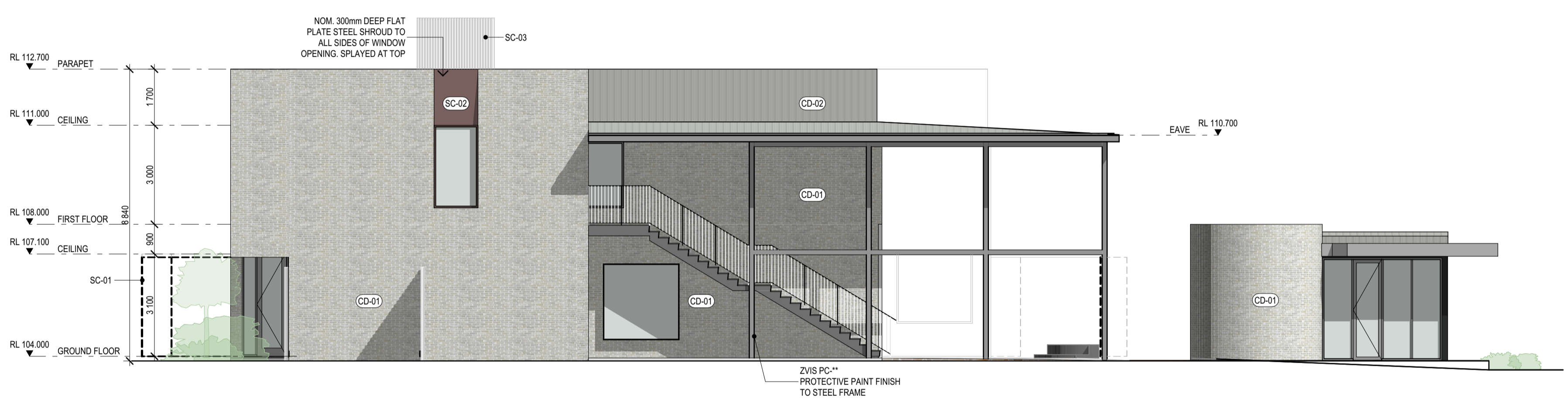

2 EAST ELEVATION
SCALE 1:100

This copied document to be made available for the sole purpose of enabling its consideration and review as part of a planning process under the Planning and Environment Act 1987. The document must not be used for any purpose which may breach any copyright

ADVERTISED PLAN

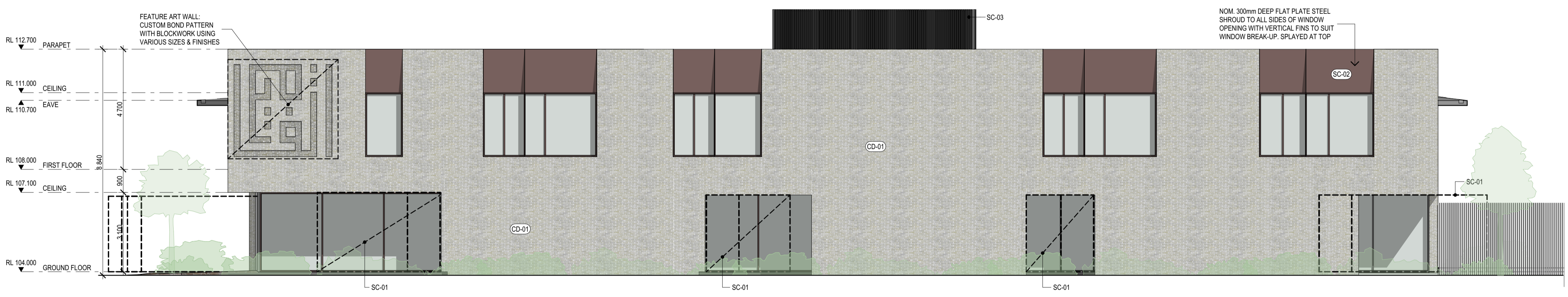

3 SOUTH ELEVATION
SCALE 1:100

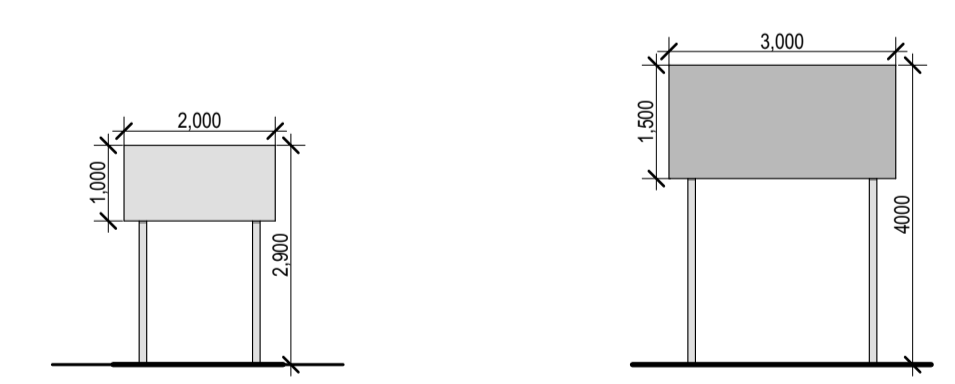

4 ELEVATION - SIGN 1
SCALE 1:100

5 ELEVATION - SIGN 2
SCALE 1:100

Rev	Description	Date	Initial
P02	PLANNING PERMIT ISSUE	11/12/2023	JDM
P01	PLANNING PERMIT ISSUE	27/11/2023	MA



LAW ARCHITECTS PTY LTD
ACN: 128 424 493 ABN: 87 541 659 619
The Old Dairy, 45 Watkins St, Fitzroy North 3068
studio@lawarchitects.com.au 03 9489 9200
lawarchitects.com.au

PROJECT DETAILS
ABIDEEN COLLEGE

ABIDEEN COLLEGE

DRAWING TITLE
ELEVATIONS

26 INNOVATION AVE
ROCKBANK VIC 3335

THIS DRAWING SHALL BE READ IN CONJUNCTION WITH ALL OTHER DRAWINGS AND SPECIFICATIONS ISSUED TO THE BUILDER.
DO NOT SCALE - THE BUILDER SHALL CHECK ALL DIMENSIONS AND ANY DISCREPANCIES SHALL BE REFERRED TO THE ARCHITECTS BEFORE WORK PROCEEDS

Scale
1:100 @ A1

Project # 2022-14
Drawing # TP10
Revision P02

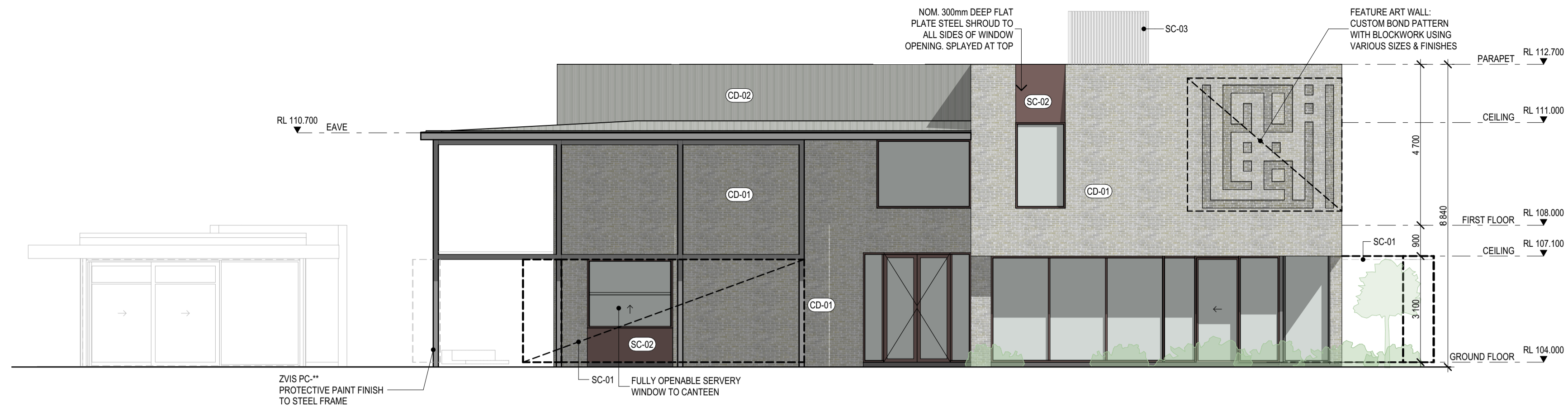

1 WEST ELEVATION
SCALE 1:100



2 NORTH ELEVATION - PAVILION
SCALE 1:100

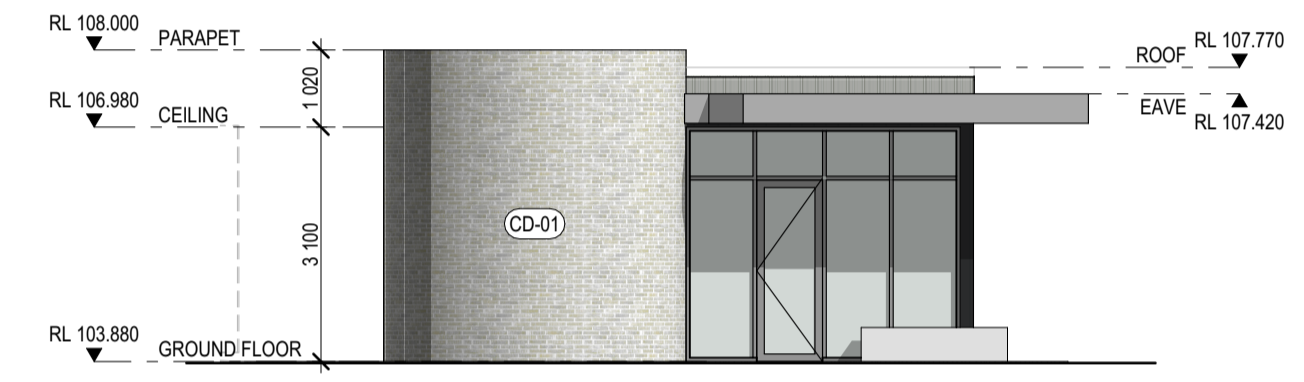

3 EAST ELEVATION - PAVILION
SCALE 1:100

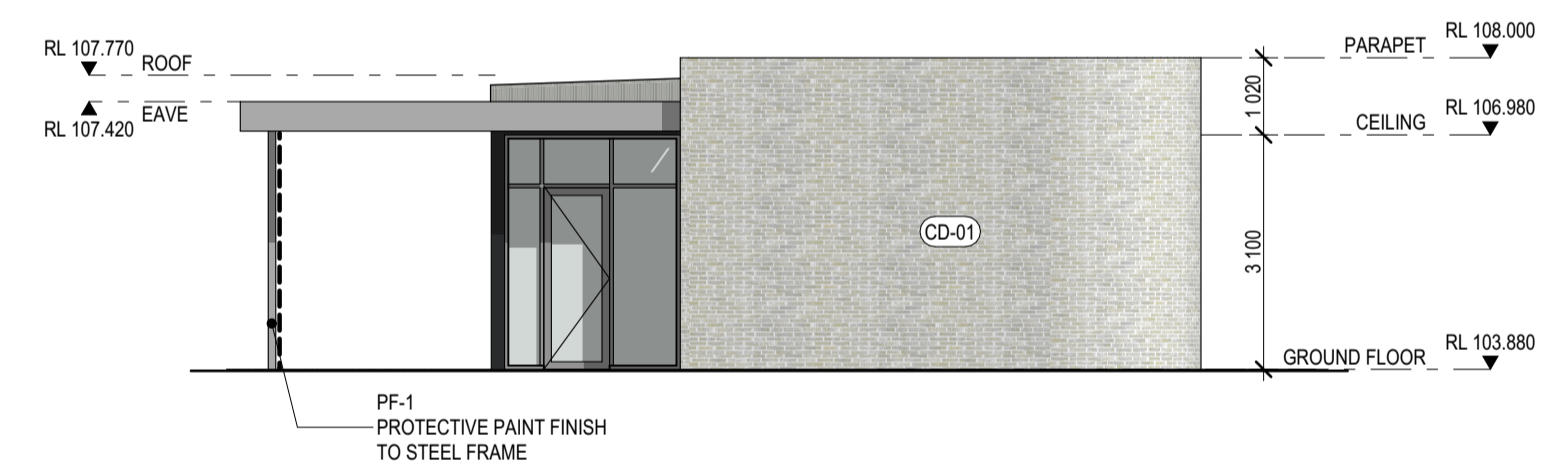

4 SOUTH ELEVATION - PAVILION
SCALE 1:100

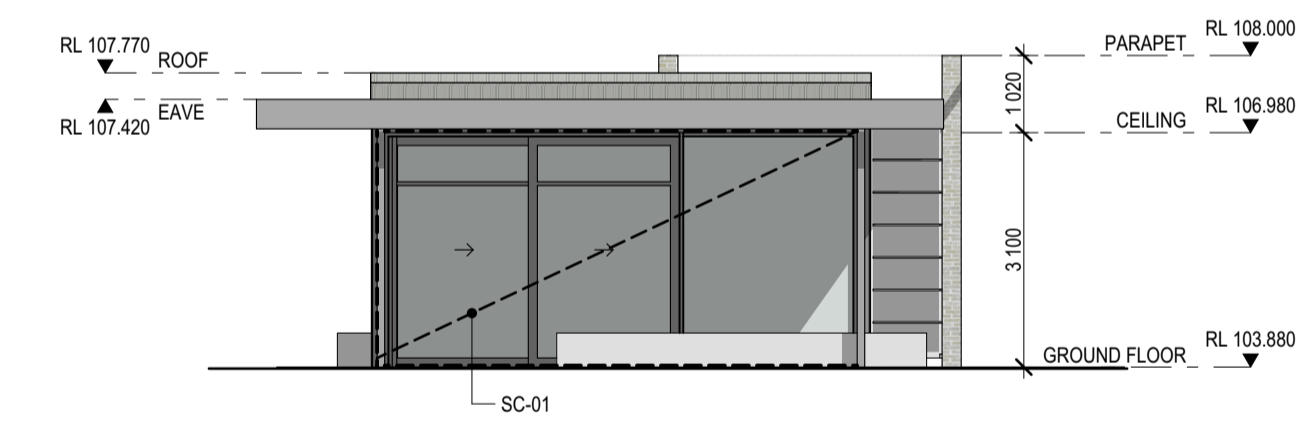

5 WEST ELEVATION - PAVILION
SCALE 1:100

LEGEND

00.000	LEVEL TYP. AND UNLESS NOTED OTHERWISE
NGL	INDICATIVE NATURAL GROUND LINE
SC-01	LAZER CUT SUNSHADE / SCREEN CUSTOM FOLDED & PERFORATED DECORATIVE ALUMINIUM PANEL SCREEN WITH ANODISED FINISH
SC-02	FLAT PLATE STEEL SHROUD TO WINDOWS PAINT FINISH
SC-03	VERTICAL LOUVRES TO PLANT AREA / SERVICE ENCLOSURE. POWDERCOAT FINISH
XX-XX	FINISHES LABEL REFER TO MATERIALS & FINISHES SCHEDULE
CD-01	BRICKWORK
CD-02	VERTICAL METAL CLADDING
RF-01	METAL ROOF SHEET

REFER TO TP13 FOR MATERIALS & FINISHES SCHEDULE

**ADVERTISED
PLAN**

This copied document to be made available for the sole purpose of enabling its consideration and review as part of a planning process under the Planning and Environment Act 1987. The document must not be used for any purpose which may breach any copyright

Rev	Description	Date	Initial
P02	PLANNING PERMIT ISSUE	11/12/2023	JDM
P01	PLANNING PERMIT ISSUE	27/11/2023	MA



LAW ARCHITECTS PTY LTD
ACN: 128 424 493 ABN: 87 541 659 619
The Old Dairy, 45 Watkins St, Fitzroy North 3068
studio@lawarchitects.com.au 03 9489 9200
lawarchitects.com.au

PROJECT DETAILS
ABIDEEN COLLEGE

ABIDEEN COLLEGE

26 INNOVATION AVE
ROCKBANK VIC 3335

DRAWING TITLE
ELEVATIONS

Scale
1:100 @ A1

Project #
2022-14

Drawing #
TP11

Revision
P02

THIS DRAWING SHALL BE READ IN CONJUNCTION WITH ALL OTHER DRAWINGS AND SPECIFICATIONS ISSUED TO THE BUILDER.
DO NOT SCALE - THE BUILDER SHALL CHECK ALL DIMENSIONS AND ANY DISCREPANCIES SHALL BE REFERRED TO THE ARCHITECTS BEFORE WORK PROCEEDS

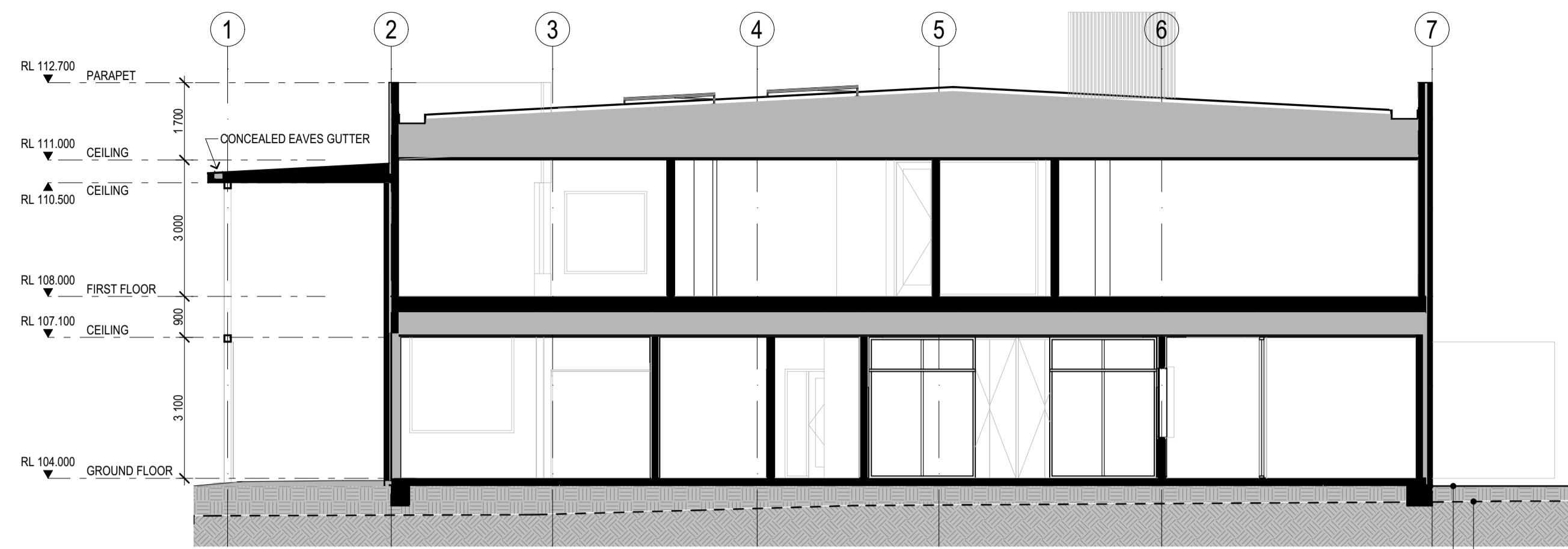

1 SECTION AA
SCALE 1:100

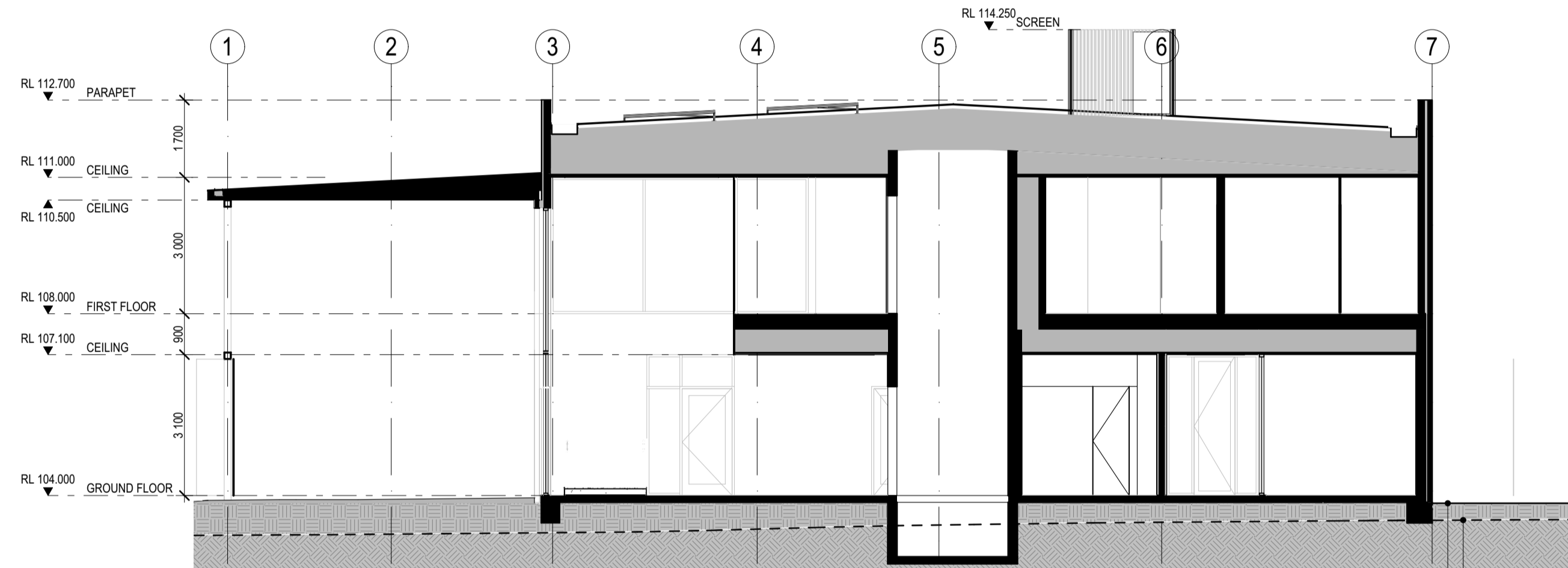

2 SECTION BB
SCALE 1:100

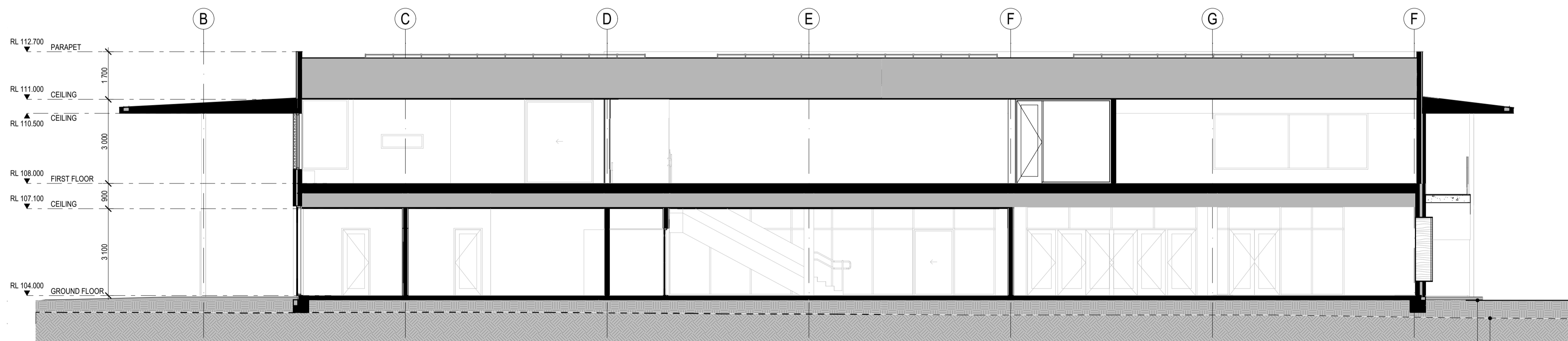

3 SECTION EE
SCALE 1:100

ADVERTISED
PLAN

This copied document to be made available for the sole purpose of enabling its consideration and review as part of a planning process under the Planning and Environment Act 1987. The document must not be used for any purpose which may breach any copyright

Rev	Description	Date	Initial
P02	PLANNING PERMIT ISSUE	11/12/2023	JDM
P01	PLANNING PERMIT ISSUE	27/11/2023	MA



LAW ARCHITECTS PTY LTD
ACN: 128 424 493 ABN: 87 541 659 619
The Old Dairy, 45 Watkins St, Fitzroy North 3068
studio@lawarchitects.com.au 03 9489 9200
lawarchitects.com.au

PROJECT DETAILS
ABIDEEN COLLEGE

ABIDEEN COLLEGE

26 INNOVATION AVE
ROCKBANK VIC 3335

DRAWING TITLE
SECTIONS

Scale
1:100 @ A1

Project #
2022-14

Drawing #
TP12

Revision
P02

THIS DRAWING SHALL BE READ IN CONJUNCTION WITH ALL OTHER DRAWINGS AND SPECIFICATIONS ISSUED TO THE BUILDER.
DO NOT SCALE - THE BUILDER SHALL CHECK ALL DIMENSIONS AND ANY DISCREPANCIES SHALL BE REFERRED TO THE ARCHITECTS BEFORE WORK PROCEEDS

BRICKWORK

CD-01
 SUPPLIER: KRAUS
 SIZE: 230mm x 110mm x 50mm HIGH
 COLOUR: GHOST
 MORTAR: FLUSH



VERTICAL METAL CLADDING

CD-02
 SUPPLIER: LYSAGHT
 PROFILE: LONGLINE 305
 COLOUR: SHALE GREY



ROOF CLADDING

RF-01
 SUPPLIER: LYSAGHT
 PROFILE: KLIPLOK 406
 COLOUR: SHALE GREY



This copied document to be made available for the sole purpose of enabling its consideration and review as part of a planning process under the Planning and Environment Act 1987. The document must not be used for any purpose which may breach any copyright

ADVERTISED PLAN

TYPICAL GLAZING

GL-01
 ALUMINIUM FRAMING
 DOUBLE GLAZED, CLEAR GLASS
 (REFER TO ELEVATIONS FOR OPENINGS)



SCREEN MATERIAL / FINISH

SC-01
 LAZER CUT SUNSHADE / SCREEN
 CUSTOM FOLDED & PERFORATED DECORATIVE ALUMINIUM PANEL SCREEN ANODISED FINISH

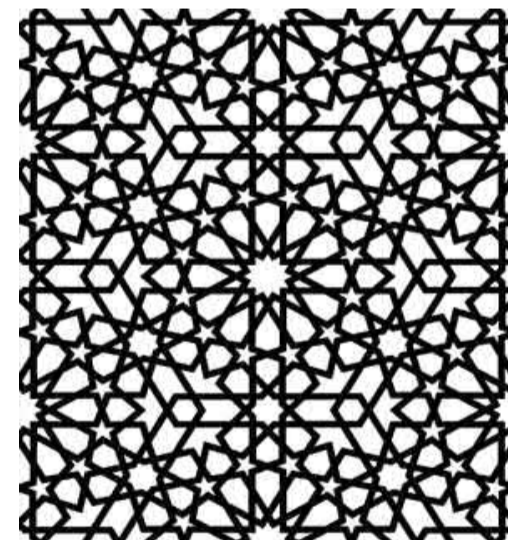

FEATURE MATERIAL / FINISH

SC-02
 FLAT PLATE STEEL SHROUD TO SIDES OF WINDOW OPENING
 PAINT FINISH



SCREEN MATERIAL / FINISH

SC-03
 VERTICAL LOUVRES TO PLANT AREA
 POWDERCOAT FINISH



Rev	Description	Date	Initial
P02	PLANNING PERMIT ISSUE	11/12/2023	JDM
P01	PLANNING PERMIT ISSUE	27/11/2023	MA



LAW ARCHITECTS PTY LTD
 ACN: 128 424 493 ABN: 87 541 659 619
 The Old Dairy, 45 Watkins St, Fitzroy North 3068
 studio@lawarchitects.com.au 03 9489 9200
 lawarchitects.com.au

PROJECT DETAILS
 ABIDEEN COLLEGE

ABIDEEN COLLEGE

26 INNOVATION AVE
 ROCKBANK VIC 3335

DRAWING TITLE
 MATERIALS AND FINISHES

Scale
 1:100 @ A1

THIS DRAWING SHALL BE READ IN CONJUNCTION WITH ALL OTHER DRAWINGS AND SPECIFICATIONS ISSUED TO THE BUILDER.
DO NOT SCALE - THE BUILDER SHALL CHECK ALL DIMENSIONS AND ANY DISCREPANCIES SHALL BE REFERRED TO THE ARCHITECTS BEFORE WORK PROCEEDS

Project #
 2022-14

Drawing #
 TP13

Revision
 P02