

C1Z - Commercial 1
 C2Z - Commercial 2
 GRZ - General Residential
 PCRZ - Public Conservation and Resource
 RDZ1 - Road-Category 1

Note: Labels for zones may appear outside the actual zone - please compare the labels with the legend.

This copied document to be made available for the sole purpose of enabling its consideration and review as part of a planning process under the Planning and Environment Act 1987. The document must not be used for any purpose which may breach any copyright

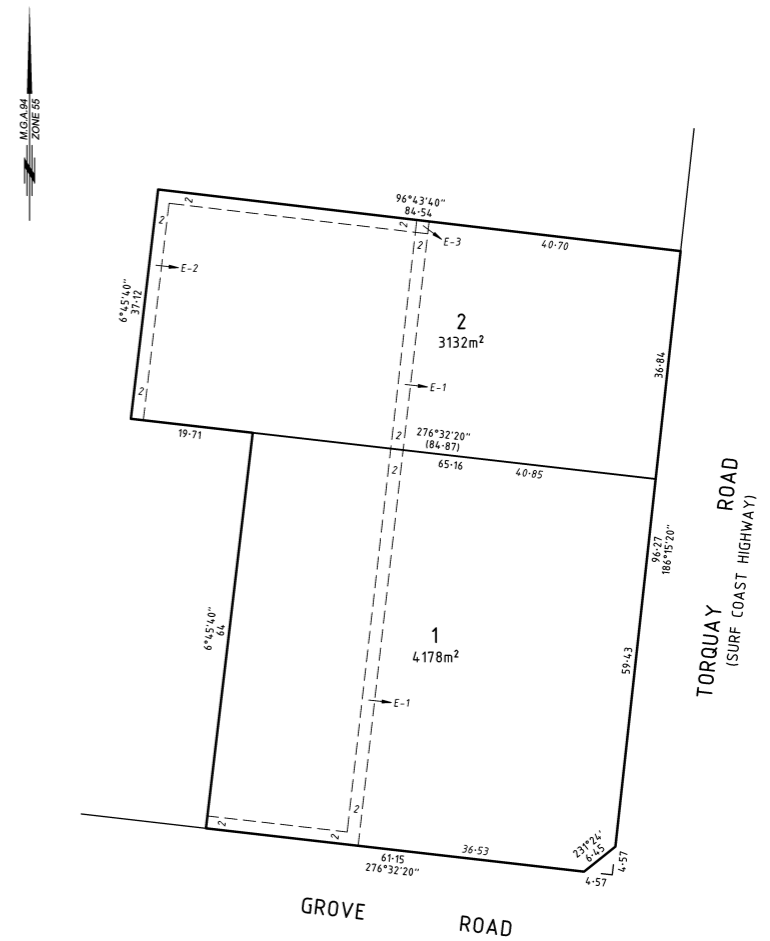

TITLE PLAN
NTS

ZONING PLAN
NTS



LOCATION PLAN
NTS

ADVERTISED PLAN



The Planning Professionals

project	EDUCATION CENTRE
drawing	LOCATION PLAN
address	127 - 131 TORQUAY ROAD GROVEDALE
date	April 2021
project number	21019
p o b o x 7076 geelong west vic 3218 m 0422202516 tchakir@theplanningprofessionals.com.au abn 89 007 435 565	

CARPARKING OVERVIEW

TOTAL CAR SPACES 32
ACCESS SPACE (#24) 1

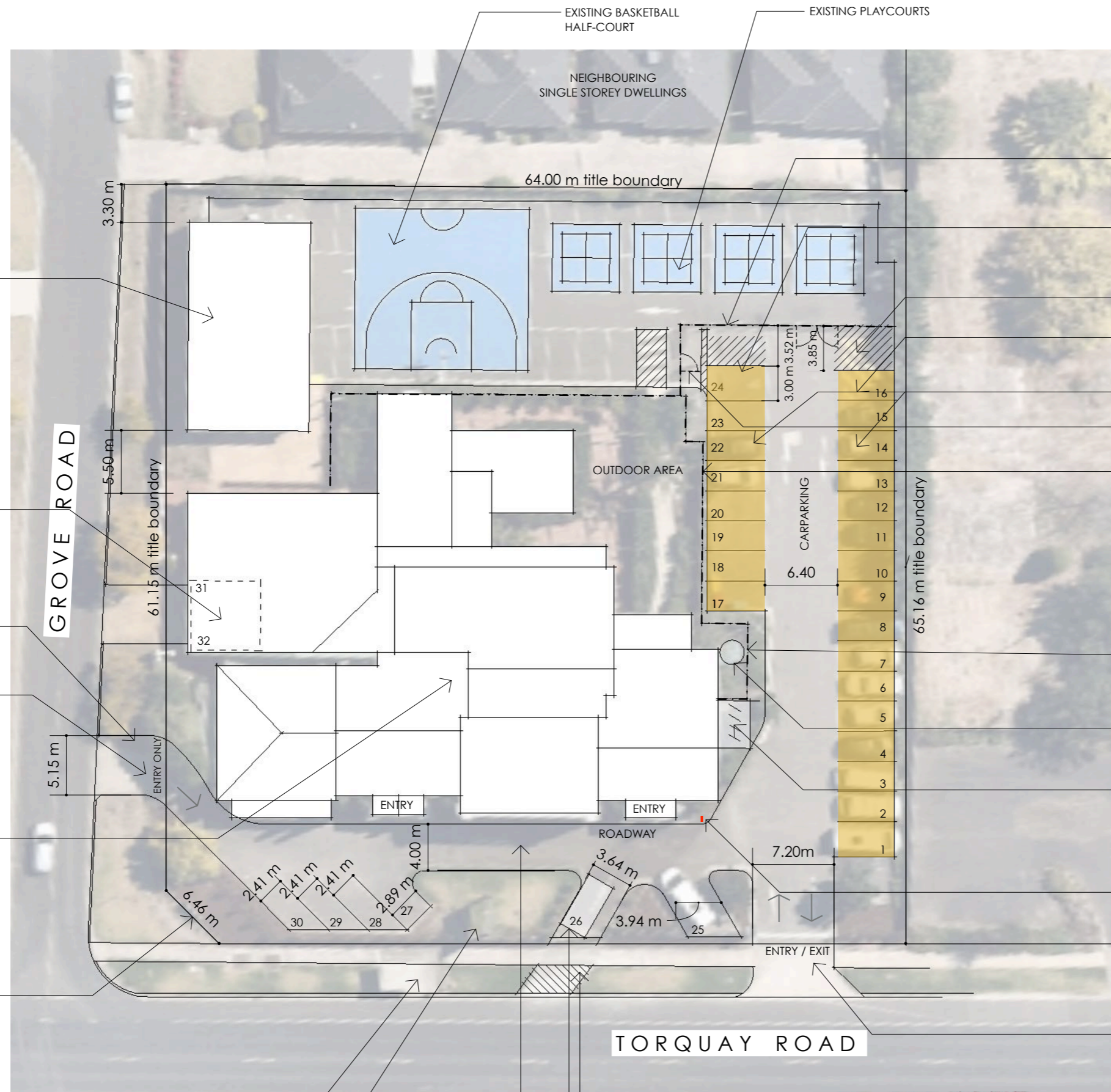

- EXISTING 1.8m HIGH FENCING WITH GATE
- ACCESS SPACE AND SIDE AREA
- VEHICLE TURN AROUND AREA NO PARKING
- AREA REINSTATED TO A CAR SPACE - REMOVE HATCHING
- STAFF ALLOCATED PARKING (1d) ALL PARKING SPACES ARE A MINIMUM 2600MM X 5000MM
- PEDESTRIAN ACCESS GATE
- EXISTING 2.4m HIGH FENCING
- EXISTING 1.8m HIGH FENCING WITH GATE
- EXISTING WATER TANK
- FOUR (4) DOUBLE SIDED BICYCLE PARKING HOOPS (1g)
- "NO ENTRY" SIGN FACING NORTH (1f)
- BUS EGRESS(1h)

- EXISTING PORTABLE CLASSROOMS
- EXISTING DOUBLE CAR GARAGE - TWO SPACES
- BUS INGRESS (1h)
- NO EXIT TO GROVE ROAD
- EXISTING BUILDING
- LOCATION OF EXISTING PYLON SIGN FRAME NEW DISPLAY AREA TO FEATURE SIGNAGE FOR THE SCHOOL DISPLAY = 1800mm X 1160mm

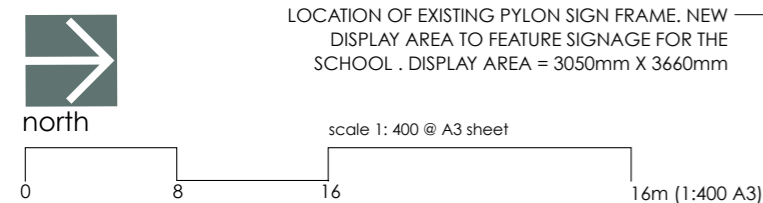

PREVIOUS ENTRY TO BE USED AS A CAR SPACE FENCED ACCESS / NO ENTRY ADDITIONAL CAR SPACE CREATED

CROSSOVER TO BE REMOVED AND REINSTATED WITH KERB AB=ND CHANNEL AND REGRESSED (1a)

ADVERTISED PLAN

project	EDUCATION CENTRE
drawing	PROPOSED SITE PLAN with aerial
address	127 - 131 TORQUAY ROAD GROVEDALE
date	April 2021
project number	21019
p o box 7076 geelong west vic 3218 m 0422202516 tchakir@theplanningprofessionals.com.au abn 89 007 435 565	

The Planning Professionals

Planning Institute Australia
Registered Planner
Member Australian Institute of Architects

copyright 2020

CARPARKING OVERVIEW

TOTAL CAR SPACES 32
ACCESS SPACE (#24) 1

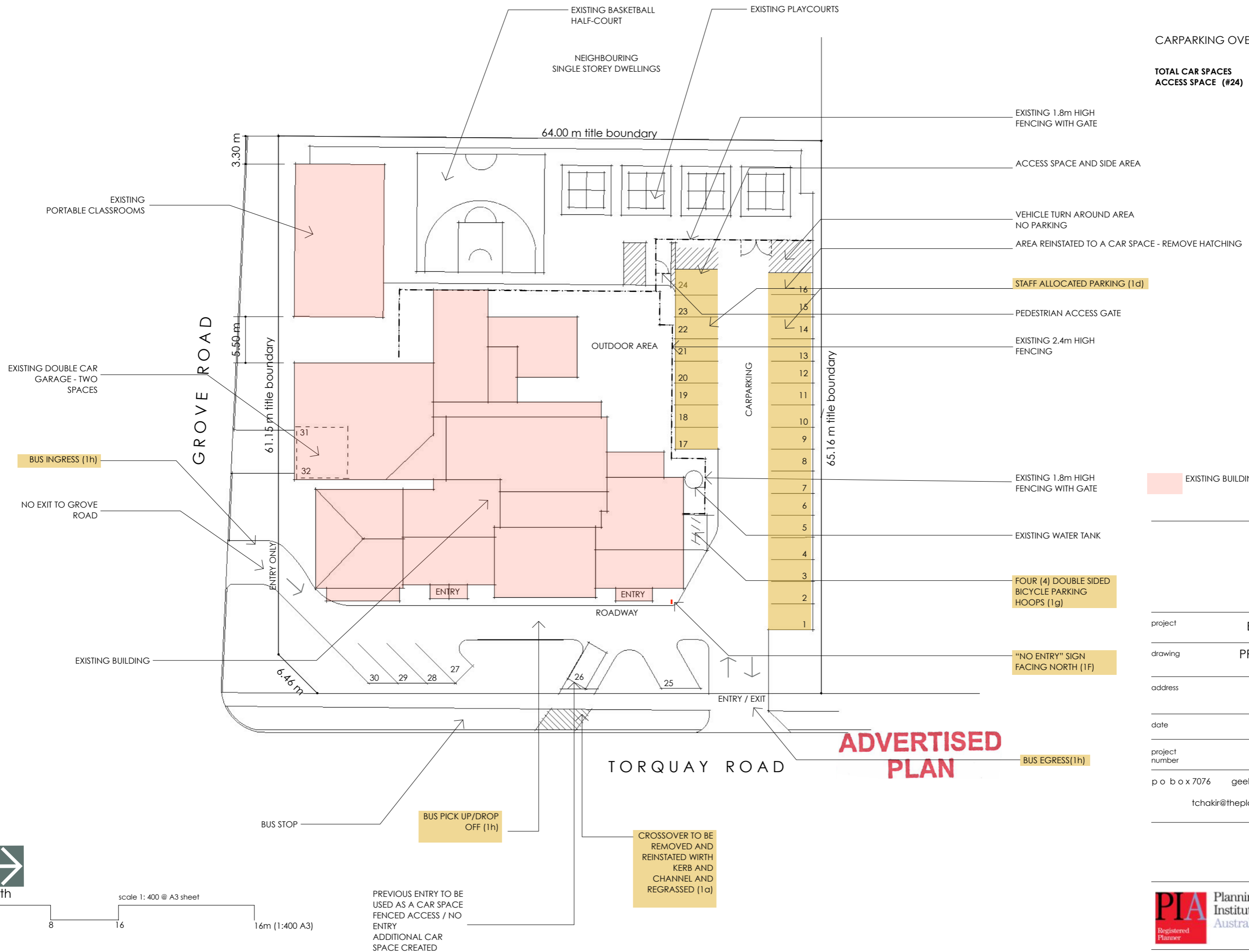

EXISTING BUILDINGS



The Planning Professionals

project EDUCATION CENTRE

drawing PROPOSED SITE PLAN

address 127 - 131 TORQUAY ROAD GROVEDALE

date April 2021

project number 21019

p o box 7076 geelong west vic 3218
m 0422202516
tchakir@theplanningprofessionals.com.au
abn 89 007 435 565

copyright 2020



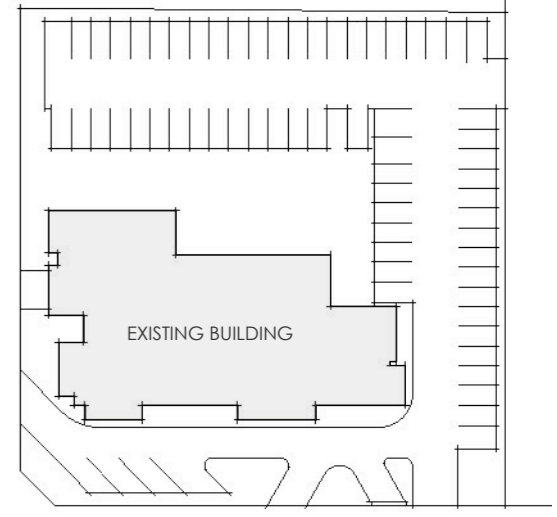
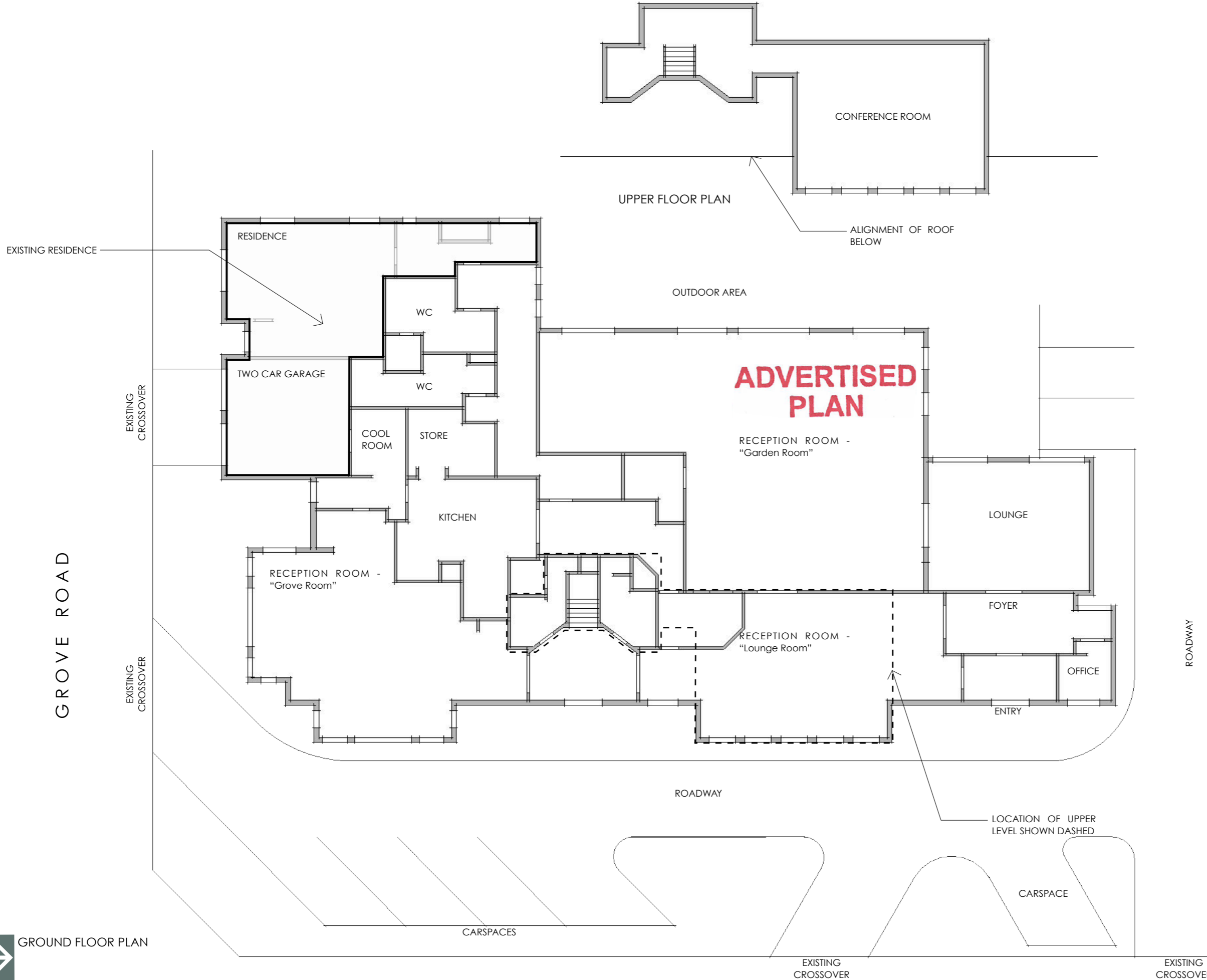

KEY PLAN

UPPER FLOOR PLAN

ALIGNMENT OF ROOF BELOW

ADVERTISED PLAN

GROVE ROAD

ROADWAY

TORQUAY ROAD



project	EDUCATION CENTRE
drawing	EXISTING FLOOR PLAN
address	127 - 131 TORQUAY ROAD GROVEDALE
date	April 2021
project number	21019
p o box 7076 geelong west vic 3218 m 0422202516 tchakir@theplanningprofessionals.com.au abn 89 007 435 565	

GROUND FLOOR PLAN

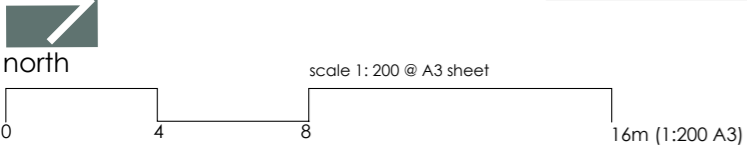

copyright 2020



NOTE
 INTERNAL WORKS ARE EXEMPT FROM
 REQUIRING A PLANNING PERMIT OR
 PUBLIC NOTIFICATION
 THESE ARE SHOWN FOR
 INFORMATION PURPOSES ONLY

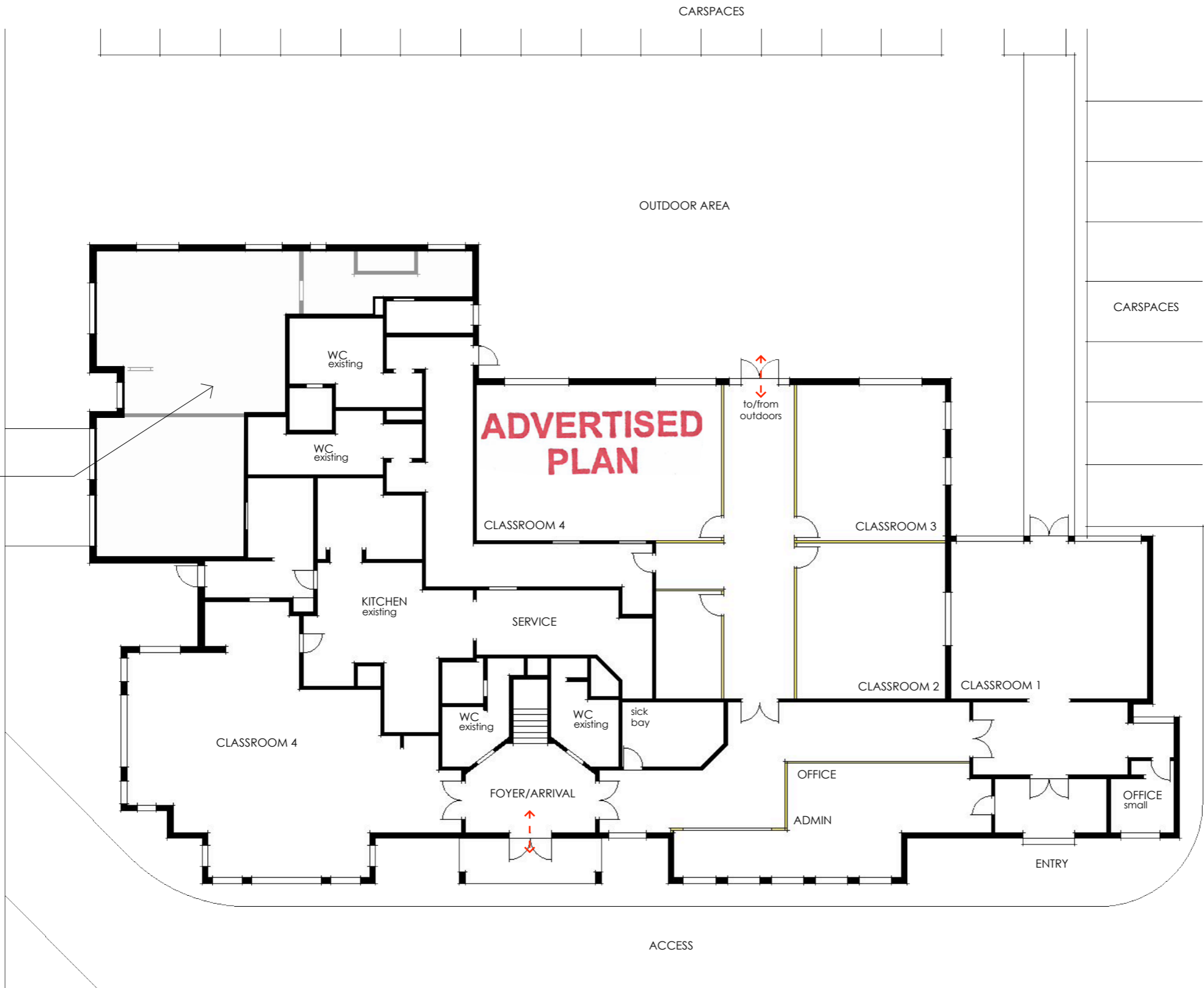

EXISTING RESIDENCE
 CONVERTS TO
 STORAGE AND STAFF
 FACILITIES

GROVE ROAD

EXISTING
 CROSSOVER

OUTDOOR AREA

CARSPACES

CARSPACES

ACCESS

ACCESS

TORQUAY ROAD



The Planning
 Professionals

project	EDUCATION CENTRE
drawing	FLOOR PLAN
address	127 - 131 TORQUAY ROAD GROVEDALE
date	April 2021
project number	21019
p o b o x 7076	geelong west vic 3218
	m 0422202516
	tchakir@theplanningprofessionals.com.au
	abn 89 007 435 565

GROUND FLOOR PLAN



north

scale 1: 200 @ A3 sheet



copyright 2020

