

PLAN OF SUBDIVISION

EDITION

PS927303N

LOCATION OF LAND

PARISH: GOORAMBAT
 TOWNSHIP:
 SECTION:
 CROWN ALLOTMENT: 58B & 63B(PART)
 CROWN PORTION:
 TITLE REFERENCE: VOL. 4330 FOL.940
 LAST PLAN REFERENCE: TP399580L
 POSTAL ADDRESS: 379 GOORAMBAT-CHESENEY ROAD
 (at time of subdivision) GOORAMBAT, 3725
 MGA2020 CO-ORDINATES E 403 795 ZONE: 55
 (of approx. centre of land in plan) N 5 968 310

**ADVERTISED
PLAN**

VESTING OF ROADS AND/OR RESERVES

NOTATIONS

| IDENTIFIER | COUNCIL/BODY/PERSON |
|------------|---------------------|
| NIL | NIL |

This is not a staged subdivision
 Planning Permit No.
 Depth Limitation DOES NOT APPLY

NOTATIONS

SURVEY THIS PLAN IS BASED ON SURVEY.
 THIS SURVEY HAS BEEN CONNECTED TO PERMANENT MARKS No.(s) 41, 33, 34 & 26
 IN PROCLAIMED SURVEY AREA No. 134 (PART)

EASEMENT INFORMATION

Legend: E - Encumbering Easement or Condition in Crown Grant in the Nature of an Easement
 A - Appurtenant Easement R - Encumbering Easement (Road)

| SUBJECT LAND | PURPOSE | WIDTH (Metres) | ORIGIN | LAND BENEFITED/IN FAVOUR OF |
|--------------|-----------------------------|----------------|-------------|-----------------------------|
| E-1 | TRANSMISSION OF ELECTRICITY | 12.60 | C/E J159363 | SECV |
| E-2 | TRANSMISSION OF ELECTRICITY | 60.96 | C/E A580633 | SECV |
| E-3 | CARRIAGEWAY | SEE DIAG | THIS PLAN | AUSNET ELECTRICITY SERVICES |

This copied document to be made available for the sole purpose of enabling its consideration and review as part of a planning process under the Planning and Environment Act 1987. The document must not be used for any purpose which may breach any copyright

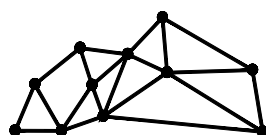

ALL SPATIAL
 ACN 638 884 518
 PO Box 7058, Glen Iris, VIC, 3146
 www.allspatial.com.au office@allspatial.com.au

LICENSED SURVEYOR: ROGER BRUCE BLAKEMAN

DATE: 15/01/2025

REFERENCE: M24088

ORIGINAL SHEET SIZE A3

VERSION: F

DRAWING: M24088-PS-F

SHEET 1 OF 3 SHEETS

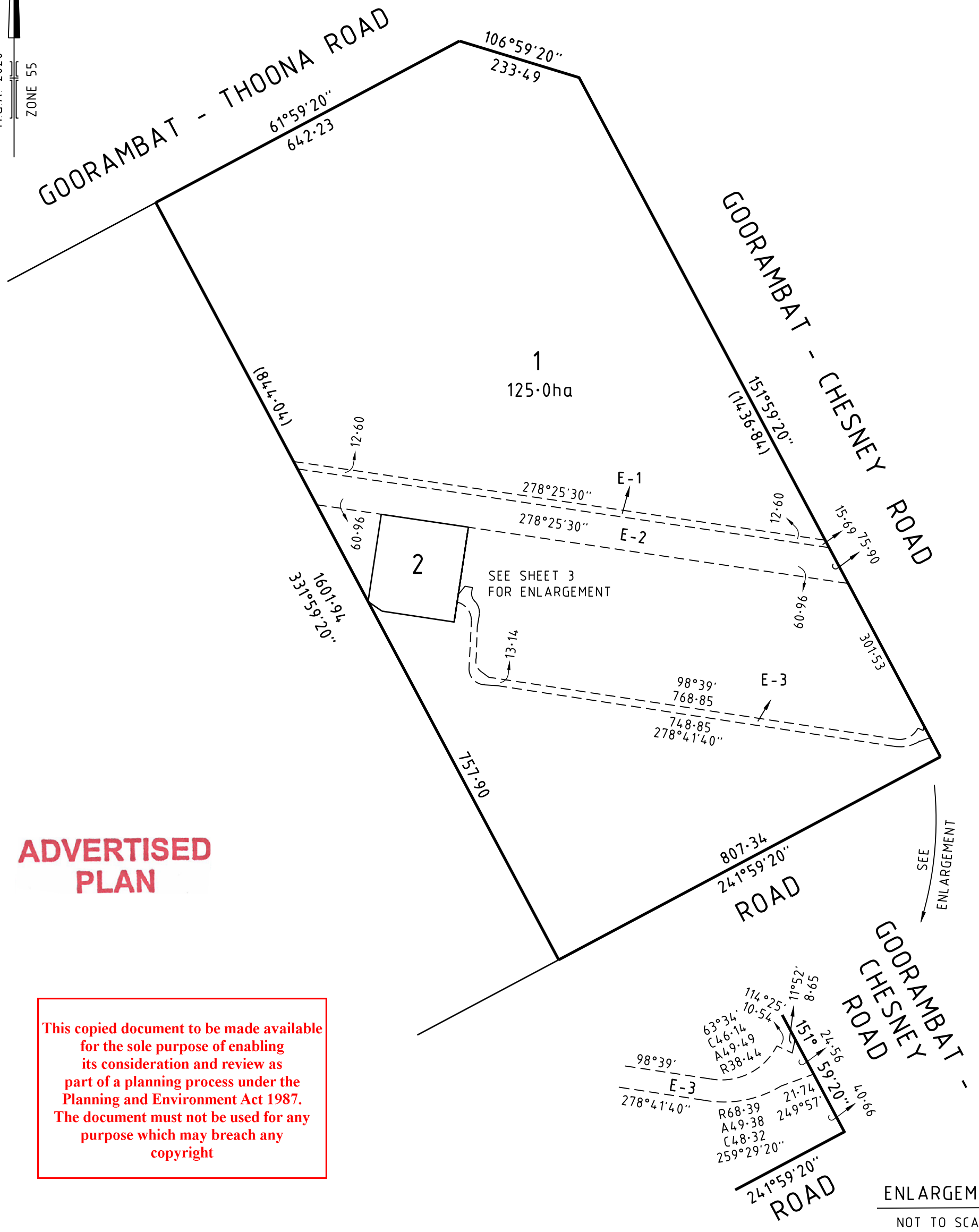
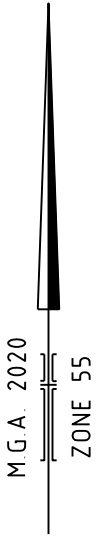

**ADVERTISED
PLAN**

This copied document to be made available for the sole purpose of enabling its consideration and review as part of a planning process under the Planning and Environment Act 1987. The document must not be used for any purpose which may breach any copyright

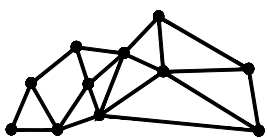

ALL SPATIAL
ACN 638 884 518
PO Box 7058, Glen Iris, VIC, 3146
www.allspatial.com.au office@allspatial.com.au

LICENSED SURVEYOR: ROGER BRUCE BLAKEMAN

DATE: 15/01/2025

VERSION: F

REFERENCE: M24088

DRAWING: M24088-PS-F

SCALE
1:7500

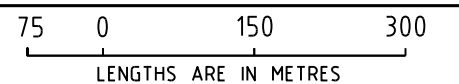

ORIGINAL SHEET SIZE A3

SHEET 2

**ADVERTISED
PLAN**

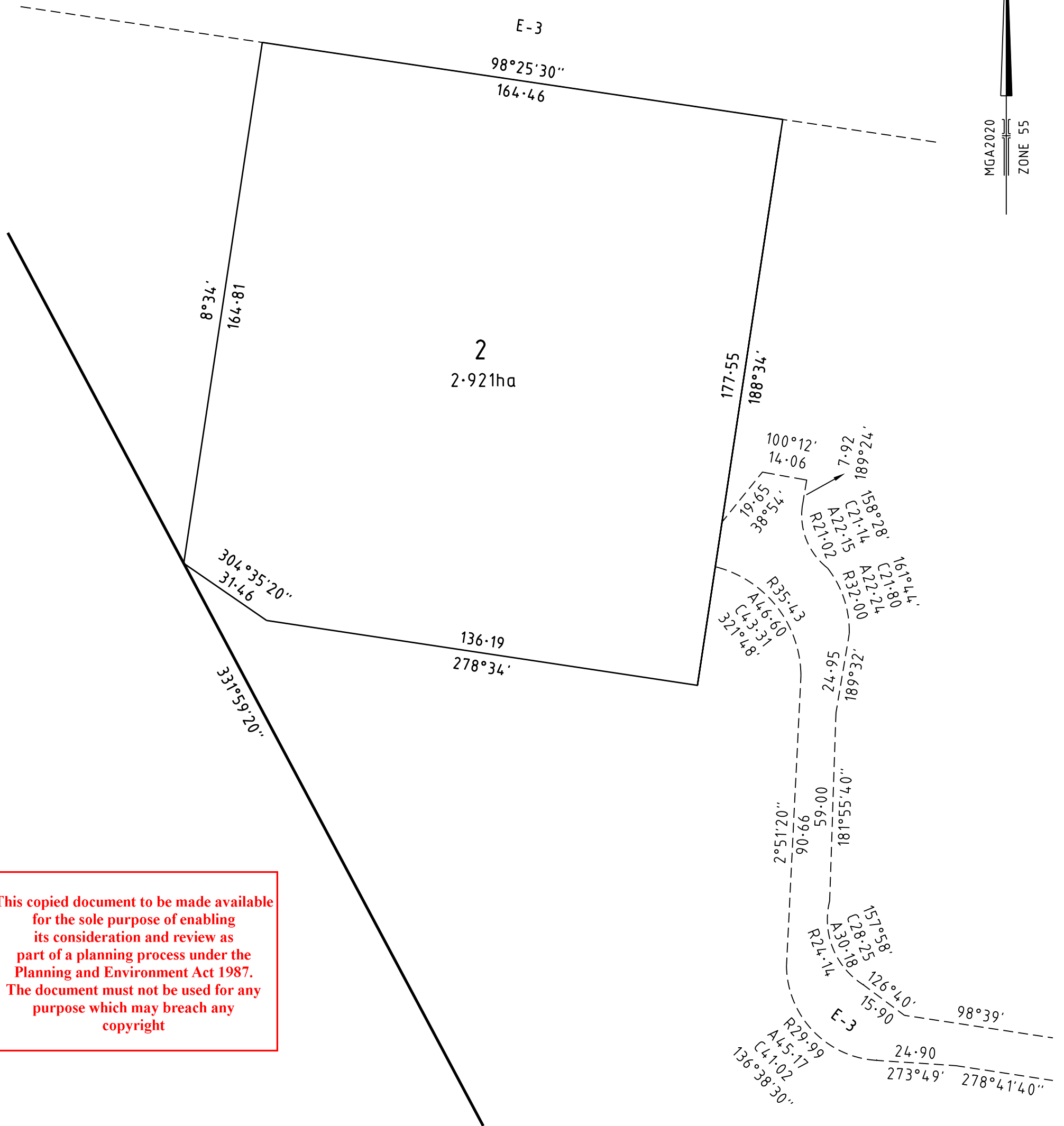

This copied document to be made available for the sole purpose of enabling its consideration and review as part of a planning process under the Planning and Environment Act 1987. The document must not be used for any purpose which may breach any copyright

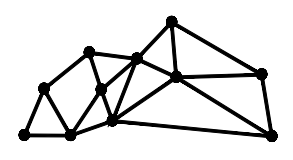

ALL SPATIAL
ACN 638 884 518
PO Box 7058, Glen Iris, VIC, 3146
www.allspatial.com.au office@allspatial.com.au

LICENSED SURVEYOR: ROGER BRUCE BLAKEMAN
DATE: 15/01/2025
VERSION: F

SCALE
1:1250

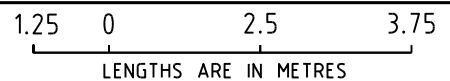

REFERENCE: M24088
DRAWING: M24088-PS-F

ORIGINAL SHEET SIZE A3

SHEET 3