

INDICATIVE FENCING & BUSINESS SIGNAGE

1:50 @ A3

INDICATIVE BUSINESS SIGNAGE - 1:20 @ A3

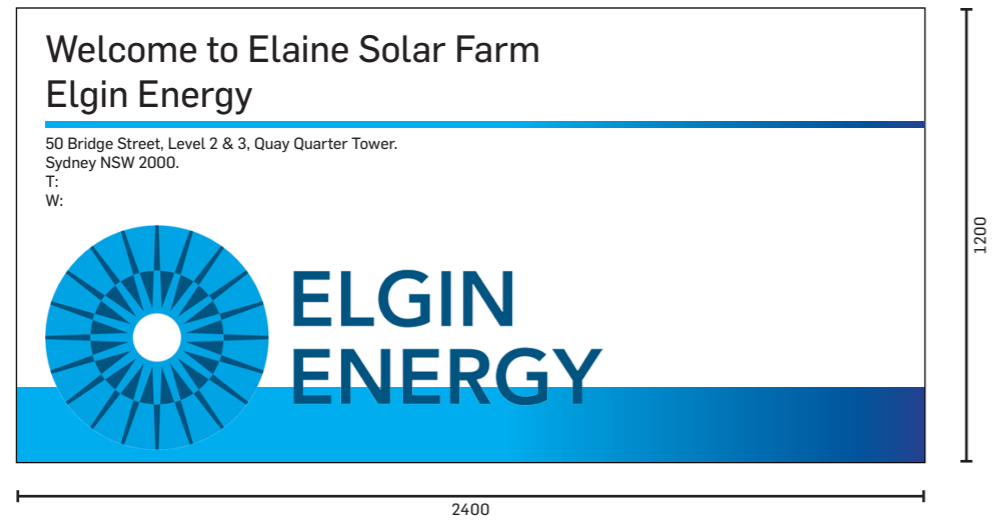

Main site access gates will display a flush 2.4x1.2m aluminium business identification sign.

INDICATIVE BUSINESS SIGNAGE

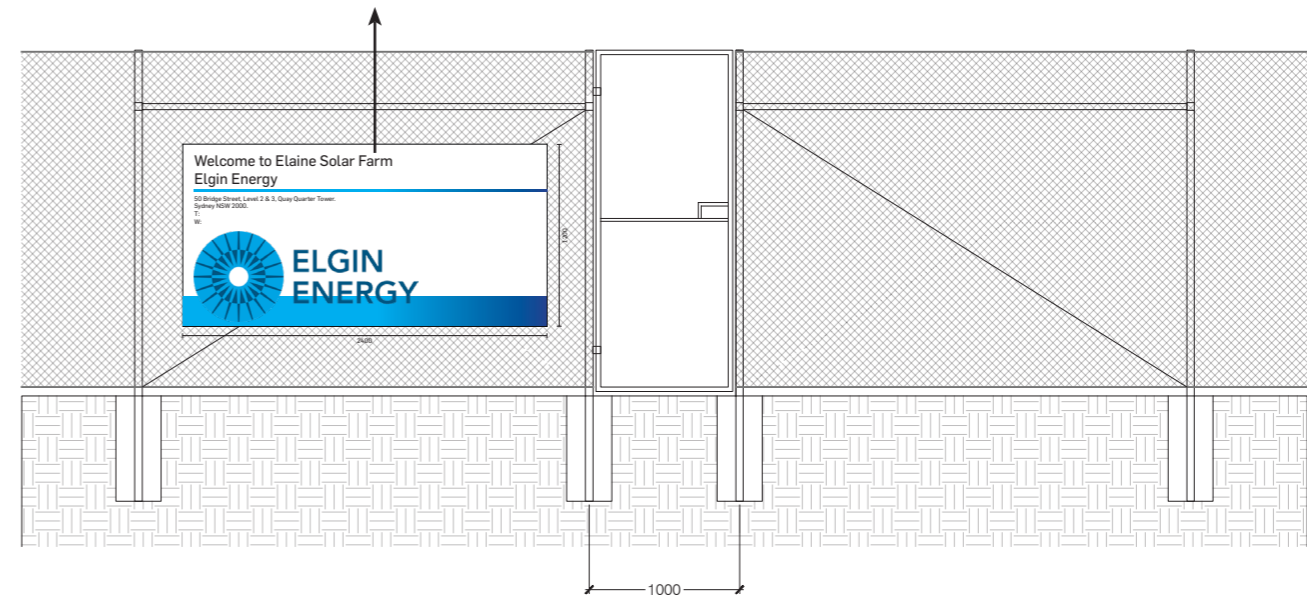

EXTERIOR FENCING PEDESTRIAN ACCESS GATE FRONT ELEVATION

ADVERTISED PLAN

EXTERIOR FENCING

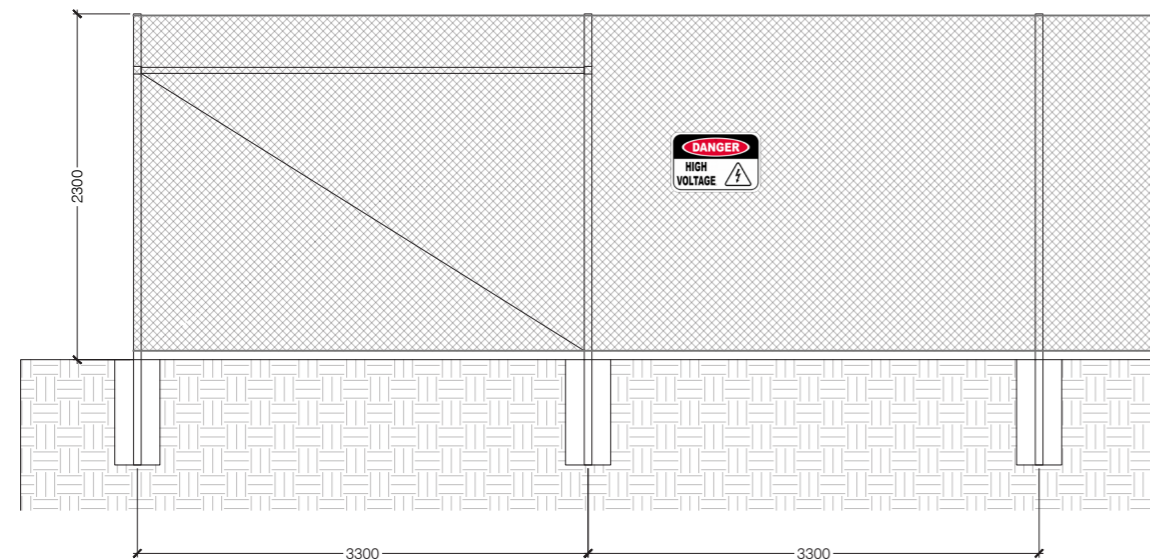

EXTERIOR FENCING FRONT ELEVATION

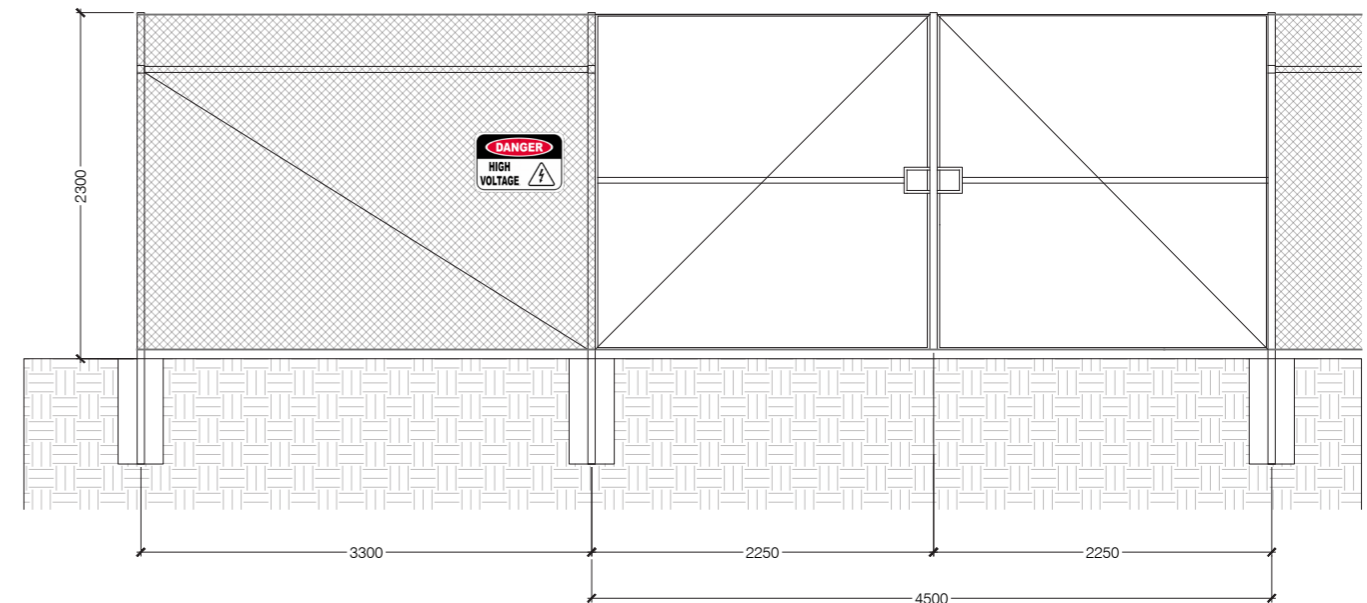

EXTERIOR FENCING VEHICULAR ACCESS GATE FRONT ELEVATION

INDICATIVE SOLAR PANELS & TRACKER

1:50 @ A3

SOLAR PANELS ROW

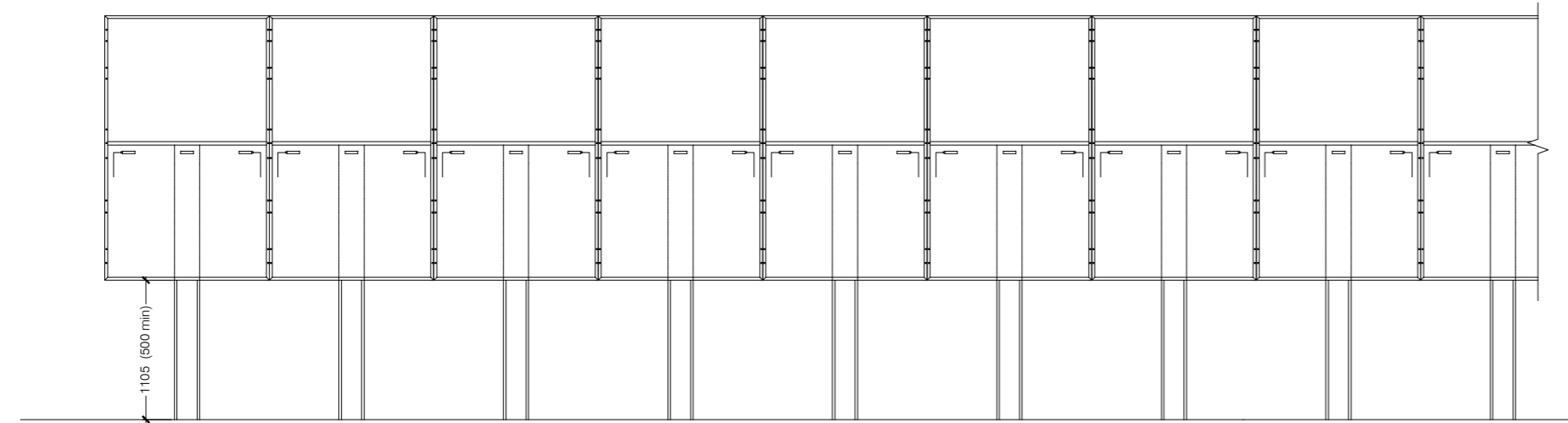

SOLAR PANELS PLAN VIEW

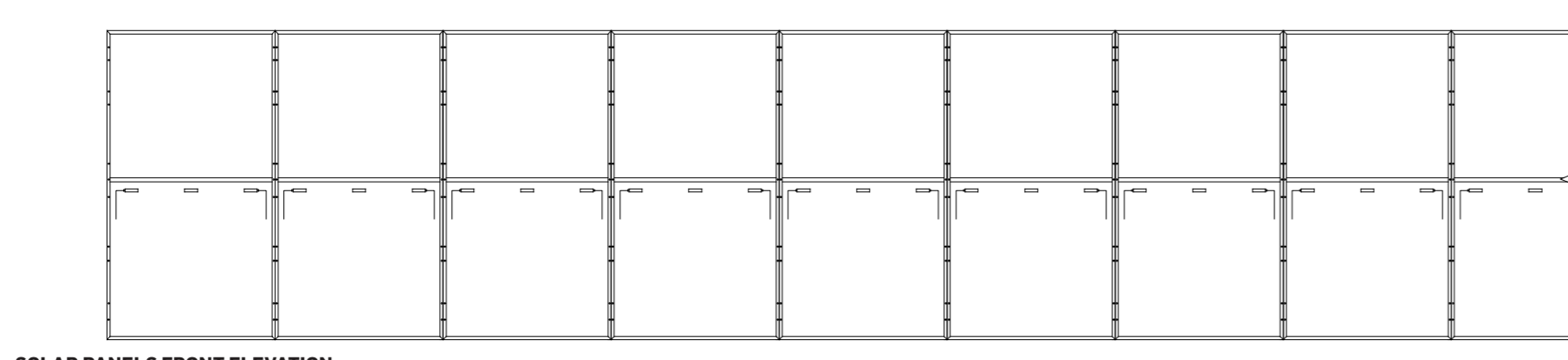

SOLAR PANELS FRONT ELEVATION

SOLAR TRACKER

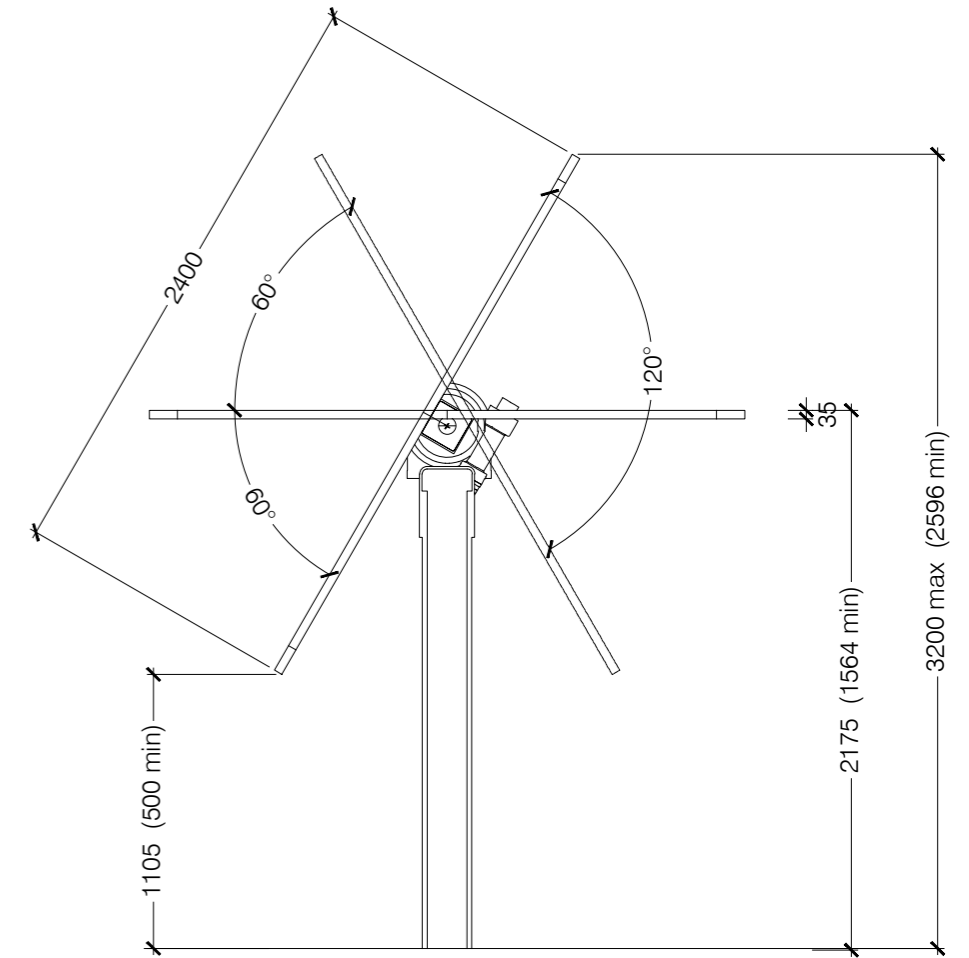

SIDE ELEVATION 1:30 @ A3

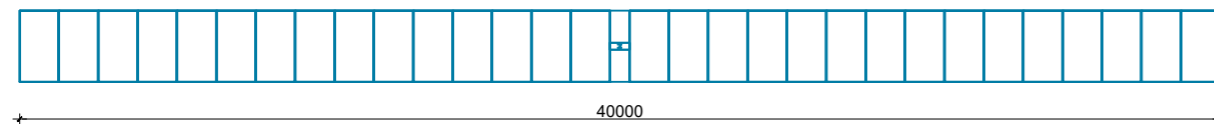

Full Tables 1P60

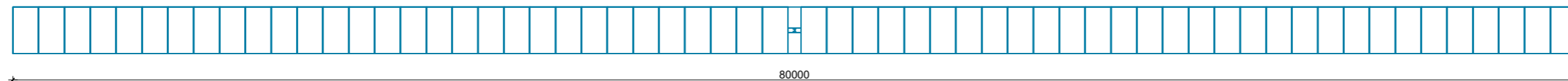

Half Tables 1P30

Solar panel table lengths as per site plan

**ADVERTISED
PLAN**

INDICATIVE WATER TANKS

1:50 @ A3

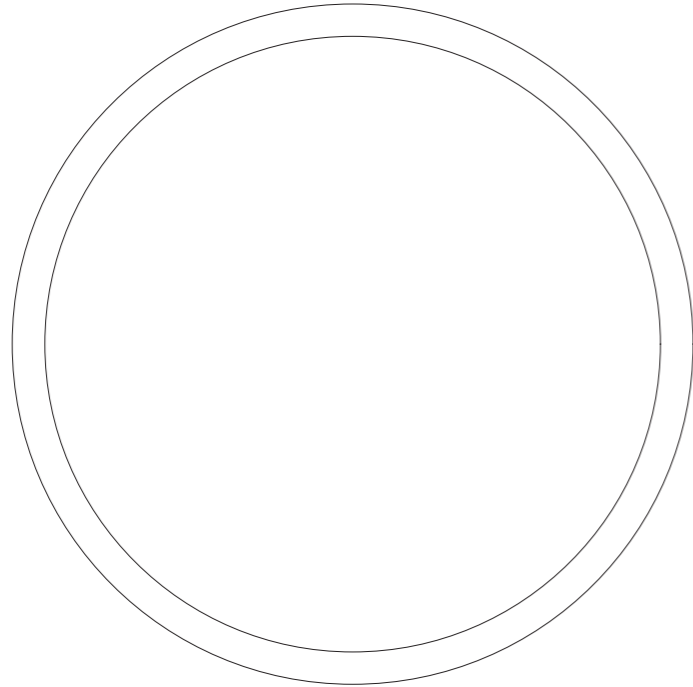

PLAN VIEW

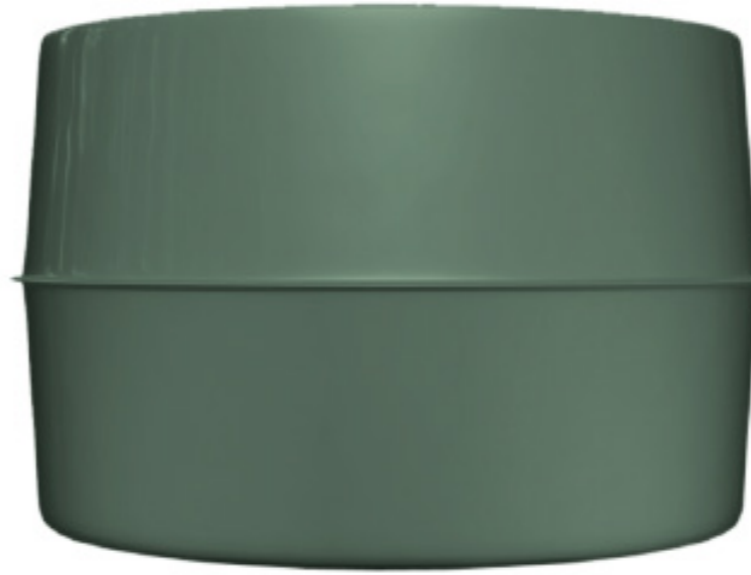

PROPOSED WATER TANK COLOUR

(COLORBOND PALE EUCALYPT)

ADVERTISED
PLAN

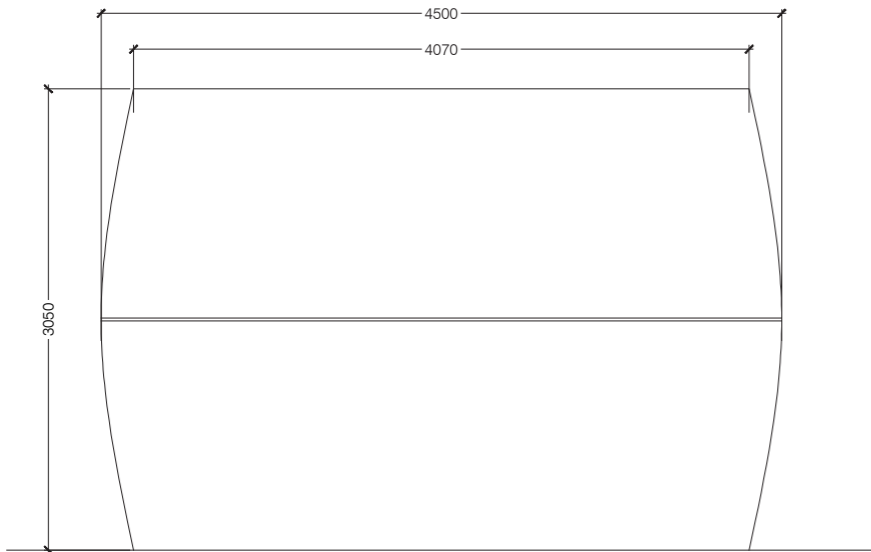

FRONT ELEVATION



SIDE ELEVATION

INDICATIVE INVERTER & TRANSFORMER

1:50 @ A3

INVERTER

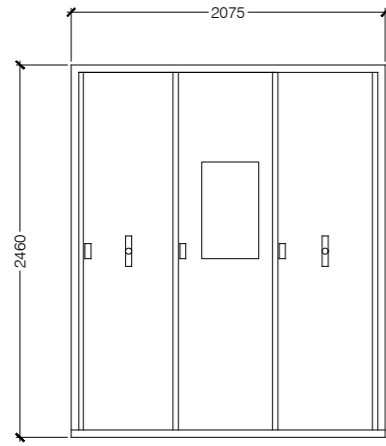

FRONT ELEVATION

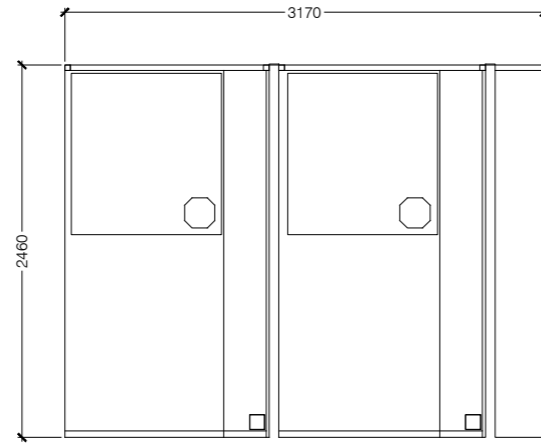

SIDE ELEVATION

ADVERTISED
PLAN

TRANSFORMER

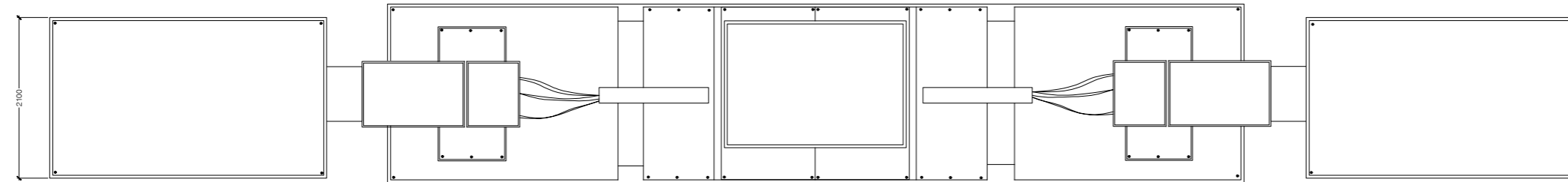

PLAN VIEW

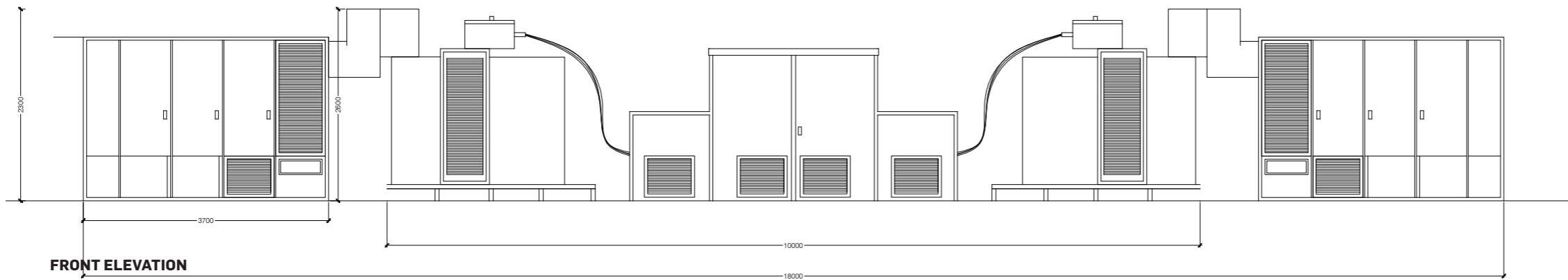

FRONT ELEVATION

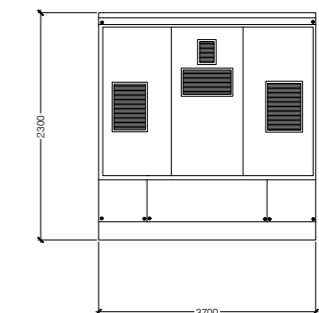

SIDE ELEVATION

INDICATIVE SUBSTATION PLAN - ABOVE GROUND TRANSMISSION LINE

1:500 @ A3

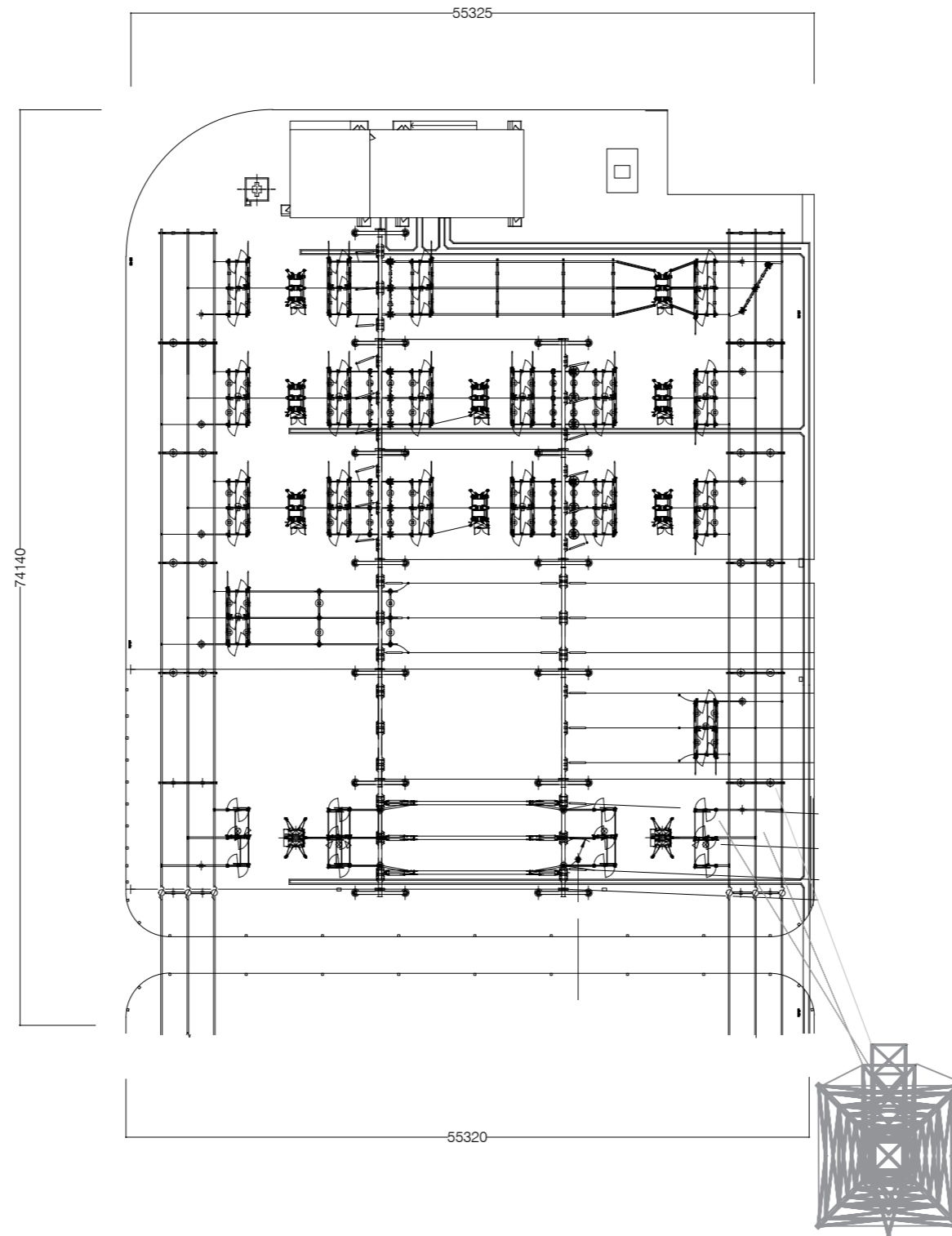

ADVERTISED
PLAN



INDICATIVE SUBSTATION ELEVATION - ABOVE GROUND TRANSMISSION LINE

1:500 @ A3

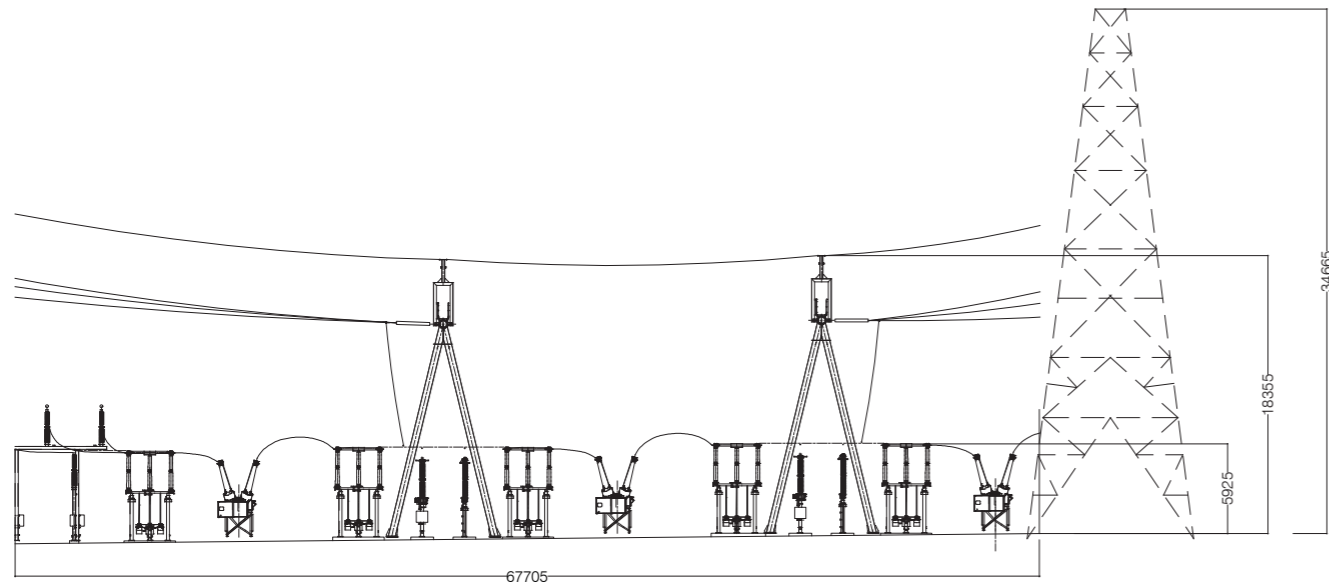

A - NORTH - WEST ELEVATION

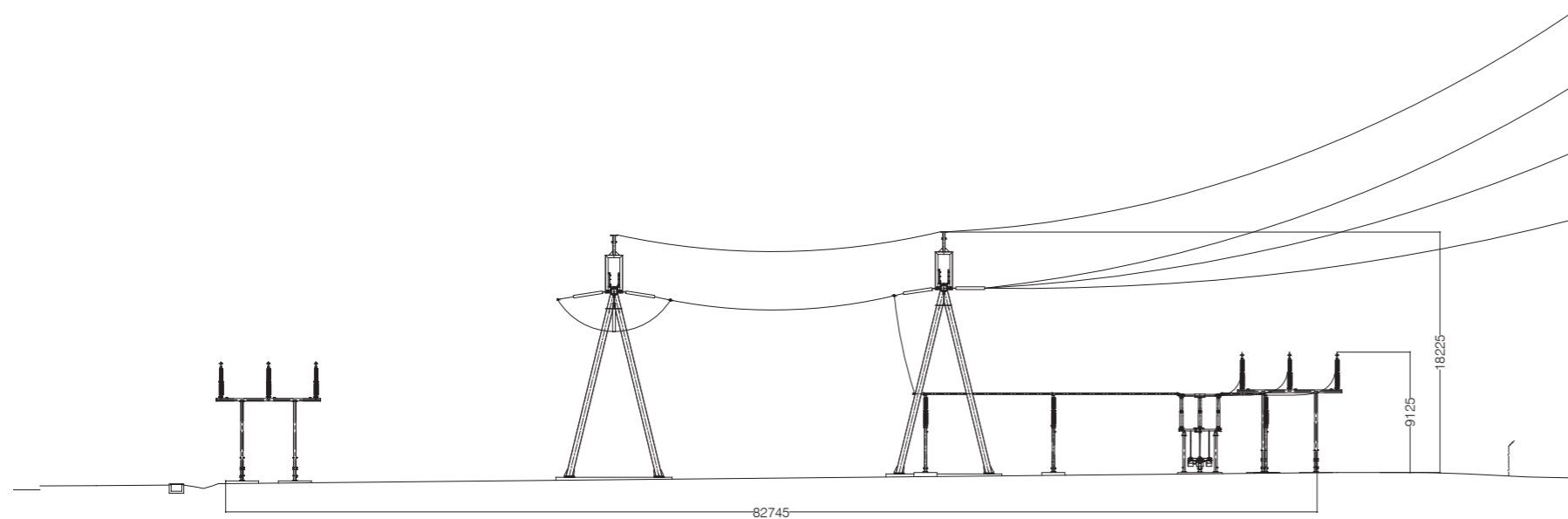

B - NORTH - EAST ELEVATION

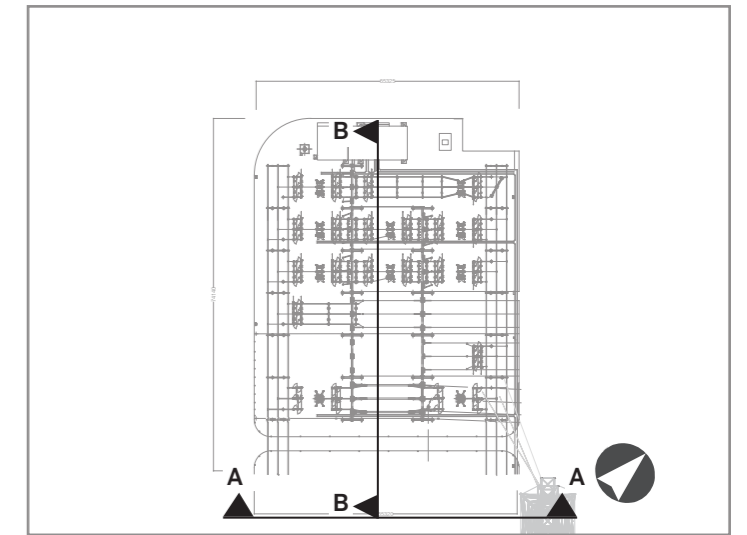

KEY PLAN

**ADVERTISED
PLAN**

INDICATIVE SUBSTATION CONTROL ROOM

1:100 @ A3

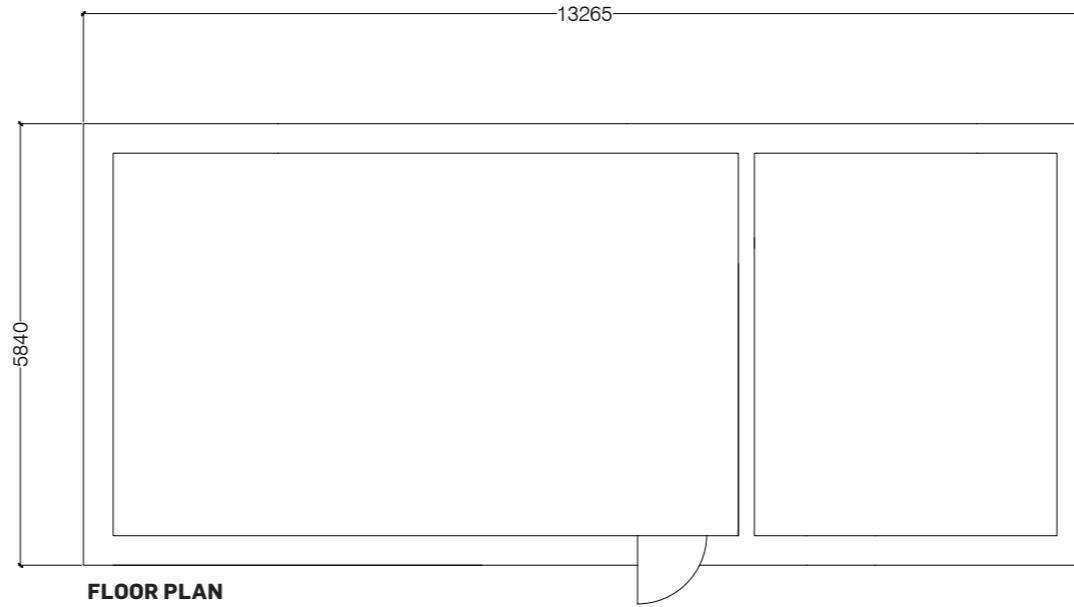

ADVERTISED
PLAN

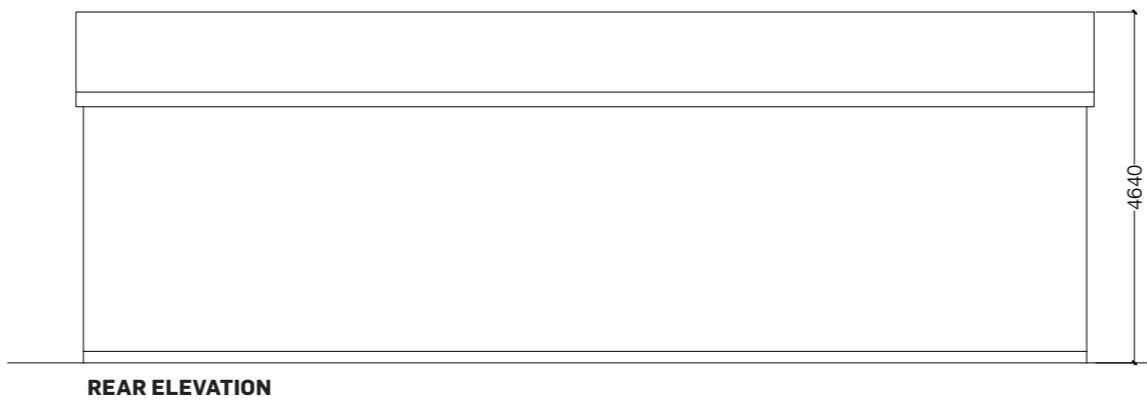
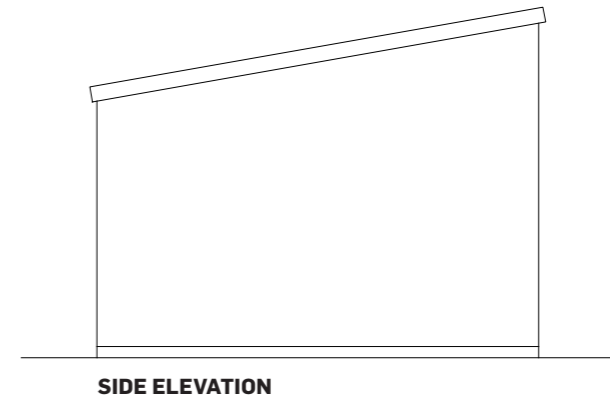
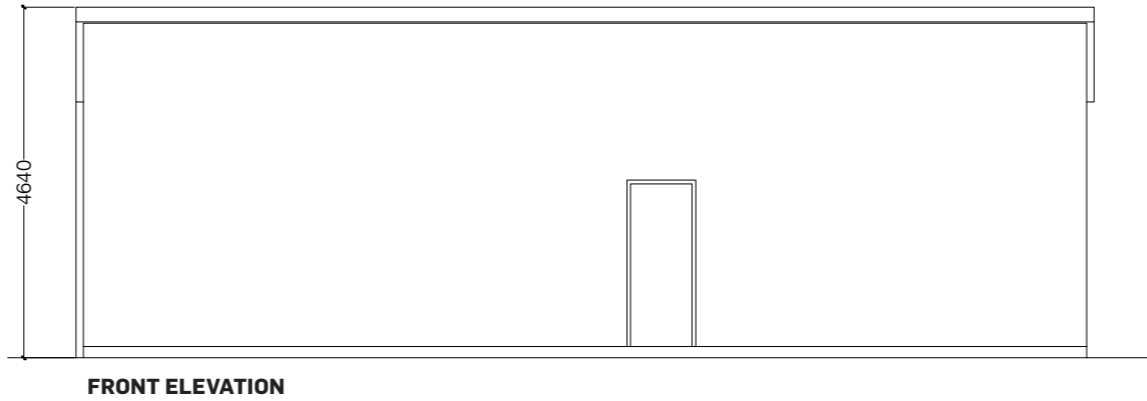

INDICATIVE BATTERY ENERGY STORAGE SYSTEM HOUSING CONTAINER

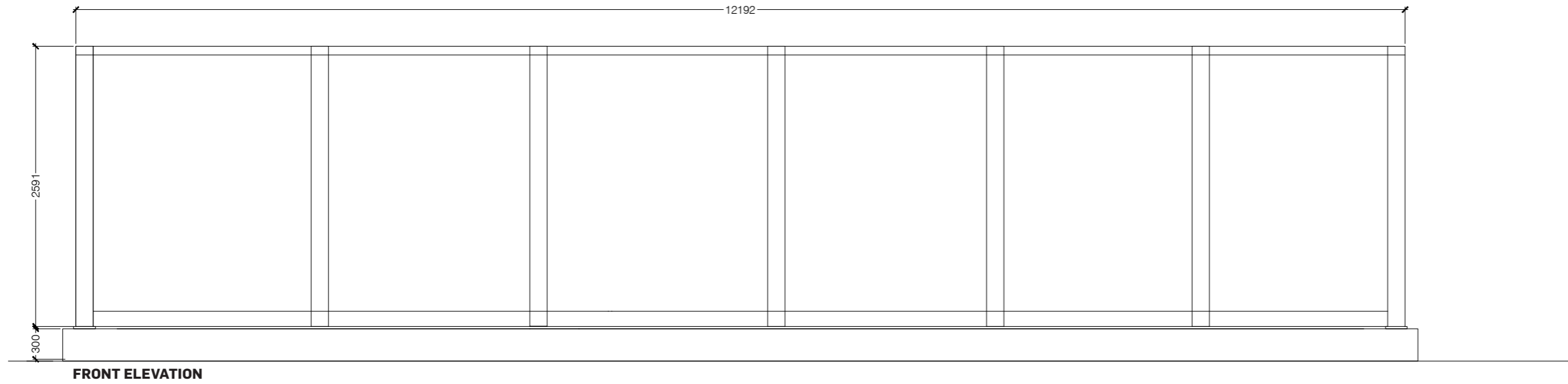

ADVERTISED
PLAN

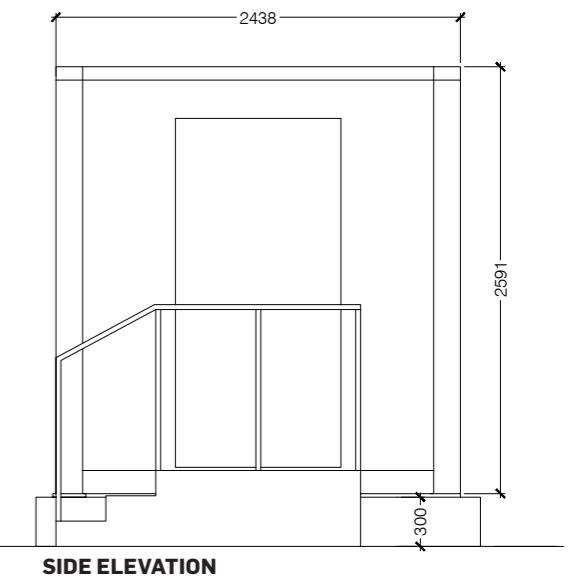
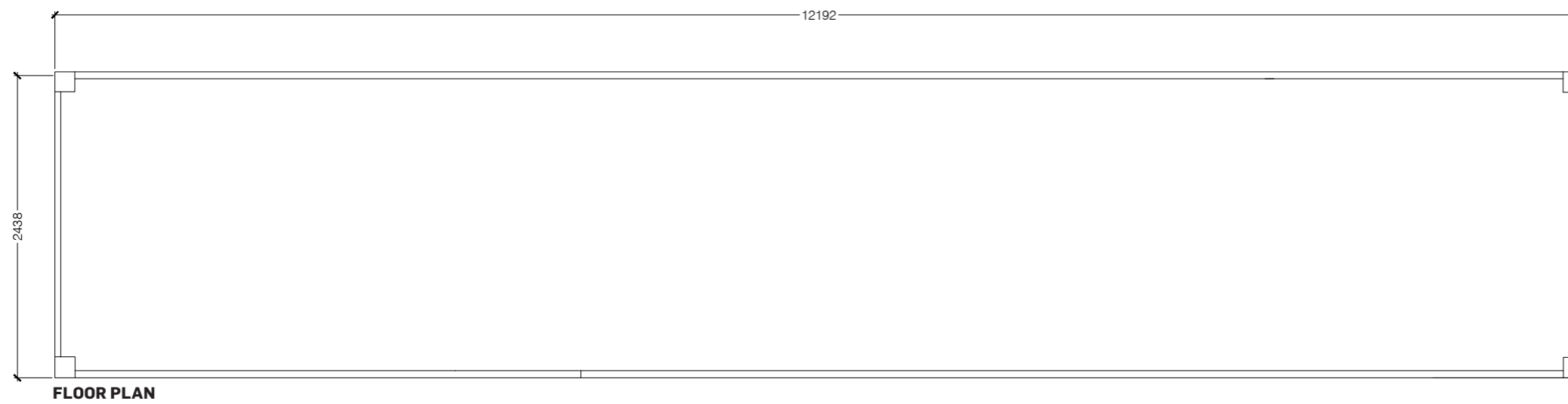

INDICATIVE SWITCH ROOM

1:100 @ A3

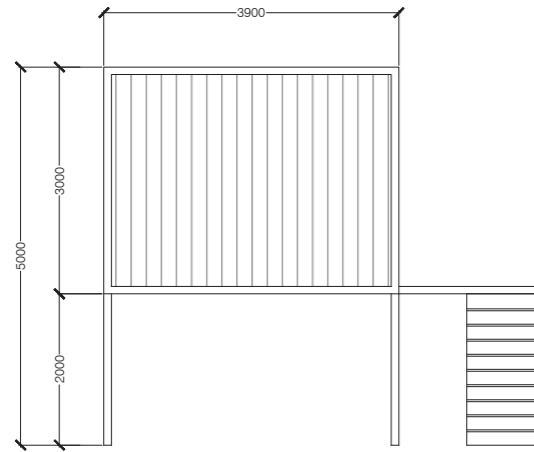

FRONT ELEVATION

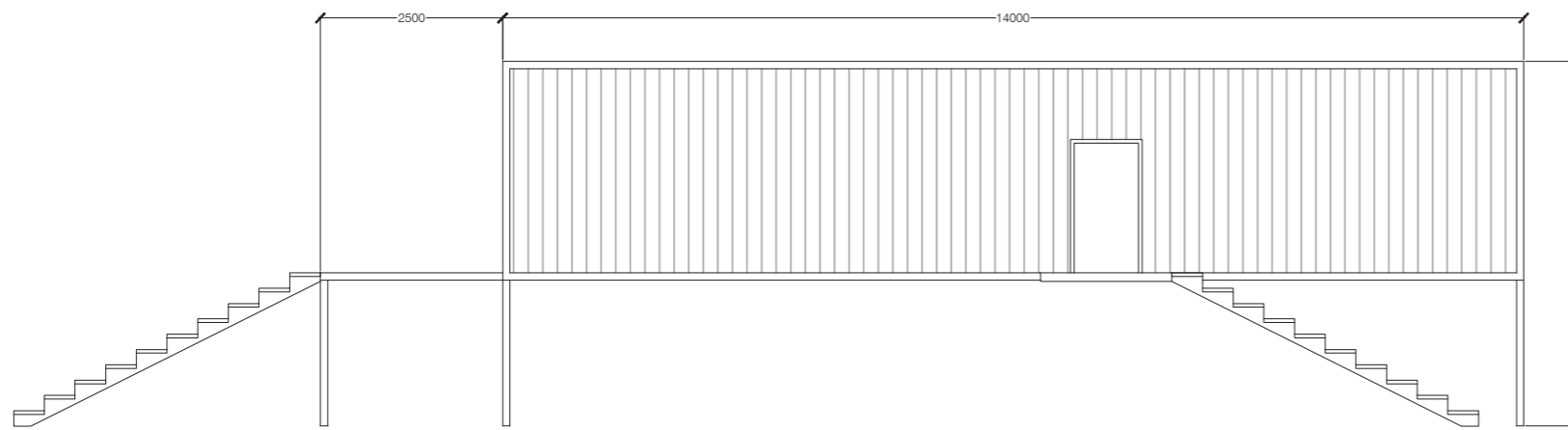

SIDE ELEVATION

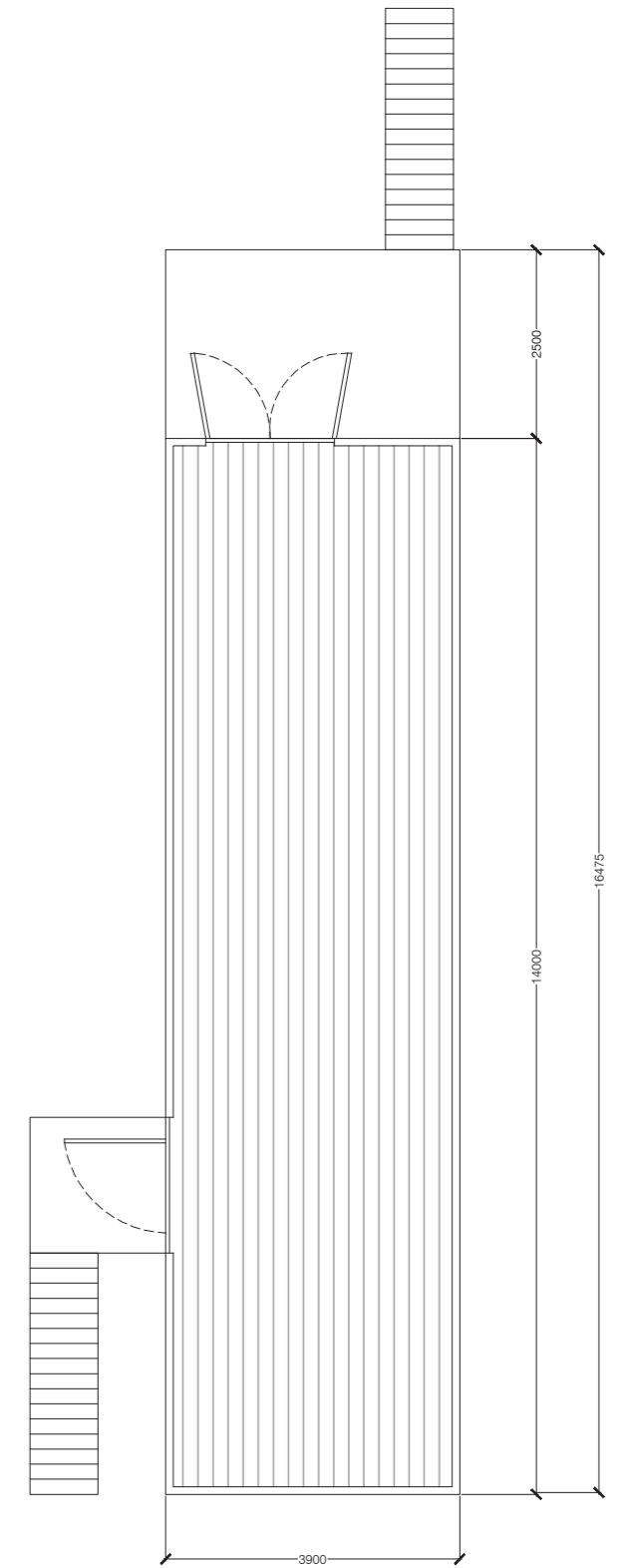

FLOOR PLAN

INDICATIVE 33KV LINE

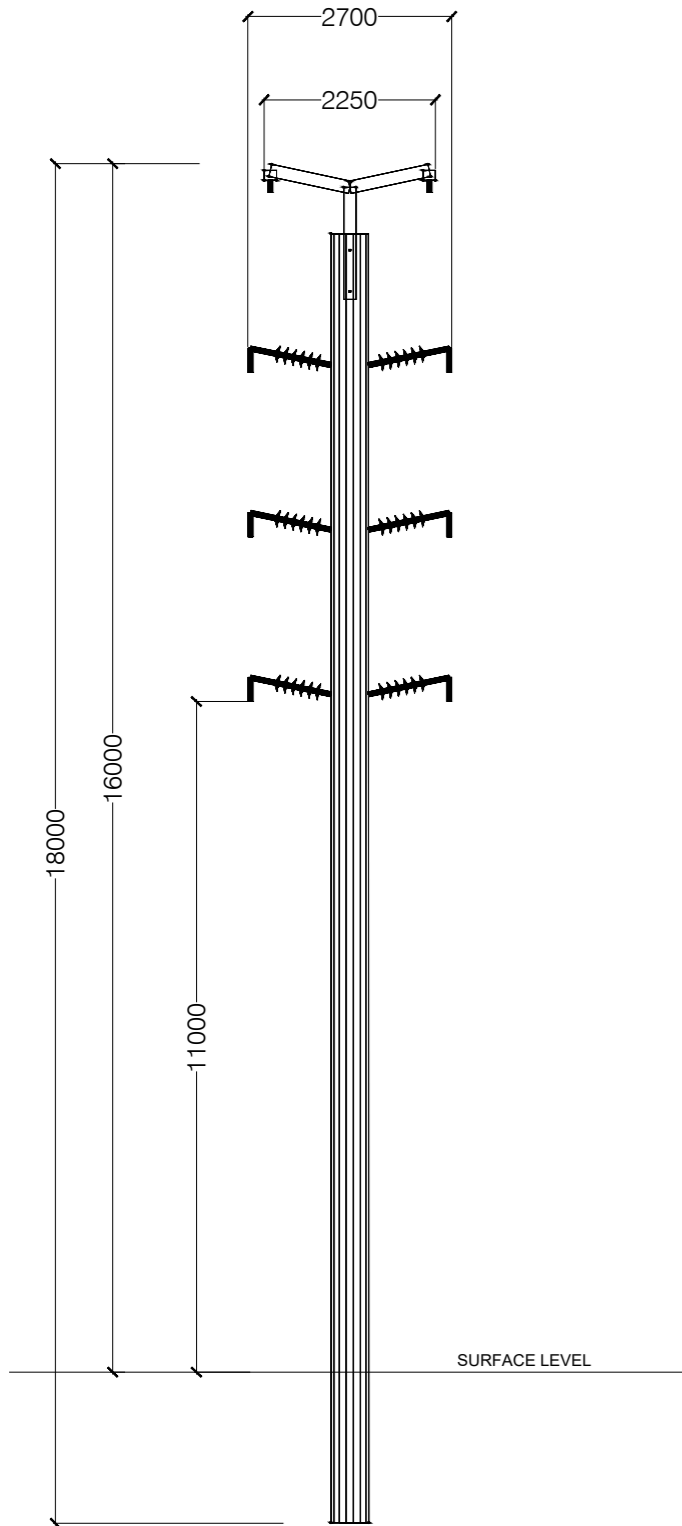

FRONT ELEVATION 1:250 @ A3

- OVERHEAD 33kV CABLE:
- Approx. 2.5km total length
 - Approx. No.25 Poles total
 - Approx. 1km length along road reserve
 - Approx. No.10 Poles along road reserve
 - 16m tall double circuit structure poles
 - Poles placed approx. Every 100m. & Are micro-sited to avoid native vegetation
 - Pole diameter: 150-200mm
 - Connection point:
 - Windy: switch room
 - Peters: main solar farm substation

ADVERTISED PLAN

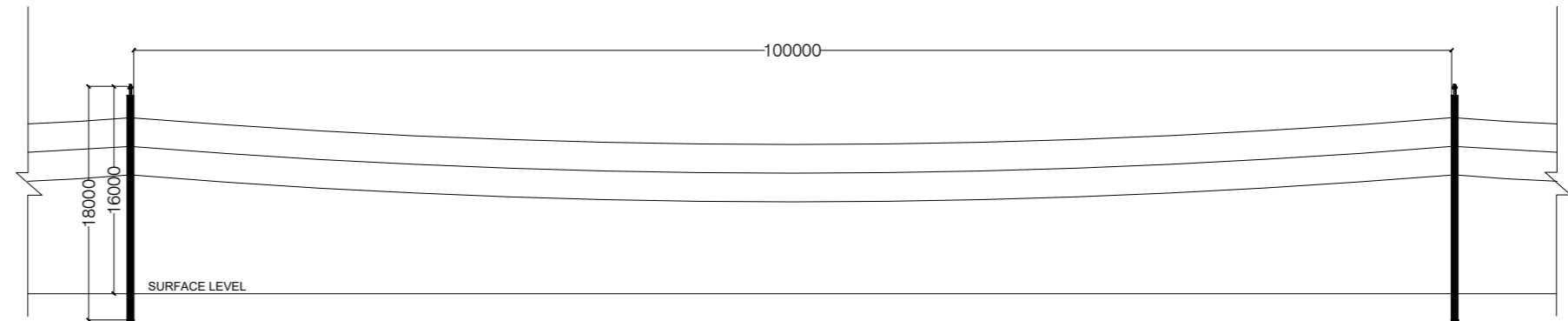

SIDE ELEVATION 1:500 @ A3