

# Imaged Document Cover Sheet

The document following this cover sheet is an imaged document supplied by LANDATA®, Secure Electronic Registries Victoria.

Document Type	<b>Plan</b>
Document Identification	<b>PC373222M</b>
Number of Pages (excluding this cover sheet)	<b>3</b>
Document Assembled	<b>06/11/2023 15:02</b>

**Copyright and disclaimer notice:**

© State of Victoria. This publication is copyright. No part may be reproduced by any process except in accordance with the provisions of the Copyright Act 1968 (Cth) and for the purposes of Section 32 of the Sale of Land Act 1962 or pursuant to a written agreement. The information is only valid at the time and in the form obtained from the LANDATA® System. None of the State of Victoria, LANDATA®, Secure Electronic Registries Victoria Pty Ltd (ABN 86 627 986 396) as trustee for the Secure Electronic Registries Victoria Trust (ABN 83 206 746 897) accept responsibility for any subsequent release, publication or reproduction of the information.

The document is invalid if this cover sheet is removed or altered.

**This copied document to be made available for the sole purpose of enabling its consideration and review as part of a planning process under the Planning and Environment Act 1987. The document must not be used for any purpose which may breach any copyright**

**ADVERTISED  
PLAN**

<b>PLAN OF CONSOLIDATION</b>			STAGE NO. 	LR use only <b>EDITION 1</b>	Plan Number <b>PC 373222M</b>
<b>Location of Land</b> Parish: <b>TARRENGOWER</b> Section: <b>12</b> Crown Allotments <b>32, 32 &amp; PART 22</b> Title Reference: <b>Vol 993 Fol 536</b> <b>Vol 5975 Fol 970</b> <b>Vol 10552 Fol 051</b> Last Plan Ref: <b>TP 606045M</b> <b>TP 776909Y</b> <b>TP 739984T</b>  Postal Address: <b>3059 PYRENEES HIGHWAY, CLARKE LANE &amp;</b> (at time of <b>CAPTAINS GULLY ROAD</b> subdivision) <b>NEWSTEAD 3462</b>  MGA Co-ordinates <b>E 236200</b> (of approx centre of <b>N 5888900</b> land in plan) <b>ZONE:54</b>			<b>Council Certification and Endorsement</b> Council Name: <b>MT ALEXANDER SHIRE COUNCIL</b> Ref: 1. This plan is certified under Section 6 of the Subdivision Act 1988 2. This plan is certified under Section 11(7) of the Subdivision Act 1988 Date of original certification under Section 6 // // 3. This is a statement of compliance under Section 21 of the Subdivision Act 1988 <b>Open Space</b> (i) A requirement for public open space under Section 18 of the Subdivision Act 1988 has/has not been made (ii) The requirement has been satisfied (iii) The requirement is to be satisfied in Stage ..... Council Delegate Council Seal Date // //  Re-certified under section 11(7) of the Subdivision Act 1998 Council Delegate Council Seal Date // //		
<b>Vesting of Roads and or Reserves</b>			<b>Notations</b>		
<b>Identifier</b>	<b>Council/Body/Person</b>		<b>Depth Limitation</b>	15 metres below the surface as to CA 32 <sup>C</sup> only Does not apply to the balance THIS IS A SPEAR PLAN Planning permit No: Not applicable.  Survey This plan is not based on survey This survey has been connected to permanent marks No: - In Proclaimed Survey Area No: - The land being consolidated is enclosed within thick continuous lines.	
-	-			<div style="border: 2px solid red; padding: 5px; color: red; font-weight: bold;">                     This copied document to be made available for the sole purpose of enabling its consideration as a part of a planning process under the Planning and Environment Act 1987. The document must not be used for any purpose which may breach any copyright  <b>ADVERTISED PLAN</b> </div>	
<b>Easement Information</b>					LR use only
<b>Legend:</b> E – Encumbering Easement or Condition in Crown Grant in the Nature of an Easement A – Appurtenant Easement R – Encumbering Easement (Road)					Statement of Compliance/ Exemption Statement
<b>Subject Land</b>	<b>Purpose</b>	<b>Width (Metres)</b>	<b>Origin</b>	<b>Land Benefited/In Favour Of</b>	Received <input checked="" type="checkbox"/>  Date 29/01/2014
E-1	TRANSMISSION OF ELECTRICITY	18.91	C/E C800404	SECV	Date 29/01/2014
E-2	AS SET OUT IN C/G VOL 10552 FOL 051	18.91	C/G VOL 10552 FOL 051	AS SET OUT IN C/G VOL 10552 FOL 051	LR use only PLAN REGISTERED Time 2:25PM Date 04/03/2014  _____ H.YILDIRIM Assistant Registrar of Titles
<b>NORTH CENTRAL LAND SURVEYING</b> Ph: 5461 5233 Mob: 0448 884 042 P.O. Box 172 Maryborough 3465 					LICENSED SURVEYOR MICHAEL CRAIG WILSON  SIGNATURE DIGITALLY SIGNED DATE .....  REF. 1740 ..... VERSION 03 .....
DATE // //					_____ COUNCIL DELEGATE SIGNATURE Original sheet size A3

<b>PLAN OF CONSOLIDATION</b>	STAGE NO. /	Plan Number <b>PC 373222M</b>
------------------------------	-------------	----------------------------------

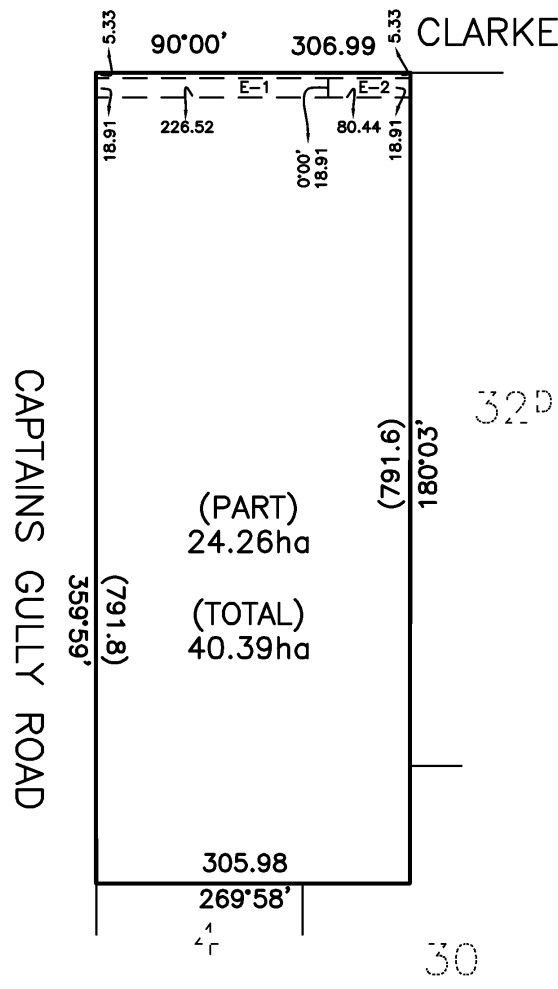
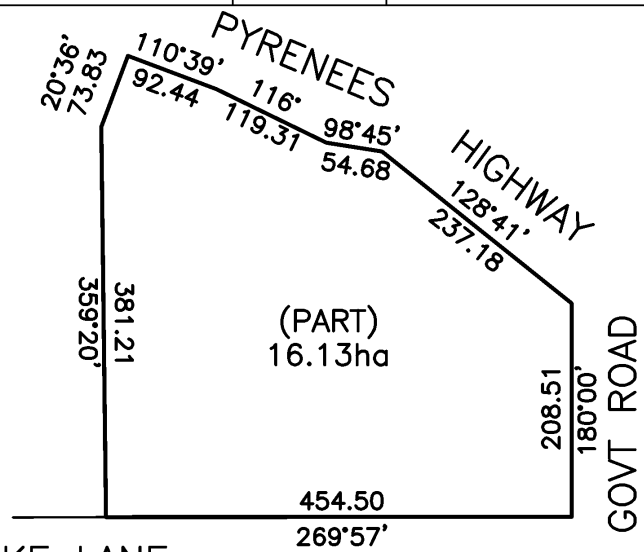
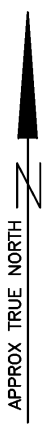

ADVERTISED  
PLAN

This copied document to be made available for the sole purpose of enabling its consideration and review as part of a planning process under the Planning and Environment Act 1987. The document must not be used for any purpose which may breach any copyright

ORIGINAL SCALE	SHEET SIZE	SCALE
1:5000	A3	<p>LENGTHS ARE IN METRES</p>
<p><b>NORTH CENTRAL LAND SURVEYING</b></p> <p>Ph: 5461 5233 Mob: 0448 884 042 P.O. Box 172 Maryborough 3465</p>		

LICENSED SURVEYOR    MICHAEL CRAIG WILSON  SIGNATURE    DIGITALLY SIGNED    DATE  REF. 1740    VERSION 03	Sheet 2 DATE / /  COUNCIL DELEGATE SIGNATURE Original sheet size A3
---	---



**Plan of Consolidation PC373222M  
Certification of plan by Council (Form 2)**

SUBDIVISION (PROCEDURES) REGULATIONS 2011

SPEAR Reference Number: S036778S  
Plan Number: PC373222M  
Responsible Authority Name: Mount Alexander Shire Council  
Responsible Authority Reference Number 1: PS373222M  
Responsible Authority Reference Number 2: 3059 Pyreness Hwy Newstead  
Surveyor's Plan Version: 03

**Certification**

This plan is certified under section 6 of the Subdivision Act 1988

**Public Open Space**

A requirement for public open space under section 18 of the Subdivision Act 1988

Has not been made at Certification

Digitally signed by Council Delegate: Tyson McAdie  
Organisation: Mount Alexander Shire Council  
Date: 21/08/2013

**This copied document to be made available for the sole purpose of enabling its consideration and review as part of a planning process under the Planning and Environment Act 1987. The document must not be used for any purpose which may breach any copyright**

**ADVERTISED  
PLAN**