



Imaged Document Cover Sheet

The document following this cover sheet is an imaged document supplied by LANDATA®, Secure Electronic Registries Victoria.

Document Type	Plan
Document Identification	PS327562H
Number of Pages (excluding this cover sheet)	3
Document Assembled	13/12/2022 11:35

Copyright and disclaimer notice:

© State of Victoria. This publication is copyright. No part may be reproduced by any process except in accordance with the provisions of the Copyright Act 1968 (Cth) and for the purposes of Section 32 of the Sale of Land Act 1962 or pursuant to a written agreement. The information is only valid at the time and in the form obtained from the LANDATA® System. None of the State of Victoria, LANDATA®, Secure Electronic Registries Victoria Pty Ltd (ABN 86 627 986 396) as trustee for the Secure Electronic Registries Victoria Trust (ABN 83 206 746 897) accept responsibility for any subsequent release, publication or reproduction of the information.

The document is invalid if this cover sheet is removed or altered.

PLAN OF SUBDIVISION Under Section 35 of the Subdivision Act 1988	STAGE NO.	LTO use only EDITION 1	Plan Number PS 327562 H
--	-----------	----------------------------------	-----------------------------------

Location of Land
Parish: WANGOOM
Township: _____
Section: _____
Crown Allotment: 120 (PART)
Crown Portion: _____
LTO Base Record: CHART 23 (3729)
Title Reference: VOL. 1457 FOL. 480
Last Plan Reference: _____
Postal Address: BOTANIC ROAD
 WARRNAMBOOL 3280
 (at time of subdivision)
AMG Co-ordinates E 628920 Zone: 54
 (of approx. centre of land in plan) N 5751860

Council Certification and Endorsement
 Council Name: CITY OF WARRNAMBOOL Ref: S 43/93
 A. This is a plan under section 35 of the Subdivision Act 1988 which does not create any additional lots.
 B. This plan is exempt from Part 3 of the Subdivision Act 1988.
~~C. This is a plan under section 35 of the Subdivision Act 1988 which creates (an) additional lot (s).~~
 D. It is certified under section 6 of the Subdivision Act 1988.
~~E. It is certified under section 11(7) of the Subdivision Act 1988.~~
~~F. Date of original certification under section 6 _____ / _____ / _____~~
 G. This is a statement of compliance under section 21 of the Subdivision Act 1988
 Council delegate
 Council seal

Vesting of Roads or Reserves
 Roads and reserves vest in the council/body/person named when the appropriate vesting date is recorded or transfer registered.

Date 26 / 7 / 1993

Identifier	Council/Body/Person
ROAD R-1	CITY OF WARRNAMBOOL

Notations
Staging: This ~~is~~ is not a staged subdivision Planning permit No.
Depth Limitation DOES NOT APPLY

Land to be acquired by agreement: ROAD R-1
Land to be acquired by compulsory process: NIL
 All the land is to be acquired free from all encumbrances other than any easements specified on this plan.

Survey: This plan ~~is~~ is not based on survey To be completed where applicable
 This survey has been connected to permanent marks no(s).
 In Proclaimed Survey Area No.

Easement Information

*Easements marked (+) are created upon registration of this plan.
 Easements marked (*) are created when the appropriate vesting date is recorded or transfer registered.
 Easements marked (#) are removed when the appropriate vesting date is recorded or transfer registered*

Legend: A - Appurtenant Easement E - Encumbering Easements R - Encumbering Easement (Road)

Symbol	Easement Reference	Purpose	Width (Metres)	Origin	Land Benefited/In Favour Of
*	R-1	WAY AND DRAINAGE	SEE DIAG.	THIS PLAN	LAND IN THIS PLAN
	E-1	SEWERAGE	2	5861927L	CITY OF WARRNAMBOOL

LTO use only
 Statement of Compliance/Exemption Statement
 Received
 Date 17 / 9 / 93

LTO use only
 PLAN REGISTERED
 TIME 10.10
 DATE 13 / 4 / 94

 Assistant Registrar of Titles

ADSHED & MQUIE PTY. LTD.
 LAND SURVEYORS & PLANNERS
 63 KEPLER ST. WARRNAMBOOL
 3280
 TEL. 623752 FAX (055) 611659
 A.C.N. 005064960

LICENSED SURVEYOR (PRINT) JOHN CROFTS TURNER
 SIGNATURE..... DATE 2 / 7 / 93
 REF 1184/2 VERSION 01

Sheet 1 of 3 Sheets
 DATE / /
 COUNCIL DELEGATE SIGNATURE
 Original sheet size A3

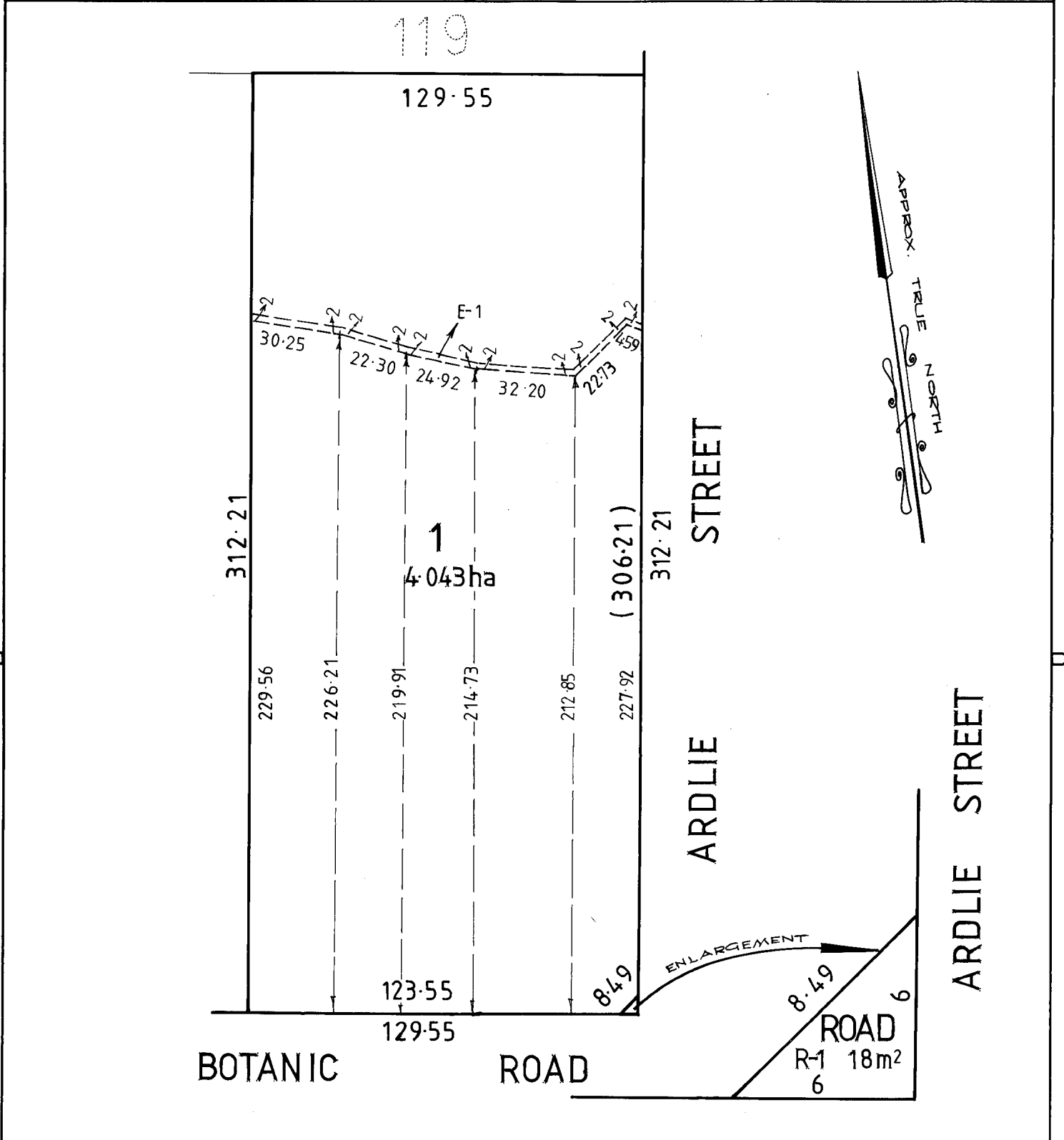
PLAN OF SUBDIVISION <small>UNDER SECTION 36 OF THE SUBDIVISION ACT 1988</small>	Stage No.	Plan Number PS 327562H
---	-----------	----------------------------------



ADSHEAD & McQUIE PTY. LTD.
 LAND SURVEYORS & PLANNERS
 63 KEPLER ST. WARRNAMBOOL 3280
 TEL. 623752 FAX (055) 611659
 A. C. N. 005 064960

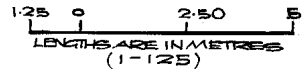

ORIGINAL	SCALE	LICENSED SURVEYOR (PRINT) JOHN CROFTS TURNER	Sheet 2 of 3 sheets
SCALE 1:1250		SIGNATURE..... DATE .. / .. / ..	DATE / /
SHEET SIZE A3		REF 1184/2	COUNCIL DELEGATE SIGNATURE
		VERSION 01	Original sheet size A3



PLAN OF SUBDIVISION Under Section 35 of the Subdivision Act 1988	Stage No.	Plan Number PS 327562 H
--	-----------	-----------------------------------

VESTING DATES & TRANSFER REGISTRATION DATES OF ACQUIRED LAND

Land affected	Land acquires by compulsory process prior to certification			Land acquired by compulsory process after registration of plan				Land acquired by agreement	LTO reference of transfers or notifications of vesting dates	Assistant Registrar of Titles Signature
	Vesting date	Gov't Gaz.		Date of recording of vesting date	Vesting date	Gov't Gaz.		Date of registration of transfer		
		Page	Year			Page	Year			
ROAD R1	—	—	—	—	—	—	—	26 - 11 - 93	S 811906 L	

ADSHEAD & McQUIE PTY. LTD.
 LAND SURVEYORS & PLANNERS
 63 KEPLER ST. WARRNAMBOOL 3280
 TEL. 623752 FAX (055) 611659
 A.C.N. 005064960

Sheet 3 of 3 sheets
_____ DATE / / COUNCIL DELEGATE SIGNATURE Original sheet size A3

ORIGINAL SCALE	SHEET SIZE A3	SCALE  LENGTHS ARE IN METRES
----------------	---------------	---

LICENSED SURVEYOR (PRINT)..... **JOHN CROFTS TURNER**
 SIGNATURE..... DATE **8 / 7 / 23**
 REF **1184/2** VERSION **01**

