



Imaged Document Cover Sheet

The document following this cover sheet is an imaged document supplied by LANDATA®, Secure Electronic Registries Victoria.

Document Type	Plan
Document Identification	PS724625V
Number of Pages (excluding this cover sheet)	3
Document Assembled	13/12/2022 11:36

Copyright and disclaimer notice:

© State of Victoria. This publication is copyright. No part may be reproduced by any process except in accordance with the provisions of the Copyright Act 1968 (Cth) and for the purposes of Section 32 of the Sale of Land Act 1962 or pursuant to a written agreement. The information is only valid at the time and in the form obtained from the LANDATA® System. None of the State of Victoria, LANDATA®, Secure Electronic Registries Victoria Pty Ltd (ABN 86 627 986 396) as trustee for the Secure Electronic Registries Victoria Trust (ABN 83 206 746 897) accept responsibility for any subsequent release, publication or reproduction of the information.

The document is invalid if this cover sheet is removed or altered.

PLAN OF SUBDIVISION		EDITION 1	PS 724625V		
<p style="text-align: center;">LOCATION OF LAND</p> <p>PARISH : WANGOOM TOWNSHIP : _____ SECTION : _____ CROWN ALLOTMENT : 119 (PART) CROWN PORTION : _____</p> <p>TITLE REFERENCE : Vol 9938 Fol 482 Vol 9008 Fol 879</p> <p>LAST PLAN REFERENCE : LOT 1 on TP 123301M LOT 64 on LP 59001</p> <p>POSTAL ADDRESS : 20 HOPETOUN ROAD (At time of subdivision) WARRNAMBOOL 3280</p> <p>MGA94 Co-ordinates : E 628 850 Zone : 54 (of approx centre of land in plan) N 5 752 250 GDA 94</p>			<p>COUNCIL: WARRNAMBOOL CITY COUNCIL</p>		
VESTING OF ROADS AND/OR RESERVES			NOTATIONS		
IDENTIFIER	COUNCIL/BODY/PERSON		THIS IS A SPEAR PLAN		
Nil	Nil				
NOTATIONS					
DEPTH LIMITATION : DOES NOT APPLY					
<p>SURVEY : This plan is based on survey. To be completed where applicable. This survey has been connected to permanent marks no(s) In Proclaimed Survey Area No. 23 WARRNAMBOOL</p> <p>STAGING : This is not a staged subdivision. Planning Permit No. P2011-311</p>					
EASEMENT INFORMATION					
LEGEND: A - Appurtenant Easement E - Encumbering Easement or Condition in Crown Grant in Nature of an Easement R - Encumbering Easement (Road)					
Easement Reference	Purpose	Width (Metres)	Origin	Land Benefited/In Favour Of	
E-1	DRAINAGE	3.70	THIS PLAN	WARRNAMBOOL CITY COUNCIL WANNON REGION WATER CORPORATION	
E-1	SEWERAGE	3.70	THIS PLAN		
ALAN H. SIMPSON ● LAND SURVEYOR ● A.C.N. 062 912 510 P.O.BOX 421, WARRNAMBOOL 3280 PHONE : (03) 5581 1846 EMAIL : admin@simpssurv.com.au		SURVEYORS FILE REF: 2217 2217V3_PS1.DWG 2217_PLANE.SEE		ORIGINAL SHEET SIZE: A3	SHEET 1 OF 2
		ALAN HALSTEAD SIMPSON, VERSION 3		PLAN REGISTERED TIME: 3:22 PM DATE: 25 / 02 / 16 D.REVELL Assistant Registrar of Titles	

PLAN OF SUBDIVISION

PS 724625V

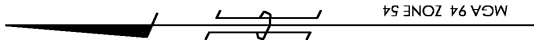

MGA 94 ZONE 54

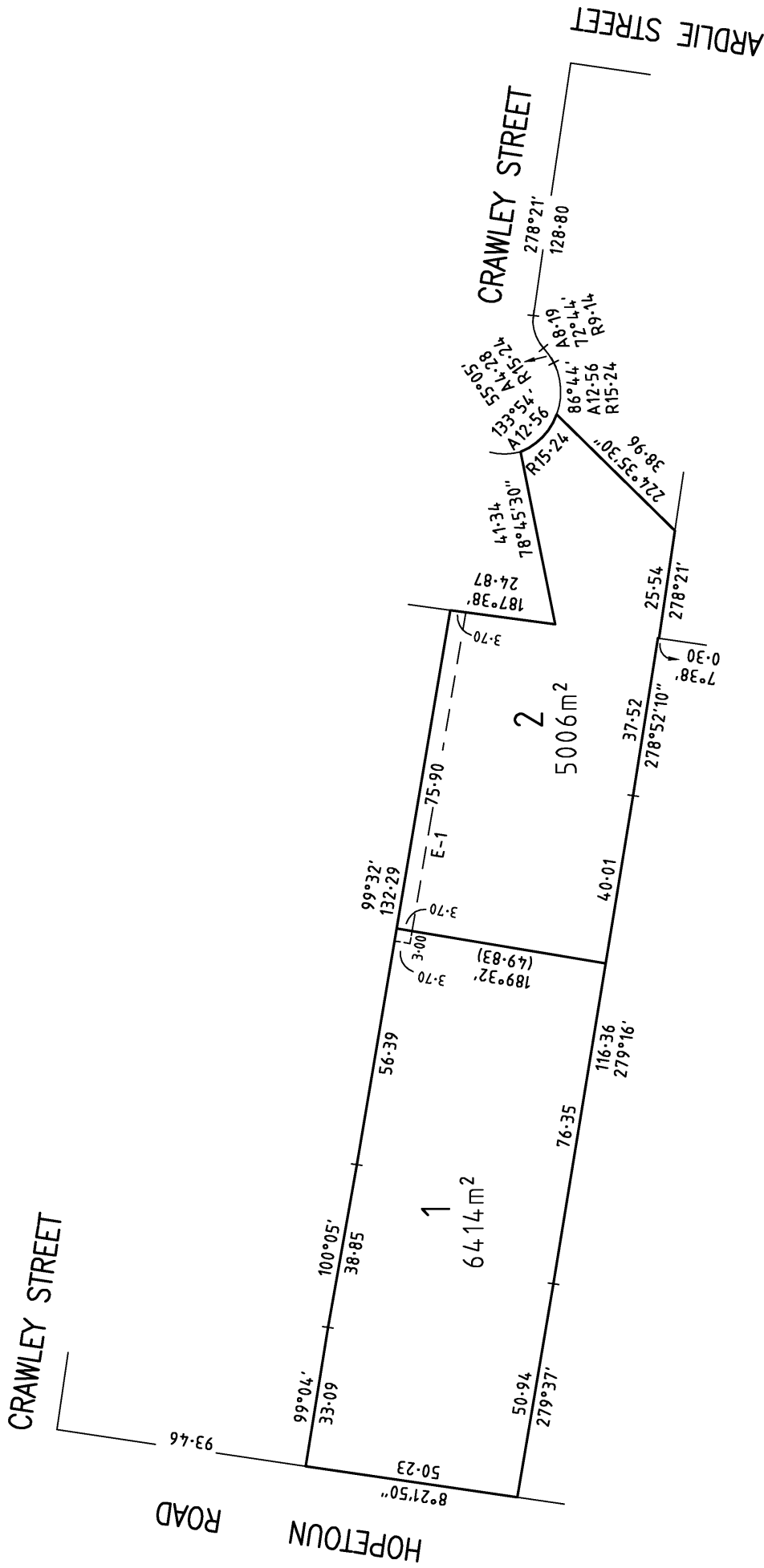

ALAN H. SIMPSON
 • LAND SURVEYOR •
 A.C.N. 062 912 510
 P.O. BOX 421, WARRNAMBOOL 3280
 PHONE : (03) 5561 1846 EMAIL : admin@simpson.com.au

Signed by: Alan Halstead Simpson (Alan H Simpson Land Surveyors Pty Ltd) Surveyor's Plan Version (3) SPEAR Ref: S055573S 20/07/2015

SCALE 1:1000	LENGTHS ARE IN METRES	ORIGINAL SHEET SIZE: A3	SHEET 2
		ALAN HALSTEAD SIMPSON, VERSION 3	



Plan of Subdivision PS724625V
Certification of plan by Council (Form 2)

SUBDIVISION (PROCEDURES) REGULATIONS 2011

SPEAR Reference Number: S055573S
Plan Number: PS724625V
Responsible Authority Name: Warrnambool City Council
Responsible Authority Permit Ref. No.: PP2014-0168
Responsible Authority Certification Ref. No.: Sub2014-042
Surveyor's Plan Version: 3

Certification

This plan is certified under section 6 of the Subdivision Act 1988

Public Open Space

A requirement for public open space under section 18 of the Subdivision Act 1988

Has not been made at Certification

Digitally signed by Council Delegate: Julie Perry
Organisation: Warrnambool City Council
Date: 04/09/2015