

BARWON SOLAR FARM

LITTLE RIVER-RIPLEY ROAD, BALLIANG

DETAILED SITE PLANS

This copied document to be made available for the sole purpose of enabling its consideration and review as part of a planning process under the Planning and Environment Act 1987. The document must not be used for any purpose which may breach any copyright

ALL DRAWINGS ARE DESIGNED TO BE PRINTED AND READ IN COLOUR
IT IS THE CONTRACTORS' RESPONSIBILITY TO PRINT DRAWINGS IN COLOUR TO AVOID ANY POTENTIAL DISCREPANCIES IF DRAWINGS ARE PRINTED IN BLACK AND WHITE

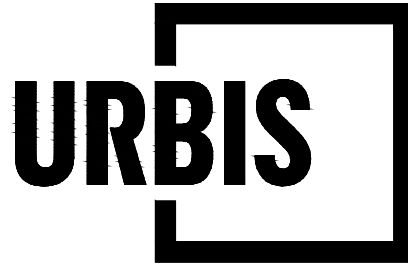

Level 12, 120 Collins Street | Melbourne
VIC 3000 AUSTRALIA | +61 3 8663 4888
URBIS Pty Ltd | ABN 50 105 256 228

CLIENT
ELGIN ENERGY

KEY PLAN

DISCLAIMER
Copyright by Urbis Pty Ltd. This drawing or parts thereof may not be reproduced for any purpose or used for another project without the consent of Urbis other than reproduction for the purposes of actual ordering, supply, installation or construction. This drawing must be read in conjunction with all relevant contracts, schedules, specifications, drawings and any other issued written instructions. Do not scale from drawings. Written figured dimensions take preference to scaled dimension and must be verified on site before proceeding with any work. All discrepancies must be referred to the superintendent for a written decision prior to ordering, supply or installation. Urbis must be notified in writing of any discrepancies.

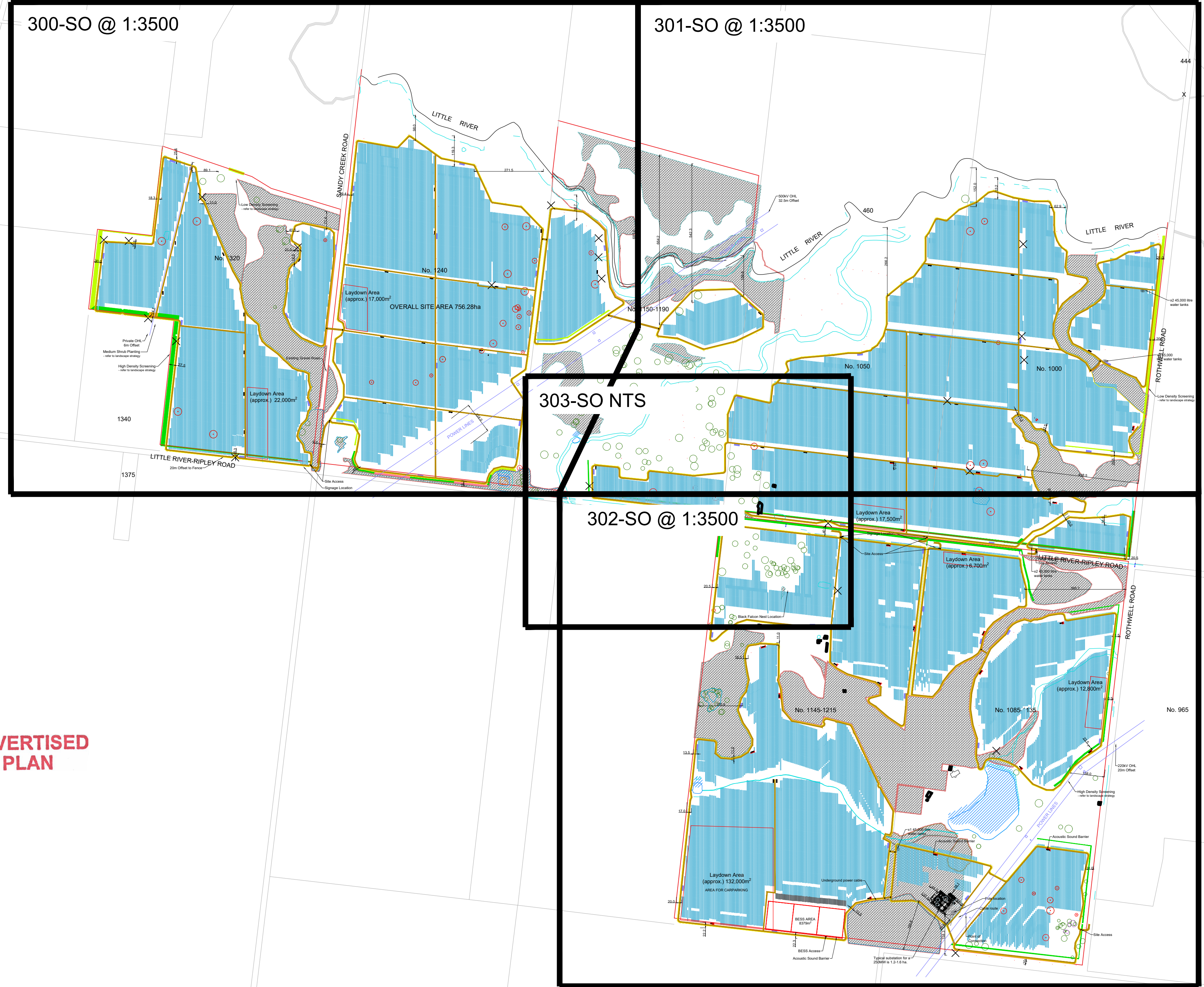

ADVERTISED PLAN

REV	DESCRIPTION	DWN	CHK	DATE
O	FOR REVIEW	AF	BB	11.10.2024
N	FOR REVIEW	ST	BB	10.09.2024
M	FOR REVIEW	AF	BB	26.08.2024
L	FOR REVIEW	AF	BB	06.08.2024
K	FOR REVIEW	AF	BB	18.07.2024
J	FOR REVIEW	AF	BB	03.06.2024

PROJECT NAME & ADDRESS
BARWON SOLAR FARM

PROJECT DIRECTOR: PETER HAACK

DRAWING TITLE
COVER SHEET

ISSUE
FOR REVIEW
PROJECT NO.
P0031400

SCALE
1:10,000 @ A1 1:20,000 @ A3
100 200 300 400 500m

DRAWING NO.
000-CS
REVISION
O

PLOT STYLE: URBIS_A1.CTB

PAGE SETUP: ---

PLOTTED BY: ALEX FREEMAN

PLOT DATE: 16.10.2024

PATH: L:\02 Projects\12003000\12003000\1400_BarwonSolarFarm\08_Design\1400_CS_CoverSheet\000-CS_CoverSheet.dwg

ADVERTISED
PLAN

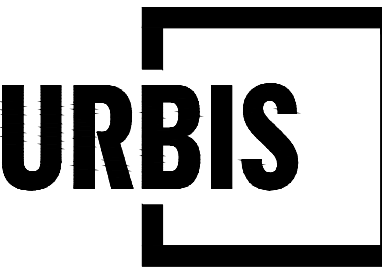

Level 12, 120 Collins Street | Melbourne
VIC 3000 AUSTRALIA | +61 3 8663 4888
URBIS Pty Ltd | ABN 50 105 256 228

CLIENT
ELGIN ENERGY

KEY PLAN

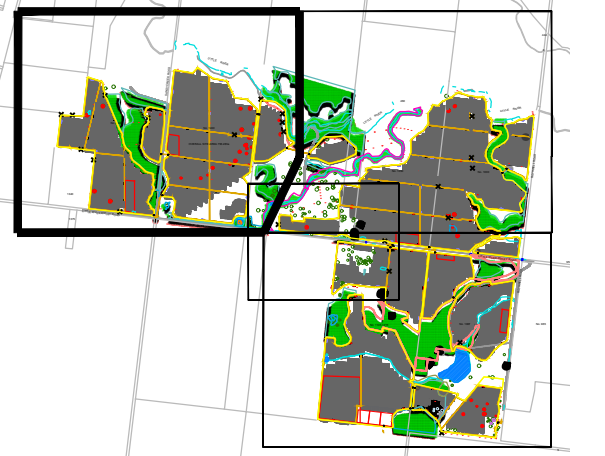

DISCLAIMER

Copyright by Urbis Pty Ltd. This drawing or parts thereof may not be reproduced for any purpose or used for another project without the consent of Urbis other than reproduction for the purposes of actual ordering, supply, installation or construction. This drawing must be read in conjunction with all relevant contracts, schedules, specifications, drawings and any other issued written instructions. Do not scale from drawings. Written figured dimensions take preference to scaled dimension and must be verified on site before proceeding with any work. All discrepancies must be referred to the superintendent for a written decision prior to ordering, supply or installation. Urbis must be notified in writing of any discrepancies.

ALL DRAWINGS ARE DESIGNED TO BE PRINTED AND READ IN COLOUR

IT IS THE CONTRACTORS' RESPONSIBILITY TO PRINT DRAWINGS IN COLOUR TO AVOID ANY POTENTIAL DISCREPANCIES IF DRAWINGS ARE PRINTED IN BLACK AND WHITE

REV	DESCRIPTION	DWN	CHK	DATE
O	FOR REVIEW	AF	BB	11.10.2024
N	FOR REVIEW	ST	BB	10.09.2024
M	FOR REVIEW	AF	BB	26.08.2024
L	FOR REVIEW	AF	BB	06.08.2024
K	FOR REVIEW	AF	BB	18.07.2024
J	FOR REVIEW	AF	BB	03.06.2024

PROJECT NAME & ADDRESS

**BARWON
SOLAR FARM**

PROJECT DIRECTOR: PETER HAACK

DRAWING TITLE
SETOUT PLAN 01

ISSUE
FOR REVIEW

PROJECT NO.
P0031400

SCALE
AS SHOWN @ A1

DRAWING NO.
300-SO

REVISION



PROJECT DETAILS

BOUNDARY AREA	510 Hectares
PANEL AREA	
GROUND COVERAGE RATIO	95
GATES	23
DC CAPACITY	
AC CAPACITY	
HALF TABLES 1P30	1387
FULL TABLES 1P60	7848
ROW DISTANCE	5.43m PITCH

GENERAL LEGEND

- TITLE BOUNDARIES
- FENCING - SECURITY
- INVERTERS
- DAMS
- TO BE RETAINED
- EXISTING TL EASEMENTS
- OVERHEAD CABLE 220KV
- ROADS (6M)
- PASSING BAYS
- ACOUSTIC SOUND BARRIER
- HIGH DENSITY SCREENING
- REFER TO LANDSCAPE STRATEGY
- MEDIUM DENSITY SCREENING
- REFER TO LANDSCAPE STRATEGY
- LOW DENSITY SCREENING
- REFER TO LANDSCAPE STRATEGY
- GRASSLANDS & TREES
- TO BE RETAINED
- GRASSLANDS & TREES
- TO BE REMOVED
- NO-GO ZONE (3M)
- TRANSMISSION LINE TOWER
- GATE
- EXISTING NATIVE TREES
- TO BE RETAINED AND PROTECTED
(TREE EXTENTS MARKED BY TP2)
- EXISTING NATIVE TREES
- TO BE REMOVED 1340
- X7 45,000 LITRE WATER TANKS

HALF TABLES 1P30 (1387)
- 30 PANELS

FULL TABLES 1P60 (7848)
- 60 PANELS

1:3500 @ A1

1:7000 @ A3



This copied document to be made available for the sole purpose of enabling its consideration and review as part of a planning process under the Planning and Environment Act 1987. The document must not be used for any purpose which may breach any copyright

This copied document to be made available for the sole purpose of enabling its consideration and review as part of a planning process under the Planning and Environment Act 1987. The document must not be used for any purpose which may breach any copyright

PLOT STYLE: URBIS_A1.CTB
PAGE SETUP: ---
PLOTTED BY: ALEX FREEMAN
PLOT DATE: 16.10.2024
PATH: L:\02\Projects\3003000\30031400_BarrowSolar_300-SO\Setout_Plan_01.dwg



SHEET JOINS TO 301-SO

ADVERTISED
PLAN

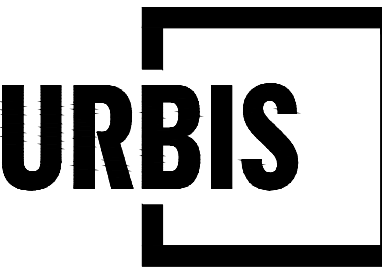

Level 12, 120 Collins Street | Melbourne
VIC 3000 AUSTRALIA | +61 3 8663 4888
URBIS Pty Ltd | ABN 50 105 256 228

CLIENT
ELGIN ENERGY

KEY PLAN

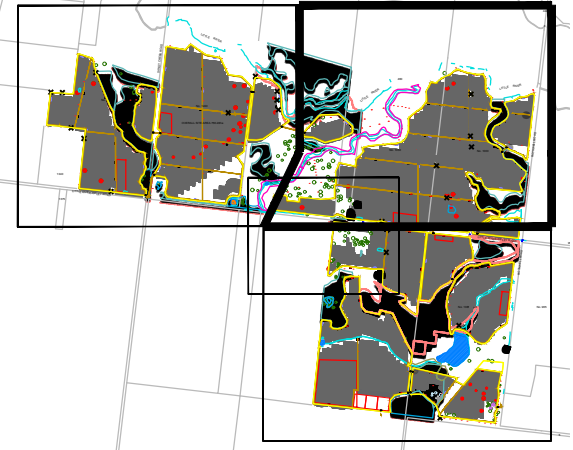

DISCLAIMER

Copyright by URBIS Pty Ltd. This drawing or parts thereof may not be reproduced for any purpose or used for another project without the consent of URBIS other than reproduction for the purposes of actual ordering, supply, installation or construction. This drawing must be read in conjunction with all relevant contracts, schedules, specifications, drawings and any other issued written instructions. Do not scale from drawings. Written figured dimensions take preference to scaled dimension and must be verified on site before proceeding with any work. All discrepancies must be referred to the superintendent for a written decision prior to ordering, supply or installation. URBIS must be notified in writing of any discrepancies.

ALL DRAWINGS ARE DESIGNED TO BE PRINTED AND READ IN COLOUR
IT IS THE CONTRACTORS' RESPONSIBILITY TO PRINT DRAWINGS IN COLOUR TO AVOID ANY POTENTIAL DISCREPANCIES IF DRAWINGS ARE PRINTED IN BLACK AND WHITE

REV	DESCRIPTION	DWN	CHK	DATE
O	FOR REVIEW	AF	BB	11.10.2024
N	FOR REVIEW	ST	BB	10.09.2024
M	FOR REVIEW	AF	BB	26.08.2024
L	FOR REVIEW	AF	BB	06.08.2024
K	FOR REVIEW	AF	BB	18.07.2024
J	FOR REVIEW	AF	BB	03.06.2024

PROJECT NAME & ADDRESS

**BARWON
SOLAR FARM**

PROJECT DIRECTOR: PETER HAACK

DRAWING TITLE
SETOUT PLAN 02

ISSUE
FOR REVIEW

PROJECT NO.
P0031400

SCALE
AS SHOWN @ A1

DRAWING NO.
301-SO

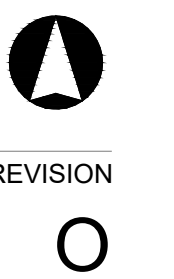

PROJECT DETAILS

BOUNDARY AREA	510 Hectares
PANEL AREA	
GROUND COVERAGE RATIO	
GATES	23
DC CAPACITY	
AC CAPACITY	
HALF TABLES 1P30	1387
FULL TABLES 1P60	7848
ROW DISTANCE	5.43m PITCH

GENERAL LEGEND

- TITLE BOUNDARIES
- FENCING - SECURITY
- INVERTERS
- DAMS
- TO BE RETAINED
- EXISTING TL EASEMENTS
- OVERHEAD CABLE 220kV
- ROADS (6M)
- PASSING BAYS
- ACOUSTIC SOUND BARRIER
- HIGH DENSITY SCREENING
- REFER TO LANDSCAPE STRATEGY
- MEDIUM DENSITY SCREENING
- REFER TO LANDSCAPE STRATEGY
- LOW DENSITY SCREENING
- REFER TO LANDSCAPE STRATEGY
- GRASSLANDS & TREES
- TO BE RETAINED
- GRASSLANDS & TREES
- TO BE REMOVED
- NO-GO ZONE (3M)
- TRANSMISSION LINE TOWER
- GATE
- EXISTING NATIVE TREES
- TO BE RETAINED AND PROTECTED
(TREE EXTENTS MARKED BY TP2)
- EXISTING NATIVE TREES
- TO BE REMOVED
- X7 45,000 LITRE WATER TANKS

HALF TABLES 1P30 (1387)
- 30 PANELS

FULL TABLES 1P60 (7848)
- 60 PANELS

1:3500 @ A1
50 100 250 500
1:7000 @ A3

This copied document to be made available for the sole purpose of enabling its consideration and review as part of a planning process under the Planning and Environment Act 1987. The document must not be used for any purpose which may breach any copyright

This copied document to be made available for the sole purpose of enabling its consideration and review as part of a planning process under the Planning and Environment Act 1987. The document must not be used for any purpose which may breach any copyright

PLOT STYLE: URBIS_A1.CTB
PAGE SETUP: ----
PLOTTED BY: ALEX FREEMAN
PLOT DATE: 16.10.2024
P:\ATL\102\Project\301-SO\301-SO Setout Plan 02.dwg

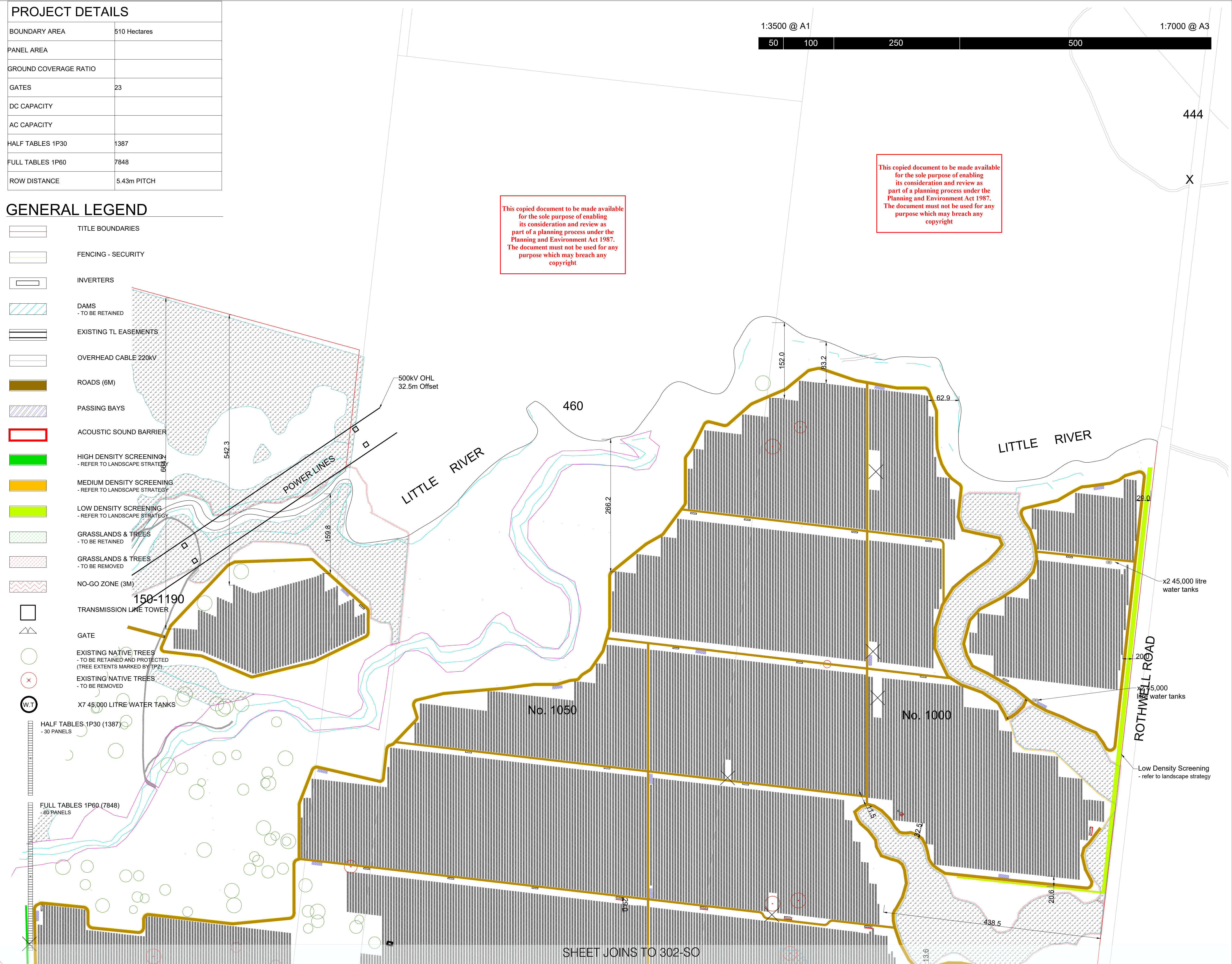

SHEET JOINS TO 302-SO

ADVERTISED PLAN

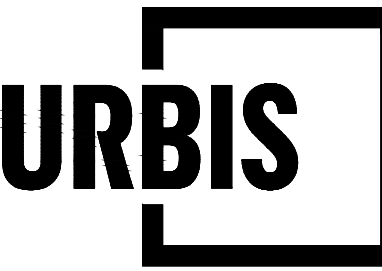

Level 12, 120 Collins Street | Melbourne
VIC 3000 AUSTRALIA | +61 3 8663 4888
URBIS Pty Ltd | ABN 50 105 256 228

CLIENT
ELGIN ENERGY

KEY PLAN

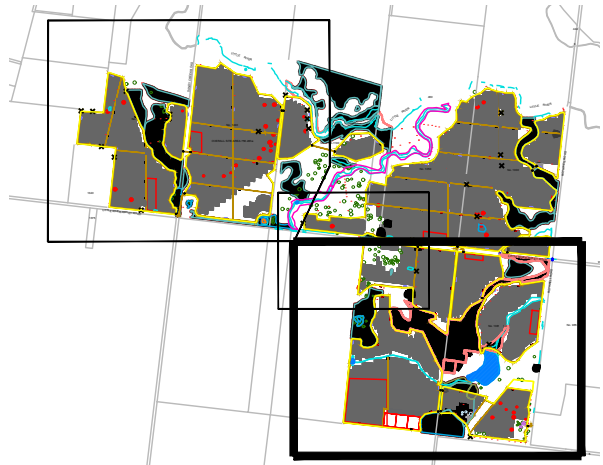

DISCLAIMER

Copyright by URBIS Pty Ltd. This drawing or parts thereof may not be reproduced for any purpose or used for another project without the consent of URBIS other than reproduction for the purposes of actual ordering, supply, installation or construction. This drawing must be read in conjunction with all relevant contracts, schedules, specifications, drawings and any other issued written instructions. Do not scale from drawings. Written figured dimensions take preference to scaled dimension and must be verified on site before proceeding with any work. All discrepancies must be referred to the superintendent for a written decision prior to ordering, supply or installation. URBIS must be notified in writing of any discrepancies.

PROJECT DETAILS

BOUNDARY AREA	510 Hectares
PANEL AREA	
GROUND COVERAGE RATIO	
GATES	23
DC CAPACITY	
AC CAPACITY	
HALF TABLES 1P30	1387
FULL TABLES 1P60	7848
ROW DISTANCE	5.43m PITCH

GENERAL LEGEND

- TITLE BOUNDARIES
- FENCING - SECURITY
- INVERTERS
- DAMS - TO BE RETAINED
- EXISTING TL EASEMENTS
- OVERHEAD CABLE 220KV
- ROADS (6M)
- PASSING BAYS
- ACOUSTIC SOUND BARRIER
- HIGH DENSITY SCREENING - REFER TO LANDSCAPE STRATEGY
- MEDIUM DENSITY SCREENING - REFER TO LANDSCAPE STRATEGY
- LOW DENSITY SCREENING - REFER TO LANDSCAPE STRATEGY
- GRASSLANDS & TREES - TO BE RETAINED
- GRASSLANDS & TREES - TO BE REMOVED
- NO-GO ZONE (3M)
- TRANSMISSION LINE TOWER
- GATE
- EXISTING NATIVE TREES - TO BE RETAINED AND PROTECTED (TREE EXTENTS MARKED BY TPZ)
- EXISTING NATIVE TREES - TO BE REMOVED
- X7 45,000 LITRE WATER TANKS

- HALF TABLES 1P30 (1387) - 30 PANELS
- FULL TABLES 1P60 (7848) - 60 PANELS

PLOT STYLE: URBIS_A1.CTB
PAGE SETUP: ...
PLOTTED BY: ALEX FREEMAN
PLOT DATE: 16.10.2024
PATH: L:\02\Projects\03000000\03001400_BarwonSolar_301-SO\Setup_Plan_02.dwg

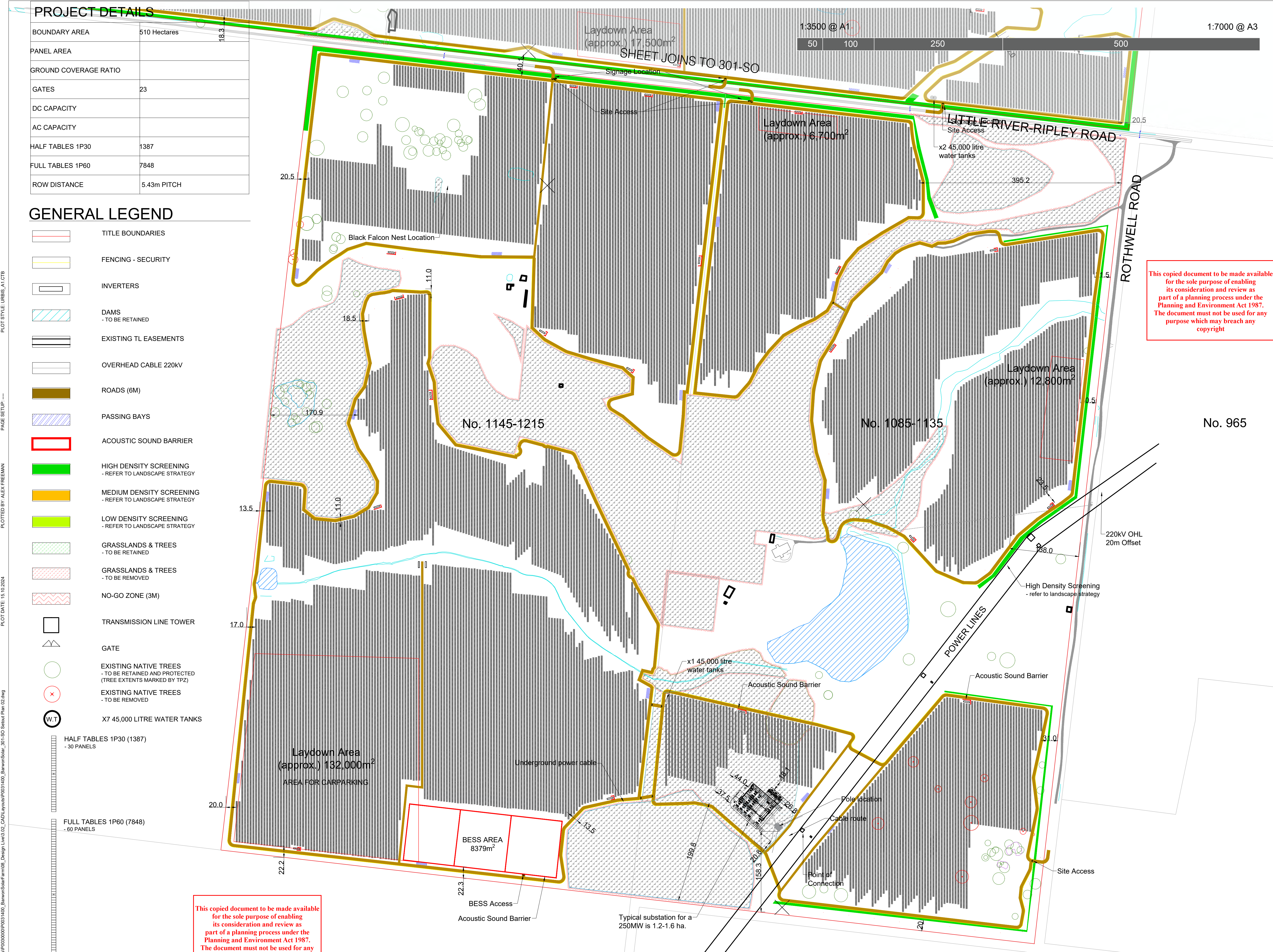

This copied document to be made available for the sole purpose of enabling its consideration and review as part of a planning process under the Planning and Environment Act 1987. The document must not be used for any purpose which may breach any copyright

This copied document to be made available for the sole purpose of enabling its consideration and review as part of a planning process under the Planning and Environment Act 1987. The document must not be used for any purpose which may breach any copyright

ALL DRAWINGS ARE DESIGNED TO BE PRINTED AND READ IN COLOUR
IT IS THE CONTRACTORS' RESPONSIBILITY TO PRINT DRAWINGS IN COLOUR TO AVOID ANY POTENTIAL DISCREPANCIES IF DRAWINGS ARE PRINTED IN BLACK AND WHITE

REV	DESCRIPTION	DWN	CHK	DATE
O	FOR REVIEW	AF	BB	11.10.2024
N	FOR REVIEW	ST	BB	10.09.2024
M	FOR REVIEW	AF	BB	26.08.2024
L	FOR REVIEW	AF	BB	06.08.2024
K	FOR REVIEW	AF	BB	18.07.2024
J	FOR REVIEW	AF	BB	03.06.2024

PROJECT NAME & ADDRESS
BARWON SOLAR FARM

PROJECT DIRECTOR: PETER HAACK

DRAWING TITLE
SETOUT PLAN 02

ISSUE
FOR REVIEW PROJECT NO.
P0031400

SCALE
AS SHOWN @ A1

DRAWING NO. 301-SO REVISION

KEY PLAN

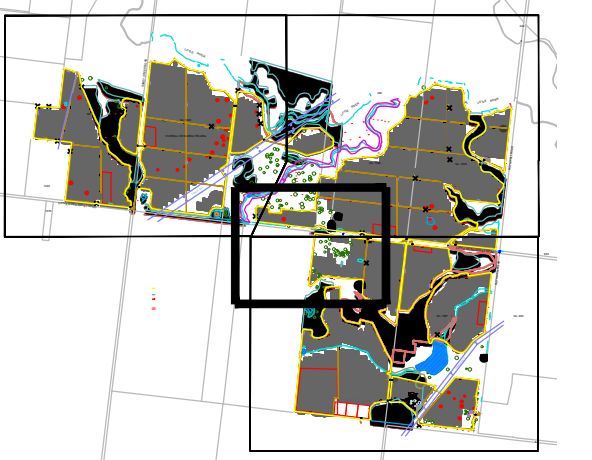

DISCLAIMER

Copyright by Urbis Pty Ltd. This drawing or parts thereof may not be reproduced for any purpose or used for another project without the consent of Urbis other than reproduction for the purposes of actual ordering, supply, installation or construction. This drawing must be read in conjunction with all relevant contracts, schedules, specifications, drawings and any other issued written instructions. Do not scale from drawings. Written figured dimensions take preference to scaled dimension and must be verified on site before proceeding with any work. All discrepancies must be referred to the superintendent for a written decision prior to ordering, supply or installation. Urbis must be notified in writing of any discrepancies.

ALL DRAWINGS ARE DESIGNED TO BE PRINTED AND READ IN COLOUR

IT IS THE CONTRACTORS' RESPONSIBILITY TO PRINT DRAWINGS IN COLOUR TO AVOID ANY POTENTIAL DISCREPANCIES IF DRAWINGS ARE PRINTED IN BLACK AND WHITE

REV	DESCRIPTION	DWN	CHK	DATE
O	FOR REVIEW	AF	BB	11.10.2024
N	FOR REVIEW	ST	BB	10.09.2024
M	FOR REVIEW	AF	BB	26.08.2024
L	FOR REVIEW	AF	BB	06.08.2024
K	FOR REVIEW	AF	BB	18.07.2024
J	FOR REVIEW	AF	BB	03.06.2024

PROJECT NAME & ADDRESS
BARWON SOLAR FARM

DRAWING TITLE
SETOUT PLAN 04

ISSUE
FOR REVIEW

PROJECT NO.
P0031400

SCALE
AS SHOWN @ A1

DRAWING NO.
303-SO

REVISION
0

PROJECT DETAILS

BOUNDARY AREA	510 Hectares
PANEL AREA	
GROUND COVERAGE RATIO	
GATES	23
DC CAPACITY	
AC CAPACITY	
HALF TABLES 1P30	1387
FULL TABLES 1P60	7848
ROW DISTANCE	5.43m PITCH

GENERAL LEGEND

- TITLE BOUNDARIES
- FENCING - SECURITY
- INVERTERS
- DAMS - TO BE RETAINED
- EXISTING TL EASEMENTS
- OVERHEAD CABLE 220KV
- ROADS (6M)
- PASSING BAYS
- ACOUSTIC SOUND BARRIER
- HIGH DENSITY SCREENING - REFER TO LANDSCAPE STRATEGY
- MEDIUM DENSITY SCREENING - REFER TO LANDSCAPE STRATEGY
- LOW DENSITY SCREENING - REFER TO LANDSCAPE STRATEGY
- GRASSLANDS & TREES - TO BE RETAINED
- GRASSLANDS & TREES - TO BE REMOVED
- NO-GO ZONE (3M)
- TRANSMISSION LINE TOWER
- GATE
- EXISTING NATIVE TREES - TO BE RETAINED AND PROTECTED (TREE EXTENTS MARKED BY TPZ)
- EXISTING NATIVE TREES - TO BE REMOVED
- X7 45,000 LITRE WATER TANKS

HALF TABLES 1P30 (1387)
- 30 PANELS

FULL TABLES 1P60 (7848)
- 60 PANELS

ADVERTISED PLAN

This copied document to be made available for the sole purpose of enabling its consideration and review as part of a planning process under the Planning and Environment Act 1987. The document must not be used for any purpose which may breach any copyright

This copied document to be made available for the sole purpose of enabling its consideration and review as part of a planning process under the Planning and Environment Act 1987. The document must not be used for any purpose which may breach any copyright

SHEET JOINS TO 301-SO

DRAWING NOT TO SCALE

20.5

18.3

40.1

Black Falcon Nest Location

11.0

18.5

PLOT STYLE: URBIS_A1.CTB
PAGE SETUP: ---
PLOTTED BY: ALEX FREEMAN
PLOT DATE: 16/10/2024
PATH: L:\02\Projects\P003000\0303\1402_BarwonSolarFarm\08_Design\Level\02_CAD\Layouts\P0031400_303-SO.dwg

INDICATIVE FENCING & BUSINESS SIGNAGE

1:50 @ A3

INDICATIVE BUSINESS SIGNAGE - 1:20 @ A3

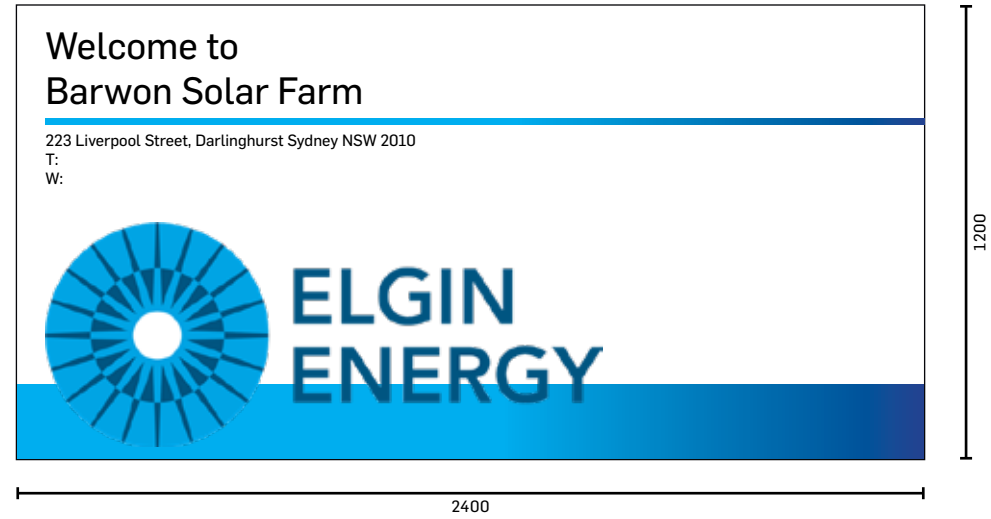

Main site access gates will display a flush 2.4x1.2m aluminium business identification sign. The sign has a total area of 2.88m². Signage design is in line with Greater Geelong's design guidelines, clause 52.05-14 & category 4, clause 52.05-12.

Note: In line with signage dimensions and category 4, clause 52.05-14 will allow for a maximum of 3 signs.

INDICATIVE BUSINESS SIGNAGE

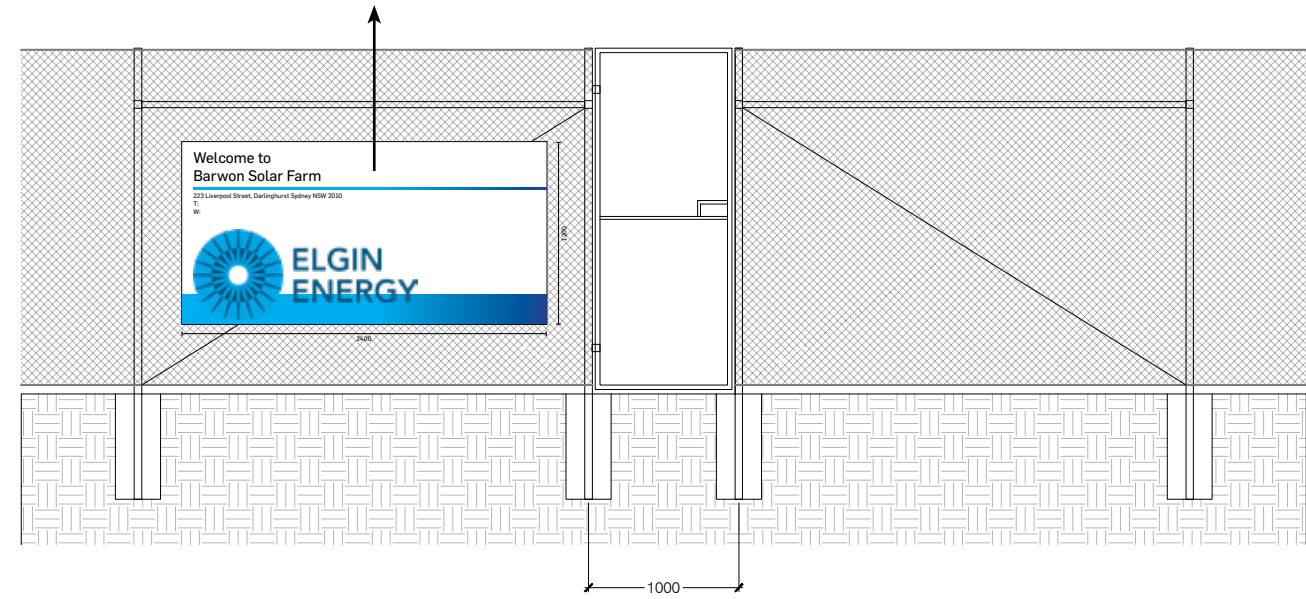

EXTERIOR FENCING PEDESTRIAN ACCESS GATE FRONT ELEVATION

This copied document to be made available for the sole purpose of enabling its consideration and review as part of a planning process under the Planning and Environment Act 1987. The document must not be used for any purpose which may breach any copyright

This copied document to be made available for the sole purpose of enabling its consideration and review as part of a planning process under the Planning and Environment Act 1987. The document must not be used for any purpose which may breach any copyright

EXTERIOR FENCING

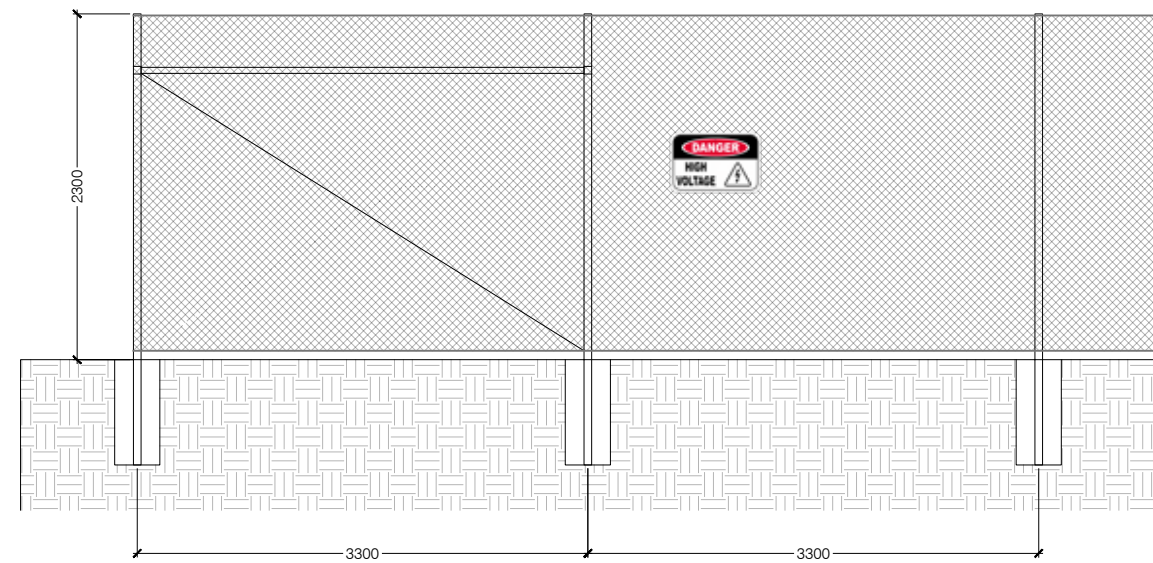

EXTERIOR FENCING FRONT ELEVATION

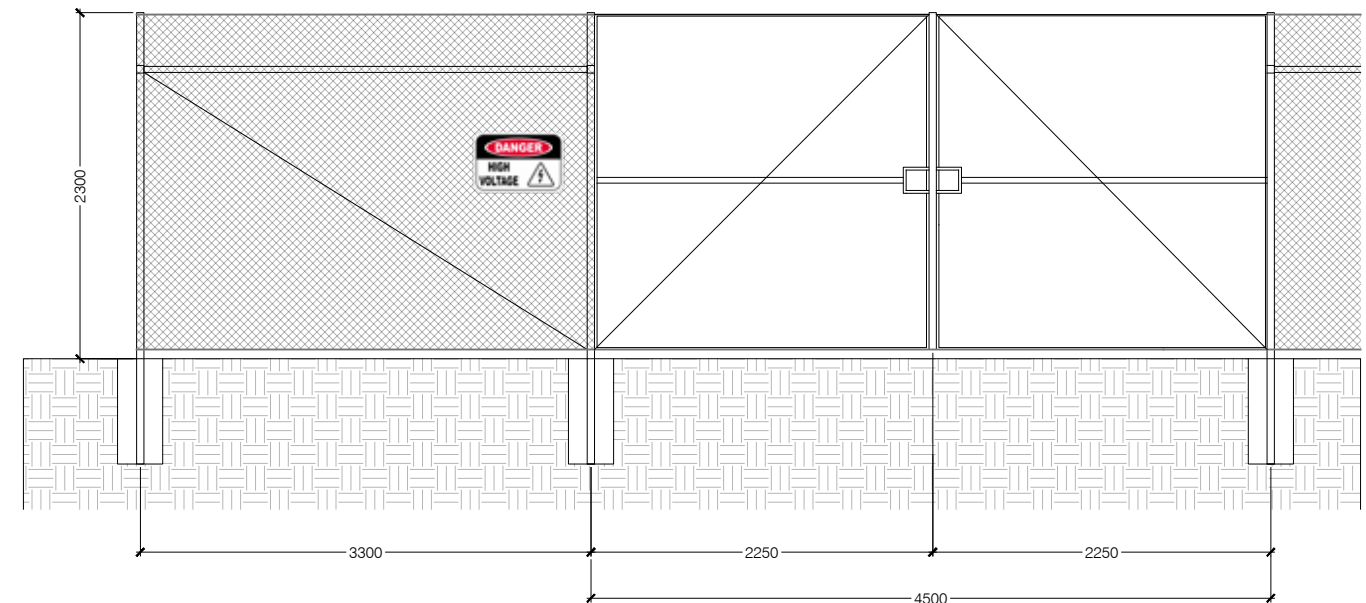

EXTERIOR FENCING VEHICULAR ACCESS GATE FRONT ELEVATION

INDICATIVE SOLAR PANELS & TRACKER

1:50 @ A3

SOLAR PANELS ROW

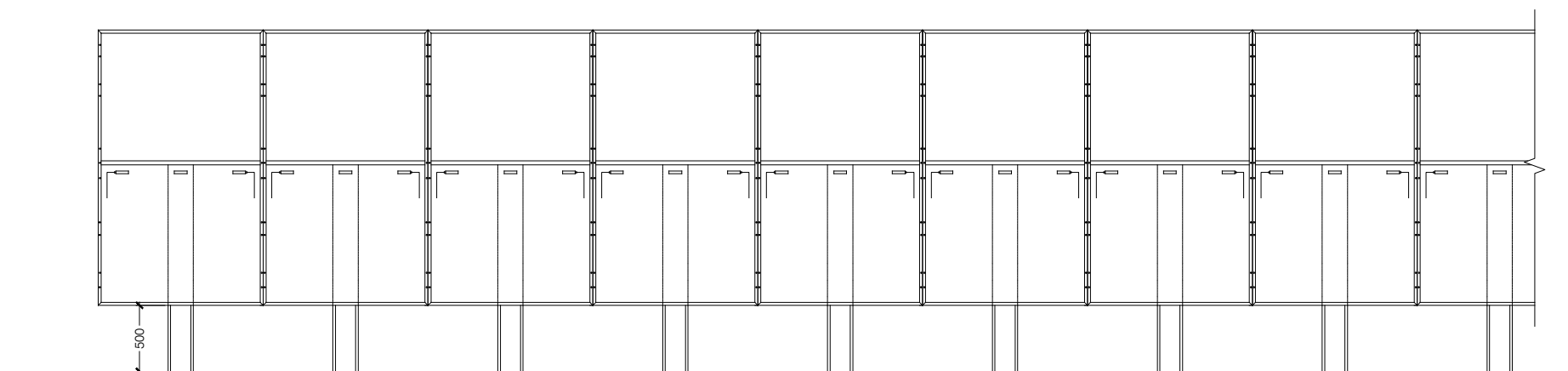

SOLAR PANELS PLAN VIEW

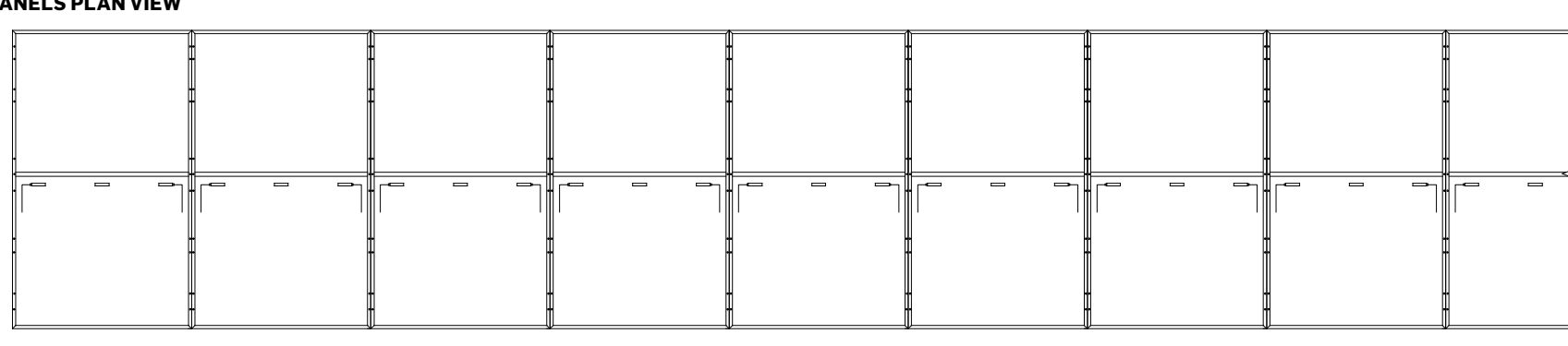

SOLAR PANELS FRONT ELEVATION

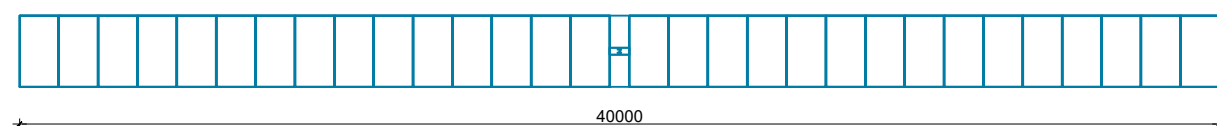

Full Tables 1P60

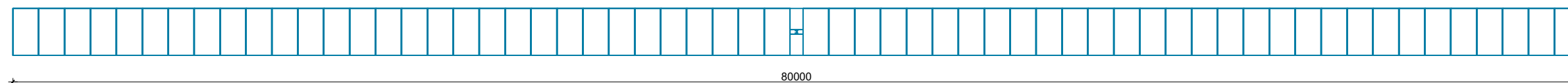

Half Tables 1P30

Solar panel table lengths as per site plan

ADVERTISED PLAN

This copied document to be made available for the sole purpose of enabling its consideration and review as part of a planning process under the Planning and Environment Act 1987. The document must not be used for any purpose which may breach any copyright

SOLAR TRACKER

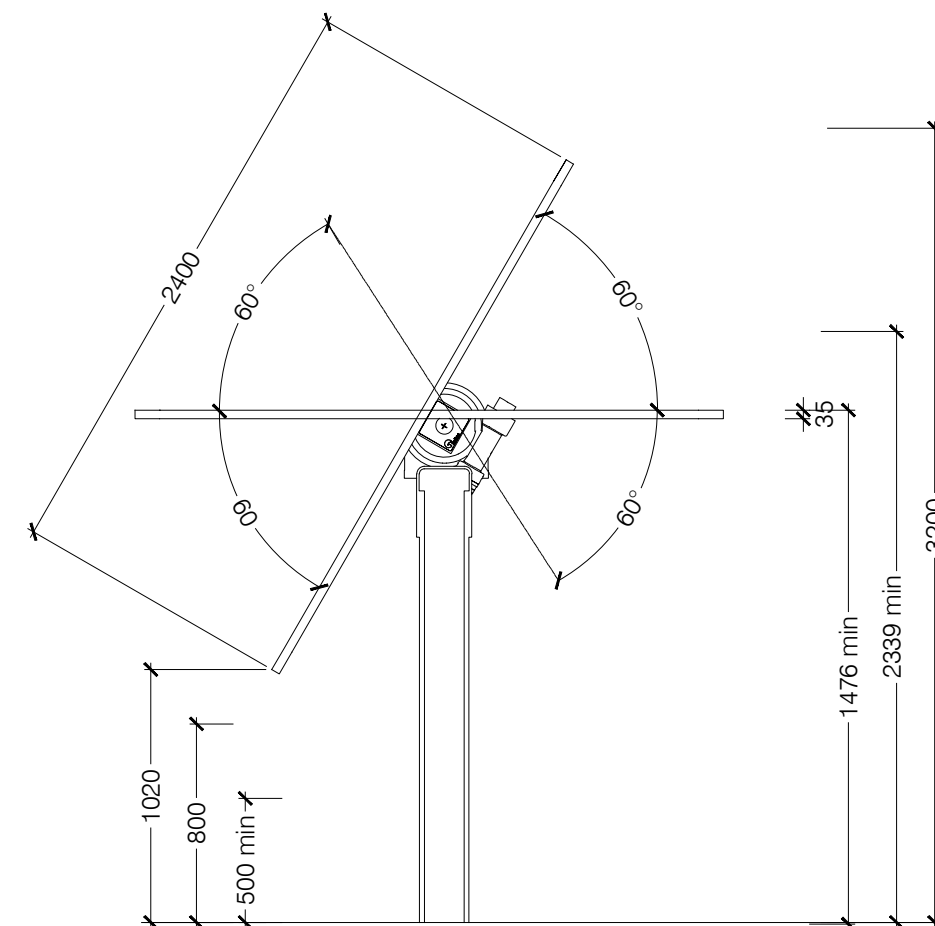

SIDE ELEVATION 1:30 @ A3

This copied document to be made available for the sole purpose of enabling its consideration and review as part of a planning process under the Planning and Environment Act 1987. The document must not be used for any purpose which may breach any copyright

INDICATIVE WATER TANKS

1:50 @ A3

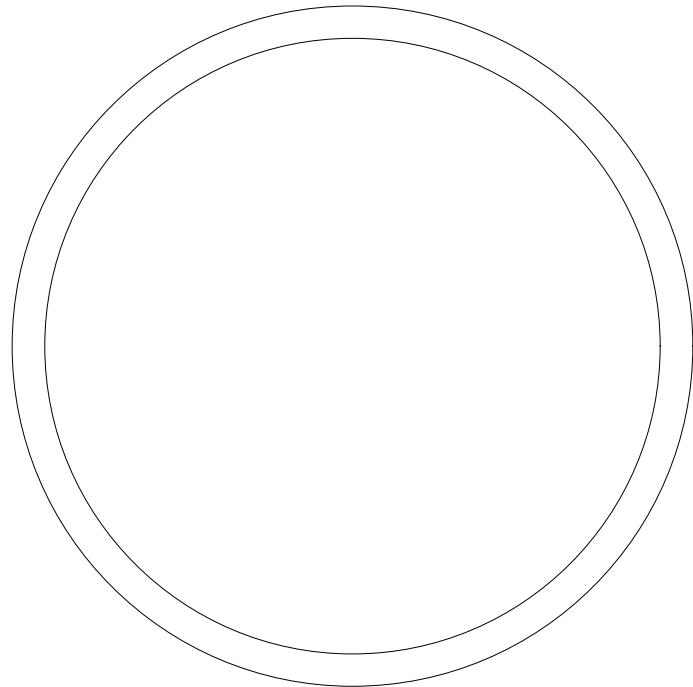

PLAN VIEW



PROPOSED WATER TANK COLOUR

(COLORBOND PALE EUCALYPT)

**ADVERTISED
PLAN**

This copied document to be made available for the sole purpose of enabling its consideration and review as part of a planning process under the Planning and Environment Act 1987. The document must not be used for any purpose which may breach any copyright

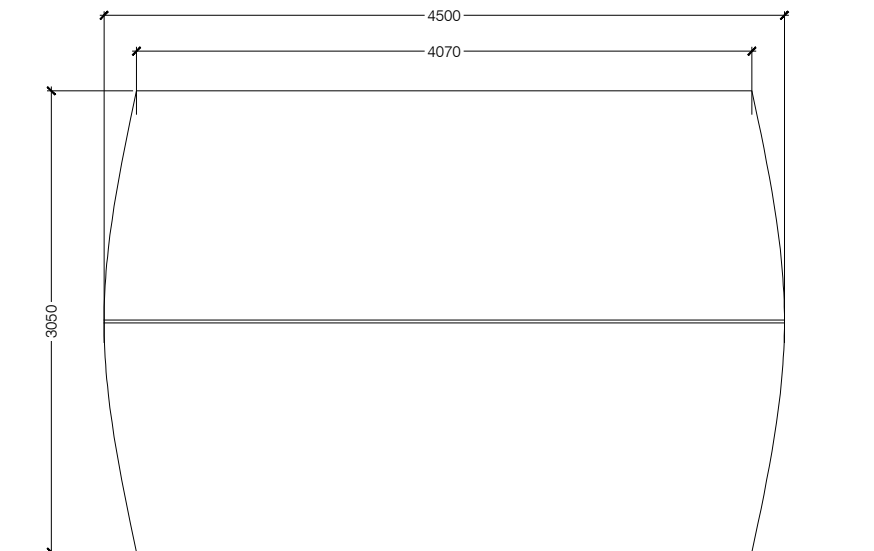

FRONT ELEVATION

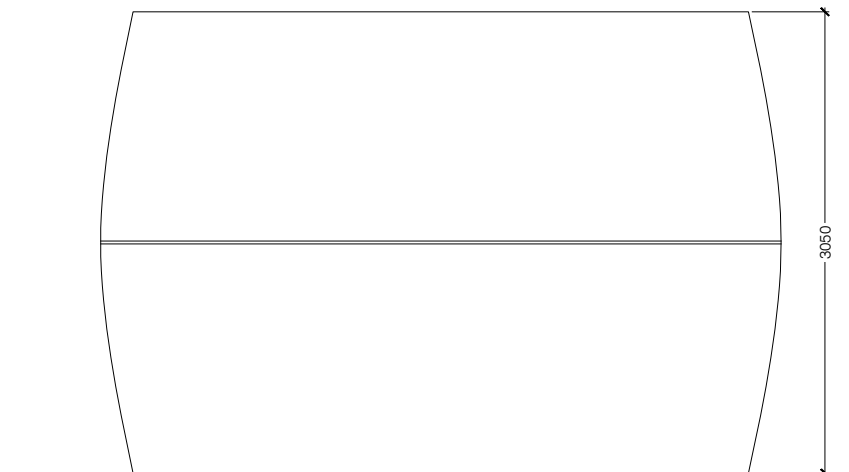

SIDE ELEVATION

This copied document to be made available for the sole purpose of enabling its consideration and review as part of a planning process under the Planning and Environment Act 1987. The document must not be used for any purpose which may breach any copyright

INDICATIVE INVERTER & TRANSFORMER

1:50 @ A3

INVERTER

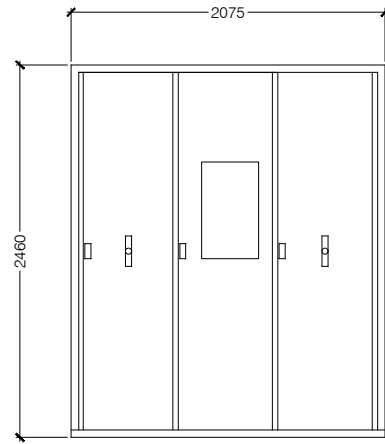

FRONT ELEVATION

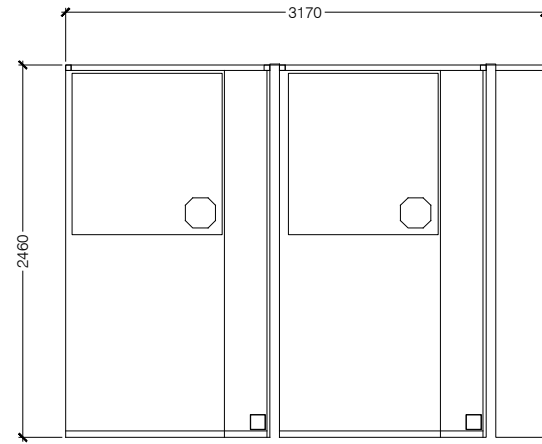

SIDE ELEVATION

This copied document to be made available for the sole purpose of enabling its consideration and review as part of a planning process under the Planning and Environment Act 1987. The document must not be used for any purpose which may breach any copyright

This copied document to be made available for the sole purpose of enabling its consideration and review as part of a planning process under the Planning and Environment Act 1987. The document must not be used for any purpose which may breach any copyright

ADVERTISED PLAN

TRANSFORMER

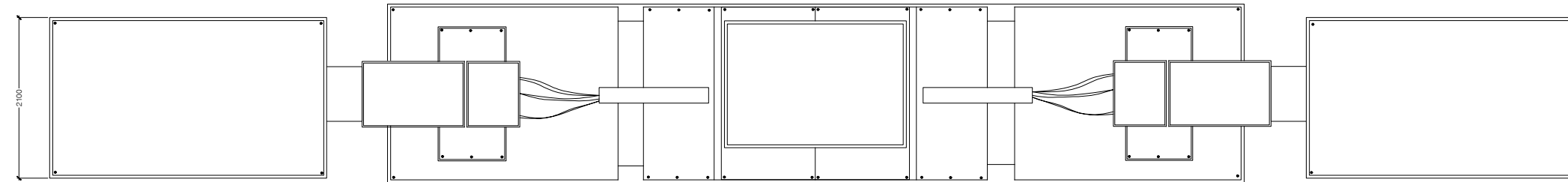

PLAN VIEW

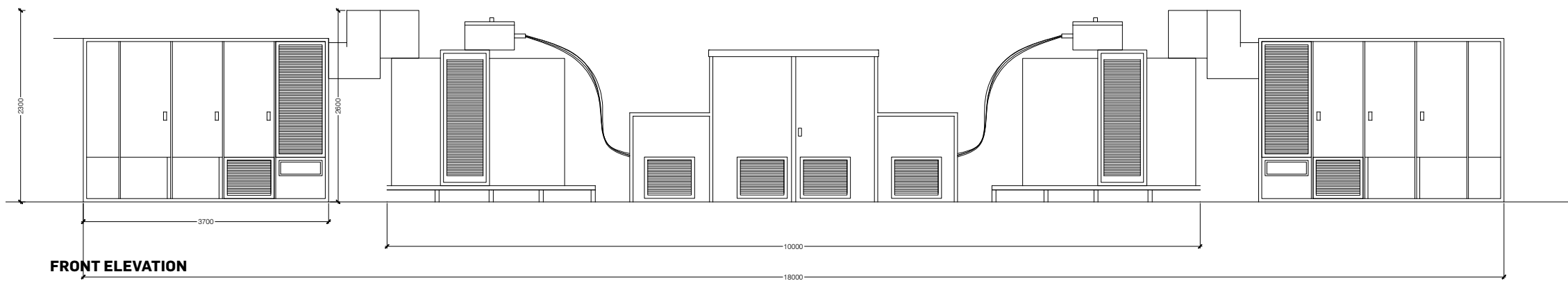

FRONT ELEVATION

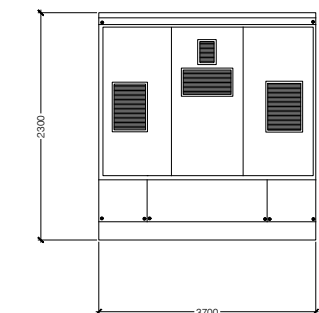

SIDE ELEVATION

INDICATIVE SUBSTATION FLOOR PLAN

1:500 @ A3

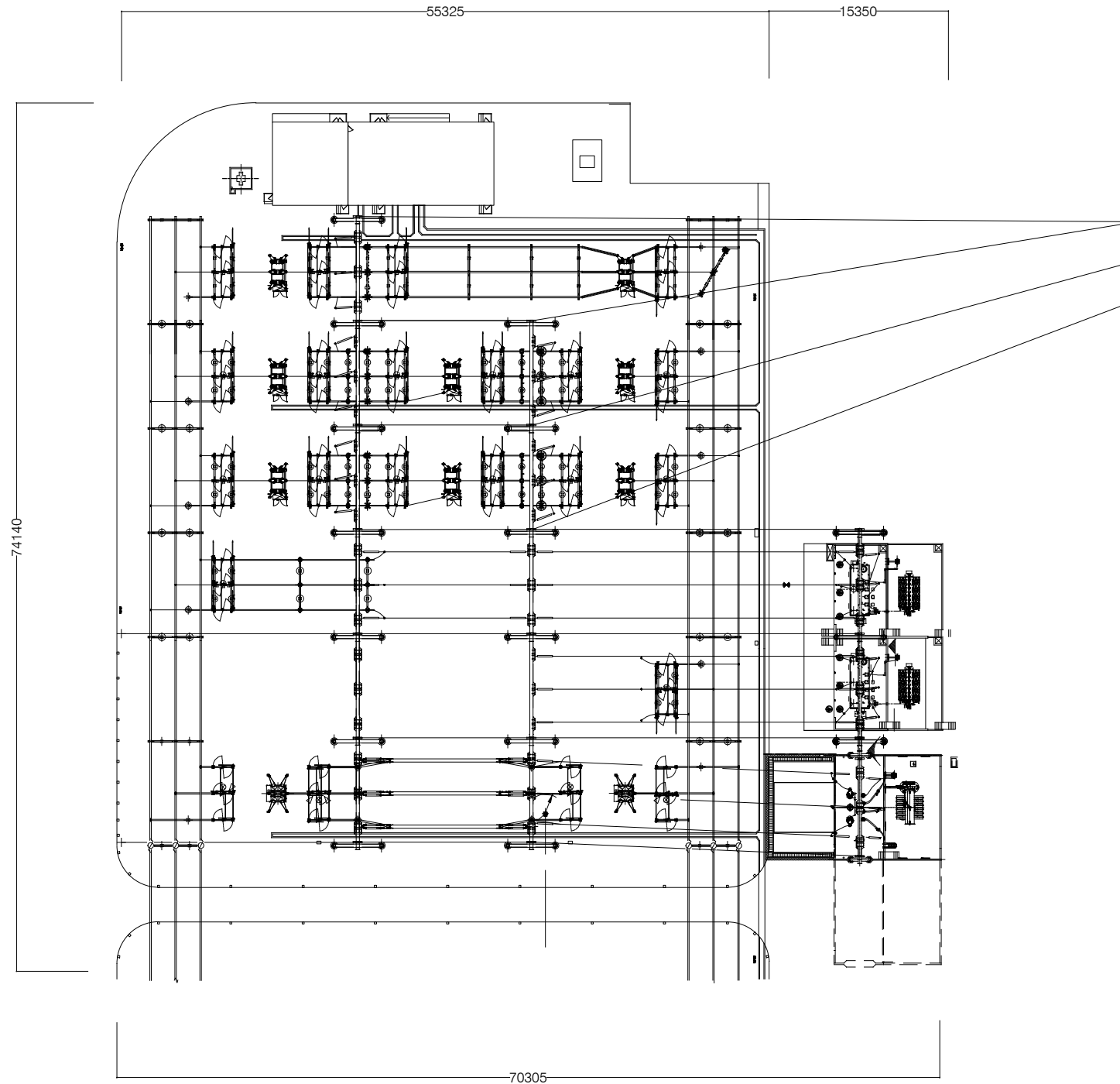

This copied document to be made available for the sole purpose of enabling its consideration and review as part of a planning process under the Planning and Environment Act 1987. The document must not be used for any purpose which may breach any copyright

This copied document to be made available for the sole purpose of enabling its consideration and review as part of a planning process under the Planning and Environment Act 1987. The document must not be used for any purpose which may breach any copyright

**ADVERTISED
PLAN**

INDICATIVE SUBSTATION ELEVATION

1:500 @ A3

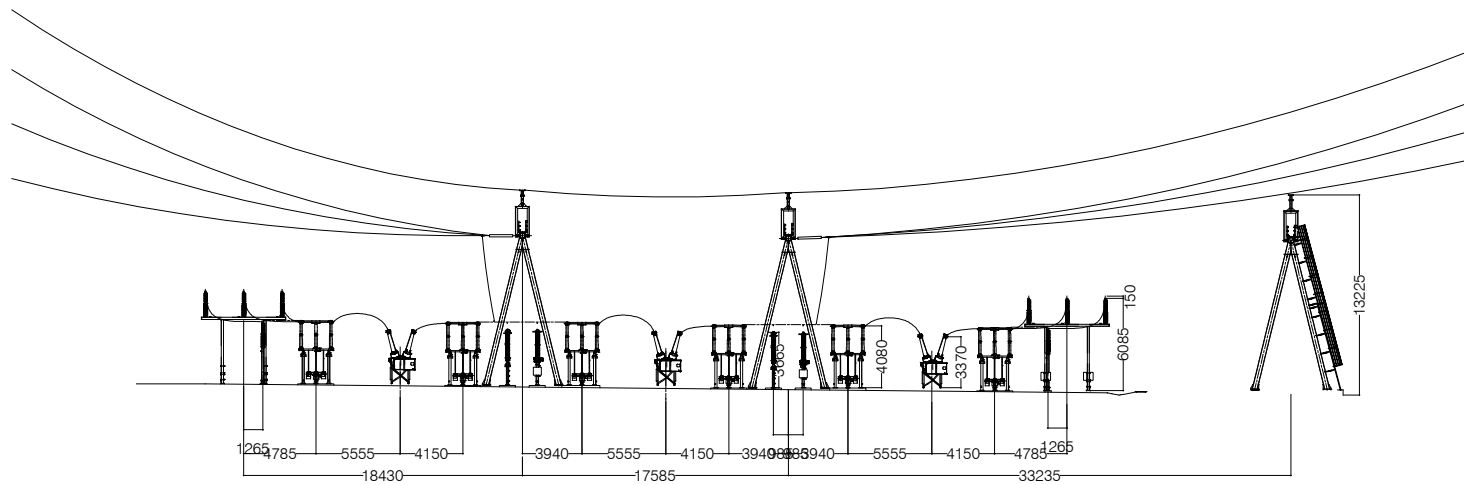

WEST ELEVATION

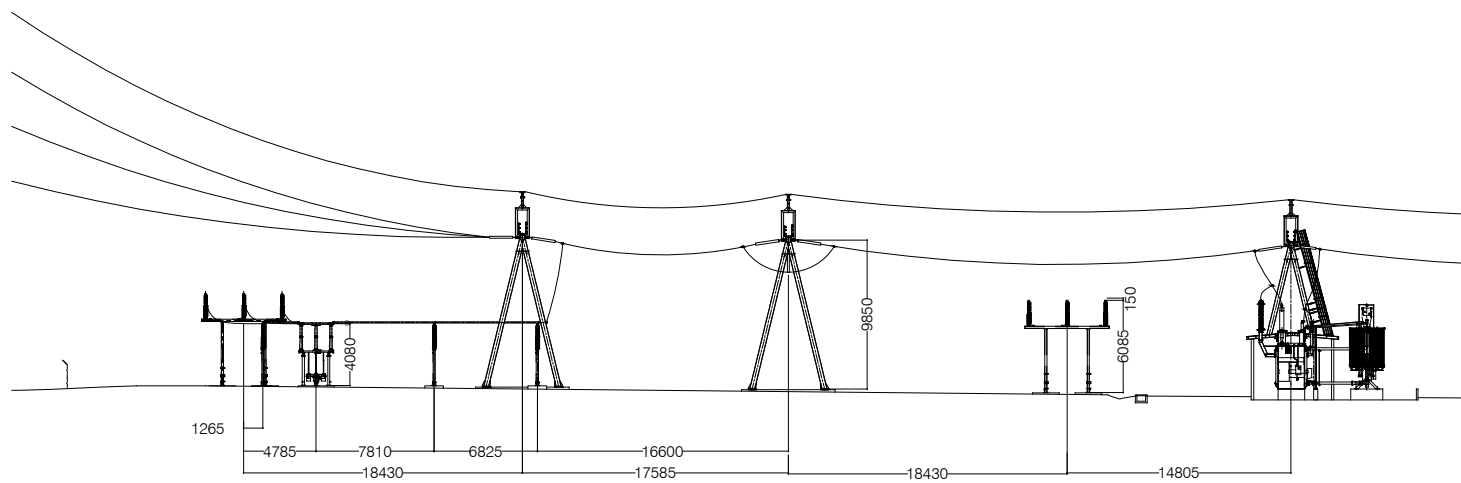

NORTH ELEVATION

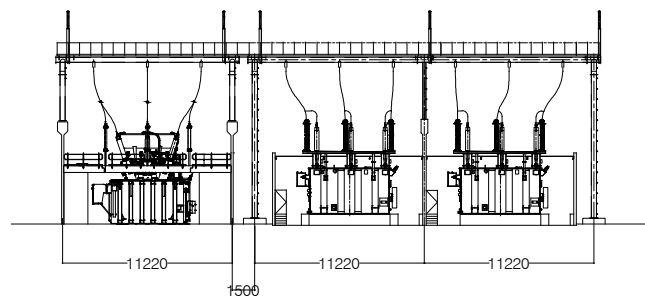

EAST ELEVATION

ADVERTISED
PLAN

This copied document to be made available for the sole purpose of enabling its consideration and review as part of a planning process under the Planning and Environment Act 1987. The document must not be used for any purpose which may breach any copyright

This copied document to be made available for the sole purpose of enabling its consideration and review as part of a planning process under the Planning and Environment Act 1987. The document must not be used for any purpose which may breach any copyright

INDICATIVE SUBSTATION CONTROL ROOM

1:100 @ A3

This copied document to be made available for the sole purpose of enabling its consideration and review as part of a planning process under the Planning and Environment Act 1987. The document must not be used for any purpose which may breach any copyright

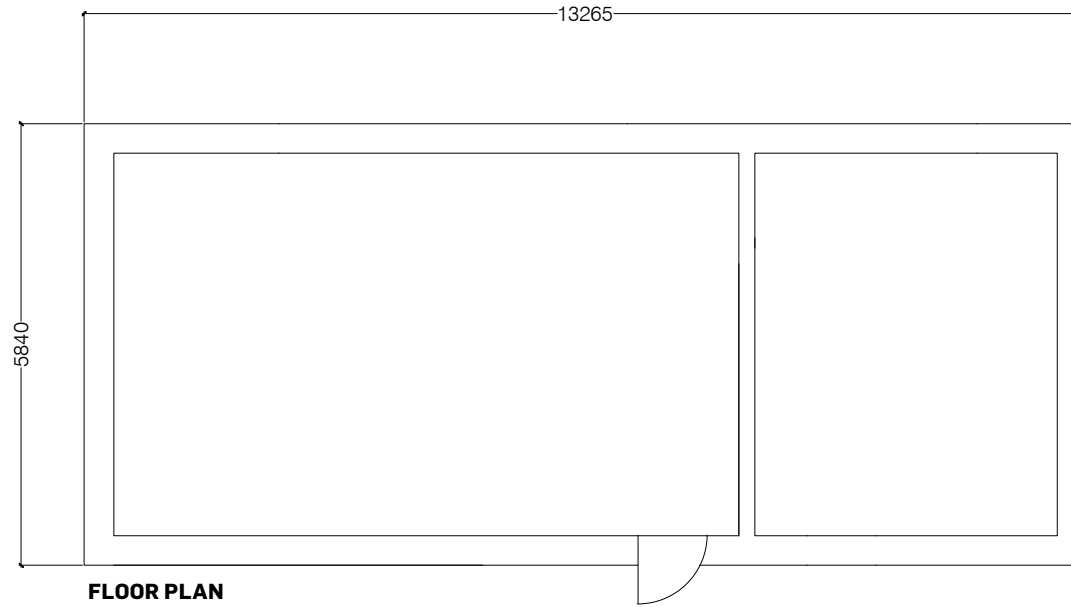

This copied document to be made available for the sole purpose of enabling its consideration and review as part of a planning process under the Planning and Environment Act 1987. The document must not be used for any purpose which may breach any copyright

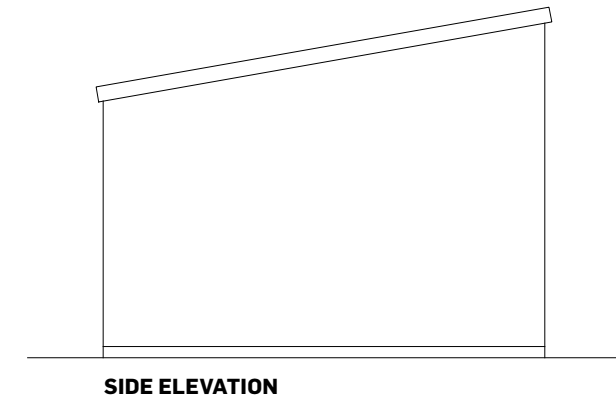
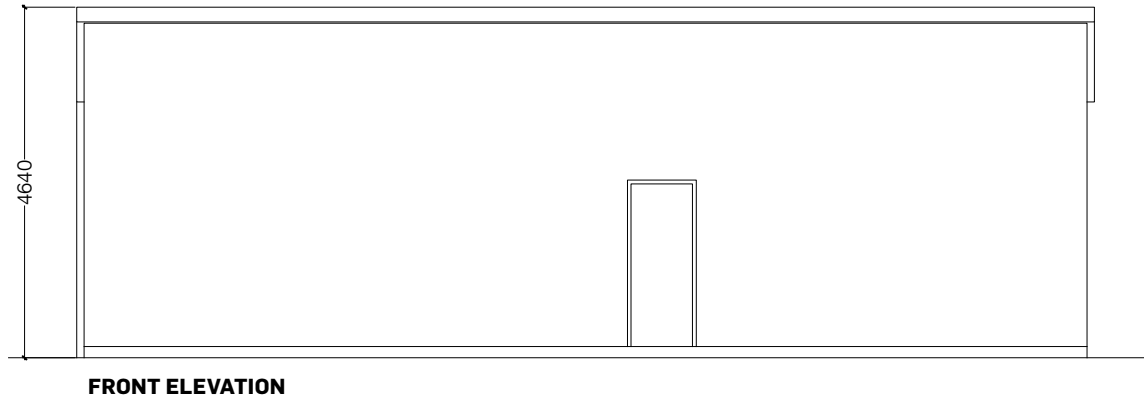
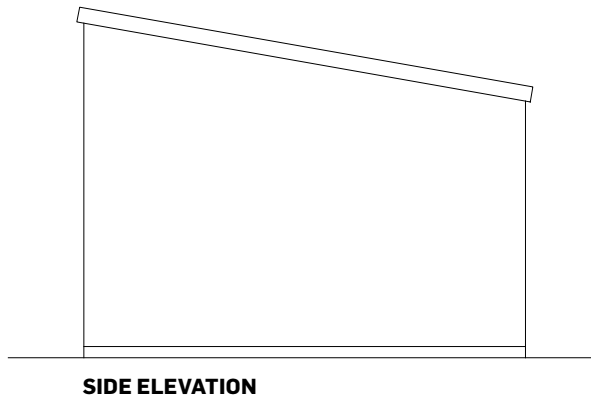

ADVERTISED PLAN

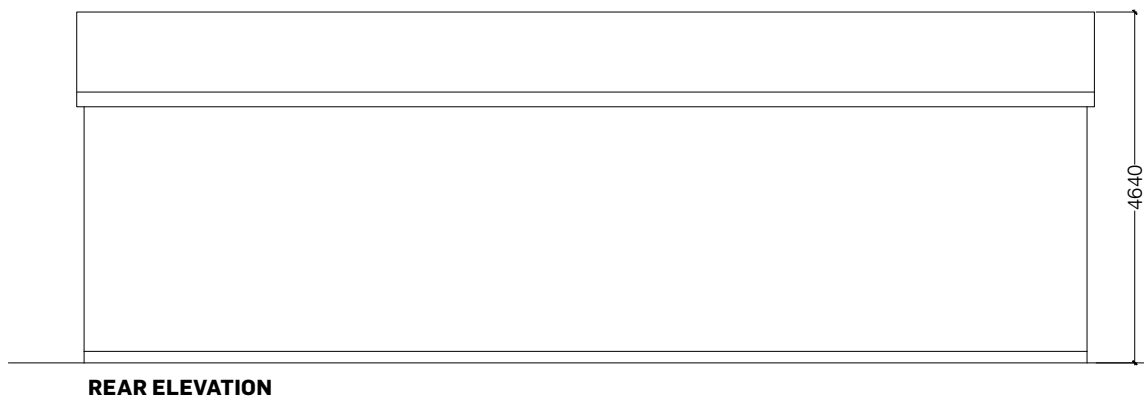

INDICATIVE BATTERY ENERGY STORAGE SYSTEM HOUSING CONTAINER

1:50 @ A3

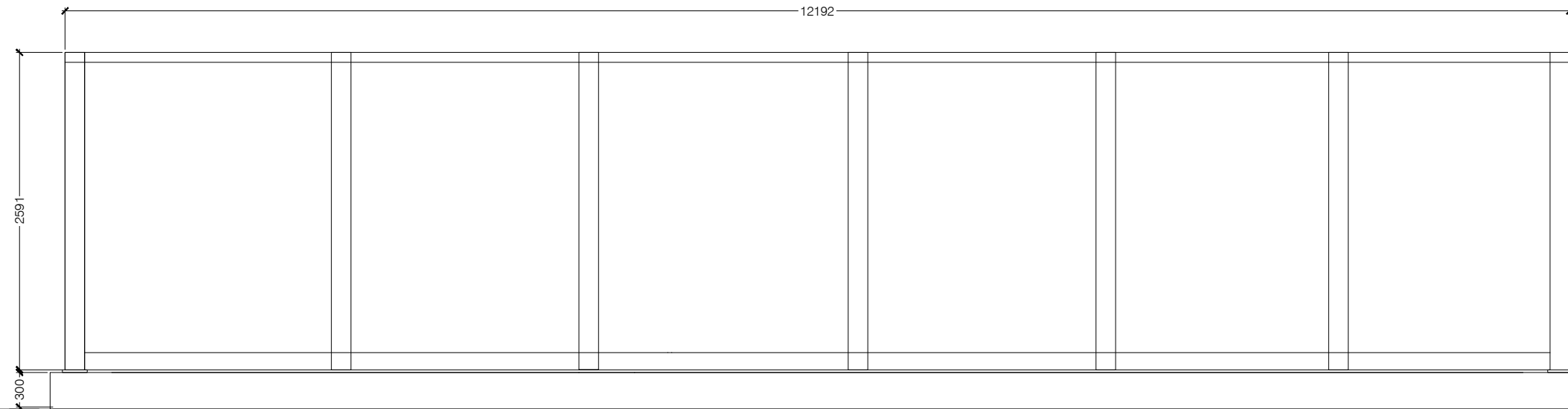

FRONT ELEVATION

This copied document to be made available for the sole purpose of enabling its consideration and review as part of a planning process under the Planning and Environment Act 1987. The document must not be used for any purpose which may breach any copyright

ADVERTISED PLAN



FLOOR PLAN

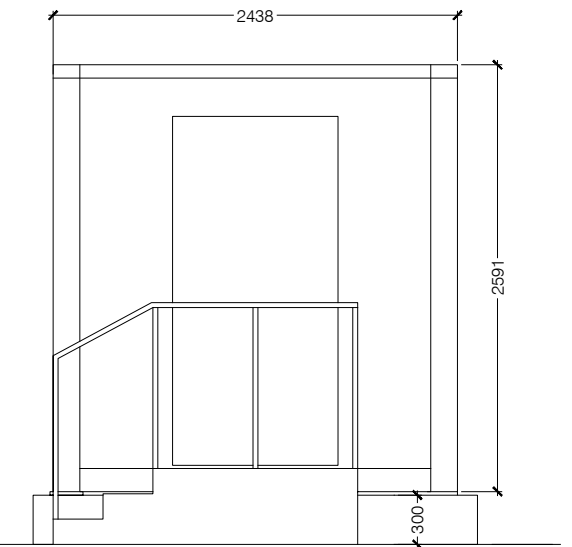

SIDE ELEVATION

This copied document to be made available for the sole purpose of enabling its consideration and review as part of a planning process under the Planning and Environment Act 1987. The document must not be used for any purpose which may breach any copyright

BARWON SOLAR FARM

SCHEDULE OF MATERIALS AND FINISHES



EQUIPMENT

Solar Panels

MATERIALS/FINISHES

Aluminium Glass

**ADVERTISED
PLAN**



EQUIPMENT

Trackers

MATERIALS/FINISHES

Galvanized Steel /
Natural Finish



This copied document to be made available for the sole purpose of enabling its consideration and review as part of a planning process under the Planning and Environment Act 1987. The document must not be used for any purpose which may breach any copyright

This copied document to be made available for the sole purpose of enabling its consideration and review as part of a planning process under the Planning and Environment Act 1987. The document must not be used for any purpose which may breach any copyright

BARWON SOLAR FARM

SCHEDULE OF MATERIALS AND FINISHES



EQUIPMENT

Invertors Transformers

MATERIALS/FINISHES

Steel/Natural Finish

**ADVERTISED
PLAN**



EQUIPMENT

Battery Energy Storage System

MATERIALS/FINISHES

Corten Steel/Surf Mist



This copied document to be made available for the sole purpose of enabling its consideration and review as part of a planning process under the Planning and Environment Act 1987. The document must not be used for any purpose which may breach any copyright

This copied document to be made available for the sole purpose of enabling its consideration and review as part of a planning process under the Planning and Environment Act 1987. The document must not be used for any purpose which may breach any copyright

BARWON SOLAR FARM

SCHEDULE OF MATERIALS AND FINISHES



ADVERTISED PLAN

EQUIPMENT

Security Fence

MATERIALS/FINISHES

Galvanized Steel/Natural
Finish



This copied document to be made available for the sole purpose of enabling its consideration and review as part of a planning process under the Planning and Environment Act 1987. The document must not be used for any purpose which may breach any copyright

EQUIPMENT

Signage

MATERIALS/FINISHES

Aluminium

Welcome to Barwon Solar Farm
Elgin Energy Solar Farm

223 Liverpool Street, Darlinghurst Sydney NSW 2010

T:

W:

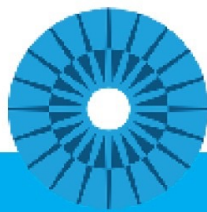

**ELGIN
ENERGY**

This copied document to be made available for the sole purpose of enabling its consideration and review as part of a planning process under the Planning and Environment Act 1987. The document must not be used for any purpose which may breach any copyright

BARWON SOLAR FARM

SCHEDULE OF MATERIALS AND FINISHES



ADVERTISED PLAN

EQUIPMENT

Cameras

MATERIALS/FINISHES

Galvanised steel pole/Natural
Finish



This copied document to be made available for the sole purpose of enabling its consideration and review as part of a planning process under the Planning and Environment Act 1987. The document must not be used for any purpose which may breach any copyright

EQUIPMENT

Switch Room

MATERIALS/FINISHES

Colourbond Steel/Surf Mist



EQUIPMENT

Communications Monitoring
House

MATERIALS/FINISHES

Colourbond Steel/Pale
Eucalypt



This copied document to be made available for the sole purpose of enabling its consideration and review as part of a planning process under the Planning and Environment Act 1987. The document must not be used for any purpose which may breach any copyright

BARWON SOLAR FARM

SCHEDULE OF MATERIALS AND FINISHES



EQUIPMENT

Water Tank

MATERIALS/FINISHES

Galvanised steel/
polyethylene/Pale Eucalypt

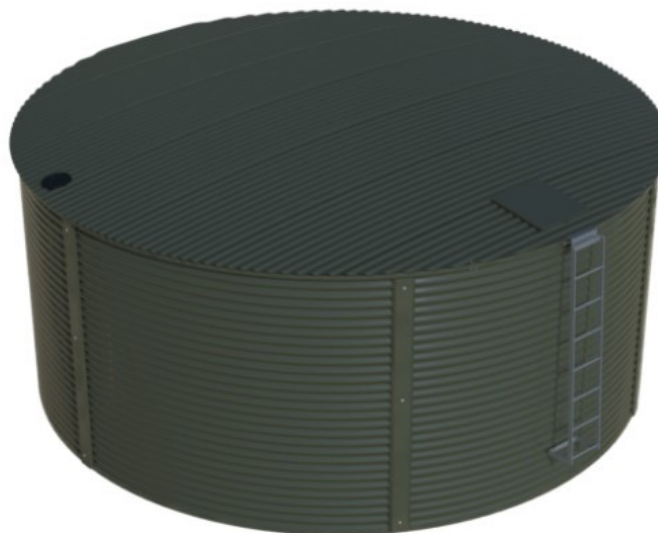

**ADVERTISED
PLAN**

This copied document to be made available for the sole purpose of enabling its consideration and review as part of a planning process under the Planning and Environment Act 1987. The document must not be used for any purpose which may breach any copyright

This copied document to be made available for the sole purpose of enabling its consideration and review as part of a planning process under the Planning and Environment Act 1987. The document must not be used for any purpose which may breach any copyright