

TOWN PLANNING LODGEMENT COMPARISON

This copied document to be made available
for the sole purpose of enabling
its consideration and review as
part of a planning process under the
Planning and Environment Act 1987.
The document must not be used for any
purpose which may breach any
copyright

17155_300 CITY ROAD, SOUTHBANK
DECEMBER 2023

ELENBERG FRASER

PERMITTED OVERALL BUILDING SUMMARY

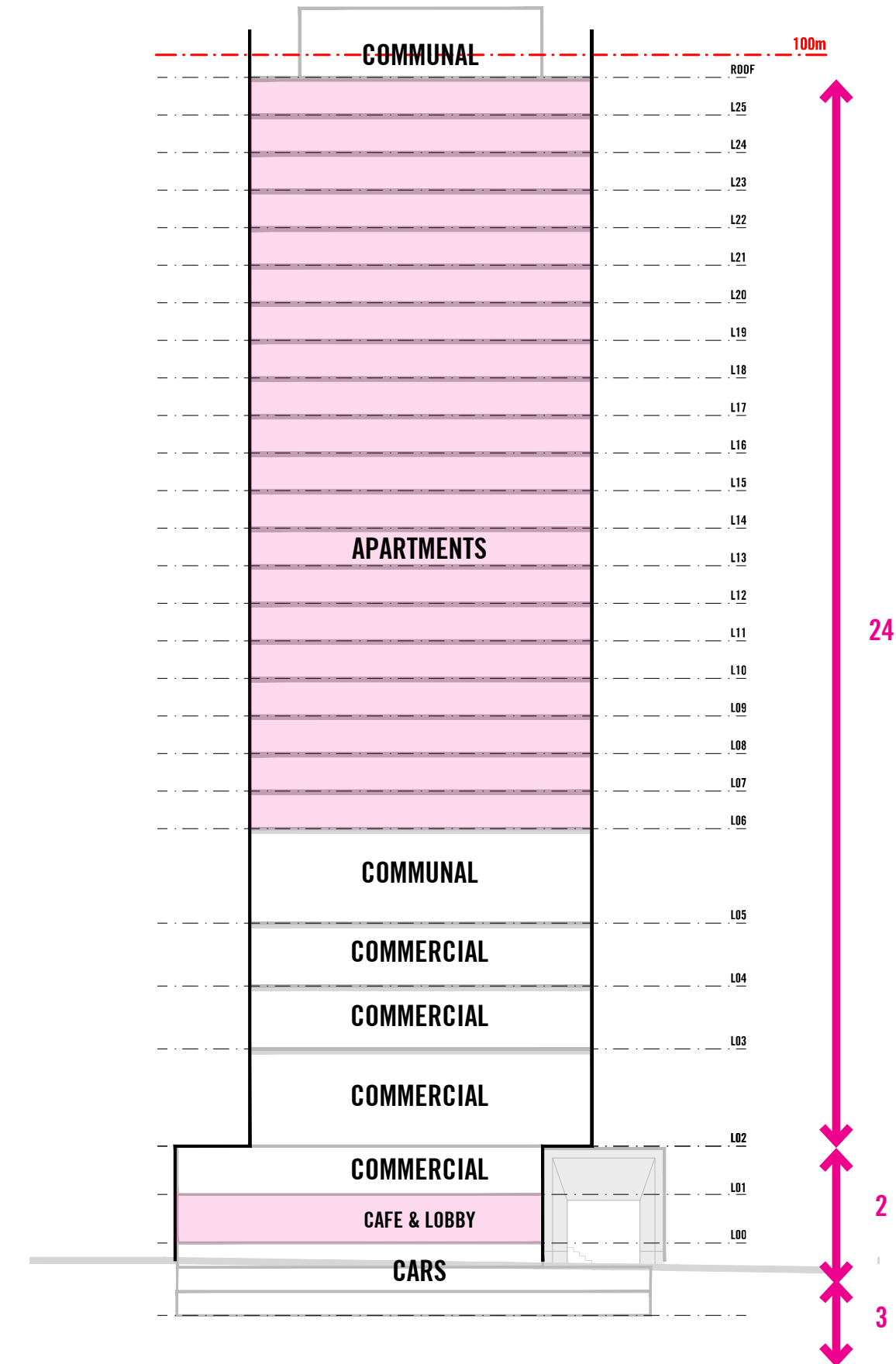

ADVERTISED PLAN

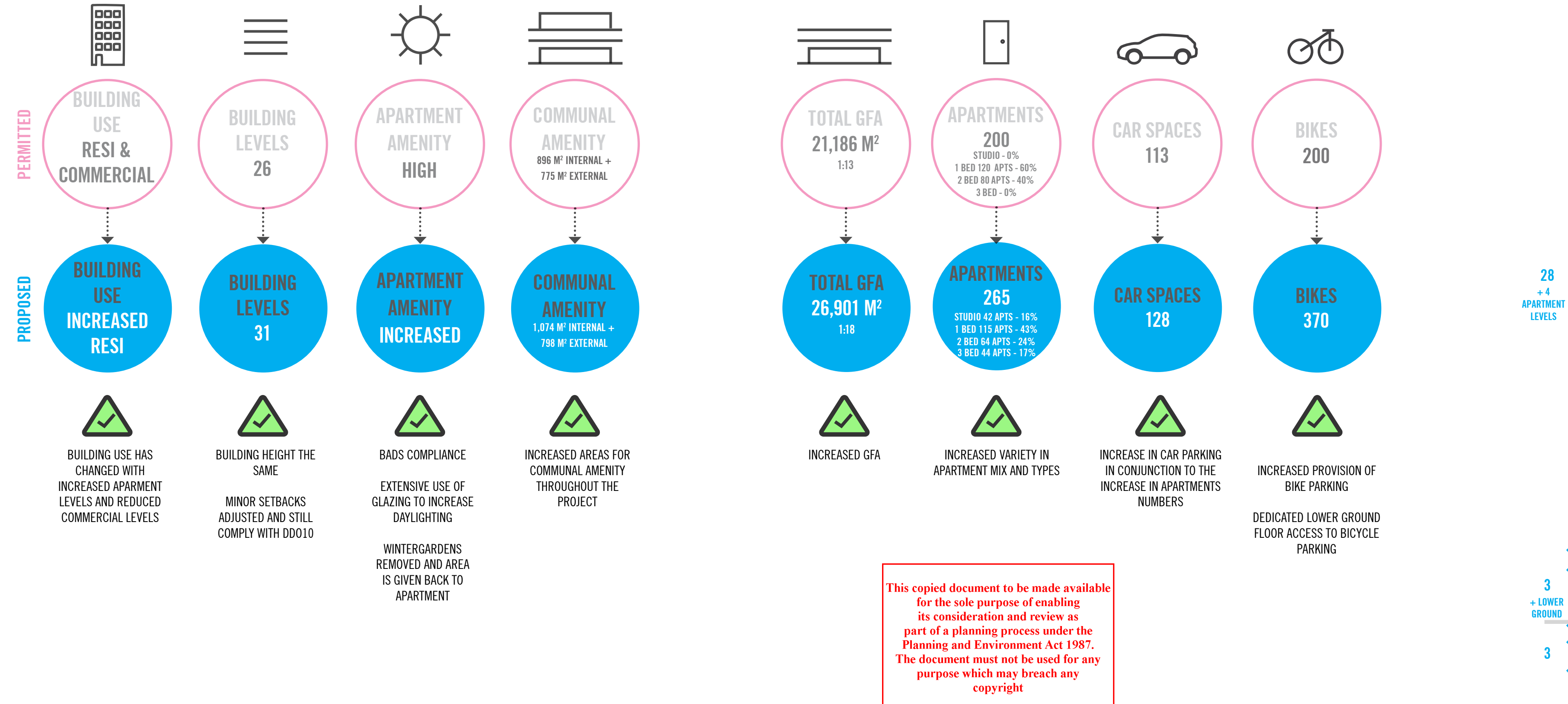

This copied document to be made available for the sole purpose of enabling its consideration and review as part of a planning process under the Planning and Environment Act 1987. The document must not be used for any purpose which may breach any copyright

PROPOSED OVERALL BUILDING SUMMARY

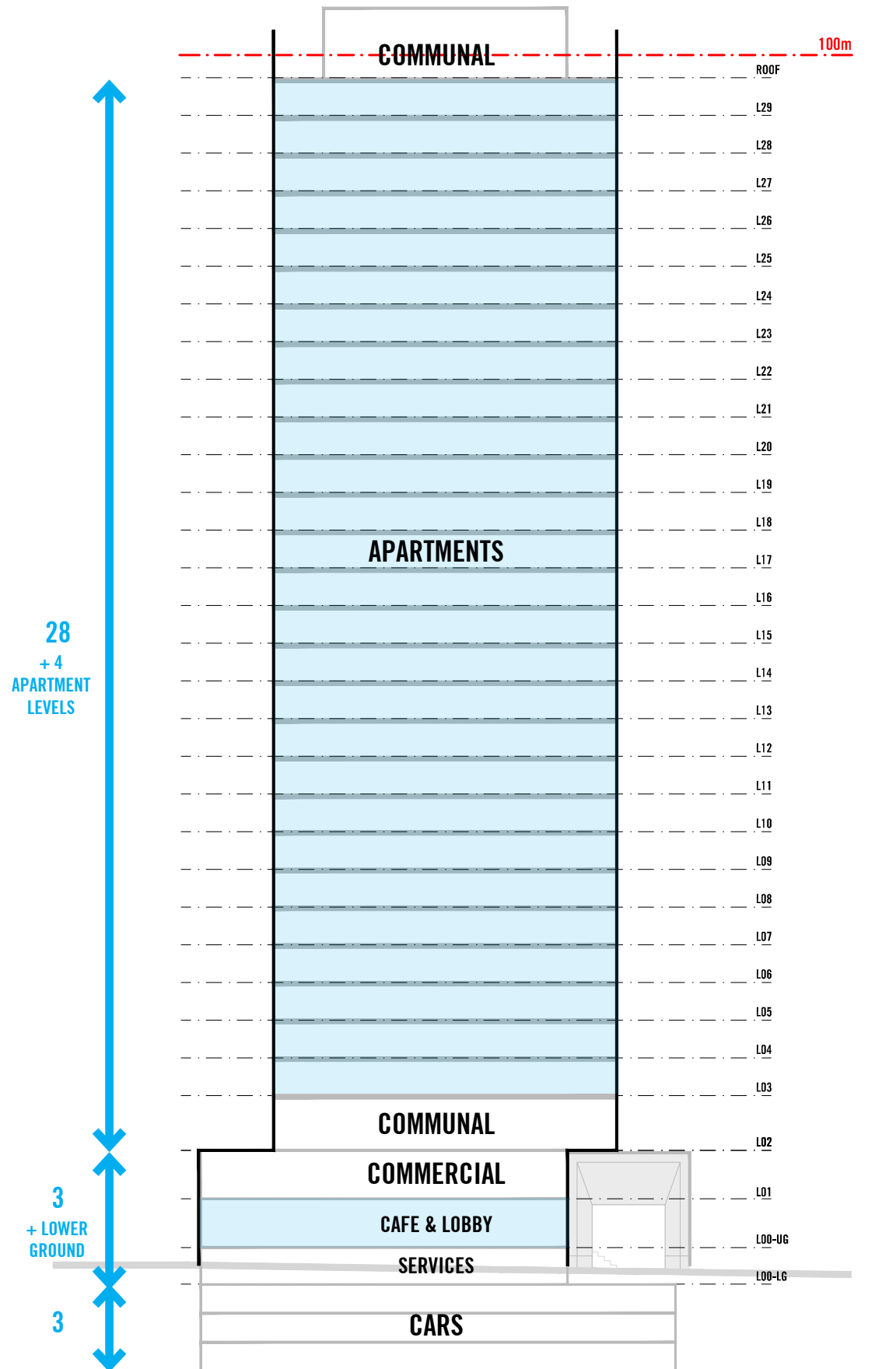

PERMITTED LAYOUT - BASEMENT

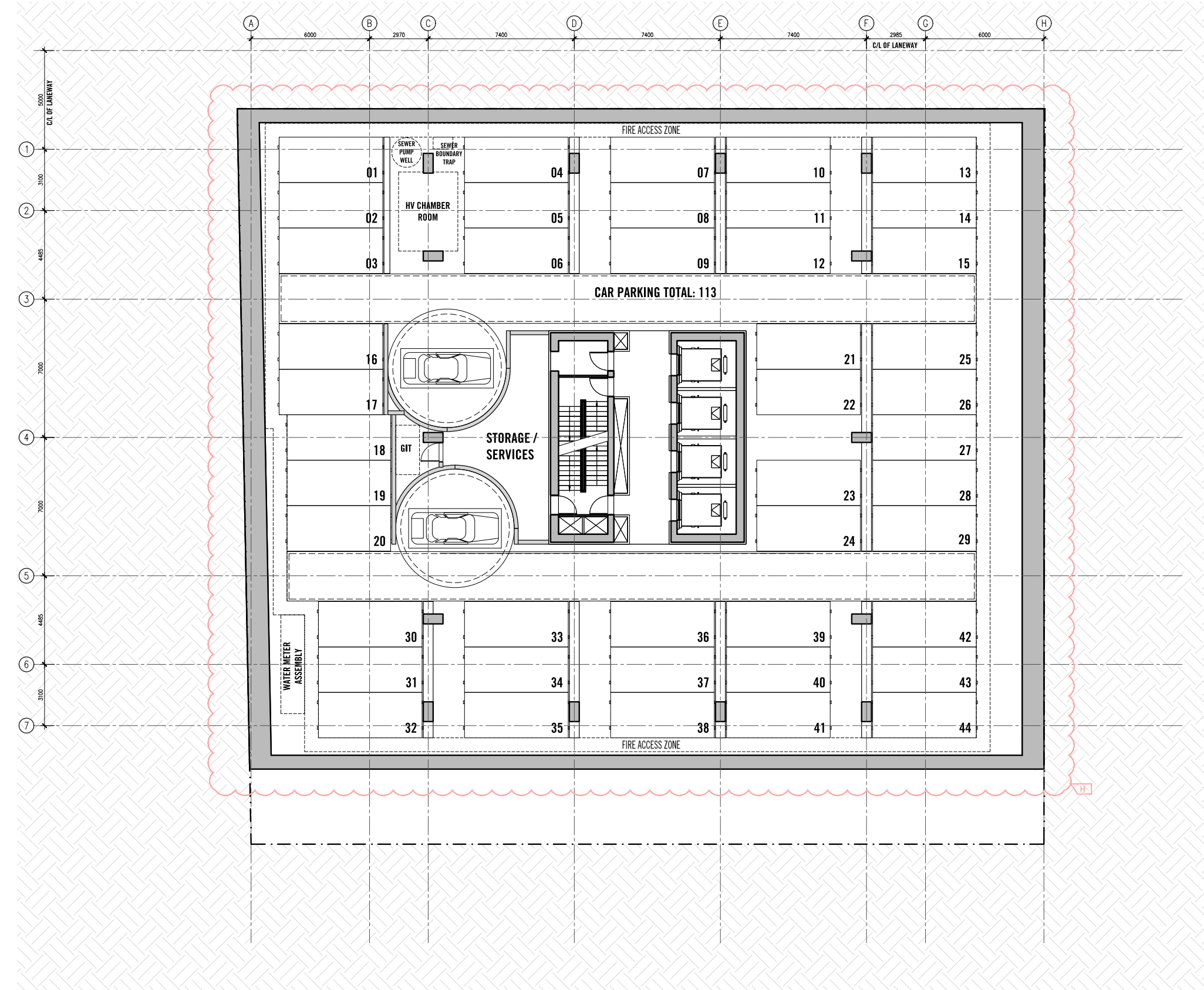

ADVERTISED PLAN

PROPOSED LAYOUT - BASEMENT

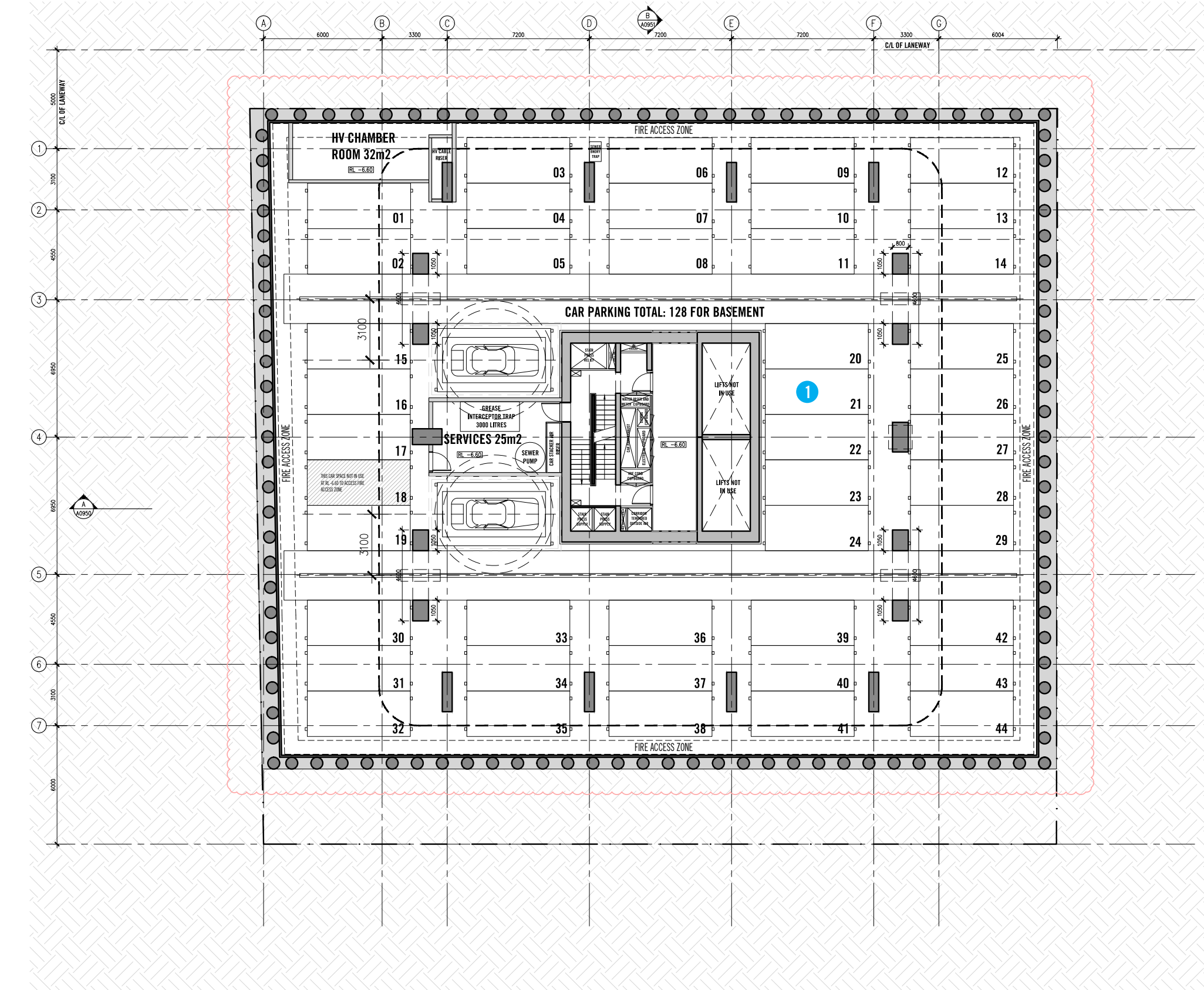

1 INCREASED NO OF CAR PARKING

This copied document to be made available for the sole purpose of enabling its consideration and review as part of a planning process under the Planning and Environment Act 1987. The document must not be used for any purpose which may breach any copyright

PERMITTED LAYOUT - LOWER GROUND

PROPOSED LAYOUT - LOWER GROUND

NOTE: THERE WAS NO LOWER GROUND FLOOR PLAN IN THE PERMITTED SCHEME

- 1 RELOCATION OF LOADING DOCK
- 2 DEDICATED BIKE PARKING ACCESS ON LOWER GROUND
- 3 ADDITIONAL SERVICES ROOM PROVIDED
- 4 CAFE TOILETS MOVED TO LOWER GROUND FLOOR

ADVERTISED PLAN

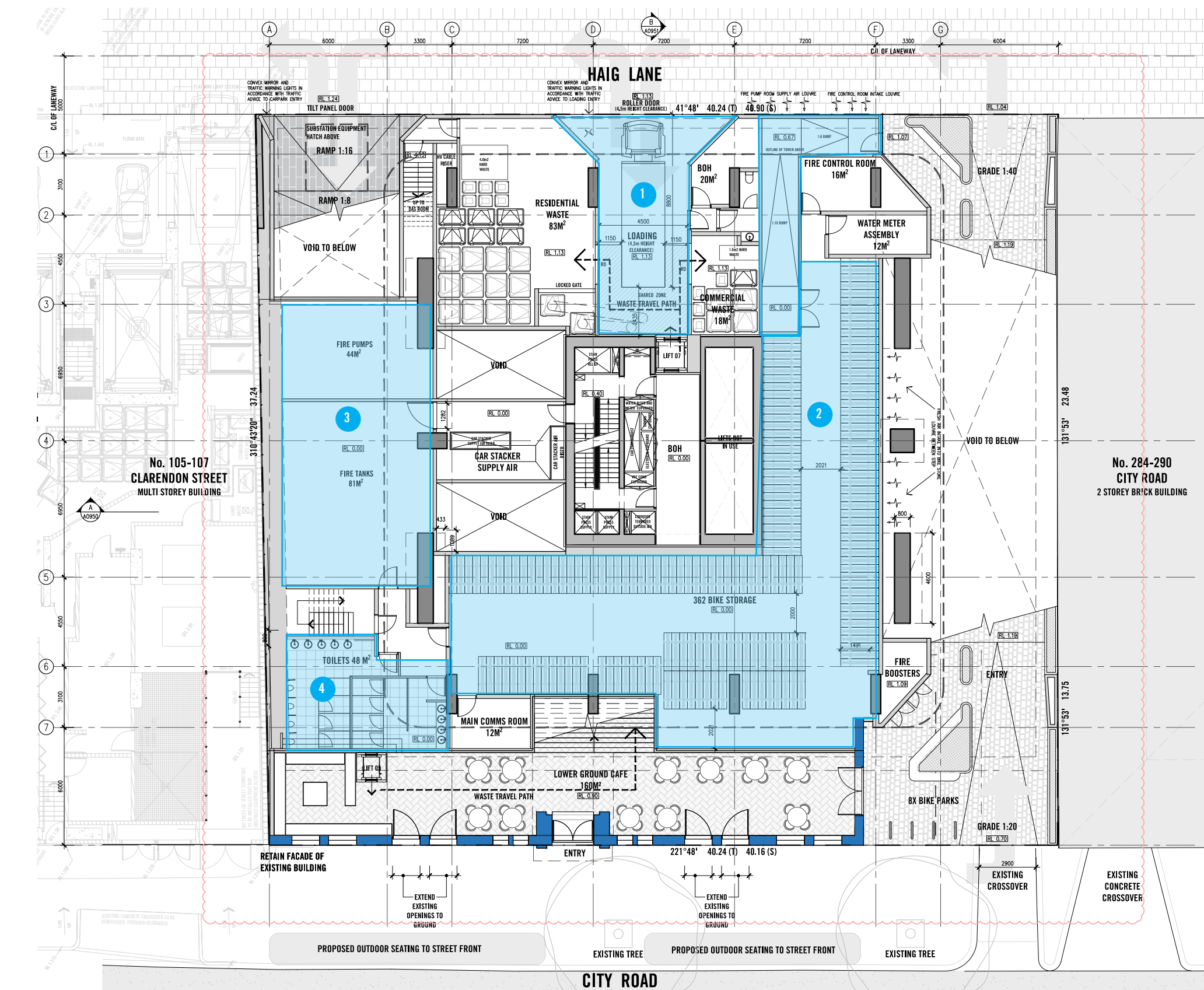
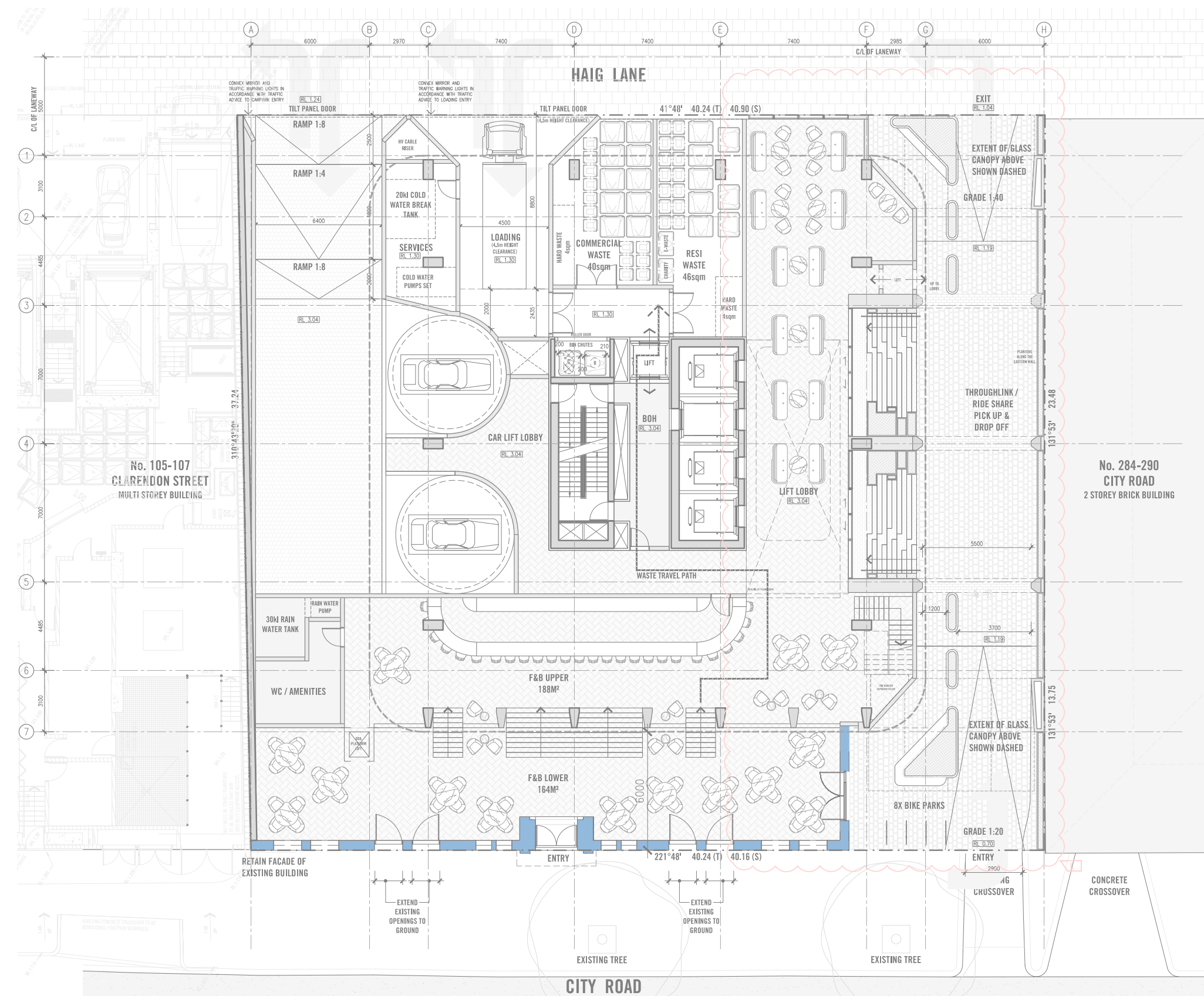

This copied document to be made available for the sole purpose of enabling its consideration and review as part of a planning process under the Planning and Environment Act 1987. The document must not be used for any purpose which may breach any copyright

PERMITTED LAYOUT - UPPER GROUND

PROPOSED LAYOUT - UPPER GROUND

ADVERTISED PLAN

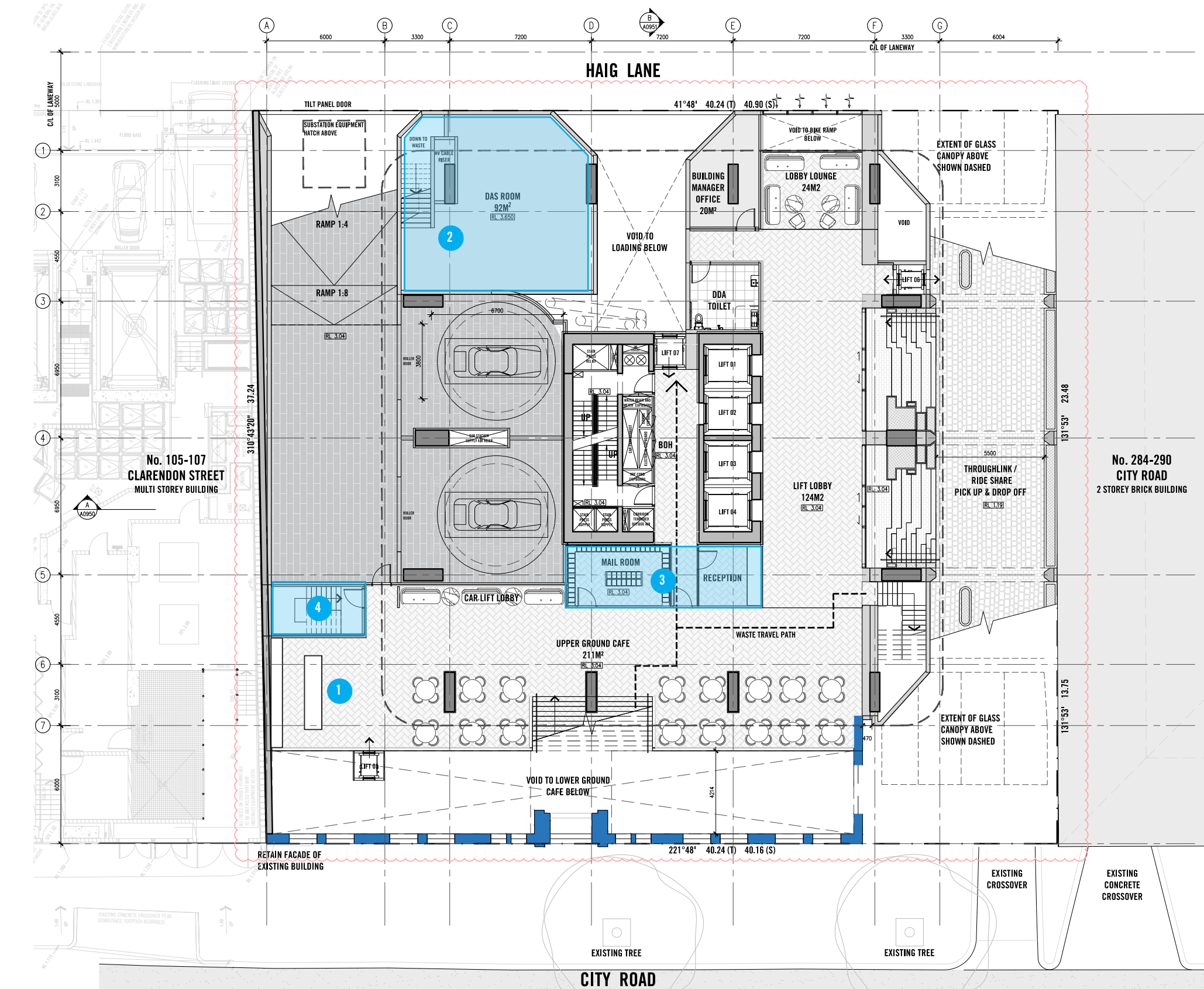
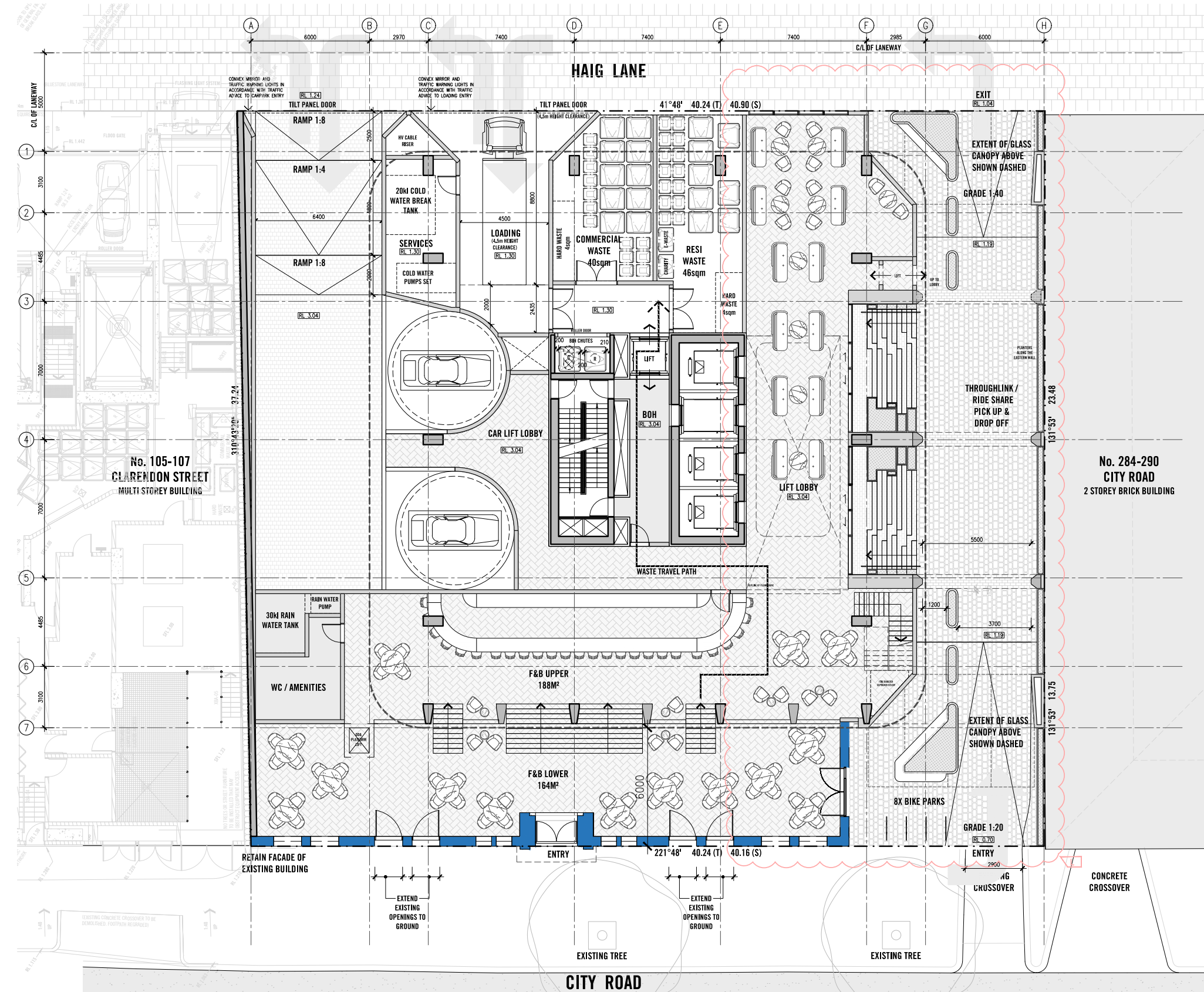

- 1 CAFE LAYOUT RECONFIGURED
- 2 SERVICES ROOM ABOVE WASTE ROOM ADDED
- 3 MAIL ROOM AND RECEPTION ADDED
- 4 STAIR ACCESS TO LOWER GROUND ADDED

This copied document to be made available for the sole purpose of enabling its consideration and review as part of a planning process under the Planning and Environment Act 1987. The document must not be used for any purpose which may breach any copyright

PERMITTED LAYOUT - LEVEL 01

PROPOSED LAYOUT - LEVEL 01

NOTE: COMMERCIAL ALL DAY DINING

1 PROGRAM CHANGED TO COMMERCIAL OFFICE

This copied document to be made available for the sole purpose of enabling its consideration and review as part of a planning process under the Planning and Environment Act 1987. The document must not be used for any purpose which may breach any copyright

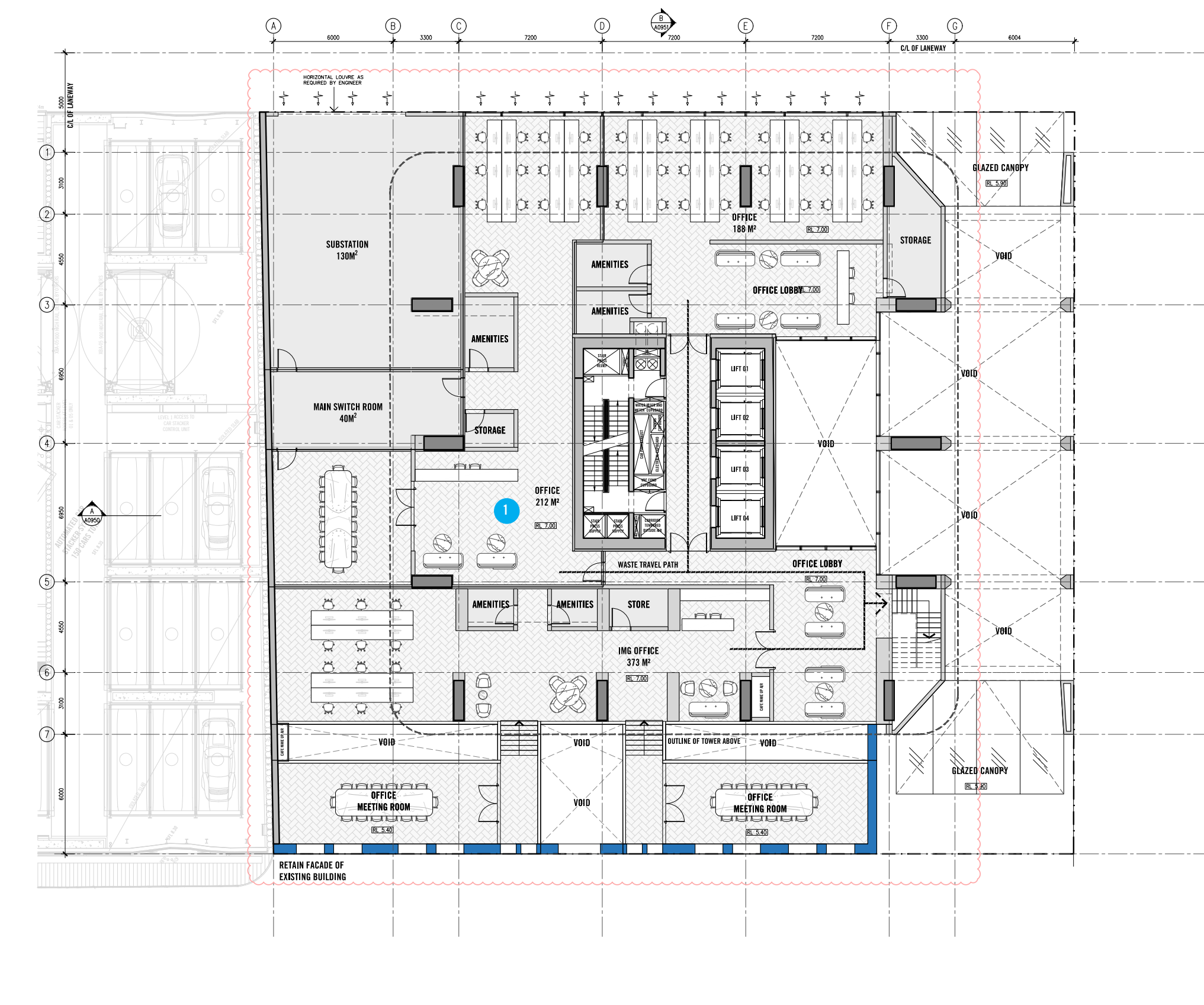
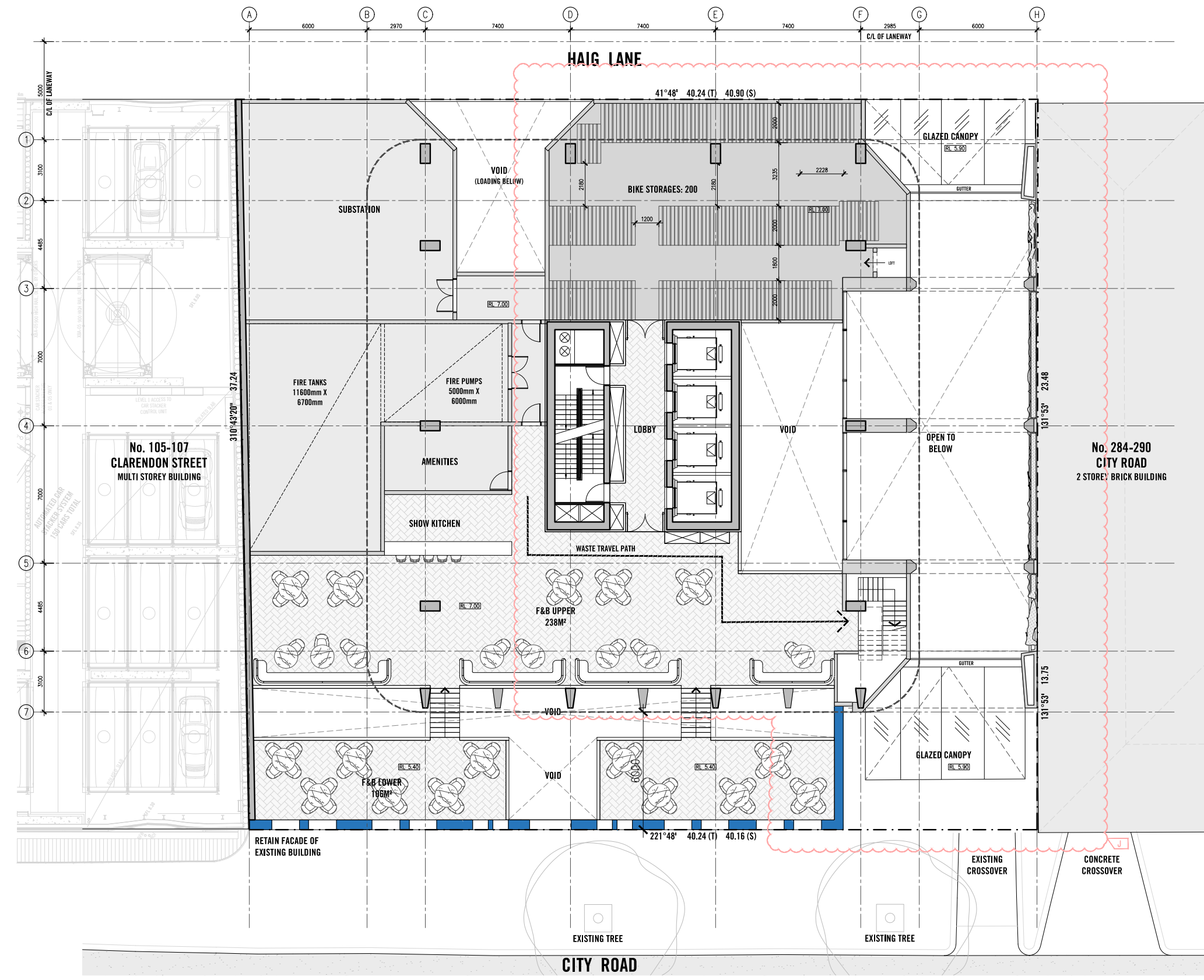

ADVERTISED PLAN

PERMITTED LAYOUT - LEVEL 02

PROPOSED LAYOUT - LEVEL 02

NOTE: COMMERCIAL FUNCTION AND BALLROOM

- 1 PROGRAM CHANGED TO COMMUNAL AREA
- 2 EXTERNAL COMMUNAL TERRACE PROVIDED

This copied document to be made available for the sole purpose of enabling its consideration and review as part of a planning process under the Planning and Environment Act 1987. The document must not be used for any purpose which may breach any copyright

ADVERTISED PLAN

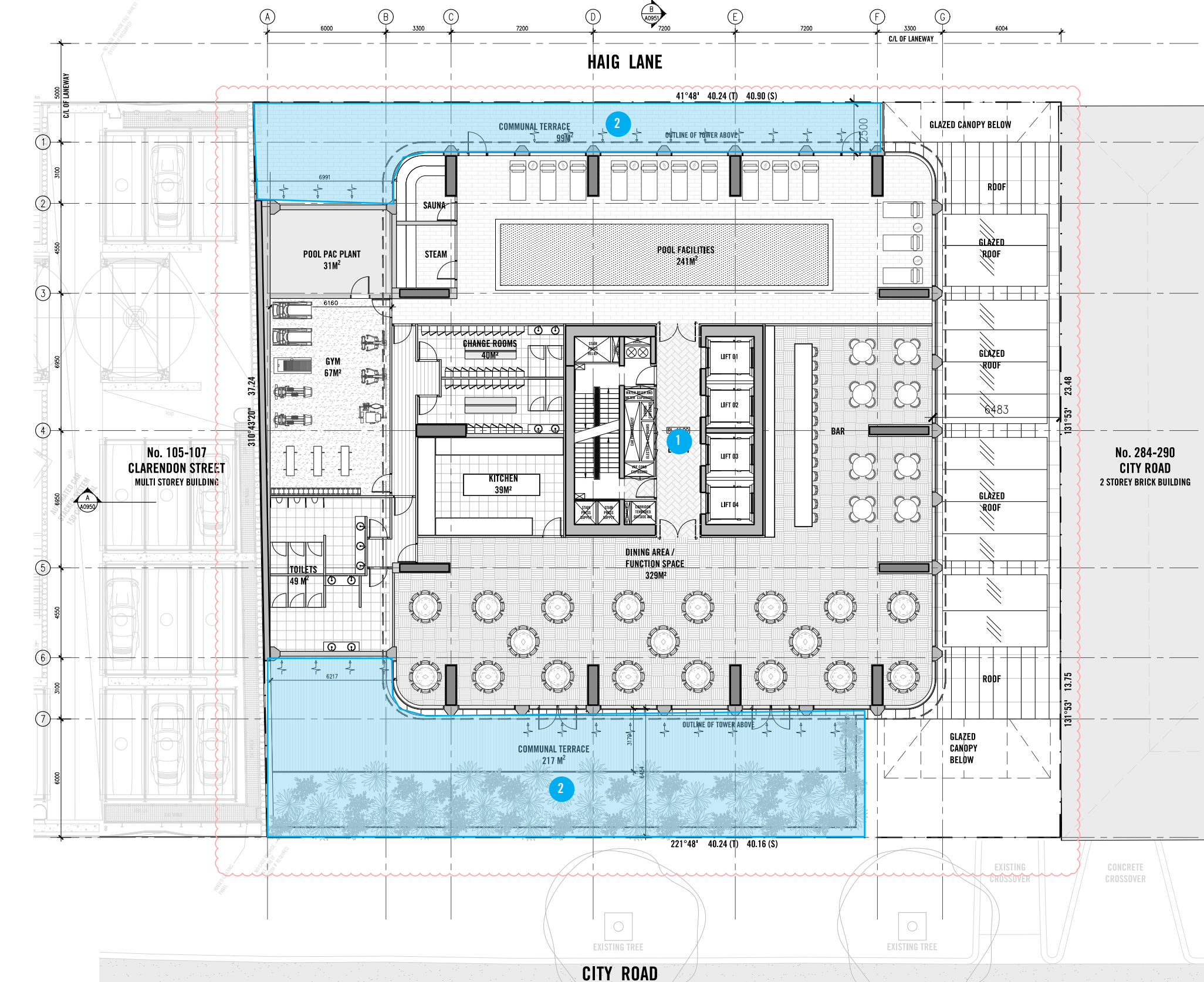
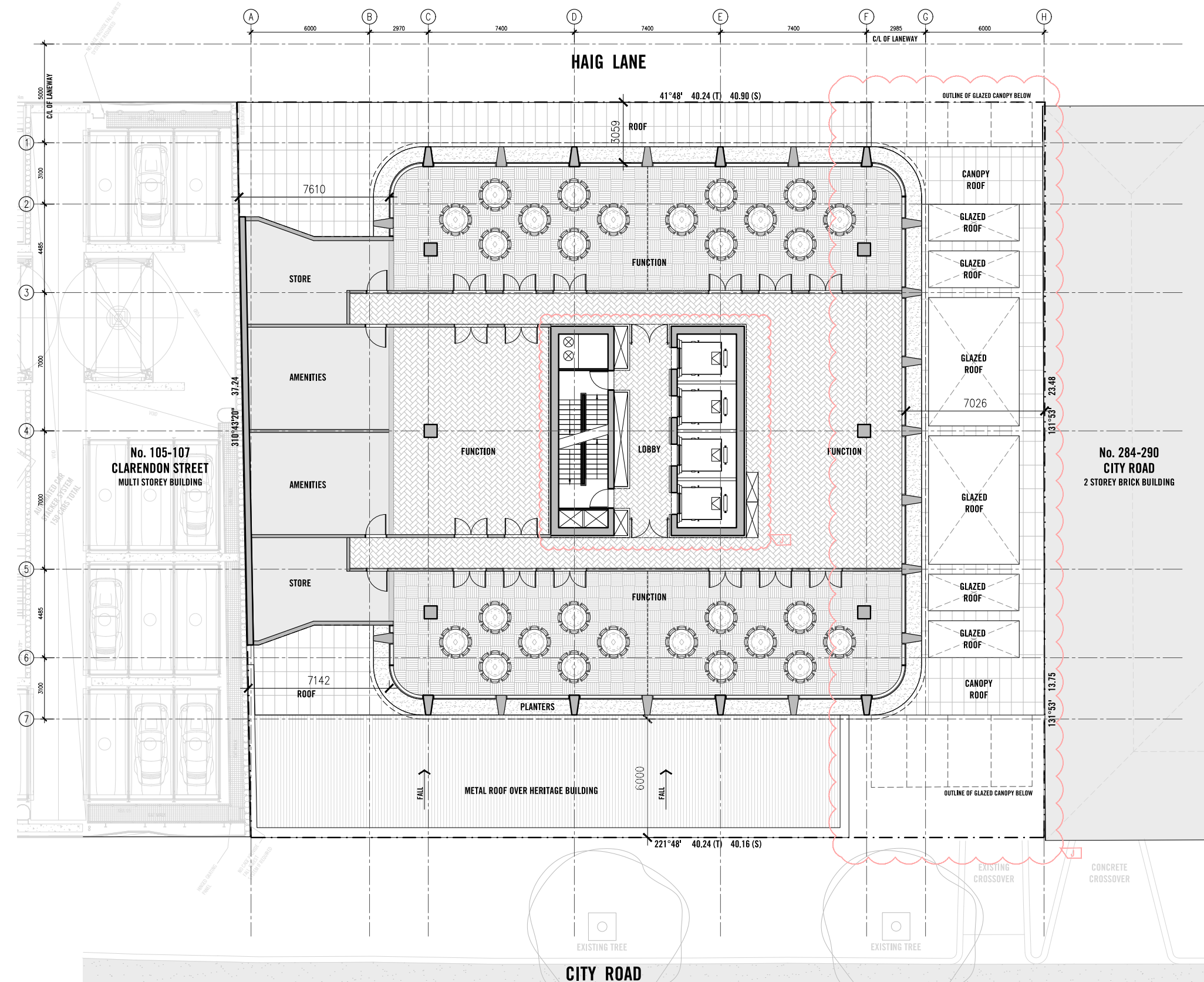

PERMITTED LAYOUT - LEVEL 03

PROPOSED LAYOUT - LEVEL 03-07

NOTE: COMMERCIAL OFFICE

ADVERTISED PLAN

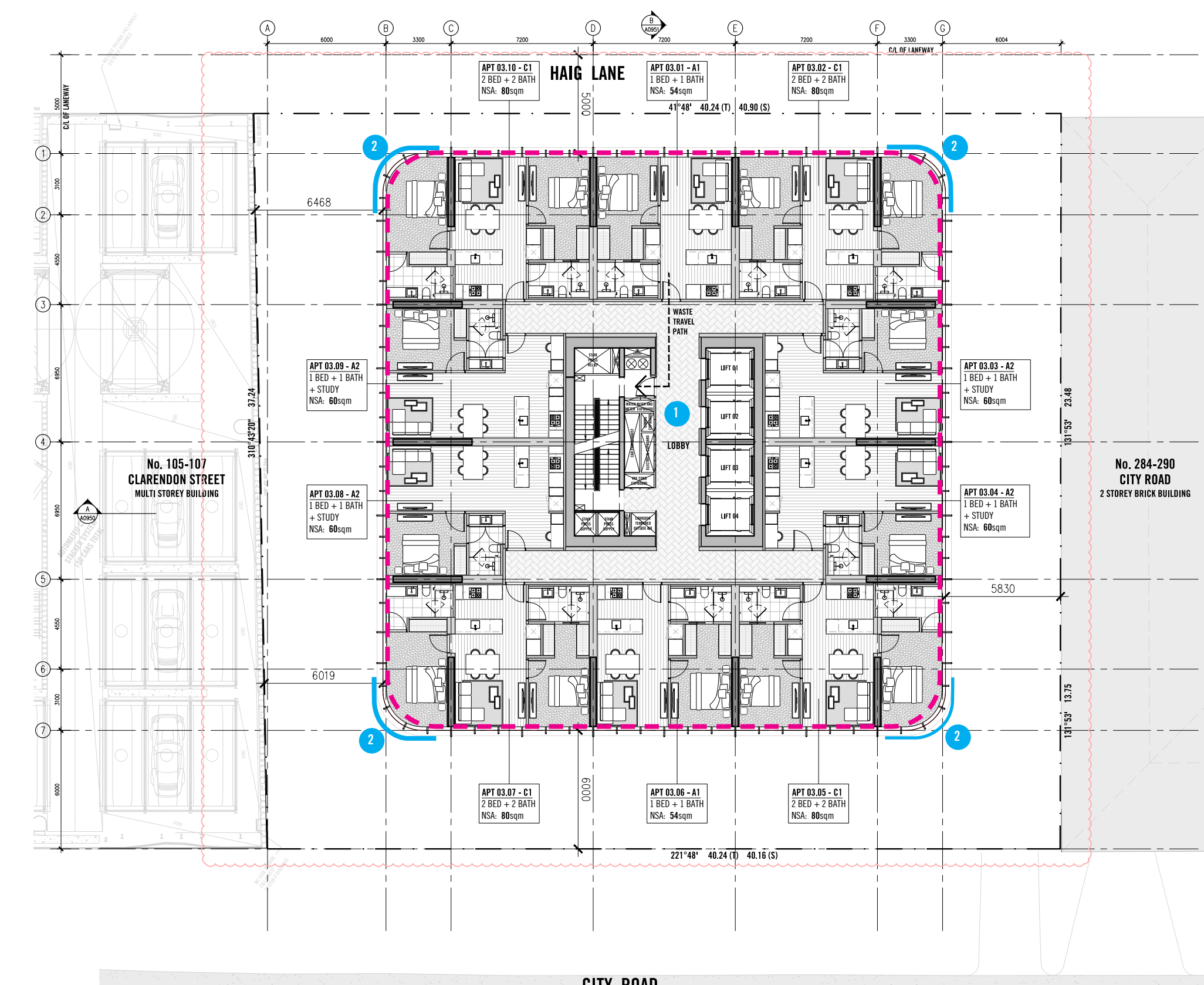
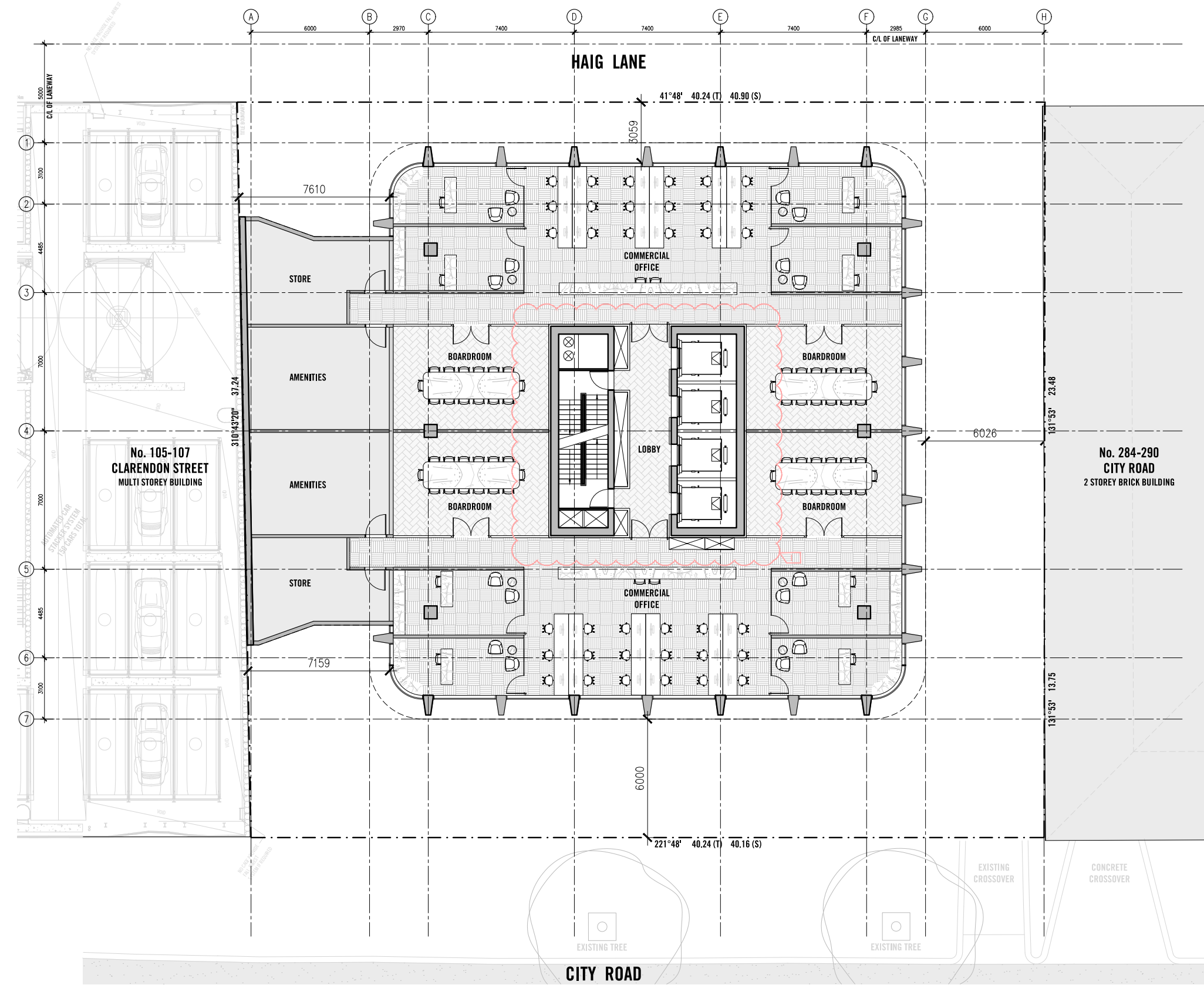

- 1 PROGRAM CHANGED TO APARTMENT
- 2 SMALLER TOWER CORNER RADIUS AND MINOR SIDE SETBACK REDUCTION. STILL COMPLY WITH DDO10

This copied document to be made available for the sole purpose of enabling its consideration and review as part of a planning process under the Planning and Environment Act 1987. The document must not be used for any purpose which may breach any copyright

PERMITTED LAYOUT - BASEMENT

NOTE: COMMERCIAL BUSINESS CENTRE AND CO WORKING

ADVERTISED PLAN

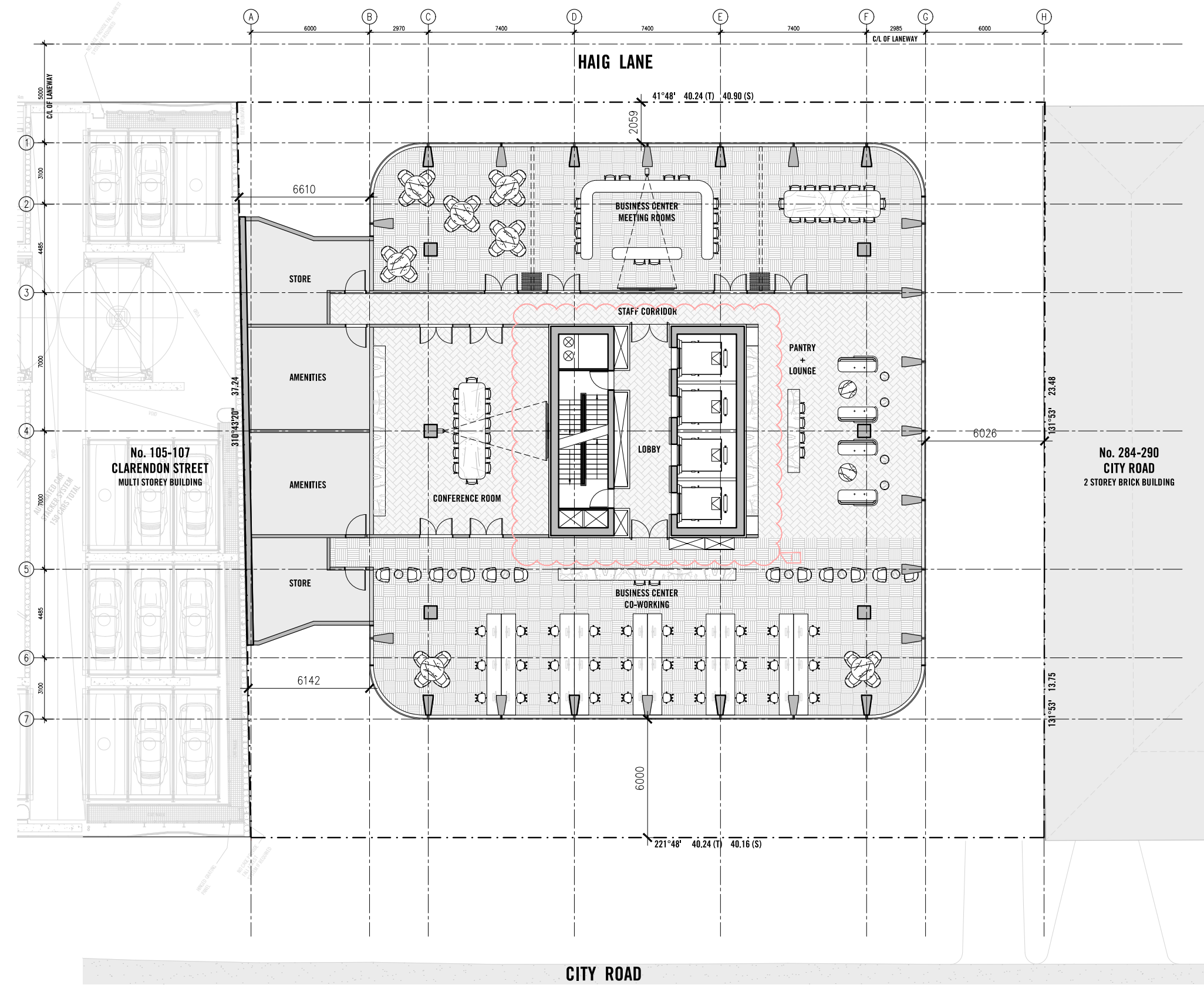

PROPOSED LAYOUT - LEVEL 03-07

- 1 PROGRAM CHANGED TO APARTMENT
- 2 SMALLER TOWER CORNER RADIUS AND MINOR SIDE SETBACK REDUCTION. STILL COMPLY WITH DDO10



This copied document to be made available for the sole purpose of enabling its consideration and review as part of a planning process under the Planning and Environment Act 1987. The document must not be used for any purpose which may breach any copyright

PERMITTED LAYOUT - LEVEL 05

PROPOSED LAYOUT - LEVEL 09

ADVERTISED PLAN

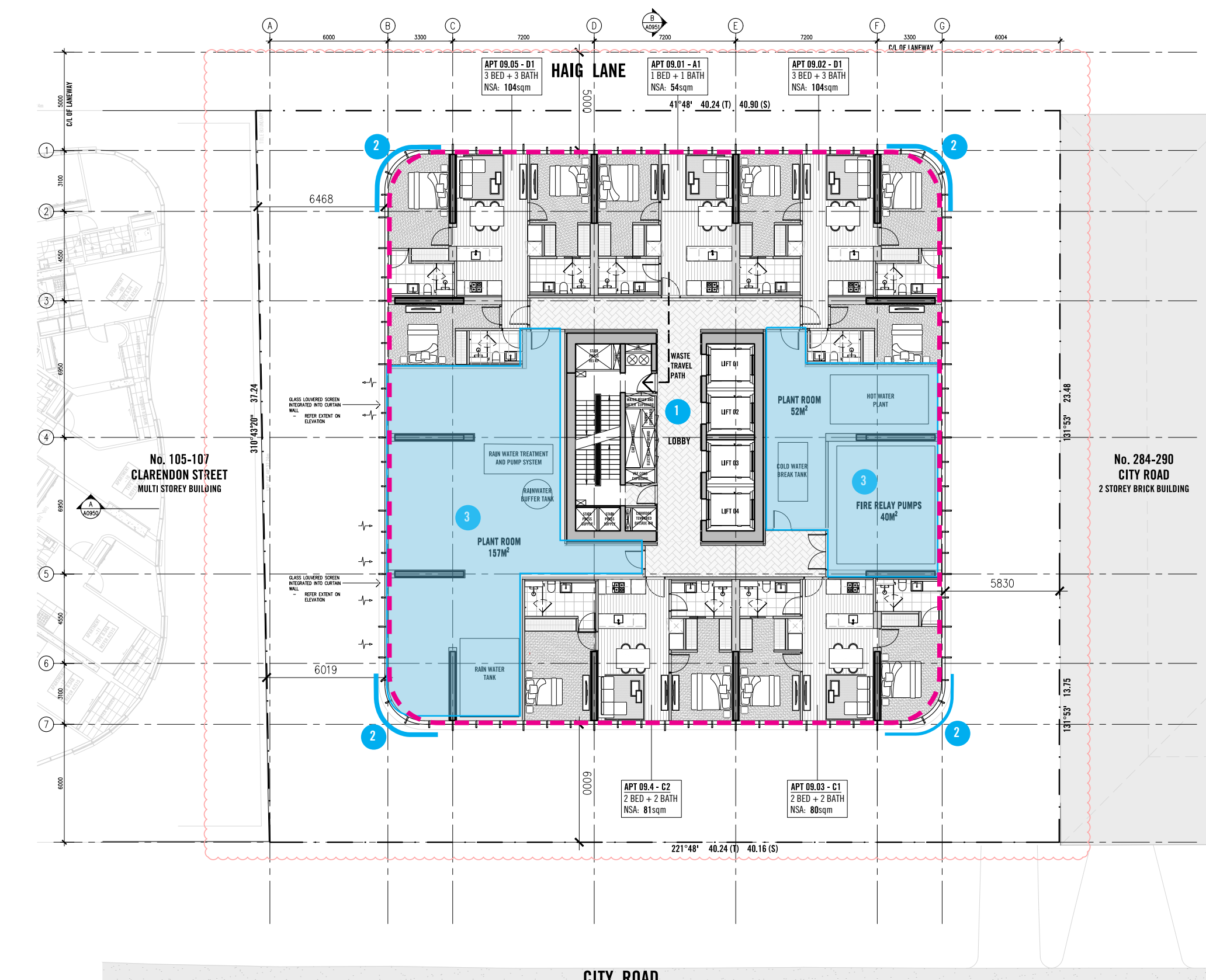
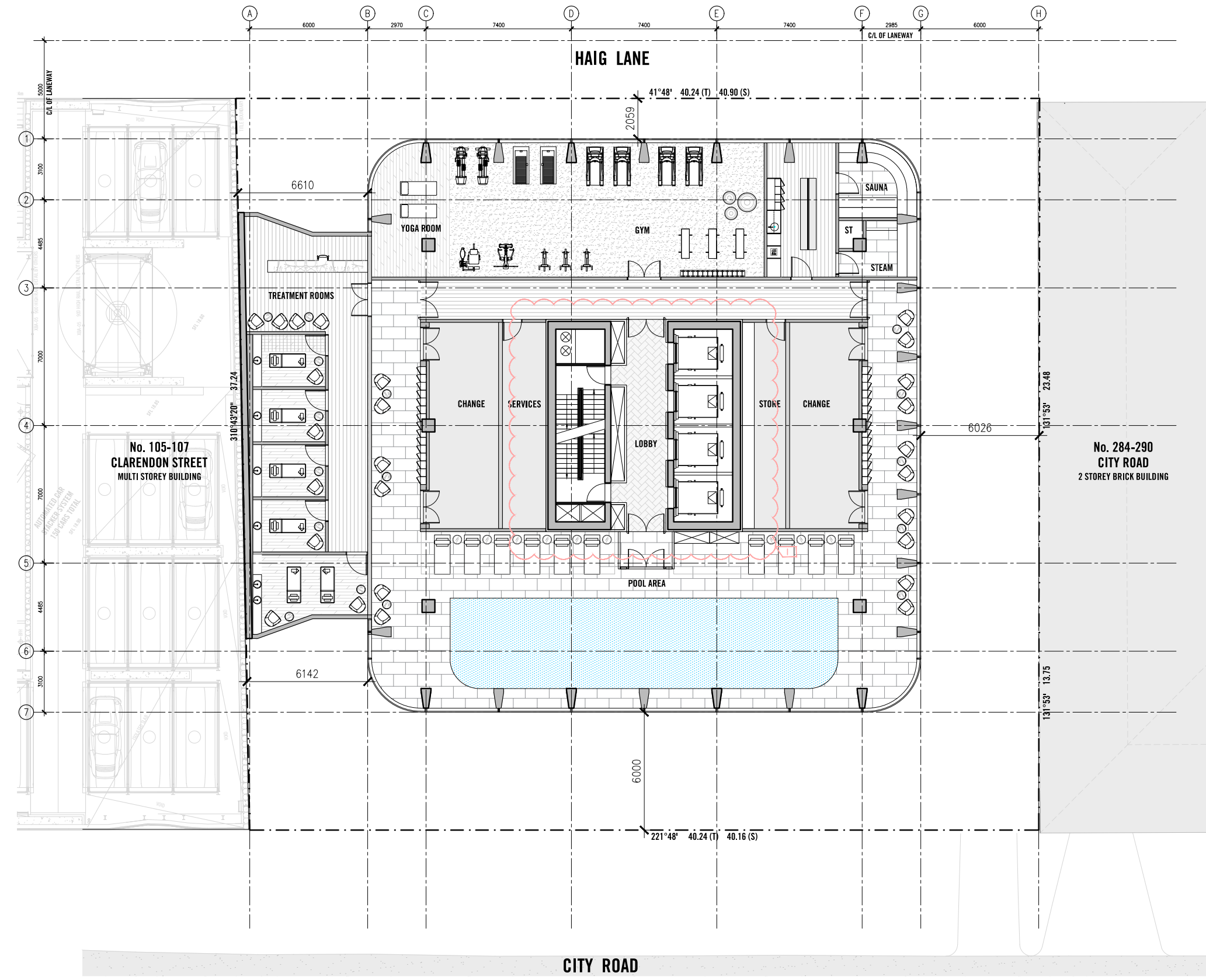

- 1 PROGRAM CHANGED TO APARTMENT
- 2 SMALLER TOWER CORNER RADIUS AND MINOR SIDE SETBACK REDUCTION. STILL COMPLY WITH DDO10
- 3 PLANT ROOM ADDED

This copied document to be made available for the sole purpose of enabling its consideration and review as part of a planning process under the Planning and Environment Act 1987. The document must not be used for any purpose which may breach any copyright

PERMITTED LAYOUT - LEVEL 06 - 25

PROPOSED LAYOUT - LEVEL 08, 10 - 29

1 WINTERGARDENS REMOVED

- 1 APARTMENT TYPE AND MIX UPDATED. INTERNAL LAYOUT IMPROVED.
- 2 SMALLER TOWER CORNER RADIUS AND MINOR SIDE SETBACK REDUCTION. STILL COMPLY WITH DDO10

ADVERTISED PLAN

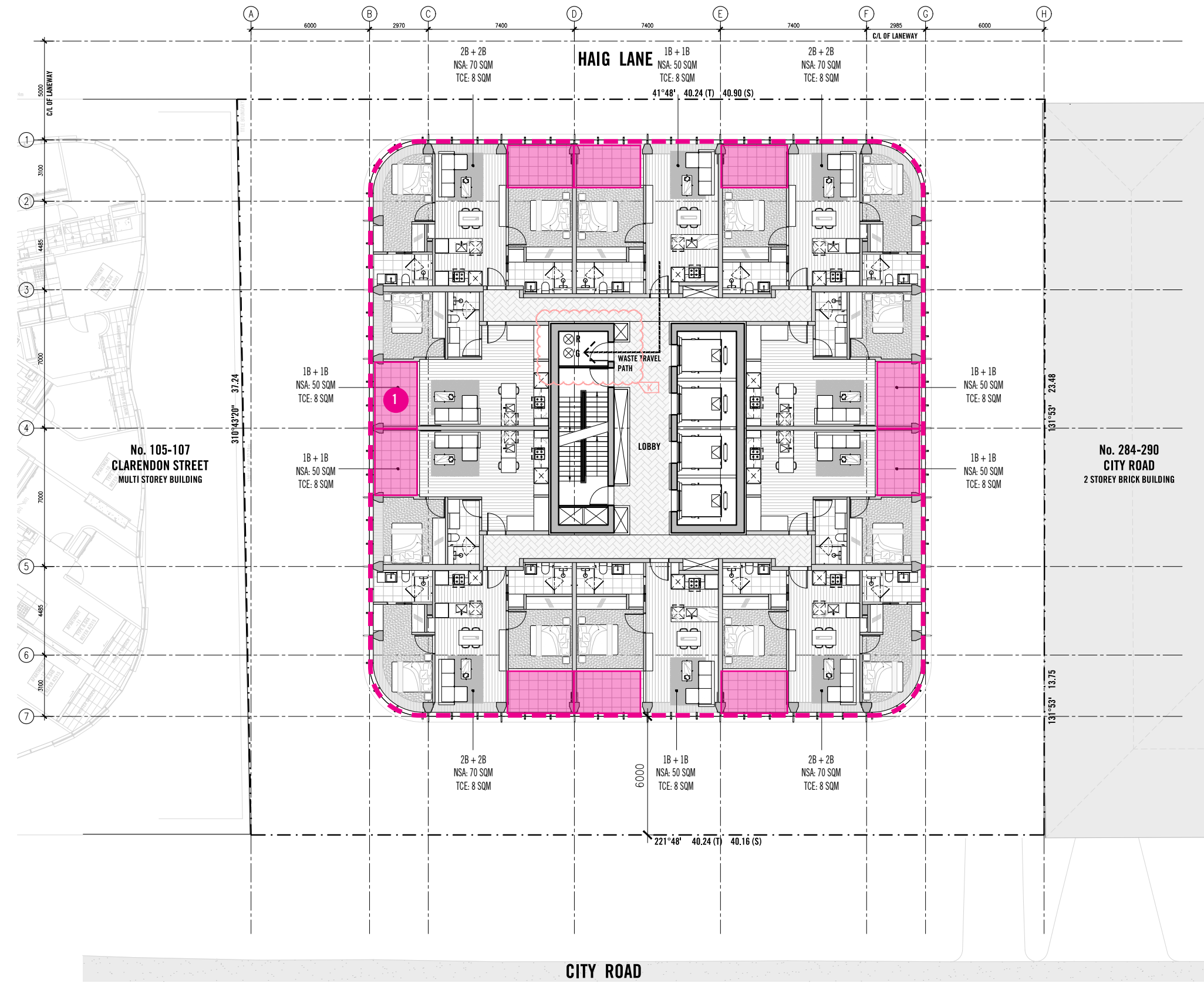

This copied document to be made available for the sole purpose of enabling its consideration and review as part of a planning process under the Planning and Environment Act 1987. The document must not be used for any purpose which may breach any copyright

PERMITTED LAYOUT - LEVEL 26 ROOF PLAN

PROPOSED LAYOUT - LEVEL 31 ROOF PLAN

ADVERTISED PLAN

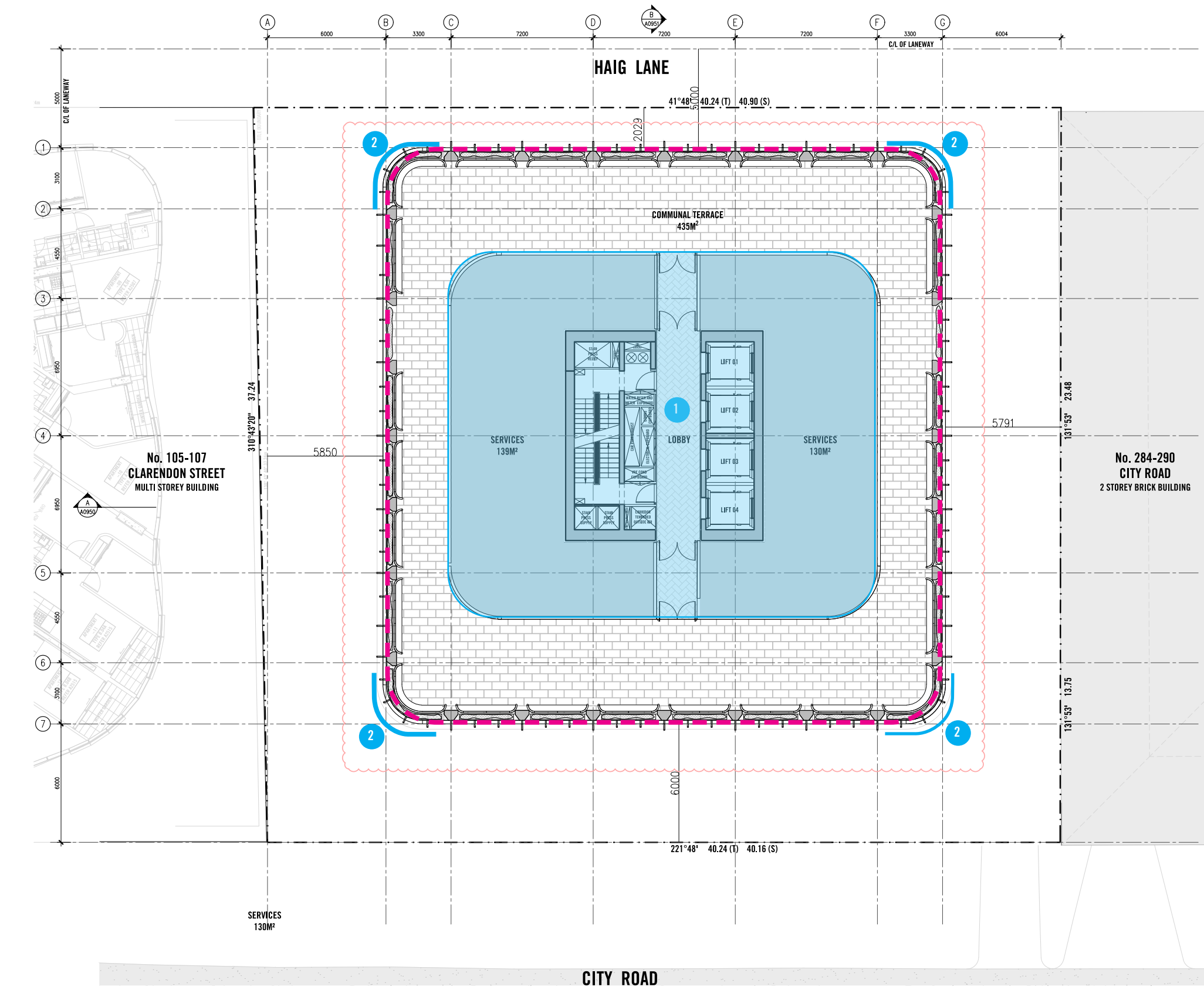
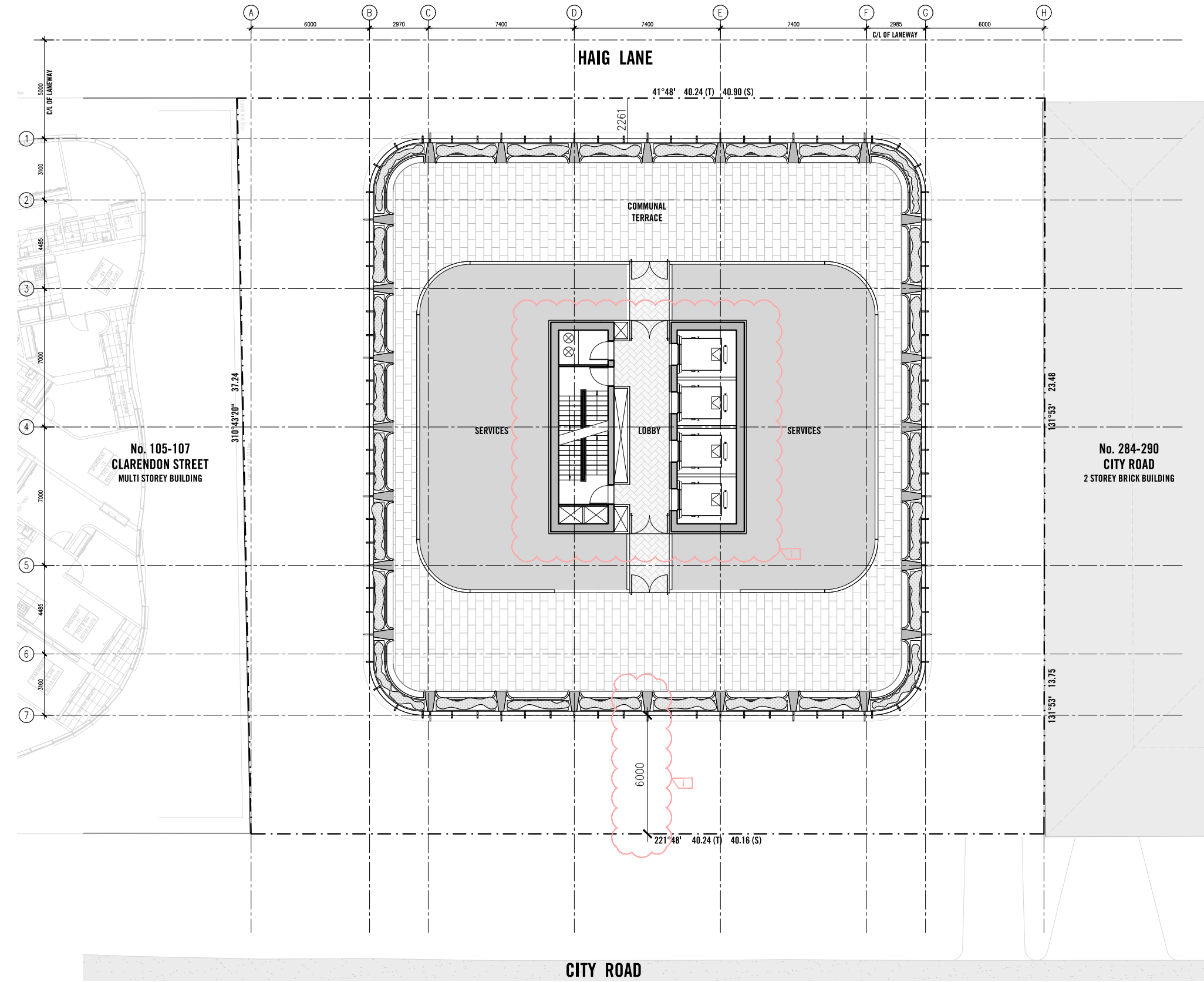

- 1 PLANT ROOM SIZE ADJUSTED.
- 2 SMALLER TOWER CORNER RADIUS AND MINOR SIDE SETBACK REDUCTION. STILL COMPLY WITH DDO10

This copied document to be made available for the sole purpose of enabling its consideration and review as part of a planning process under the Planning and Environment Act 1987. The document must not be used for any purpose which may breach any copyright

PERMITTED LAYOUT - MACHINE ROOM LEVEL

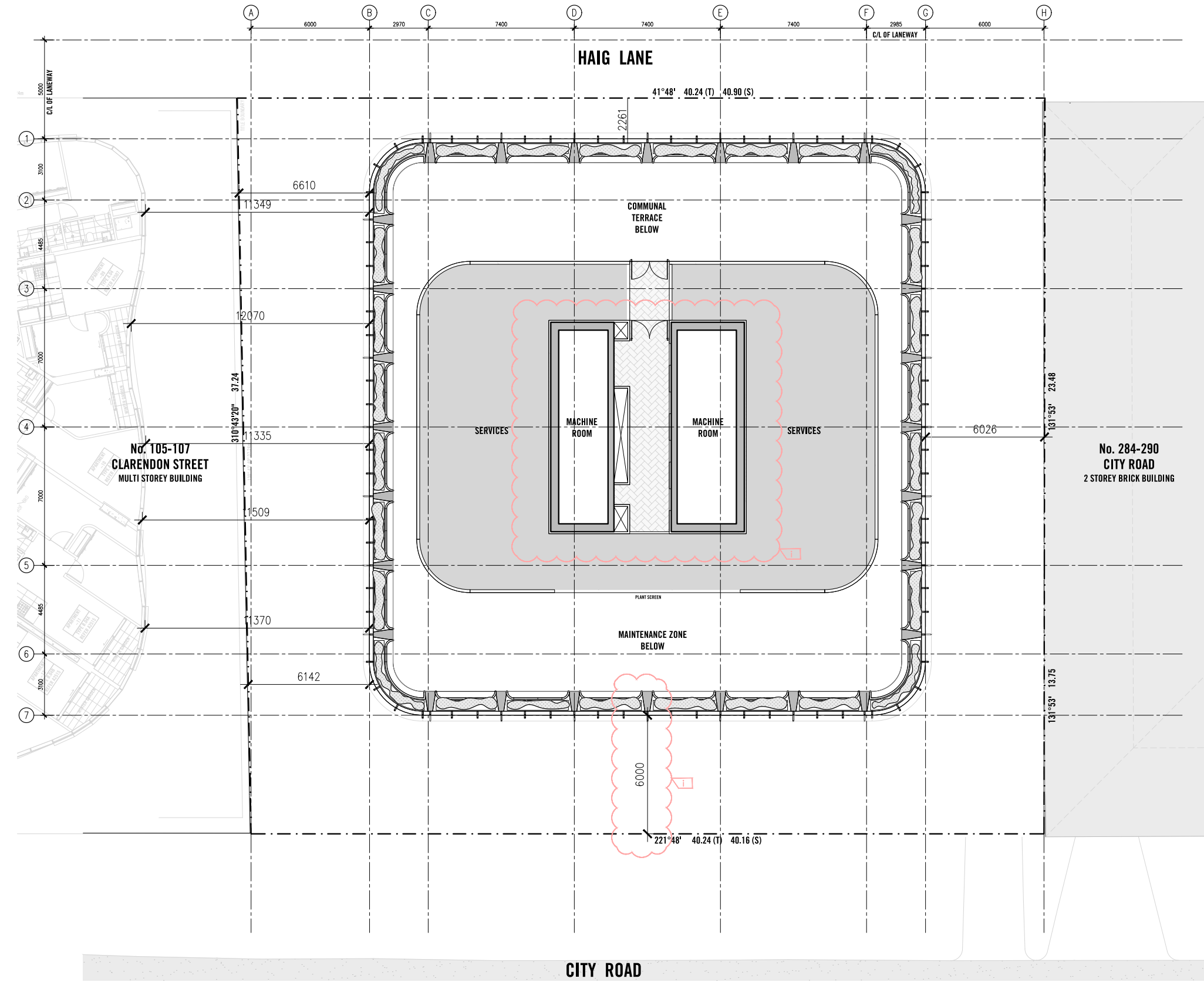

ADVERTISED PLAN

PROPOSED LAYOUT - MACHINE ROOM LEVEL

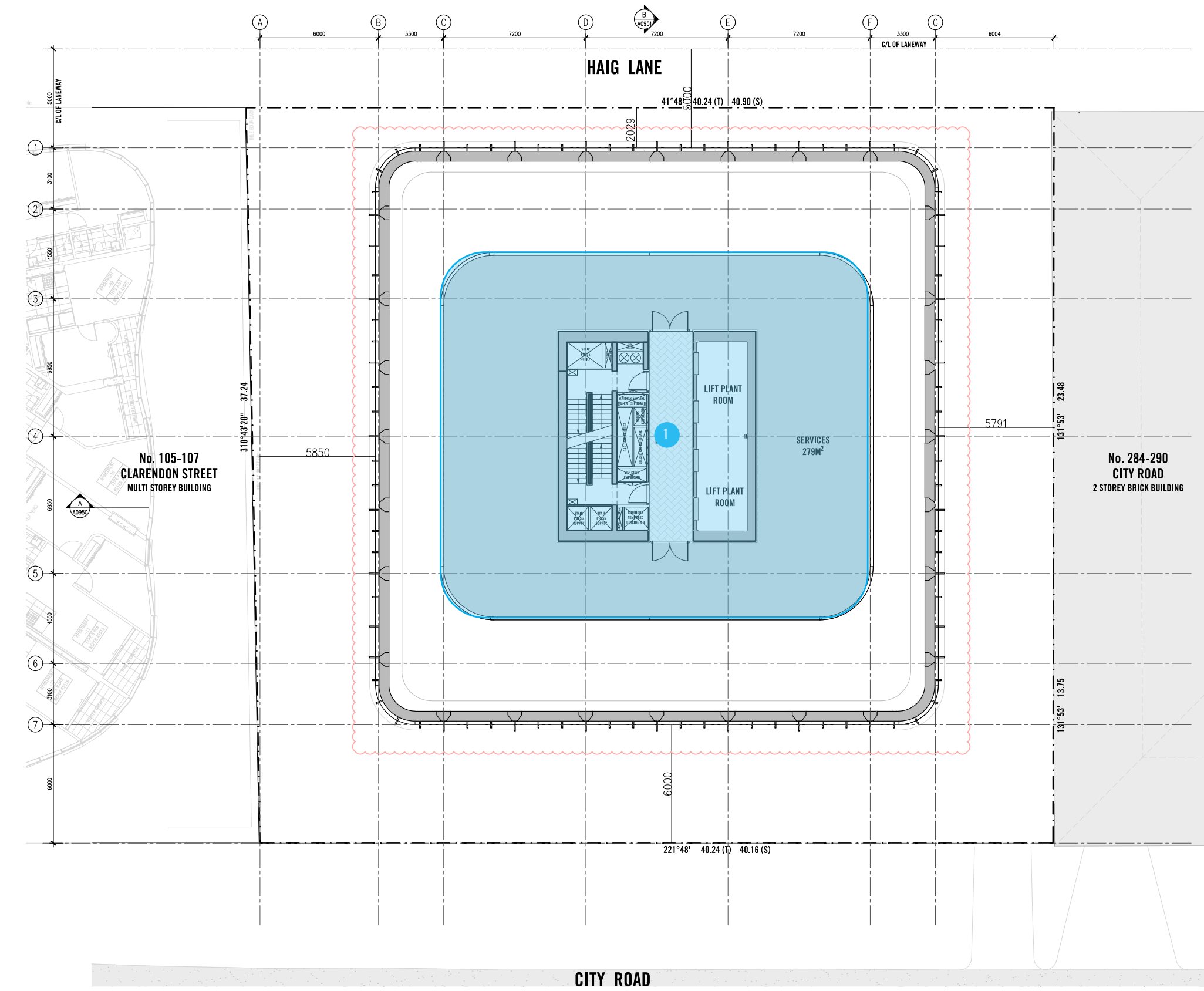

1 MACHINE ROOM SIZE ADJUSTED.

This copied document to be made available for the sole purpose of enabling its consideration and review as part of a planning process under the Planning and Environment Act 1987. The document must not be used for any purpose which may breach any copyright

PERMITTED ELEVATION - SOUTH (CITY ROAD)

This copied document to be made available for the sole purpose of enabling its consideration and review as part of a planning process under the Planning and Environment Act 1987. The document must not be used for any purpose which may breach any copyright

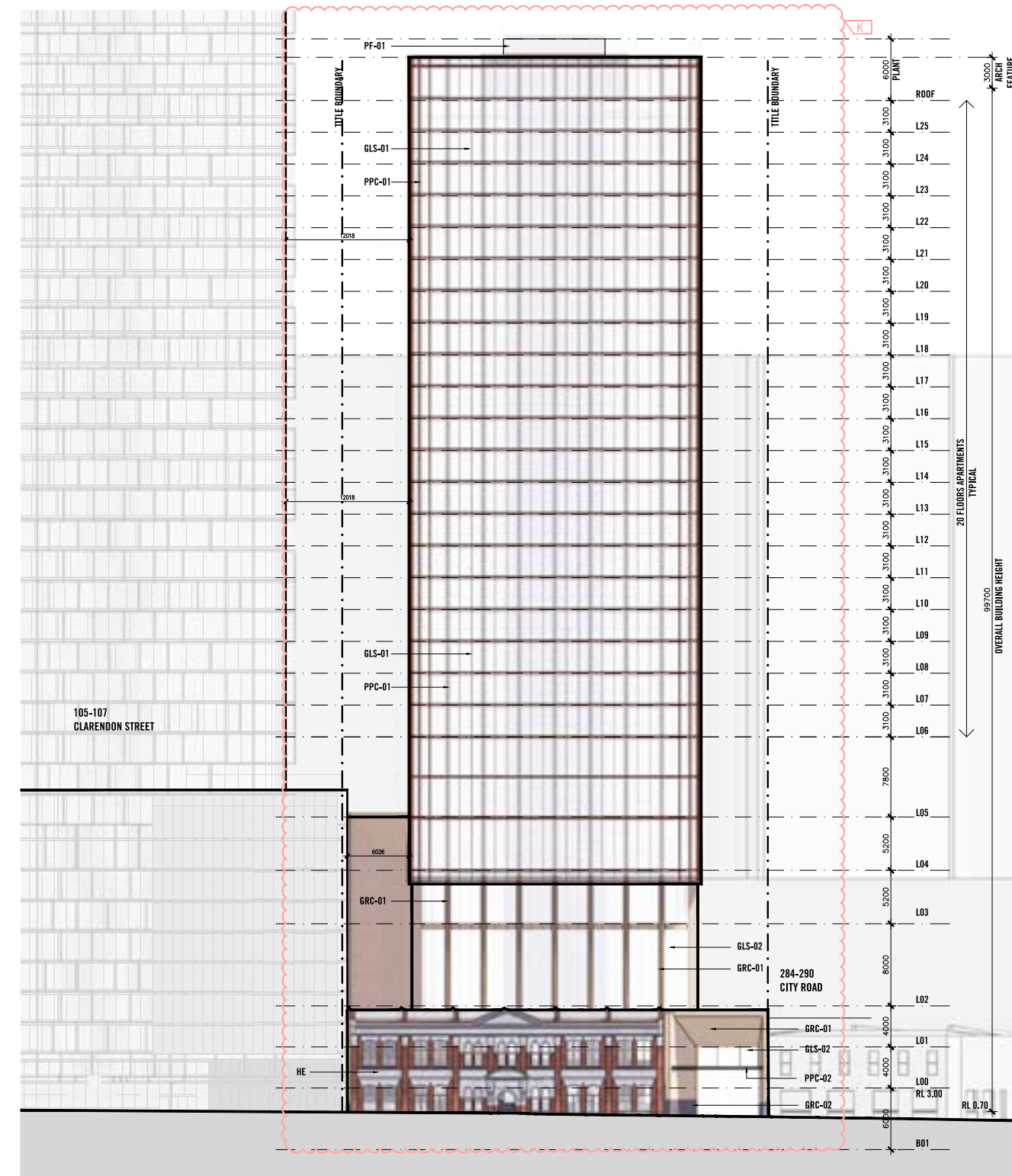

PROPOSED ELEVATION - SOUTH (CITY ROAD)

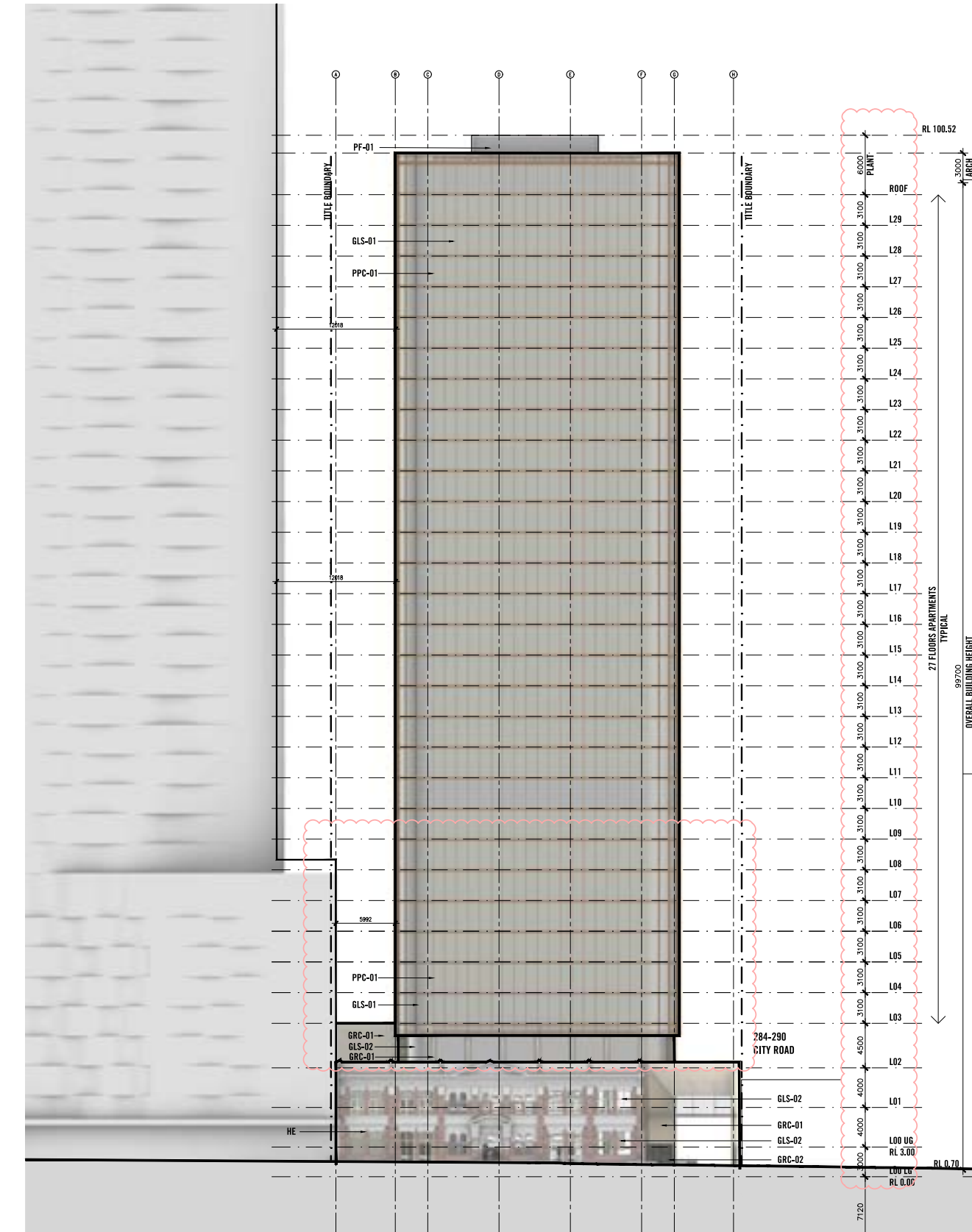

ADVERTISED PLAN

PERMITTED ELEVATION - NORTH (HAIG LANE)

This copied document to be made available for the sole purpose of enabling its consideration and review as part of a planning process under the Planning and Environment Act 1987. The document must not be used for any purpose which may breach any copyright

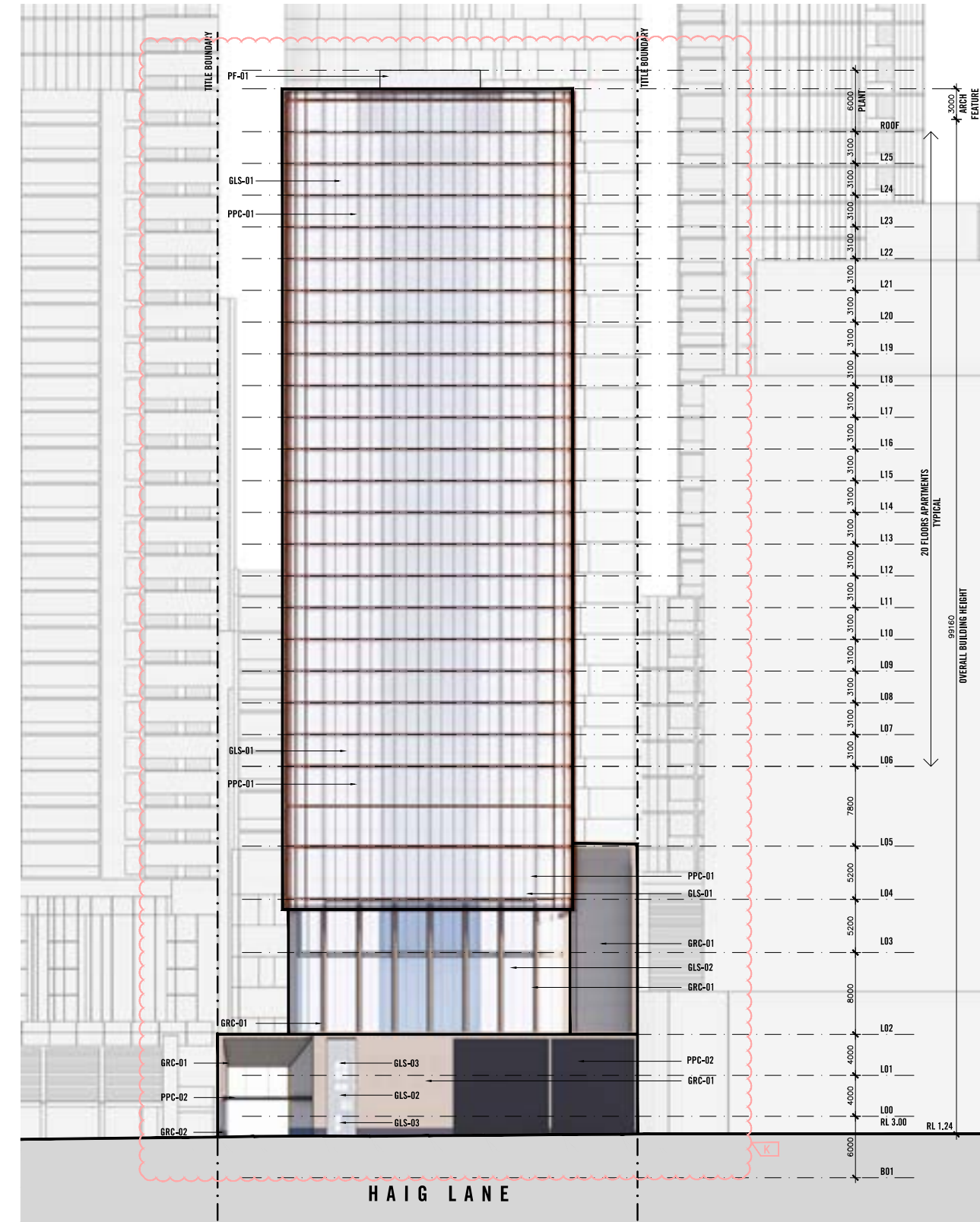

PROPOSED ELEVATION - NORTH (HAIG LANE)

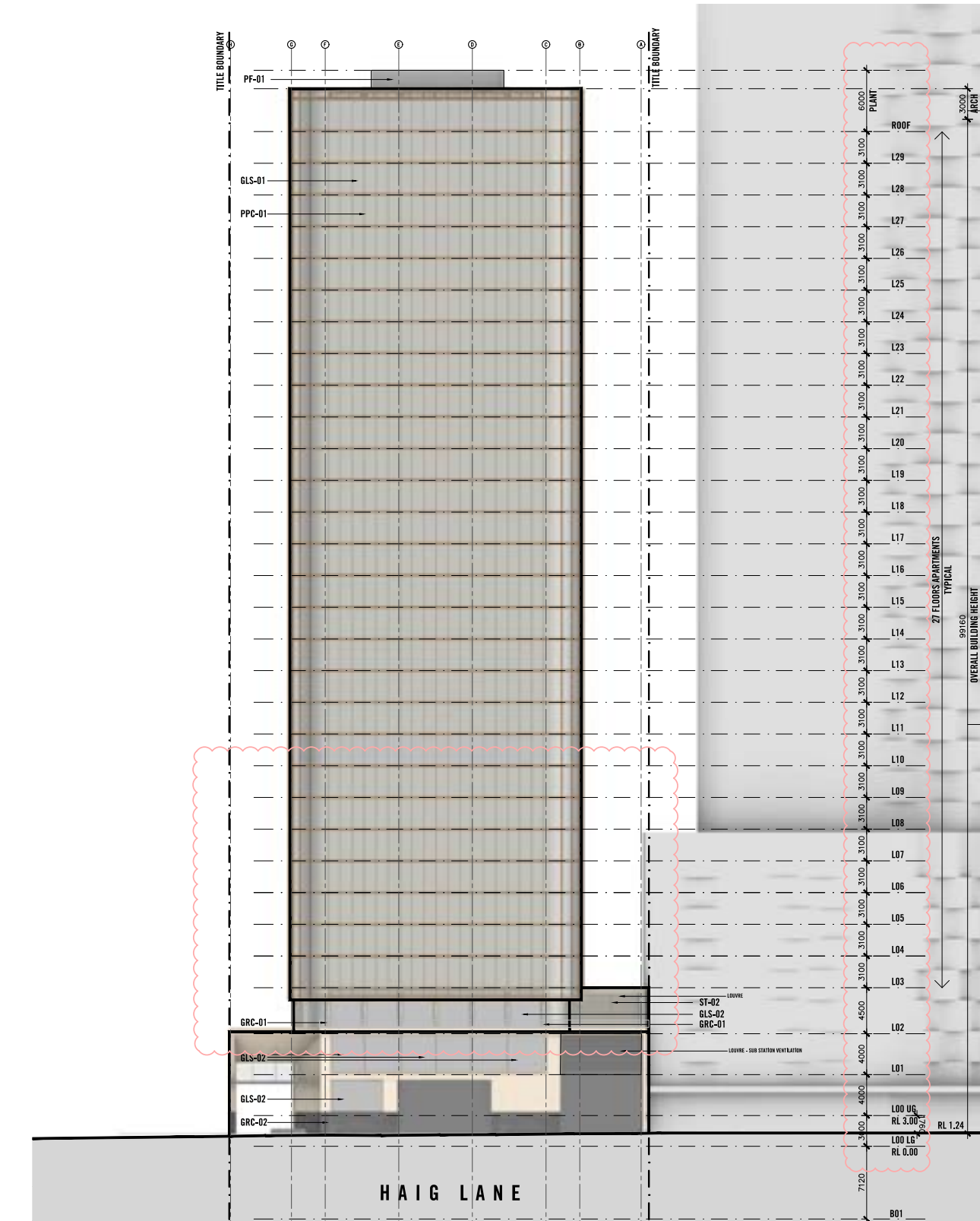

ADVERTISED PLAN

This copied document to be made available for the sole purpose of enabling its consideration and review as part of a planning process under the Planning and Environment Act 1987. The document must not be used for any purpose which may breach any copyright

ADVERTISED PLAN

Elenberg Fraser retains the copyright and intellectual property rights in relation to all the design, drawings, schedules and other materials prepared for the project and contained herein. This document is issued for guidance only. It is to be viewed with regard to the specific purpose for which it was issued only. As an uncontrolled document, Elenberg Fraser accepts no responsibility for alterations by persons once issued. The information contained herein is believed to be correct at the time of preparation however is not guaranteed. Recipients must rely on their own enquiries to satisfy themselves in all aspects. Elenberg Fraser accepts no damages, liabilities or costs, including legal costs of defence, arising from changes made by anyone other than Elenberg Fraser or from reuse of the information contained herein without prior consent of Elenberg Fraser. By accepting and utilizing any form of design, drawings, schedules or other materials prepared for the project, the recipient covenants and agrees that all such information are services of Elenberg Fraser, who shall be deemed to be the author and shall retain all common law, statutory and other rights, including copyrights and intellectual property rights as defined under the Copyright Act 1968, or otherwise at law.

© 7 December, 2023 Elenberg Fraser

ELENBERG FRASER
LEVEL 1, 160 QUEEN STREET MELBOURNE
VICTORIA 3000 AUSTRALIA

MELBOURNE	SYDNEY	BRISBANE	HO CHI MINH CITY
+61 3 9600 2260	+61 2 9600 8455	+61 7 3221 8999	+84 28 3512 3318

EMAIL MAIL@ELENBERGFRASER.COM
WWW.ELENBERGFRASER.COM