

17155 - 300 CITY ROAD SOUTHBANK

TOWN PLANNING ENDORSEMENT

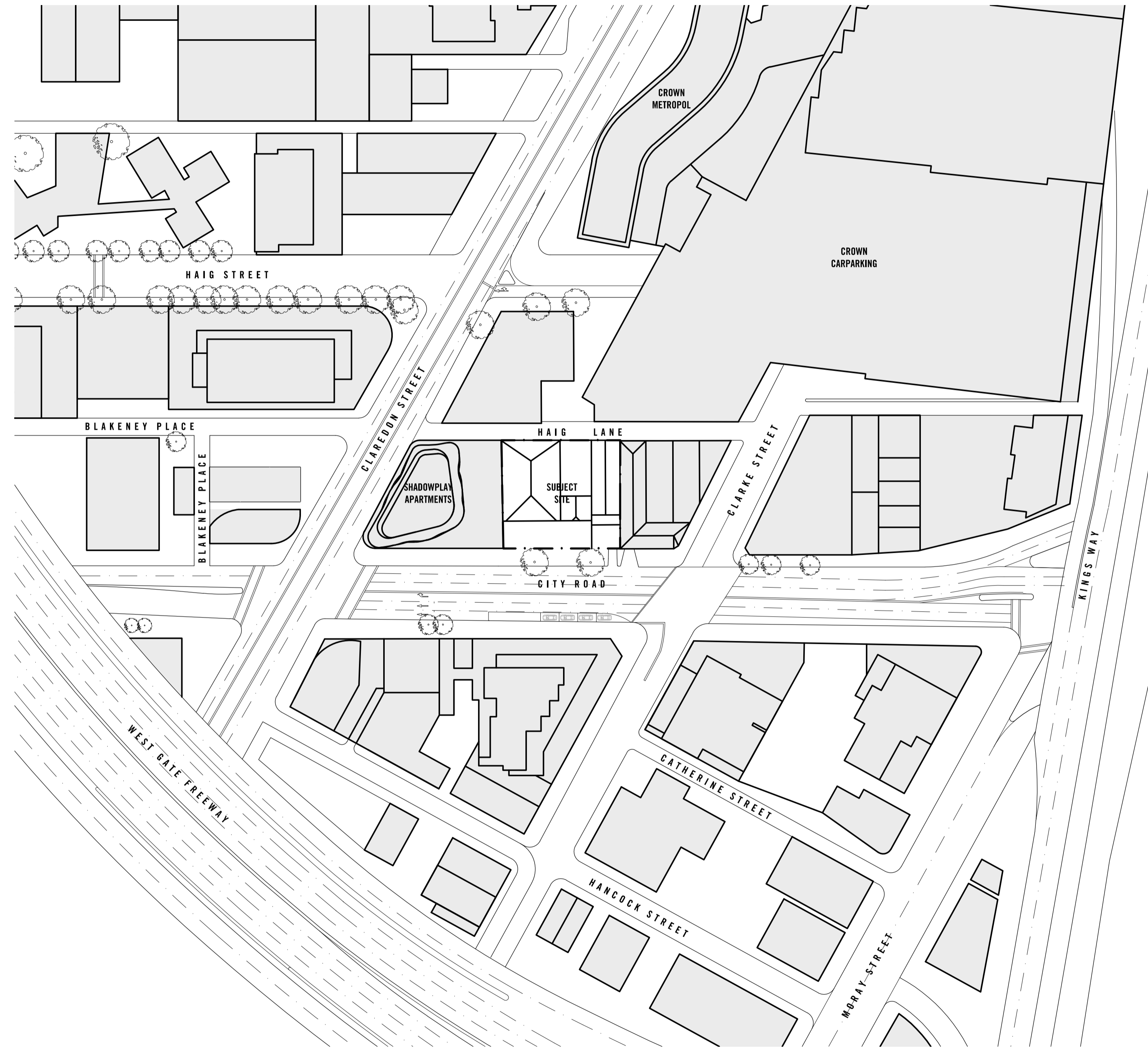

This copied document to be made available for the sole purpose of enabling its consideration and review as part of a planning process under the Planning and Environment Act 1987. The document must not be used for any purpose which may breach any copyright

SITE INFORMATION

- A0000 DRAWING LIST & LOCATION PLAN
- A0001 SITE CONTEXT PLAN
- A0002 SITE SURVEY PLAN
- A0003 EXISTING BUILDING PLAN
- A0004 DEMOLITION PLAN
- A0005 HERITAGE FACADE - EXISTING / PROPOSED

GENERAL ARRANGEMENT FLOOR PLANS

- A0099 BASEMENT 01 PLAN
- A0100_LG LOWER GROUND FLOOR PLAN
- A0100_UG GROUND FLOOR PLAN
- A0101 LEVEL 01 FLOOR PLAN - OFFICE AND SERVICES
- A0102 LEVEL 02 FLOOR PLAN - COMMON AREA
- A0103 LEVEL 03 - 07 FLOOR PLAN
- A0108 LEVEL 08, 10 - 29 FLOOR PLAN
- A0109 LEVEL 09 FLOOR PLAN - PLANT ROOM
- A0130 LEVEL 30 FLOOR PLANS - ROOF
- A0131 LEVEL 31 FLOOR PLAN - MACHINE ROOM

ELEVATIONS

- A0900 SOUTH ELEVATION - CITY ROAD
- A0901 NORTH ELEVATION - HAIG LANE
- A0902 EAST ELEVATION - CLARKE STREET
- A0903 WEST ELEVATION

SECTIONS

- A0950 SECTION A-A
- A0951 SECTION B-B

ELEMENTAL DETAILS

- A1102 HERITAGE FACADE OPENING DETAIL
- A1103 THROUGH-LINK PORTAL DETAIL
- A1104 THROUGH-LINK CANOPY DETAIL
- A1105 THROUGH-LINK CANOPY DETAIL
- A1106 THROUGH-LINK CANOPY DETAIL

WALL SECTION

- A1600 WALL SECTION SHEET 01
- A1601 WALL SECTION SHEET 02
- A1602 WALL SECTION SHEET 03
- A1603 WALL SECTION SHEET 04
- A1604 WALL SECTION SHEET 05
- A1605 WALL SECTION SHEET 06
- A1606 WALL SECTION SHEET 07

APARTMENT TYPES

- A2500 APARTMENT TYPES - BADS ANALYSIS SHEET 01
- A2501 APARTMENT TYPES - BADS ANALYSIS SHEET 02
- A2502 APARTMENT TYPES - BADS ANALYSIS SHEET 03

ADVERTISED PLAN

Rev No.	Date	Reason for issue	Issued by	Rev No.	Date	Reason for issue	Issued by
A	16.10.19	ISSUED FOR INFORMATION AND COORDINATION	MN				
B	08.11.19	ISSUED FOR INFORMATION AND COORDINATION	MN				
C	27.11.19	ISSUED FOR TOWN PLANNING	RM				
D	03.04.20	ISSUED FOR TOWN PLANNING RFI	AM				
E	29.05.20	ISSUED FOR TOWN PLANNING RFI	MN				
F	11.12.20	ISSUED FOR TOWN PLANNING RFI	MS				
G	06.05.21	ISSUED FOR TOWN PLANNING RFI	RM				
H	24.06.21	ISSUED FOR TOWN PLANNING RFI	RM				
I	05.09.22	ISSUED FOR TP ENDORSEMENT - INFO & COORDINATION	RM				
J	10.03.23	ISSUED FOR TP ENDORSEMENT - RFI	DH				
K	21.11.23	ISSUED FOR TP ENDORSEMENT	DH				
L	21.11.23	ISSUED FOR TP AMENDMENT	DH				

Conditions of Use
This document may only be used as permitted by the terms of the Consultancy Agreement and for the purposes and stages of the Project for which it has been prepared and delivered by Elenberg Fraser and by authorized persons who agree to these conditions. Subject only to the Consultancy Agreement:
1. this document and all intellectual property rights in it remain the property of Elenberg Fraser and may not be changed, used, reproduced, provided or disclosed by or to any person without the written consent of Elenberg Fraser, and any time with clear identification of Elenberg Fraser as author and owner and of all changes made.
2. each user must:
(a) not scale any drawings, use figured dimensions only and verify all dimensions;
(b) only use this document in conjunction with all other relevant Project documents, specifications and information from any person;
(c) where this document is issued in electronic form, make all appropriate electronic data, systems and document checks and comply with all third party proprietary software requirements;
(d) promptly form their own opinion as to the correctness and sufficiency of the document for their purposes and notify Elenberg Fraser immediately upon becoming aware of any issue.
3. to the maximum extent permitted by law, all conditions and warranties concerning this document are expressly excluded and each user accepts full and sole responsibility for all data and resources and information Elenberg Fraser from and against all claims, liabilities, loss, costs and expenses arising out of or in connection with any use, reliance upon, reproduction or disclosure of or change to this document.

**PRELIMINARY
NOT FOR CONSTRUCTION**

Figured dimensions take precedence to scale readings. Verify all dimensions on site. Report any discrepancies to the Architect for decision before proceeding with the work.



Copyright

ELENBERG FRASER

LEVEL 1, 160 QUEEN STREET
MELBOURNE VICTORIA 3000 AUSTRALIA
TEL +61 3 9600 2260 FAX +61 3 9600 2266
EMAIL MAIL@ELENBERGFRASER.COM
WWW.ELENBERGFRASER.COM
ABN 97 556 188 726

Project Title
**300 CITY ROAD
SOUTHBANK**
Client
IMG

Drawing Title
COVER PAGE

Project Number
17155
Drawing Status
TP

Drawing Number
A0000
Revision
K

ADVERTISED
PLAN

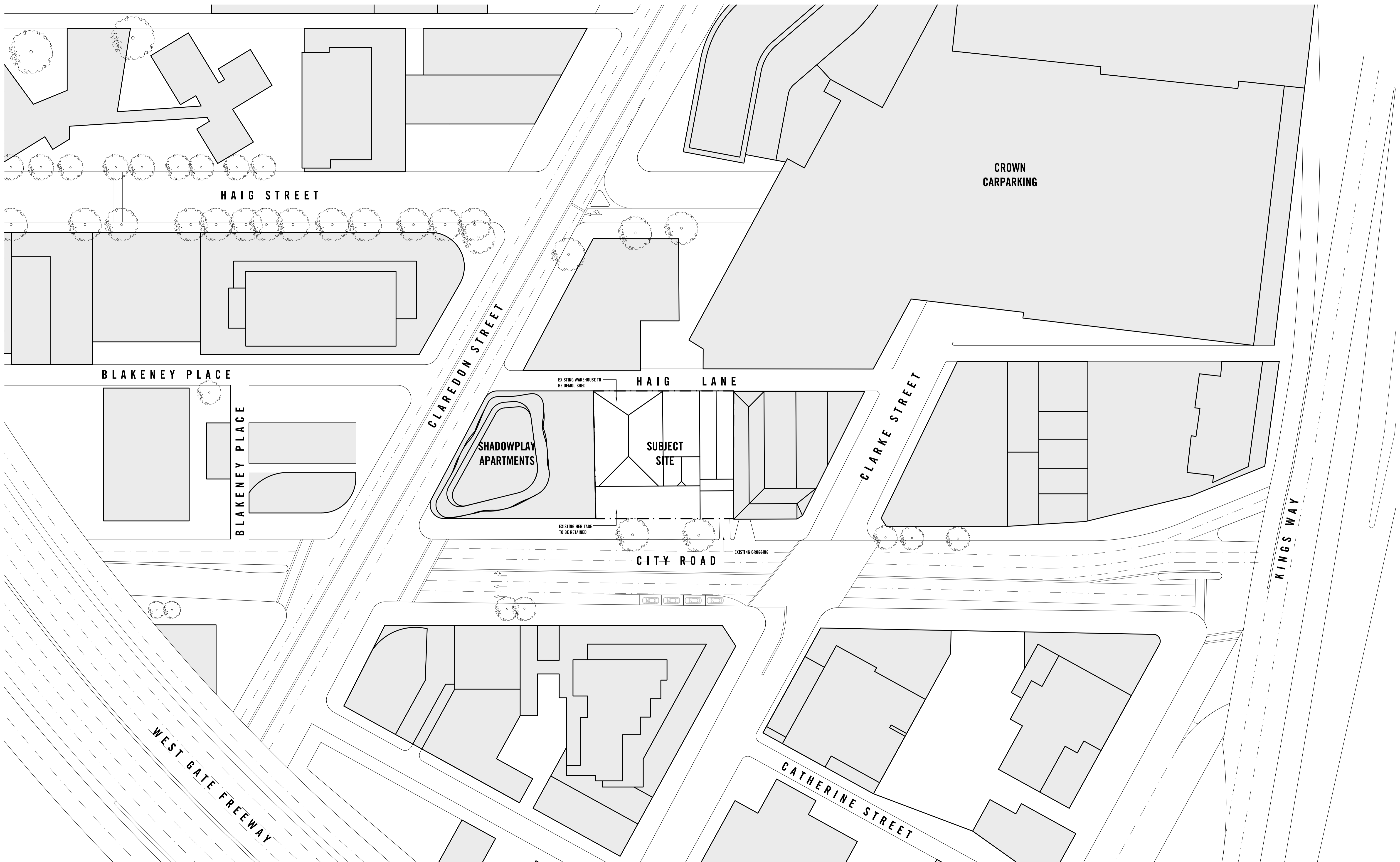

Rev No.	Date	Reason for issue	Issued by
A	16.10.19	ISSUED FOR INFORMATION AND COORDINATION	MN
B	08.11.19	ISSUED FOR INFORMATION AND COORDINATION	RM
C	27.11.19	ISSUED FOR TOWN PLANNING	RM
D	03.04.20	ISSUED FOR TOWN PLANNING RFI	AM
E	29.05.20	ISSUED FOR TOWN PLANNING RFI	MN
F	11.12.20	ISSUED FOR TOWN PLANNING RFI	MS
G	06.05.21	ISSUED FOR TOWN PLANNING RFI	RM
H	30.03.22	ISSUED FOR TOWN PLANNING ENDORSEMENT	RM
I	05.09.22	ISSUED FOR TP ENDORSEMENT - INFO & COORDINATION	RM

Rev No.	Date	Reason for issue	Issued by

This copied document to be made available for the sole purpose of enabling its consideration and review as part of a planning process under the Planning and Environment Act 1987. The document must not be used for any purpose which may breach any copyright

Conditions of Use
 This document may only be used as permitted by the terms of the Consultancy Agreement and for the purposes and stages of the Project for which it has been prepared and delivered by Elenberg Fraser and by authorized persons who agree to these conditions. Subject only to the Consultancy Agreement:
 1. this document and all intellectual property rights in it remain the property of Elenberg Fraser and may not be changed, used, reproduced, provided or disclosed by or to any person without the written consent of Elenberg Fraser, and only then with clear identification of Elenberg Fraser as author and owner and of all change made.
 2. each user must:
 (a) not scale any drawing, use figure dimensions only and verify all dimensions;
 (b) only use this document in conjunction with all other relevant Project documents, specifications and information from any person;
 (c) where this document is issued in electronic form, make all appropriate electronic data, systems and document checks and comply with all third party proprietary software requirements;
 (d) properly form their own opinion as to the correctness and sufficiency of the document for their purposes and notify Elenberg Fraser immediately upon becoming aware of any issue;
 3. to the maximum extent permitted by law, all conditions and warranties concerning this document are expressly excluded and each user accepts full and sole responsibility for all data and resources and intellectual property rights from and against all claims, liabilities, loss, costs and expenses arising out of or in connection with any use, reliance upon, reproduction or disclosure of or change to this document.

SCALE@A1 1:500
 SCALE@A3 1:1000

**PRELIMINARY
 NOT FOR CONSTRUCTION**

Figure dimensions take precedence to scale readings. Verify all dimensions on site. Report any discrepancies to the Architect for decision before proceeding with the work.

ELENBERG FRASER
 LEVEL 1, 160 QUEEN STREET
 MELBOURNE VICTORIA 3000 AUSTRALIA
 TEL +61 3 9600 2260 FAX +61 3 9600 2266
 EMAIL MAIL@ELENBERGFRASER.COM
 WWW.ELENBERGFRASER.COM
 ABN 97 556 188 726

Project Title
**300 CITY ROAD
 SOUTHBANK**
 Client
IMG

Drawing Title
SITE CONTEXT PLAN

Project Number
17155

Drawing Status
TP

Drawing Number
A0001

Revision
i

**ADVERTISED
PLAN**

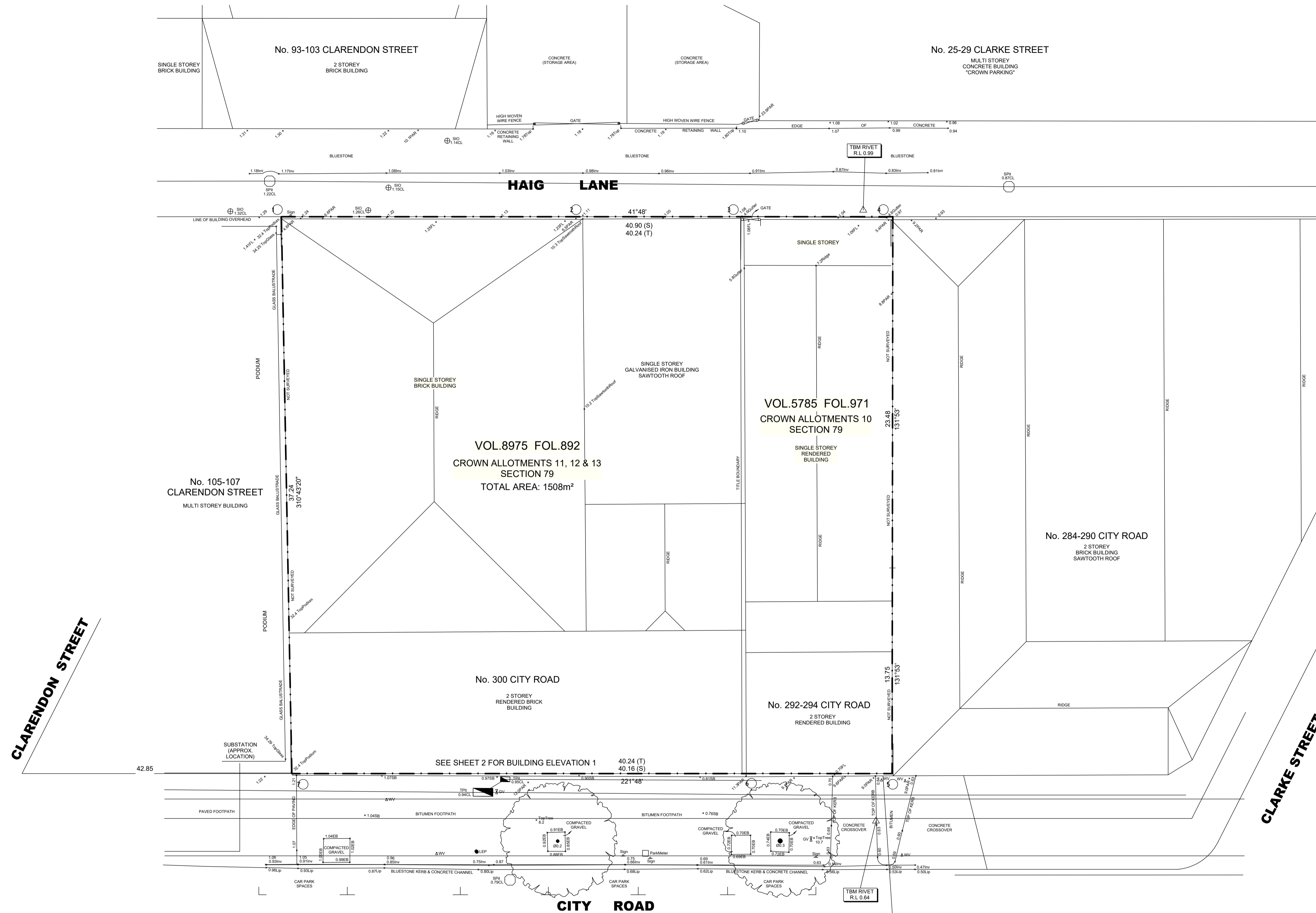

This copied document to be made available for the sole purpose of enabling its consideration and review as part of a planning process under the Planning and Environment Act 1987. The document must not be used for any purpose which may breach any copyright

SURVEY INFORMATION
AUTHOR : REEDS SURVEY
DATE: AUGUST 2019
SEE ORIGINAL SURVEY FOR FULL INFORMATION

Rev No.	Date	Reason for issue	Issued by	Rev No.	Date	Reason for issue	Issued by
A	16.10.19	ISSUED FOR INFORMATION AND COORDINATION	MN				
B	08.11.19	ISSUED FOR INFORMATION AND COORDINATION	MN				
C	27.11.19	ISSUED FOR TOWN PLANNING	RM				
D	03.04.20	ISSUED FOR TOWN PLANNING RFI	AM				
E	29.05.20	ISSUED FOR TOWN PLANNING RFI	MN				
F	11.12.20	ISSUED FOR TOWN PLANNING RFI	HS				
G	06.05.21	ISSUED FOR TOWN PLANNING RFI	RM				
H	30.03.22	ISSUED FOR TOWN PLANNING ENDORSEMENT	RM				
I	05.09.22	ISSUED FOR TP ENDORSEMENT - INFO & COORDINATION	RM				

Conditions of Use
 This document may only be used as permitted by the terms of the Consultancy Agreement and for the purposes and stages of the Project for which it has been prepared and delivered by Elenberg Fraser and by authorized persons who agree to these conditions. Subject only to the Consultancy Agreement:
 1. this document and all intellectual property rights in it remain the property of Elenberg Fraser and may not be changed, used, reproduced, provided or disclosed by or to any person without the written consent of Elenberg Fraser, and any use with other identification of Elenberg Fraser as author and owner and of all changes made.
 2. each user must:
 (a) not scale any drawings, use figured dimensions only and verify all dimensions;
 (b) only use this document in conjunction with all other relevant Project documents, specifications and information from any person;
 (c) where this document is issued in electronic form, make appropriate electronic data, systems and document checks and comply with all third party proprietary software requirements;
 (d) properly form their own opinion as to the correctness and sufficiency of the document for their purposes and notify Elenberg Fraser immediately upon becoming aware of any issue;
 3. to the maximum extent permitted by law, all conditions and warranties concerning this document are expressly excluded and each user accepts full and all responsibility for all data and resources and information Elenberg Fraser from and against all claims, liabilities, loss, costs and expenses arising out of or in connection with any use, reliance upon, reproduction or disclosure of or change to this document.

SCALE@A1 1:150
 SCALE@A3 1:300
**PRELIMINARY
 NOT FOR CONSTRUCTION**
 Figure dimensions take precedence to scale readings. Verify all dimensions on site. Report any discrepancies to the Architect for decision before proceeding with the work.
 Copyright ©

ELENBERG FRASER
 LEVEL 1, 160 QUEEN STREET
 MELBOURNE VICTORIA 3000 AUSTRALIA
 TEL +61 3 9600 2260 FAX +61 3 9600 2266
 EMAIL MAIL@ELENBERGFRASER.COM
 WWW.ELENBERGFRASER.COM
 ABN 97 556 188 726

Project Title
**300 CITY ROAD
 SOUTHBANK**
 Client
IMG

Drawing Title
SITE SURVEY PLAN
 Project Number
17155
 Drawing Status
TP
 Drawing Number
A0002
 Revision
i
 Jun 02, 2022 - 12:40pm

HAIG LANE

41°48' 40.24 (T) 40.90 (S)

31°0'43'20" 37.24

131°53' 23.48

131°53' 13.75

221°48' 40.24 (T) 40.16 (S)

ADVERTISED PLAN

No. 105-107
CLARENDON STREET
MULTI STOREY BUILDING

No. 284-290
CITY ROAD
2 STOREY BRICK BUILDING

ALL OTHER STRUCTURES WITHIN BOUNDARY TO BE DEMOLISHED

EXTENT OF EXISTING FIRST FLOOR
TO BE RETAINED AND MADE GOOD
AS REQUIRED

EXTENT OF EXISTING FIRST FLOOR
TO BE RETAINED AND MADE GOOD
AS REQUIRED

HERITAGE FACADE TO BE
RETAINED AND RESTORED

6000

EXISTING TREE

EXISTING TREE

EXISTING
CROSSOVER

CONCRETE
CROSSOVER

CITY ROAD

This copied document to be made available for the sole purpose of enabling its consideration and review as part of a planning process under the Planning and Environment Act 1987. The document must not be used for any purpose which may breach any copyright

Rev No.	Date	Reason for issue	Issued by
A	08.11.19	ISSUED FOR INFORMATION AND COORDINATION	MN
B	08.11.19	ISSUED FOR INFORMATION AND COORDINATION	MN
C	27.11.19	ISSUED FOR TOWN PLANNING	RM
D	03.04.20	ISSUED FOR TOWN PLANNING RFI	AM
E	29.05.20	ISSUED FOR TOWN PLANNING RFI	MN
F	11.12.20	ISSUED FOR TOWN PLANNING RFI	MS
G	06.05.21	ISSUED FOR TOWN PLANNING RFI	RM
H	30.03.22	ISSUED FOR TOWN PLANNING ENDORSEMENT	RM
I	05.09.22	ISSUED FOR TP ENDORSEMENT - INFO & COORDINATION	RM

Rev No.	Date	Reason for issue	Issued by

Conditions of Use
This document may only be used as permitted by the terms of the Consultancy Agreement and for the purposes and stages of the Project for which it has been prepared and released by Elenberg Fraser and by authorized persons who agree to these conditions. Subject only to the Consultancy Agreement:
1. this document and all intellectual property rights in it remain the property of Elenberg Fraser and may not be changed, used, reproduced, provided or disclosed by or to any person without the written consent of Elenberg Fraser, and only then with clear identification of Elenberg Fraser as author and owner and of all changes made.
2. each user must:
(a) not scale any drawing, use figure dimensions only and verify all dimensions;
(b) only use this document in conjunction with all other relevant Project documents, specifications and information from any person;
(c) where this document is issued in electronic form, make all appropriate electronic data, systems and document checks and comply with all third party proprietary software requirements;
(d) properly form their own opinion as to the correctness and sufficiency of the document for their purposes and notify Elenberg Fraser immediately upon becoming aware of any issue.
3. to the maximum extent permitted by law, all conditions and warranties concerning this document are expressly excluded and each user accepts full and sole responsibility for all risks and releases and indemnifies Elenberg Fraser from and against all claims, liabilities, loss, costs and expenses arising out of or in connection with any use, reliance upon, reproduction or disclosure of or change to this document.

SCALE@A1 1:100
SCALE@A3 1:200

**PRELIMINARY
NOT FOR CONSTRUCTION**

Figure dimensions take precedence to scale readings. Verify all dimensions on site. Report any discrepancies to the Architect for decision before proceeding with the work.

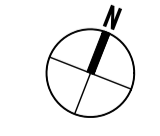

Copyright ©

ELENBERG FRASER
LEVEL 1, 160 QUEEN STREET
MELBOURNE VICTORIA 3000 AUSTRALIA
TEL +61 3 9600 2260 FAX +61 3 9600 2266
EMAIL MAIL@ELENBERGFRASER.COM
WWW.ELENBERGFRASER.COM
ABN 97 556 188 726

Project Title
**300 CITY ROAD
SOUTHBANK**
Client
IMG

Drawing Title
DEMOLITION PLAN

Project Number
17155
Drawing Status
TP

Drawing Number
A0004
Revision
i

ADVERTISED PLAN



01 EXISTING ELEVATION

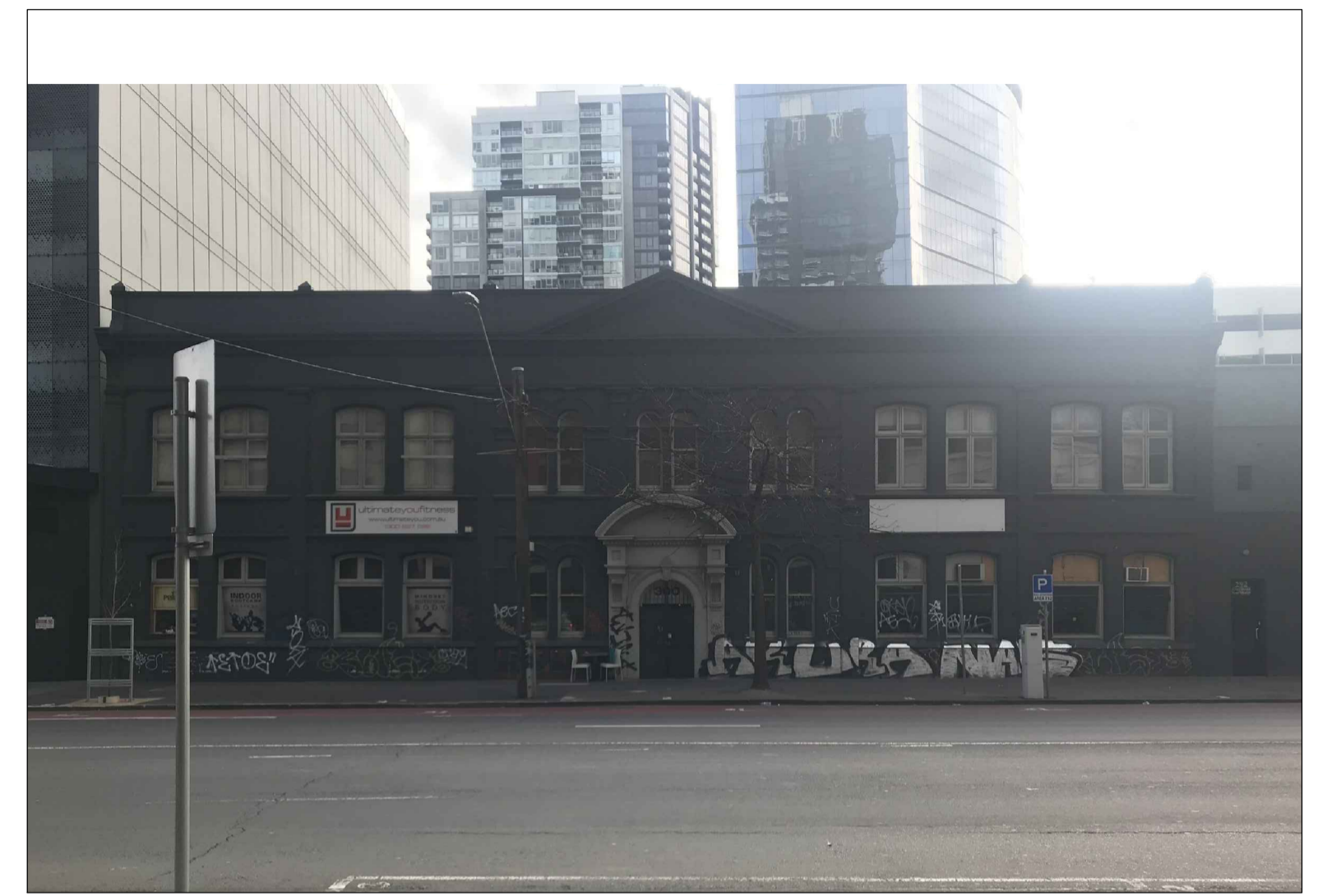

03 EXISTING PHOTO

This copied document to be made available for the sole purpose of enabling its consideration and review as part of a planning process under the Planning and Environment Act 1987. The document must not be used for any purpose which may breach any copyright

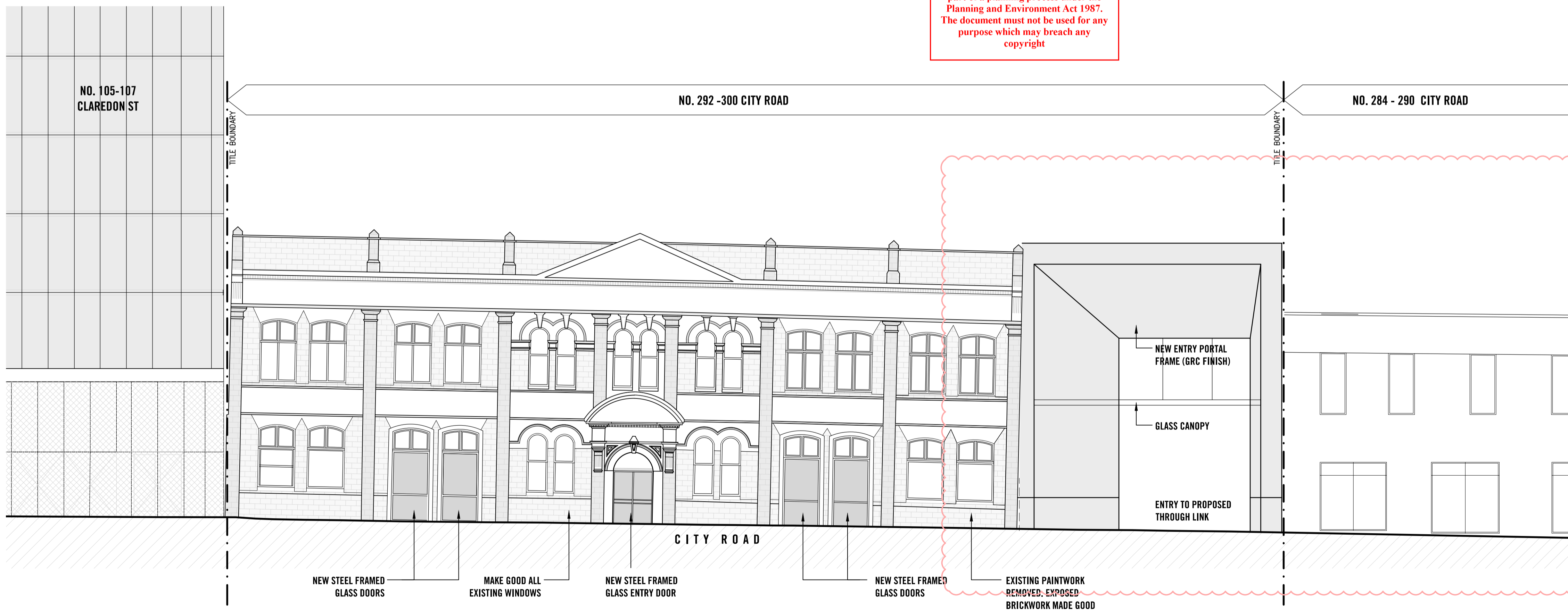

02 PROPOSED ELEVATION



04 PROPOSED RENDER

Rev No.	Date	Reason for issue
A	16.10.19	ISSUED FOR INFORMATION AND COORDINATION
B	08.11.19	ISSUED FOR INFORMATION AND COORDINATION
C	27.11.19	ISSUED FOR TOWN PLANNING
D	03.04.20	ISSUED FOR TOWN PLANNING RFI
E	29.05.20	ISSUED FOR TOWN PLANNING RFI
F	11.12.20	ISSUED FOR TOWN PLANNING RFI
G	06.05.21	ISSUED FOR TOWN PLANNING RFI
H	30.03.22	ISSUED FOR TOWN PLANNING ENDORSEMENT
I	05.06.22	ISSUED FOR TP ENDORSEMENT - INFO & COORDINATION
J	21.11.23	ISSUED FOR TP ENDORSEMENT - INFO & COORDINATION

Issued by	Rev No.	Date	Reason for issue
RM			
RM			
RM			
AM			
RM			
MS			
RM			
RM			
RM			
RM			

Issued by	Rev No.	Date	Reason for issue

SCALE@A1 1:100
SCALE@A3 1:200

PRELIMINARY
NOT FOR CONSTRUCTION

Figured dimensions take precedence to scale readings. Verify all dimensions on site. Report any discrepancies to the Architect for decision before proceeding with the work.

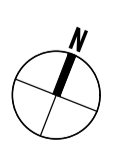

ELENBERG FRASER

LEVEL 1, 160 QUEEN STREET
MELBOURNE VICTORIA 3000 AUSTRALIA
TEL +61 3 9600 2260 FAX +61 3 9600 2266
EMAIL MAIL@ELENBERGFRASER.COM
WWW.ELENBERGFRASER.COM
ABN 97 556 188 726

Project Title
300 CITY ROAD
SOUTHBANK

Client
IMG

Drawing Title
HERITAGE FACADE - EXISTING / PROPOSED ELEVATION

Project Number
17155

Drawing Status
TP

Drawing Number
A0005

Revision
J

This copied document to be made available for the sole purpose of enabling its consideration and review as part of a planning process under the Planning and Environment Act 1987. The document must not be used for any purpose which may breach any copyright

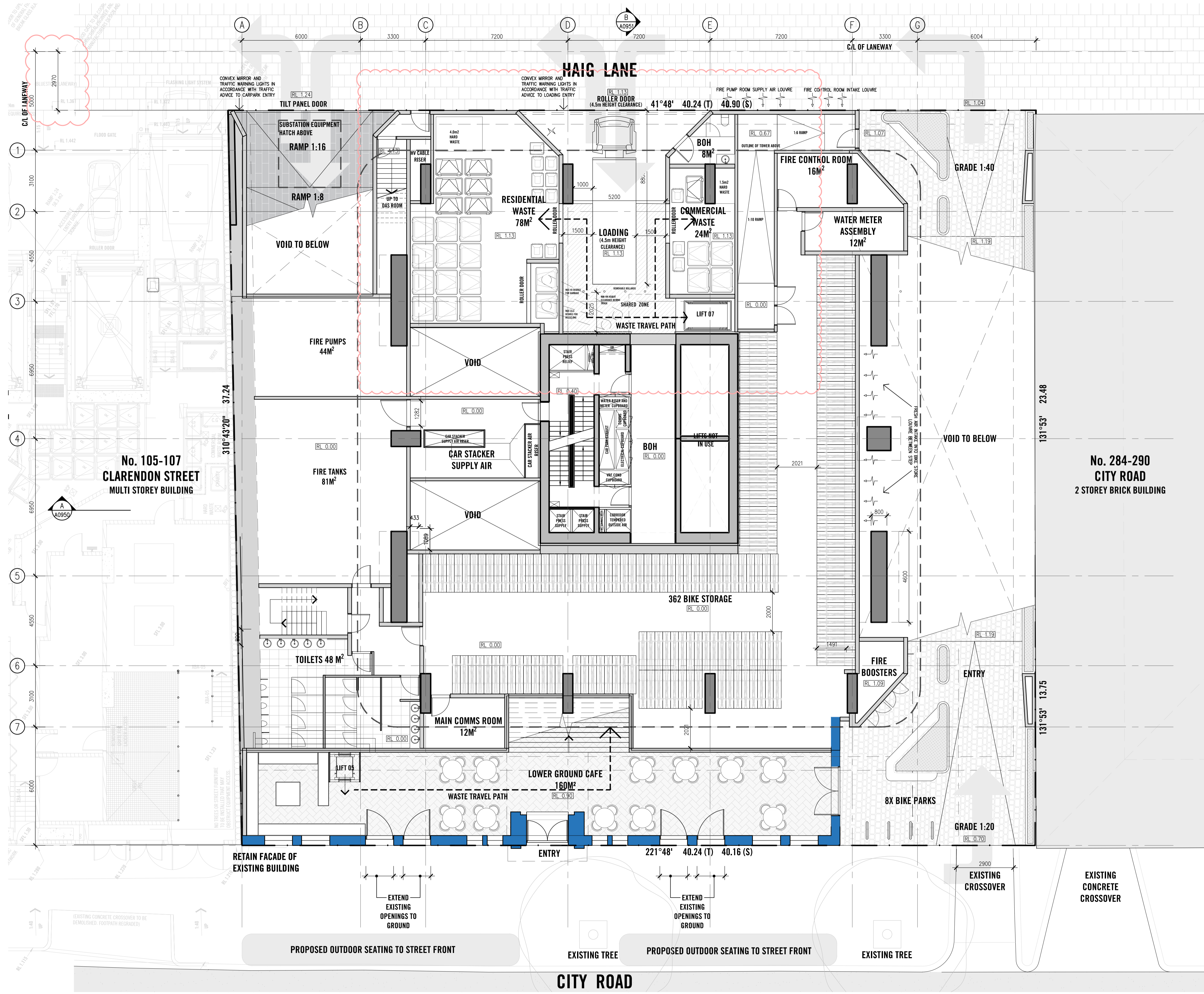

ADVERTISED PLAN

Rev No.	Date	Reason for issue	Issued by	Rev No.	Date	Reason for issue	Issued by
A	21.11.23	ISSUED FOR TP AMENDMENT	DH				
B	23.01.24	ISSUED FOR TP RFI	DH				
C	26.02.24	ISSUED FOR TP RFI	DH				

Conditions of Use
 This document may only be used as permitted by the terms of the Consultancy Agreement and for the purposes and scope of the Project for which it has been prepared and delivered by Elenberg Fraser, and by authorized persons who agree to these conditions. Subject only to the Consultancy Agreement:
 1. This document and all intellectual property rights in it remain the property of Elenberg Fraser and may not be changed, used, reproduced, provided or disclosed by or to any person without the written consent of Elenberg Fraser, and only then with clear identification of Elenberg Fraser as author and owner, and of all changes made.
 2. Each user must:
 (a) not make any drawing, use, spread dimensions only and verify all dimensions;
 (b) only use this document in conjunction with all other relevant Project documents, specifications and information from any person;
 (c) where this document is issued in electronic form, make appropriate electronic data, systems and document checks and comply with all third party proprietary software requirements;
 (d) promptly form their own opinion as to the correctness and sufficiency of the document for their purpose and notify Elenberg Fraser immediately upon becoming aware of any issue.
 3. To the maximum extent permitted by law, all conditions and warranties, including this document are expressly excluded and each user accepts fully and with appropriate notice for all risks and releases and indemnifies Elenberg Fraser from and against all claims, liabilities, loss, costs and expenses arising out of or in connection with any use, reliance upon, reproduction or disclosure of or change to this document.

SCALE@A1 1:100
 SCALE@A3 1:200
PRELIMINARY NOT FOR CONSTRUCTION
 Figured dimensions take precedence to scale readings. Verify all dimensions on site. Report any discrepancies to the Architect for decision before proceeding with the work.
 Copyright ©

ELENBERG FRASER
 LEVEL 1, 160 QUEEN STREET
 MELBOURNE VICTORIA 3000 AUSTRALIA
 TEL +61 3 9600 2260 FAX +61 3 9600 2266
 EMAIL MAIL@ELENBERGFRASER.COM
 WWW.ELENBERGFRASER.COM
 ABN 97 556 188 726

Project Title
300 CITY ROAD SOUTHBANK
 Client
IMG

Drawing Title
LOWER GROUND FLOOR PLAN
 Project Number
17155
 Drawing Status
TP
 Drawing Number
A0100_LG
 Revision
C
 Feb 26, 2024 - 4:30pm

This copied document to be made available for the sole purpose of enabling its consideration and review as part of a planning process under the Planning and Environment Act 1987. The document must not be used for any purpose which may breach any copyright

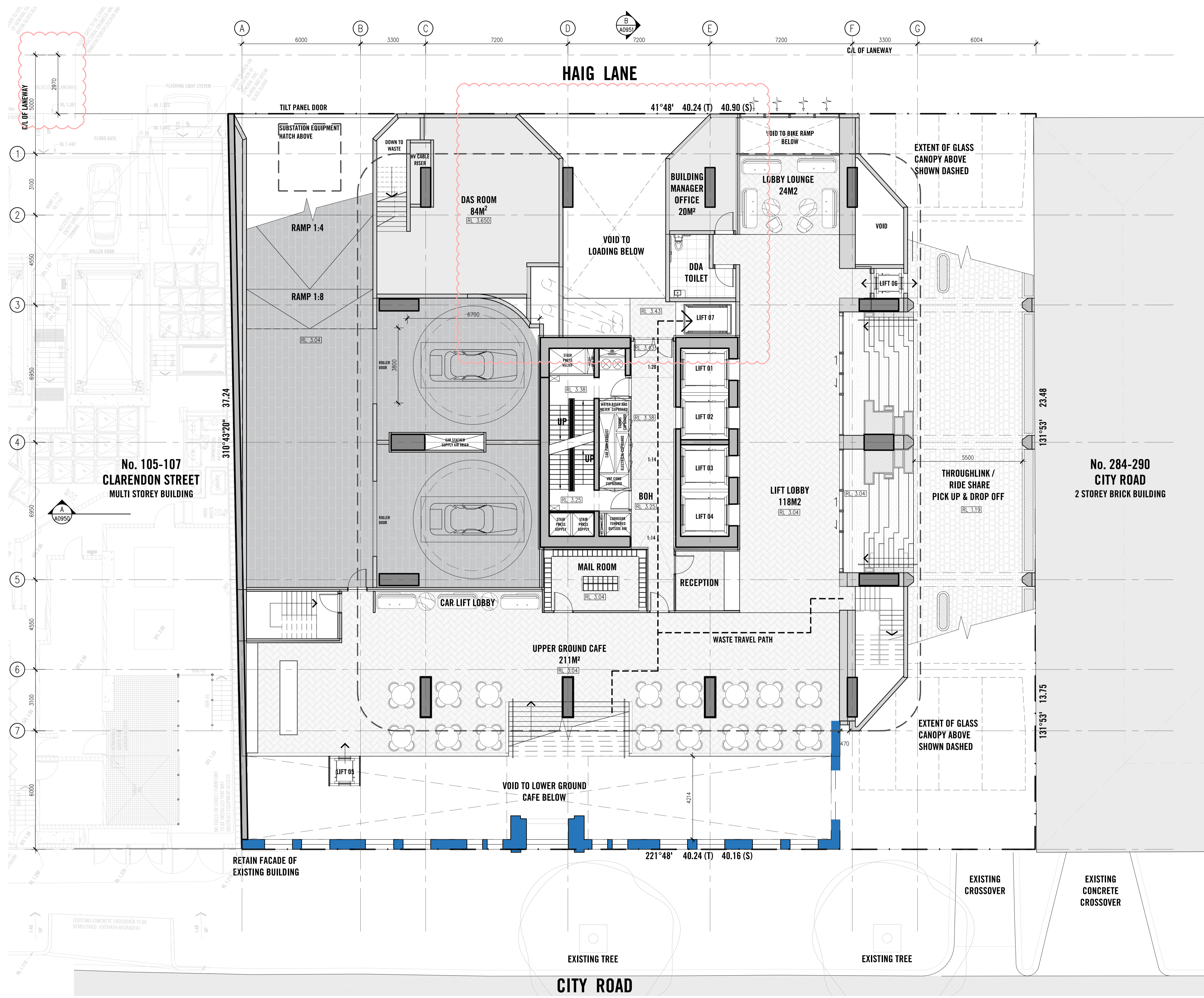

ADVERTISED PLAN

Rev No.	Date	Reason for issue	Issued by	Rev No.	Date	Reason for issue	Issued by
A	16.10.19	ISSUED FOR INFORMATION AND COORDINATION	MN				
B	06.11.19	ISSUED FOR INFORMATION AND COORDINATION	RM				
C	21.11.19	ISSUED FOR TOWN PLANNING RFI	AM				
D	03.04.20	ISSUED FOR TOWN PLANNING RFI	AM				
E	29.05.20	ISSUED FOR TOWN PLANNING RFI	MN				
F	08.12.20	ISSUED FOR TOWN PLANNING RFI	RM				
G	06.05.21	ISSUED FOR TOWN PLANNING RFI	RM				
H	30.06.21	ISSUED FOR TOWN PLANNING RFI	RM				
I	03.05.22	ISSUED FOR TP ENDORSEMENT - INFO & COORDINATION	RM				
J	05.08.22	ISSUED FOR TP ENDORSEMENT RFI	RM				
K	02.12.22	ISSUED FOR TP AMENDMENT	RM				
L	20.07.23	ISSUED FOR TP AMENDMENT	DH				
M	21.11.23	ISSUED FOR TP AMENDMENT	DH				
N	29.01.24	ISSUED FOR TP RFI	DH				
P	26.02.24	ISSUED FOR TP RFI	DH				

Conditions of Use
 This document may only be used as permitted by the terms of the Consultancy Agreement and for the purposes and stages of the Project for which it has been prepared and delivered by Elenberg Fraser, and by authorized persons who agree to these conditions, subject only to the Consultancy Agreement.
 1. This document and all intellectual property rights in it remain the property of Elenberg Fraser and may not be changed, used, reproduced, provided or disclosed by or to any person without the written consent of Elenberg Fraser, and only then with clear identification of Elenberg Fraser as author and owner and of all changes made.
 2. Each user must:
 (a) not make any drawing, use, spread, dimensions only and verify all dimensions;
 (b) only use this document in conjunction with all other relevant Project documents, specifications and information from any person;
 (c) where this document is issued in electronic form, make all appropriate electronic data, systems and document checks and comply with all third party proprietary software requirements;
 (d) properly form their own opinion as to the correctness and sufficiency of the document for their purpose and notify Elenberg Fraser immediately upon becoming aware of any issue.
 3. To the maximum extent permitted by law, all conditions and warranties concerning this document are expressly excluded and each user accepts fully and with appropriate notice for all risks and releases and indemnifies Elenberg Fraser from and against all claims, liabilities, loss, costs and expenses arising out of or in connection with any use, reliance upon, reproduction or disclosure of or change to this document.

SCALE@A1 1:100
 SCALE@A3 1:200
**PRELIMINARY
 NOT FOR CONSTRUCTION**
 Figured dimensions take precedence to scale readings. Verify all dimensions on site. Report any discrepancies to the Architect for decision before proceeding with the work.
 Copyright ©

ELENBERG FRASER
 LEVEL 1, 160 QUEEN STREET
 MELBOURNE VICTORIA 3000 AUSTRALIA
 TEL +61 3 9600 2260 FAX +61 3 9600 2266
 EMAIL MAIL@ELENBERGFRASER.COM
 WWW.ELENBERGFRASER.COM
 ABN 97 556 188 726

Project Title
**300 CITY ROAD
 SOUTHBANK**
 Client
IMG

Drawing Title
GROUND FLOOR PLAN
 Project Number
17155
 Drawing Status
TP
 Drawing Number
A0100_UG
 Revision
P
 Feb 26, 2024 - 4:29pm

This copied document to be made available for the sole purpose of enabling its consideration and review as part of a planning process under the Planning and Environment Act 1987. The document must not be used for any purpose which may breach any copyright

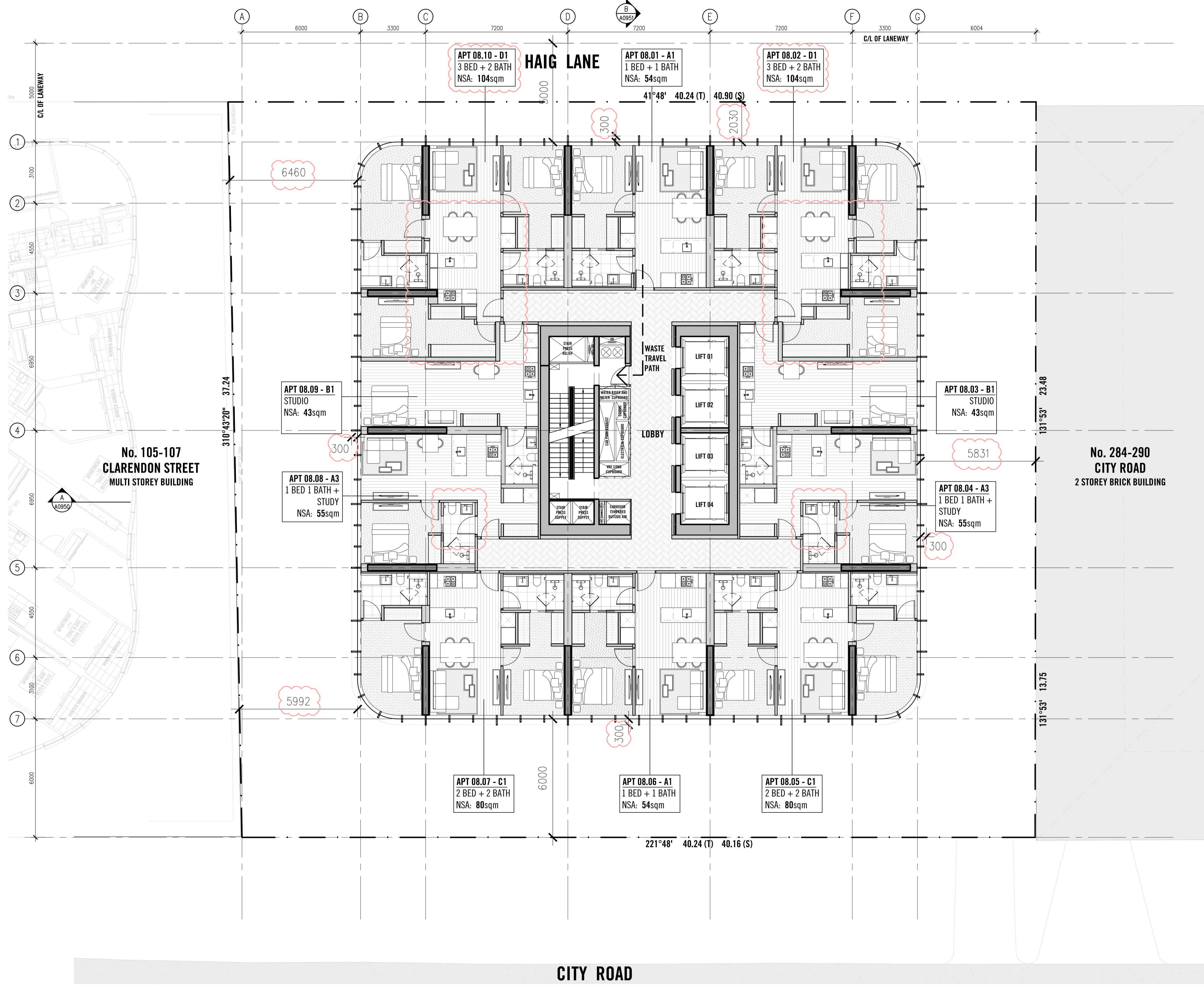

ADVERTISED PLAN

Rev No.	Date	Reason for issue	Issued by	Rev No.	Date	Reason for issue	Issued by
A	16.10.19	ISSUED FOR INFORMATION AND COORDINATION	MN				
B	06.11.19	ISSUED FOR INFORMATION AND COORDINATION	MN				
C	21.11.19	ISSUED FOR TOWN PLANNING	RM				
D	03.04.20	ISSUED FOR TOWN PLANNING RFI	AM				
E	29.05.20	ISSUED FOR TOWN PLANNING RFI	MN				
F	11.12.20	ISSUED FOR TOWN PLANNING RFI	MS				
G	06.05.21	ISSUED FOR TOWN PLANNING RFI	RM				
H	05.05.22	ISSUED FOR TP ENGAGEMENT - INFO & COORDINATION	RM				
I	02.12.22	ISSUED FOR TP AMENDMENT	DH				
J	20.07.23	ISSUED FOR TP AMENDMENT	DH				
K	02.08.23	ISSUED FOR TP AMENDMENT	RM				
L	21.11.23	ISSUED FOR TP AMENDMENT	DH				
M	29.01.24	ISSUED FOR TP RFI	DH				
N	26.02.24	ISSUED FOR TP RFI	DH				

Conditions of Use
 This document may only be used as permitted by the terms of the Consultancy Agreement and for the purposes and stages of the Project for which it has been prepared and delivered by Elenberg Fraser, and by authorized persons who agree to these conditions. Subject only to the Consultancy Agreement:
 1. This document and all intellectual property rights in it remain the property of Elenberg Fraser and may not be changed, used, reproduced, provided or disclosed by or to any person without the written consent of Elenberg Fraser, and only then with clear identification of Elenberg Fraser as author and owner and of all changes made.
 2. Each user must:
 (a) not make any drawing, use, figure, dimensions only and verify all dimensions;
 (b) only use this document in conjunction with all other relevant Project documents, specifications and information from any person;
 (c) where this document is issued in electronic form, make all appropriate electronic data, systems and document checks and comply with all third party proprietary software requirements;
 (d) promptly form their own opinion as to the correctness and sufficiency of the document for their purposes and notify Elenberg Fraser immediately upon becoming aware of any issue.
 3. To the maximum extent permitted by law, all conditions and warranties, including this document are expressly excluded and each user accepts fully and with appropriate notice for all risks and releases and indemnifies Elenberg Fraser from and against all claims, liabilities, loss, costs and expenses arising out of or in connection with any use, reliance upon, reproduction or disclosure of or change to this document.

SCALE@A1 1:100
 SCALE@A3 1:200
**PRELIMINARY
 NOT FOR CONSTRUCTION**
 Figured dimensions take precedence to scale readings. Verify all dimensions on site. Report any discrepancies to the Architect for decision before proceeding with the work.
 Copyright ©

ELENBERG FRASER
 LEVEL 1, 160 QUEEN STREET
 MELBOURNE VICTORIA 3000 AUSTRALIA
 TEL +61 3 9600 2260 FAX +61 3 9600 2266
 EMAIL MAIL@ELENBERGFRASER.COM
 WWW.ELENBERGFRASER.COM
 ABN 97 556 188 726

Project Title
**300 CITY ROAD
 SOUTHBANK**
 Client
IMG

Drawing Title
**LEVEL 08, 10 - 29
 TYPICAL FLOOR PLAN**
 Project Number
17155
 Drawing Status
TP
 Drawing Number
A0108
 Revision
N
 Feb 26, 2024 - 5:07pm

This copied document to be made available for the sole purpose of enabling its consideration and review as part of a planning process under the Planning and Environment Act 1987. The document must not be used for any purpose which may breach any copyright

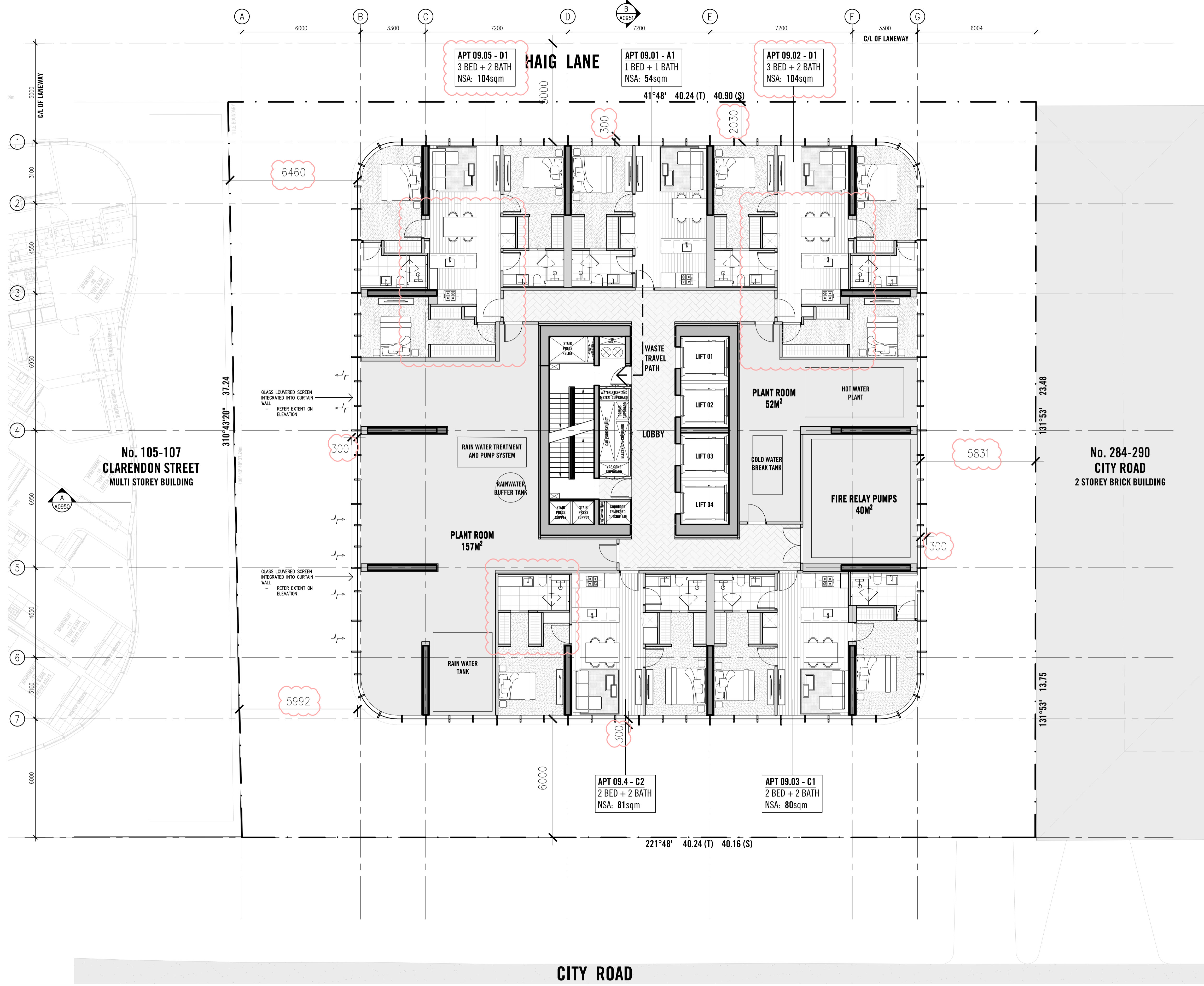

ADVERTISED PLAN

Rev No.	Date	Reason for issue	Issued by
A	21.11.23	ISSUED FOR TP AMENDMENT	DH
B	29.01.24	ISSUED FOR TP RFI	DH
C	26.02.24	ISSUED FOR TP RFI	DH

Rev No.	Date	Reason for issue	Issued by

Conditions of Use
 This document may only be used as permitted by the terms of the Consultancy Agreement and for the purposes and stages of the Project for which it has been prepared and delivered by Elenberg Fraser, and by authorized persons who agree to these conditions, subject only to the Consultancy Agreement.
 1. This document and all intellectual property rights in it remain the property of Elenberg Fraser and may not be changed, used, reproduced, provided or disclosed by or to any person without the written consent of Elenberg Fraser, and only those with clear identification of Elenberg Fraser as author and owner of all changes made.
 2. Each user must:
 (a) not make any drawing, use, figure, dimensions only and verify all dimensions;
 (b) only use this document in conjunction with all other relevant Project documents, specifications and information from any person;
 (c) where this document is issued in electronic form, make all appropriate electronic data, systems and document checks and comply with all third party proprietary software requirements;
 (d) properly form their own opinion as to the correctness and sufficiency of the document for their purpose and notify Elenberg Fraser immediately upon becoming aware of any issue.
 3. To the maximum extent permitted by law, all conditions and warranties, including this document are expressly excluded and each user accepts fully and with appropriate notice for all risks and releases and indemnifies Elenberg Fraser from and against all claims, liabilities, loss, costs and expenses arising out of or in connection with any use, reliance upon, reproduction or disclosure of or change to this document.

SCALE@A1 1:100
 SCALE@A3 1:200
**PRELIMINARY
 NOT FOR CONSTRUCTION**
 Figured dimensions take precedence to scale readings. Verify all dimensions on site.
 Report any discrepancies to the Architect for decision before proceeding with the work.
 Copyright ©

ELENBERG FRASER
 LEVEL 1, 160 QUEEN STREET
 MELBOURNE VICTORIA 3000 AUSTRALIA
 TEL +61 3 9600 2260 FAX +61 3 9600 2266
 EMAIL MAIL@ELENBERGFRASER.COM
 WWW.ELENBERGFRASER.COM
 ABN 97 556 188 726

Project Title
**300 CITY ROAD
 SOUTHBANK**
 Client
IMG

Drawing Title
**LEVEL 09
 PLANT ROOM FLOOR PLAN**
 Project Number
17155
 Drawing Status
TP
 Drawing Number
A0109
 Revision
C
 Feb 26, 2024 - 8:11pm

This copied document to be made available for the sole purpose of enabling its consideration and review as part of a planning process under the Planning and Environment Act 1987. The document must not be used for any purpose which may breach any copyright

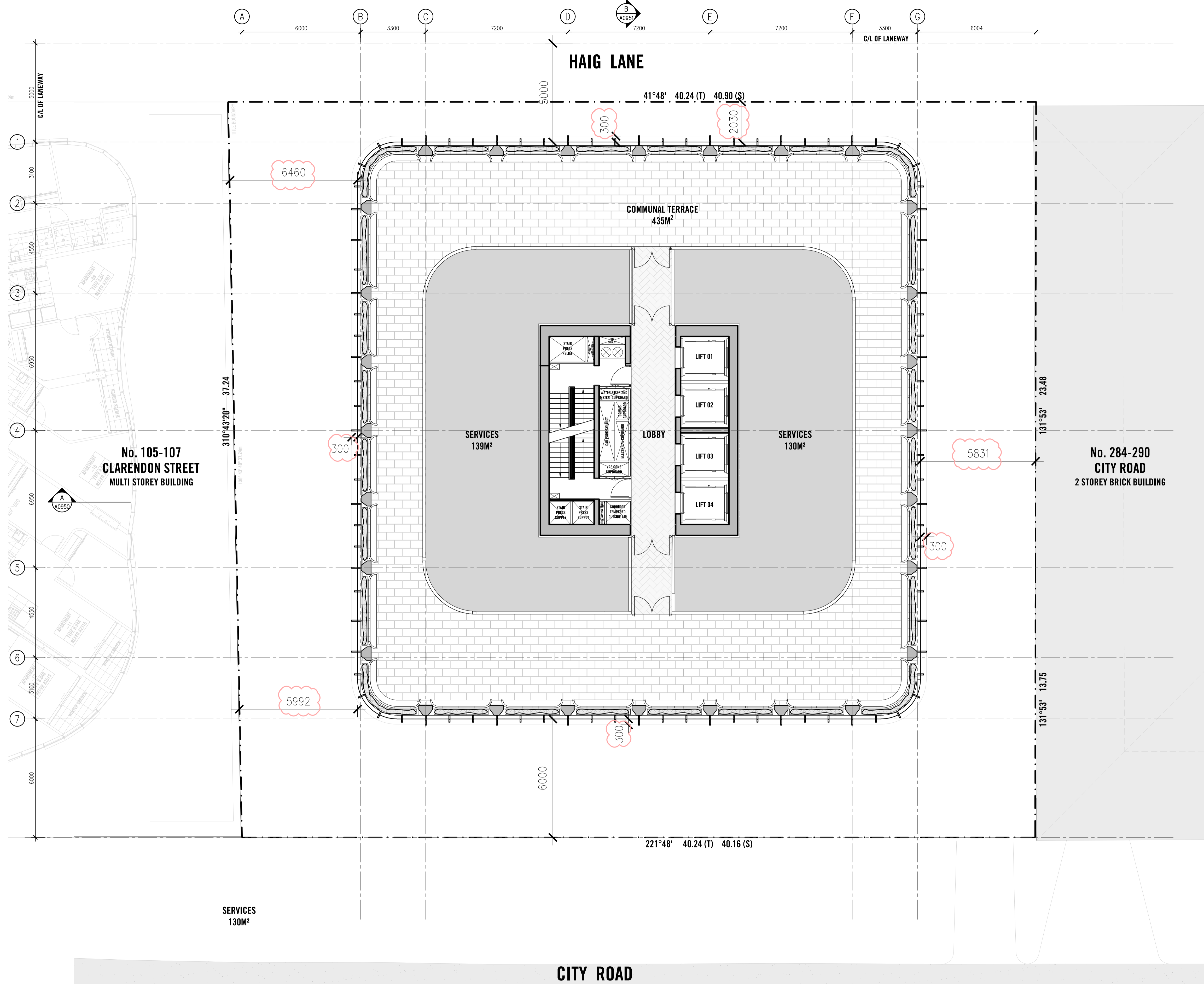

ADVERTISED PLAN

Rev No.	Date	Reason for issue	Issued by
A	02.08.22	ISSUED FOR TP AMENDMENT	DH
B	25.01.24	ISSUED FOR TP RFI	DH
C	26.02.24	ISSUED FOR TP RFI	

Rev No.	Date	Reason for issue	Issued by

Conditions of Use
 This document may only be used as permitted by the terms of the Consultancy Agreement and for the purposes and stages of the Project for which it has been prepared and delivered by Elenberg Fraser, and by authorized persons who agree to these conditions, subject only to the Consultancy Agreement:
 1. This document and all intellectual property rights in it remain the property of Elenberg Fraser and may not be changed, used, reproduced, provided or disclosed by or to any person without the written consent of Elenberg Fraser, and only those with clear identification of Elenberg Fraser as author and owner and of all changes made.
 2. Each user must:
 (a) not make any drawing, use figured dimensions only and verify all dimensions;
 (b) only use this document in conjunction with all other relevant Project documents, specifications and information from any person;
 (c) where this document is issued in electronic form, make all appropriate electronic data, systems and document checks and comply with all third party proprietary software requirements;
 (d) promptly form their own opinion as to the correctness and sufficiency of the document for their purposes and notify Elenberg Fraser immediately upon becoming aware of any issue.
 3. To the maximum extent permitted by law, all conditions and warranties concerning this document are expressly excluded and each user accepts fully and with appropriate notice for all risks and releases and indemnifies Elenberg Fraser from and against all claims, liabilities, loss, costs and expenses arising out of or in connection with any use, reliance upon, reproduction or disclosure of or change to this document.

SCALE@A1 1:100
 SCALE@A3 1:200
**PRELIMINARY
 NOT FOR CONSTRUCTION**
 Figured dimensions take precedence to scale readings. Verify all dimensions on site. Report any discrepancies to the Architect for decision before proceeding with the work.
 Copyright ©

ELENBERG FRASER
 LEVEL 1, 160 QUEEN STREET
 MELBOURNE VICTORIA 3000 AUSTRALIA
 TEL +61 3 9600 2260 FAX +61 3 9600 2266
 EMAIL MAIL@ELENBERGFRASER.COM
 WWW.ELENBERGFRASER.COM
 ABN 97 556 188 726

Project Title
**300 CITY ROAD
 SOUTHBANK**
 Client
IMG

Drawing Title	Project Number	Drawing Number
LEVEL 30 ROOF PLAN	17155	A0130
Drawing Status TP		Revision C

This copied document to be made available for the sole purpose of enabling its consideration and review as part of a planning process under the Planning and Environment Act 1987. The document must not be used for any purpose which may breach any copyright

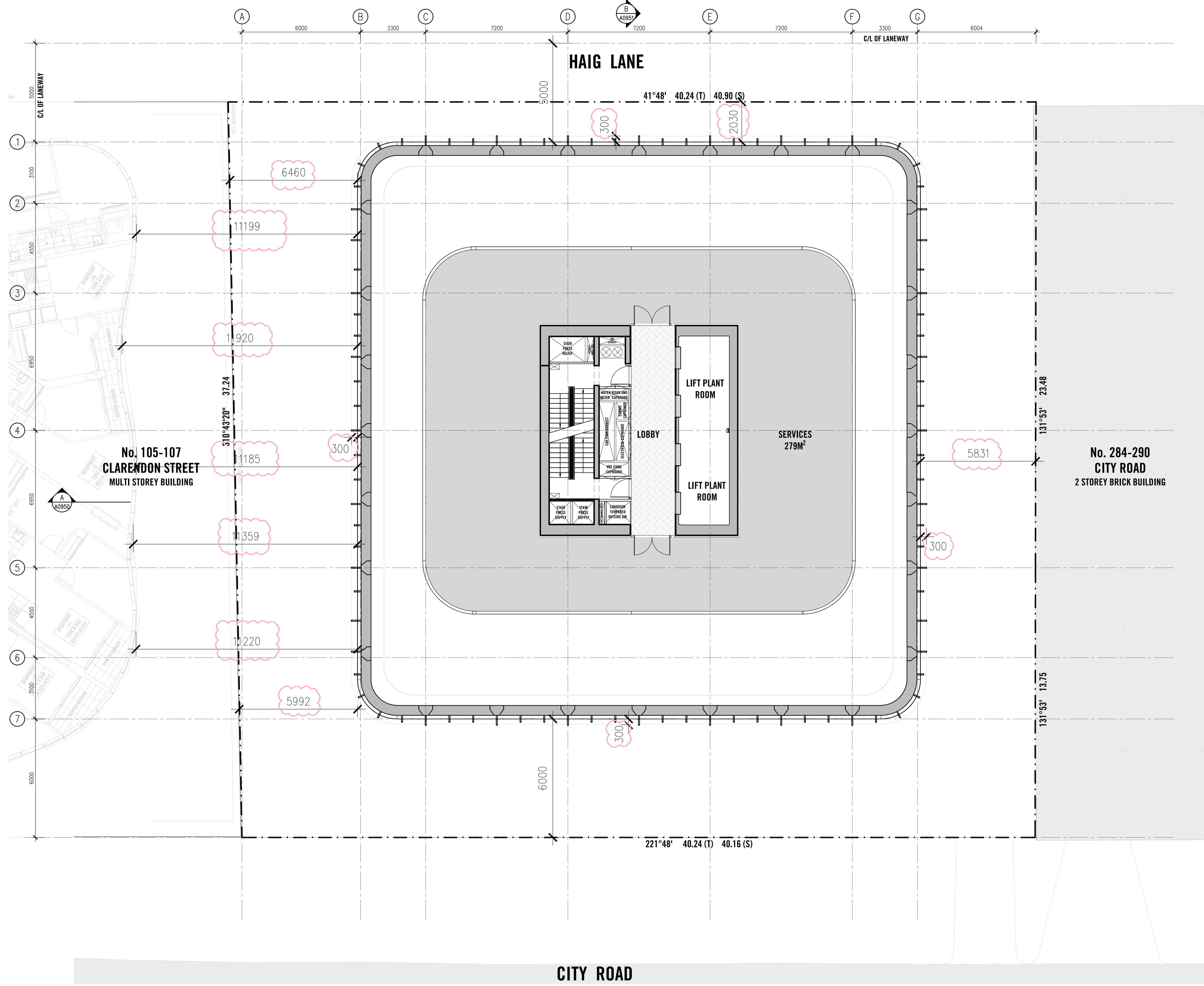

ADVERTISED PLAN

Rev No.	Date	Reason for issue	Issued by
A	21.11.23	ISSUED FOR TP AMENDMENT	DH
B	29.01.24	ISSUED FOR TP RFI	DH
C	26.02.24	ISSUED FOR TP RFI	DH

Rev No.	Date	Reason for issue	Issued by

Conditions of Use
 This document may only be used as permitted by the terms of the Consultancy Agreement and for the purposes and stages of the Project for which it has been prepared and delivered by Elenberg Fraser, and by authorized persons who agree to these conditions, subject only to the Consultancy Agreement:
 1. This document and all intellectual property rights in it remain the property of Elenberg Fraser and may not be changed, used, reproduced, provided or disclosed by or to any person without the written consent of Elenberg Fraser, and only then with clear identification of Elenberg Fraser as author and owner and of all changes made.
 2. Each user must:
 (a) not create any drawing, use figured dimensions only and verify all dimensions;
 (b) only use this document in conjunction with all other relevant Project documents, specifications and information from any person;
 (c) where this document is issued in electronic form, make all appropriate electronic data, systems and document checks and comply with all third party proprietary software requirements;
 (d) promptly form their own opinion as to the correctness and sufficiency of the document for their purposes and notify Elenberg Fraser immediately upon becoming aware of any issue.
 3. To the maximum extent permitted by law, all conditions and warranties concerning this document are expressly excluded and each user accepts fully and with appropriate notice for all risks and releases and indemnifies Elenberg Fraser from and against all claims, liabilities, loss, costs and expenses arising out of or in connection with any use, reliance upon, reproduction or disclosure of or change to this document.

SCALE@A1 1:100
 SCALE@A3 1:200

**PRELIMINARY
 NOT FOR CONSTRUCTION**

Figured dimensions take precedence to scale readings. Verify all dimensions on site. Report any discrepancies to the Architect for decision before proceeding with the work.

ELENBERG FRASER
 LEVEL 1, 160 QUEEN STREET
 MELBOURNE VICTORIA 3000 AUSTRALIA
 TEL +61 3 9600 2260 FAX +61 3 9600 2266
 EMAIL MAIL@ELENBERGFRASER.COM
 WWW.ELENBERGFRASER.COM
 ABN 97 556 188 726

Project Title
**300 CITY ROAD
 SOUTHBANK**
 Client
IMG

Drawing Title	Project Number	Drawing Number
LEVEL 31 MACHINE ROOM PLAN	17155	A0131
Drawing Status	TP	Revision C

This copied document to be made available for the sole purpose of enabling its consideration and review as part of a planning process under the Planning and Environment Act 1987. The document must not be used for any purpose which may breach any copyright

ADVERTISED PLAN

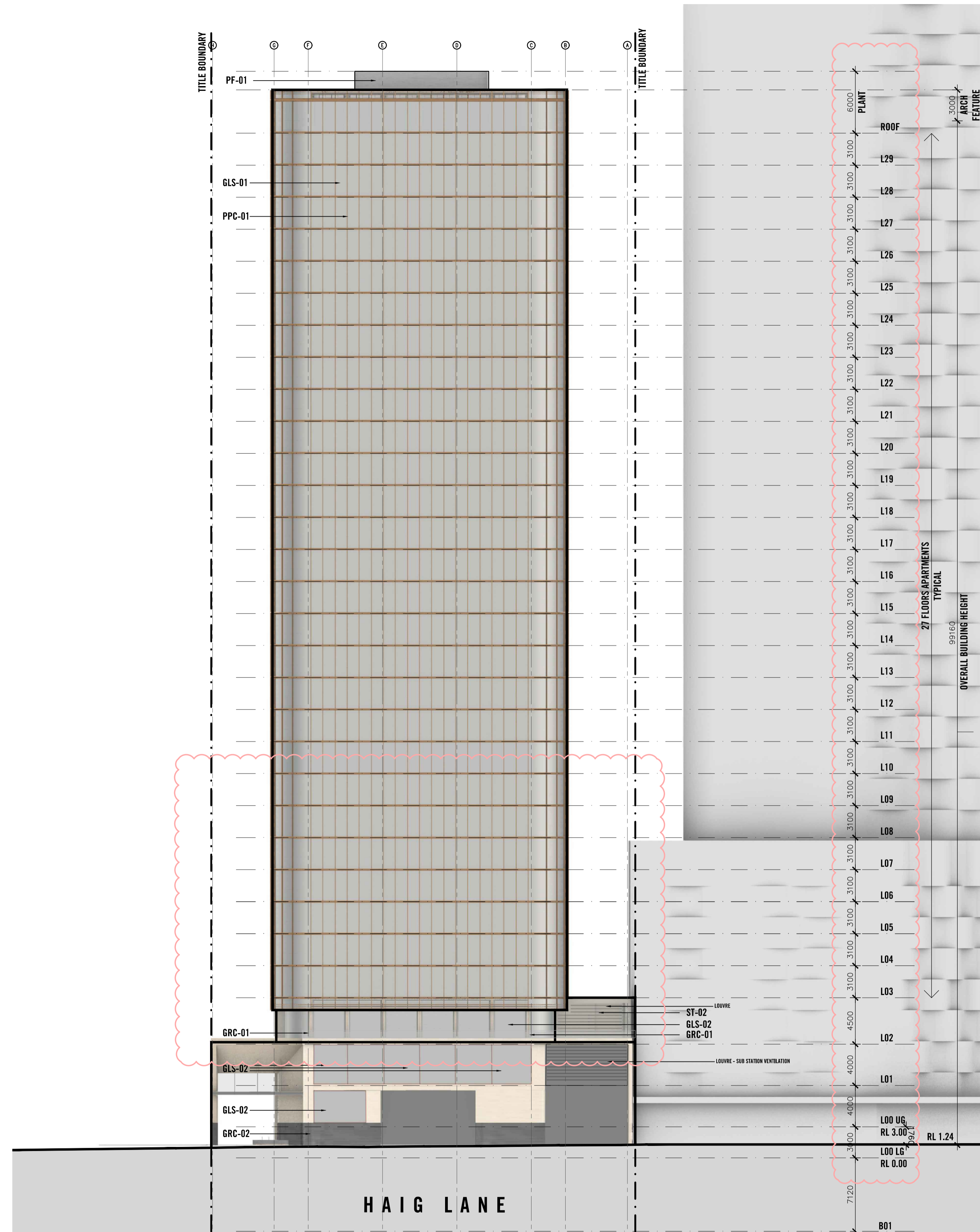

Rev No.	Date	Reason for issue	Issued by	Rev No.	Date	Reason for issue	Issued by
A	08.11.19	ISSUED FOR INFORMATION AND COORDINATION	MN				
B	08.11.19	ISSUED FOR INFORMATION AND COORDINATION	MN				
C	27.11.19	ISSUED FOR TOWN PLANNING	RM				
D	03.04.20	ISSUED FOR TOWN PLANNING RFI	AM				
E	29.05.20	ISSUED FOR TOWN PLANNING RFI	MN				
F	11.12.20	ISSUED FOR TOWN PLANNING RFI	HS				
G	06.05.21	ISSUED FOR TOWN PLANNING RFI	RM				
H	24.06.21	ISSUED FOR TOWN PLANNING RFI	RM				
I	05.05.22	ISSUED FOR TP ENDORSEMENT - INFO & COORDINATION	RM				
J	05.08.22	ISSUED FOR TP ENDORSEMENT RFI	RM				
K	02.09.22	ISSUED FOR TP AMENDMENT	DH				
L	20.07.23	ISSUED FOR TP AMENDMENT	DH				
M	21.11.23	ISSUED FOR TP AMENDMENT	DH				

Conditions of Use
 This document may only be used as permitted by the terms of the Consultancy Agreement and for the purposes and stages of the Project for which it has been prepared and delivered by Elenberg Fraser and by authorized persons who agree to these conditions. Subject only to the Consultancy Agreement:
 1. this document and all intellectual property rights in it remain the property of Elenberg Fraser and may not be changed, used, reproduced, provided or disclosed by or to any person without the written consent of Elenberg Fraser, and only then with clear identification of Elenberg Fraser as author and owner and of all changes made.
 2. each user must:
 (a) not scale any drawing, use figured dimensions only and verify all dimensions;
 (b) where this document is issued in electronic form, make all appropriate electronic data, systems and information from any person;
 (c) where this document is issued in electronic form, make all appropriate electronic data, systems and information checks and comply with all third party proprietary software requirements.
 (d) accept full and sole responsibility for the correctness and sufficiency of the document for their purposes and notify Elenberg Fraser immediately upon becoming aware of any issue.
 3. to the maximum extent permitted by law, all conditions and warranties concerning this document are expressly excluded and each user accepts full and sole responsibility for all uses and releases and indemnifies Elenberg Fraser from and against all claims, liabilities, loss, costs and expenses arising out of or in connection with any use, reliance upon, reproduction or disclosure of or change to this document.

SCALE@A1 1:250
 SCALE@A3 1:500
**PRELIMINARY
 NOT FOR CONSTRUCTION**
 Figured dimensions take precedence to scale readings. Verify all dimensions on site. Report any discrepancies to the Architect for decision before proceeding with the work.
 Copyright ©

ELENBERG FRASER
 LEVEL 1, 160 QUEEN STREET
 MELBOURNE VICTORIA 3000 AUSTRALIA
 TEL +61 3 9600 2260 FAX +61 3 9600 2266
 EMAIL MAIL@ELENBERGFRASER.COM
 WWW.ELENBERGFRASER.COM
 ABN 97 556 188 726

Project Title
**300 CITY ROAD
 SOUTHBANK**
 Client
IMG

Drawing Title
**NORTH ELEVATION
 HAIG LANE**
 Project Number
17155
 Drawing Status
TP
 Drawing Number
A0901
 Revision
M
 Nov 27, 2023 - 6:27pm

ADVERTISED PLAN

This copied document to be made available for the sole purpose of enabling its consideration and review as part of a planning process under the Planning and Environment Act 1987. The document must not be used for any purpose which may breach any copyright

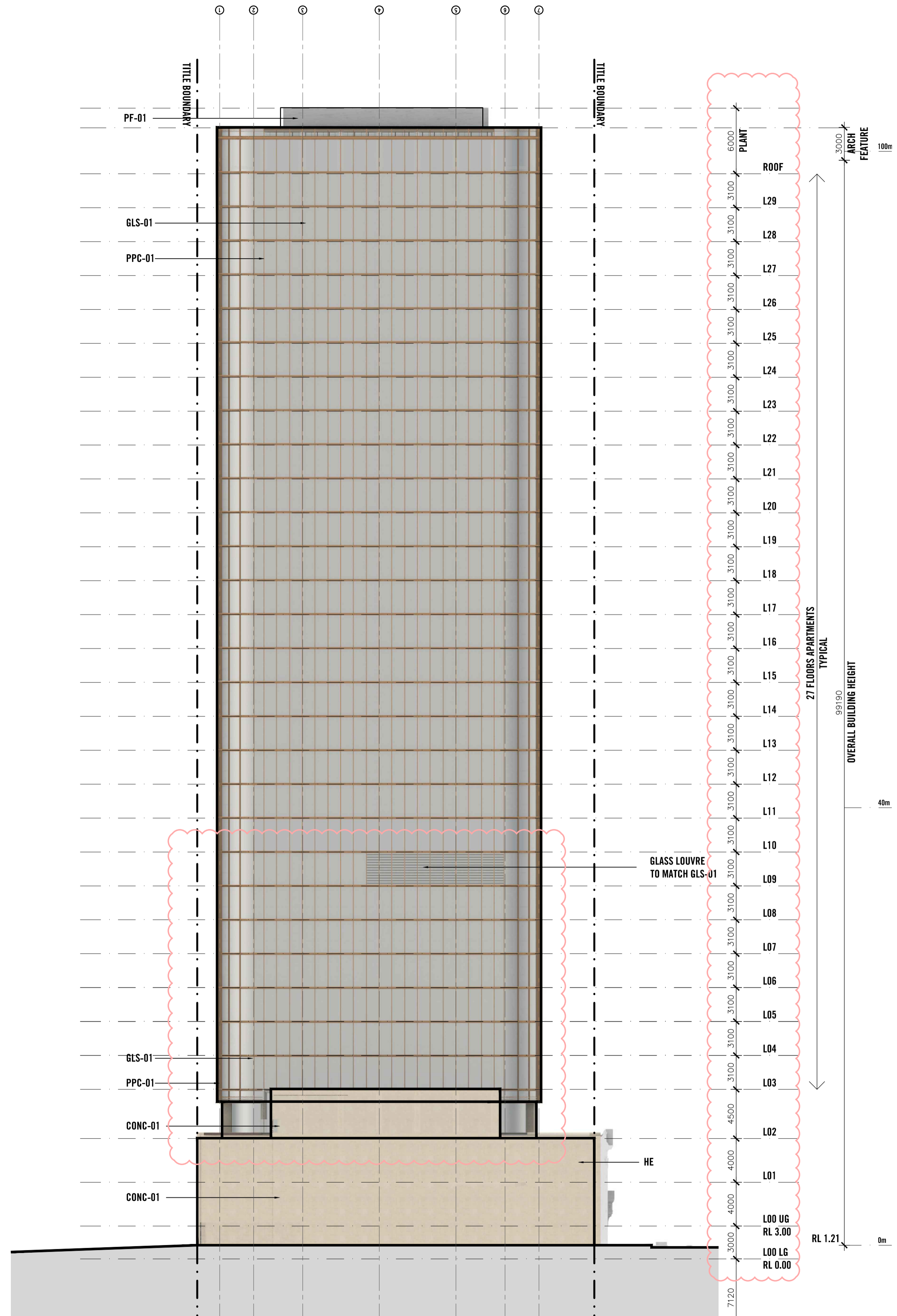

Rev No.	Date	Reason for issue	Issued by	Rev No.	Date	Reason for issue	Issued by
A	08.11.19	ISSUED FOR INFORMATION AND COORDINATION	MN				
B	08.11.19	ISSUED FOR INFORMATION AND COORDINATION	MN				
C	27.11.19	ISSUED FOR TOWN PLANNING	RM				
D	03.04.20	ISSUED FOR TOWN PLANNING RFI	AM				
E	29.05.20	ISSUED FOR TOWN PLANNING RFI	MN				
F	11.12.20	ISSUED FOR TOWN PLANNING RFI	HS				
G	06.05.21	ISSUED FOR TOWN PLANNING RFI	RM				
H	24.06.21	ISSUED FOR TOWN PLANNING RFI	RM				
I	05.08.22	ISSUED FOR TP ENDORSEMENT - INFO & COORDINATION	RM				
J	05.08.22	ISSUED FOR TP ENDORSEMENT RFI	RM				
K	02.09.22	ISSUED FOR TP AMENDMENT	DH				
L	20.07.23	ISSUED FOR TP AMENDMENT	DH				
M	21.11.23	ISSUED FOR TP AMENDMENT	DH				

Conditions of Use
 This document may only be used as permitted by the terms of the Consultancy Agreement and for the purposes and stages of the Project for which it has been prepared and delivered by Elenberg Fraser, and by authorized persons who agree to these conditions. Subject only to the Consultancy Agreement:
 1. this document and all intellectual property rights in it remain the property of Elenberg Fraser and may not be changed, used, reproduced, provided or disclosed by or to any person without the written consent of Elenberg Fraser, and only then with clear identification of Elenberg Fraser as author and owner and of all changes made.
 2. each user must:
 (a) not scale any drawing, use figure dimensions only and verify all dimensions;
 (b) only use this document in conjunction with all other relevant Project documents, specifications and information from any person;
 (c) where this document is issued in electronic form, make all appropriate electronic data, systems and document checks and comply with all third party proprietary software requirements;
 (d) properly form their own opinion as to the correctness and sufficiency of the document for their purposes and notify Elenberg Fraser immediately upon becoming aware of any issue;
 3. to the maximum extent permitted by law, all conditions and warranties concerning this document are expressly excluded and each user accepts full and sole responsibility for all data and resources and information Elenberg Fraser from and against all claims, liabilities, loss, costs and expenses arising out of or in connection with any use, reliance upon, reproduction or disclosure of or change to this document.

SCALE@A1 1:250
 SCALE@A3 1:500
**PRELIMINARY
 NOT FOR CONSTRUCTION**
 Figure dimensions take precedence to scale readings. Verify all dimensions on site. Report any discrepancies to the Architect for decision before proceeding with the work.
 Copyright ©

ELENBERG FRASER
 LEVEL 1, 160 QUEEN STREET
 MELBOURNE VICTORIA 3000 AUSTRALIA
 TEL +61 3 9600 2260 FAX +61 3 9600 2266
 EMAIL MAIL@ELENBERGFRASER.COM
 WWW.ELENBERGFRASER.COM
 ABN 97 556 188 726

Project Title
**300 CITY ROAD
 SOUTHBANK**
 Client
IMG

Drawing Title
WEST ELEVATION

Project Number
17155

Drawing Status
TP

Drawing Number
A0903

Revision
M

**ADVERTISED
PLAN**

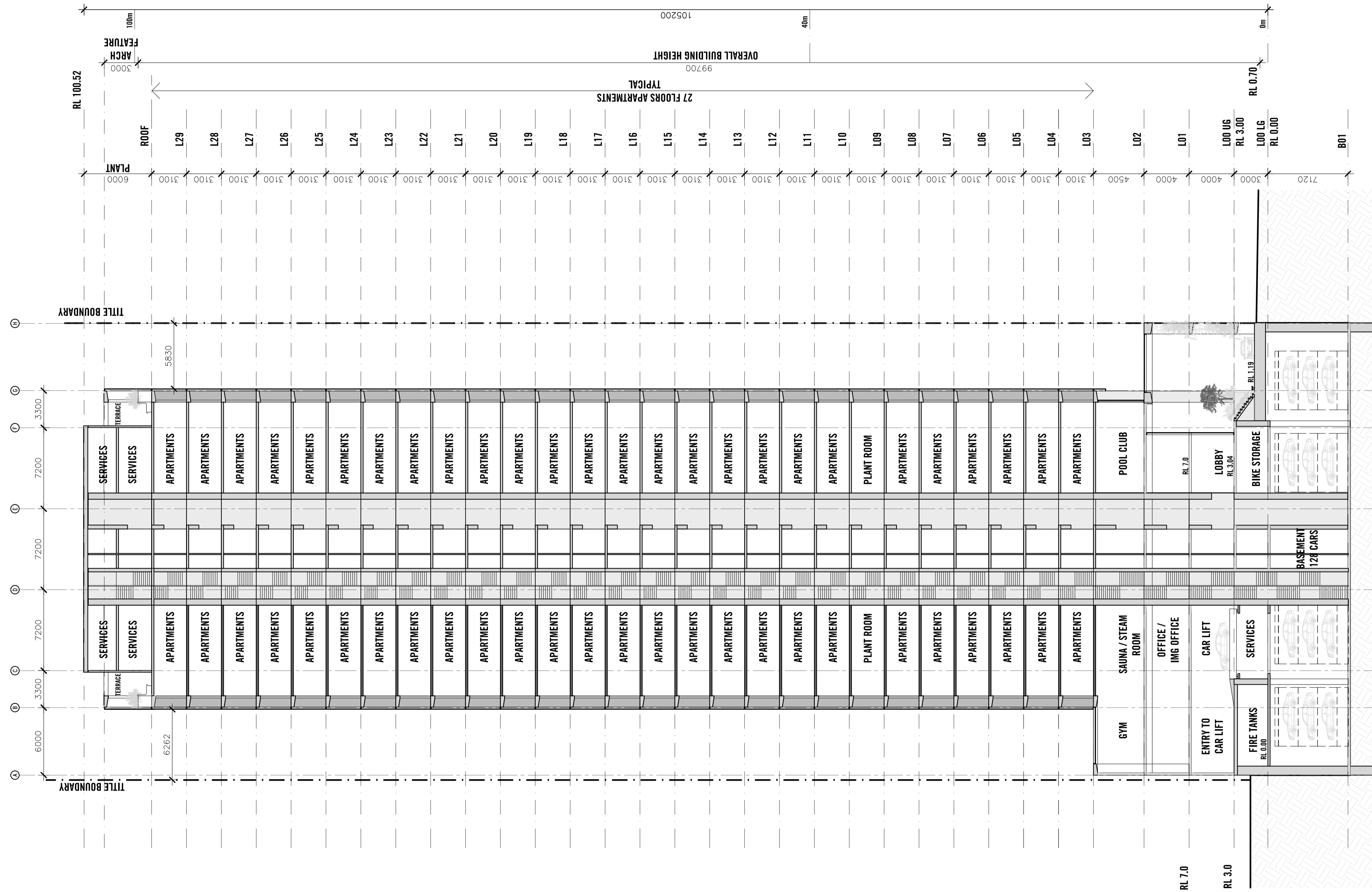

This copied document to be made available for the sole purpose of enabling its consideration and review as part of a planning process under the Planning and Environment Act 1987. The document must not be used for any purpose which may breach any copyright

Rev No.	Date	Reason for issue	Issued by
A	20.07.23	ISSUED FOR TP AMENDMENT	DH
B	21.11.23	ISSUED FOR TP AMENDMENT	DH

Rev No.	Date	Reason for issue	Issued by

Conditions of Use
 This document may only be used as permitted by the terms of the Consultancy Agreement and for the purposes and stages of the Project for which it has been prepared and delivered by Elenberg Fraser and by authorized persons who agree to these conditions. Subject only to the Consultancy Agreement:
 1. this document and all intellectual property rights in it remain the property of Elenberg Fraser and may not be changed, used, reproduced, provided or disclosed by or to any person without the written consent of Elenberg Fraser, and only then with clear identification of Elenberg Fraser as author and owner and of all changes made.
 2. each user must:
 (a) not scale any drawing, use figured dimensions only and verify all dimensions;
 (b) only use this document in conjunction with all other relevant Project documents, specifications and information from any person;
 (c) where this document is issued in electronic form, make all appropriate electronic data, systems and document checks and comply with all third party proprietary software requirements;
 (d) properly form their own opinion as to the correctness and sufficiency of the document for their purposes and notify Elenberg Fraser immediately upon becoming aware of any issue;
 3. to the maximum extent permitted by law, all conditions and warranties concerning this document are expressly excluded and each user accepts full and sole responsibility for all risks and expenses arising out of or in connection with any use, reliance upon, reproduction or disclosure of or change to this document.

SCALE@A1 1:250
 SCALE@A3 1:500
**PRELIMINARY
 NOT FOR CONSTRUCTION**
 Figured dimensions take precedence to scale readings. Verify all dimensions on site. Report any discrepancies to the Architect for decision before proceeding with the work.
 Copyright ©

ELENBERG FRASER
 LEVEL 1, 160 QUEEN STREET
 MELBOURNE VICTORIA 3000 AUSTRALIA
 TEL +61 3 9600 2260 FAX +61 3 9600 2266
 EMAIL MAIL@ELENBERGFRASER.COM
 WWW.ELENBERGFRASER.COM
 ABN 97 556 188 726

Project Title
**300 CITY ROAD
 SOUTHBANK**
 Client
IMG

Drawing Title
SECTION A-A
 Project Number
17155
 Drawing Status
TP
 Drawing Number
A0950
 Revision
B
 Nov 27, 2023 - 4:01pm

ADVERTISED PLAN

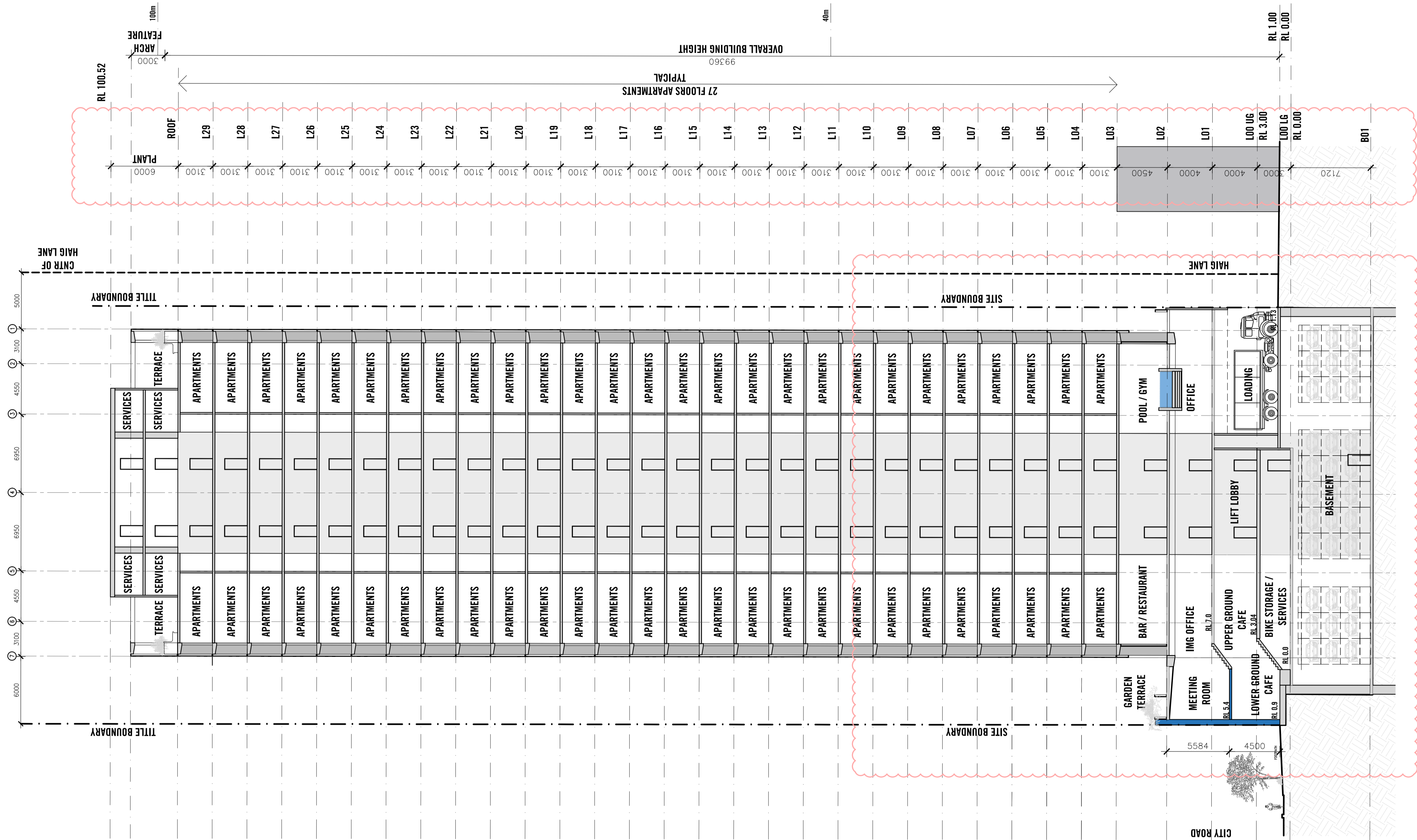

This copied document to be made available for the sole purpose of enabling its consideration and review as part of a planning process under the Planning and Environment Act 1987. The document must not be used for any purpose which may breach any copyright

Rev No.	Date	Reason for issue	Issued by	Rev No.	Date	Reason for issue	Issued by
A	21.11.23	ISSUED FOR TP AMENDMENT	DH				

Conditions of Use

This document may only be used as permitted by the terms of the Consultancy Agreement and for the purposes and stages of the Project for which it has been prepared and delivered by Elenberg Fraser, and by authorized persons who agree to these conditions. Subject only to the Consultancy Agreement:

- this document and all intellectual property rights in it remain the property of Elenberg Fraser and may not be changed, used, reproduced, provided or disclosed by or to any person without the written consent of Elenberg Fraser, and only the user with clear identification of Elenberg Fraser as author and owner and of all changes made;
- each user must:
 - not scale any drawing, use figured dimensions only and verify all dimensions;
 - only use this document in conjunction with all other relevant Project documents, specifications and information from any person;
 - where this document is issued in electronic form, make all appropriate electronic data, systems and document checks and comply with all third party proprietary software requirements;
 - prepare their own opinion as to the correctness and sufficiency of the document for their purposes and notify Elenberg Fraser immediately upon becoming aware of any issue;
- to the maximum extent permitted by law, all conditions and warranties concerning this document are expressly excluded and each user accepts full and sole responsibility for all risks and expenses and indemnifies Elenberg Fraser from and against all claims, liabilities, loss, costs and expenses arising out of or in connection with any use, reliance upon, reproduction or disclosure of or change to this document.

SCALE@A1 1:200
SCALE@A3 1:800

**PRELIMINARY
NOT FOR CONSTRUCTION**

Figured dimensions take precedence to scale readings. Verify all dimensions on site. Report any discrepancies to the Architect for decision before proceeding with the work.



Copyright

ELENBERG FRASER

LEVEL 1, 160 QUEEN STREET
MELBOURNE VICTORIA 3000 AUSTRALIA
TEL +61 3 9600 2260 FAX +61 3 9600 2266
EMAIL MAIL@ELENBERGFRASER.COM
WWW.ELENBERGFRASER.COM
ABN 97 556 188 726

Project Title
**300 CITY ROAD
SOUTHBANK**
Client
IMG

Drawing Title
SECTION B-B

Project Number
17155
Drawing Status
TP

Drawing Number
A0951
Revision
A

This copied document to be made available for the sole purpose of enabling its consideration and review as part of a planning process under the Planning and Environment Act 1987. The document must not be used for any purpose which may breach any copyright

ADVERTISED PLAN



01 3D SECTION DETAIL
1:50

02 3D DETAIL RENDER

Rev No.	Date	Reason for issue	Issued by	Rev No.	Date	Reason for issue	Issued by
F	11.12.20	ISSUED FOR TOWN PLANNING RF1	MS				
G	06.03.21	ISSUED FOR TOWN PLANNING RF1	RM				
H	03.08.22	ISSUED FOR TP ENDORSEMENT RF1	DM				
I	23.08.23	ISSUED FOR TP ENDORSEMENT RF1	DM				

Conditions of Use
 This document may only be used as permitted by the terms of the Consultancy Agreement and for the purposes and stages of the Project for which it has been prepared and delivered by Elenberg Fraser, and by authorized persons who agree to these conditions, subject only to the Consultancy Agreement.
 1. This document and all intellectual property rights in it remain the property of Elenberg Fraser and may not be changed, used, reproduced, provided or disclosed by or to any person without the written consent of Elenberg Fraser, and only then with clear identification of Elenberg Fraser as author and owner and of all changes made.
 2. Each user must:
 (a) not scale any drawing, use figured dimensions only and verify all dimensions;
 (b) only use this document in conjunction with all other relevant Project documents, specifications and information from any person;
 (c) where this document is issued in electronic form, make all appropriate electronic data, systems and document checks and comply with all third party proprietary software requirements;
 (d) properly form their own opinion as to the correctness and sufficiency of the document for their purposes and notify Elenberg Fraser immediately upon becoming aware of any issue;
 3. To the maximum extent permitted by law, all conditions and warranties concerning this document are expressly excluded and each user accepts fully and with appropriate notice for all risks and releases and indemnifies Elenberg Fraser from and against all claims, liabilities, loss, costs and expenses arising out of or in connection with any use, reliance upon, reproduction or disclosure of or change to this document.

SCALE@A1 1:100
 SCALE@A3 1:200
**PRELIMINARY
 NOT FOR CONSTRUCTION**
 Figured dimensions take precedence to scale readings. Verify all dimensions on site. Report any discrepancies to the Architect for decision before proceeding with the work.
 Copyright ©

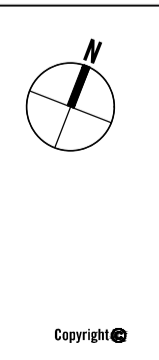

ELENBERG FRASER
 LEVEL 1, 160 QUEEN STREET
 MELBOURNE VICTORIA 3000 AUSTRALIA
 TEL +61 3 9600 2260 FAX +61 3 9600 2266
 EMAIL MAIL@ELENBERGFRASER.COM
 WWW.ELENBERGFRASER.COM
 AIN 97 556 188 726

Project Title
**300 CITY ROAD
 SOUTHBANK**
 Client
IMG

Drawing Title
HERITAGE FACADE OPENING DETAIL
 Project Number
17155
 Drawing Status
TP
 Drawing Number
A1102
 Revision
I
 Jun 22, 2023 - 7:46pm

**ADVERTISED
PLAN**

This copied document to be made available for the sole purpose of enabling its consideration and review as part of a planning process under the Planning and Environment Act 1987. The document must not be used for any purpose which may breach any copyright



01 3D DETAIL RENDER



02 3D SECTION DETAIL
1:50 @A1

Rev No.	Date	Reason for issue	Issued by
F	11.12.20	ISSUED FOR TOWN PLANNING RFI	MS
G	06.05.21	ISSUED FOR TOWN PLANNING RFI	RM
H	05.08.22	ISSUED FOR TP ENDORSEMENT RFI	DM
I	10.03.23	ISSUED FOR TP ENDORSEMENT RFI	DH
J	23.06.23	ISSUED FOR TP ENDORSEMENT RFI	DH
K	27.11.23	ISSUED FOR TP ENDORSEMENT RFI	DH

Rev No.	Date	Reason for issue	Issued by

Rev No.	Date	Reason for issue	Issued by

Conditions of use
 This document may only be used as permitted by the terms of the Consultancy Agreement and for the purposes and scope of the Project for which it has been prepared and delivered to Elenberg Fraser, and by authorized persons who agree to these conditions. Subject only to the Consultancy Agreement:
 1. this document and all intellectual property rights in it remain the property of Elenberg Fraser and may not be changed, used, reproduced, provided or disclosed by or to any person without the written consent of Elenberg Fraser, and only then with clear identification of Elenberg Fraser as author and owner and of all charges made.
 2. each user must:
 (a) not scale any drawing, use figured dimensions only and verify all dimensions.
 (b) only use this document in conjunction with all other relevant Project documents, specifications and information from any person;
 (c) where this document is issued in electronic form, make all appropriate electronic data, systems and document checks and comply with all third party proprietary software requirements;
 (d) properly form their own opinion as to the correctness and sufficiency of the document for their purposes and notify Elenberg Fraser immediately upon becoming aware of any issue.
 3. to the maximum extent permitted by law, all conditions and warranties concerning this document are expressly excluded and each user accepts full and appropriate liability for all risks and releases and indemnifies Elenberg Fraser from and against all claims, liabilities, loss, costs and expenses arising out of or in connection with any use, reliance upon, reproduction or disclosure of or change to this document.

SCALE@A1 1:100
 SCALE@A3 1:200

**PRELIMINARY
NOT FOR CONSTRUCTION**

Figured dimensions take precedence to scale readings. Verify all dimensions on site. Report any discrepancies to the Architect for decision before proceeding with the work.

ELENBERG FRASER
 LEVEL 1, 160 QUEEN STREET
 MELBOURNE VICTORIA 3000 AUSTRALIA
 TEL +61 3 9600 2260 FAX +61 3 9600 2266
 EMAIL MAIL@ELENBERGFRASER.COM
 WWW.ELENBERGFRASER.COM
 ABRN 97 556 188 726

Project Title
**300 CITY ROAD
SOUTHBANK**
 Client
IMG

Drawing Title	Project Number	Drawing Number
ELEMENTAL DETAIL PORTAL THROUGHLINK DETAIL	17155	A1103
TP	Revision	K



01 3D DETAIL RENDER

Rev No.	Date	Reason for issue	Issued by
F	11.12.20	ISSUED FOR TOWN PLANNING RFI	MS
G	06.05.21	ISSUED FOR TOWN PLANNING RFI	RM
H	05.08.22	ISSUED FOR TP ENDORSEMENT RFI	DM
I	10.03.23	ISSUED FOR TP ENDORSEMENT RFI	DH
J	23.06.23	ISSUED FOR TP ENDORSEMENT RFI	DH

This copied document to be made available for the sole purpose of enabling its consideration and review as part of a planning process under the Planning and Environment Act 1987. The document must not be used for any purpose which may breach any copyright



Rev No.	Date	Reason for issue	Issued by

Conditions of Use
 This document may only be used as permitted by the terms of the Consultancy Agreement and for the purposes and stages of the Project for which it has been prepared and delivered by Elenberg Fraser, and by authorized persons who agree to these conditions. Subject only to the Consultancy Agreement:
 1. this document and all intellectual property rights in it remain the property of Elenberg Fraser and may not be changed, used, reproduced, provided or disclosed by or to any person without the written consent of Elenberg Fraser, and only then with clear identification of Elenberg Fraser as author and owner and of all changes made;
 2. each user must:
 (a) not scale any drawing, use figured dimensions only and verify all dimensions;
 (b) only use this document in conjunction with all other relevant Project documents, specifications and information from any person;
 (c) where this document is issued in electronic form, make all appropriate electronic data, systems and document checks and comply with all third party proprietary software requirements;
 (d) properly form their own opinion as to the correctness and sufficiency of the document for their purposes and notify Elenberg Fraser immediately upon becoming aware of any issue;
 3. to the maximum extent permitted by law, all conditions and warranties concerning this document are expressly excluded and each user accepts liability with appropriate insurance for all risks and releases and indemnifies Elenberg Fraser from and against all claims, liabilities, loss, costs and expenses arising out of or in connection with any use, reliance upon, reproduction or disclosure of or change to this document.

SCALE@A1 1:100
SCALE@A3 1:200

**PRELIMINARY
NOT FOR CONSTRUCTION**

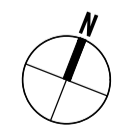
Figured dimensions take precedence to scale readings. Verify all dimensions on site. Report any discrepancies to the Architect for decision before proceeding with the work.

ELENBERG FRASER
 LEVEL 1, 160 QUEEN STREET
 MELBOURNE VICTORIA 3000 AUSTRALIA
 TEL +61 3 9600 2260 FAX +61 3 9600 2266
 EMAIL MAIL@ELENBERGFRASER.COM
 WWW.ELENBERGFRASER.COM
 ABN 97 556 188 726

Project Title
**300 CITY ROAD
SOUTHBANK**
 Client
IMG

Project Number
17155

Drawing Status
TP

Drawing Title
THROUGH LINK CANOPY DETAIL

Drawing Number
A1104

Revision
J

This copied document to be made available for the sole purpose of enabling its consideration and review as part of a planning process under the Planning and Environment Act 1987. The document must not be used for any purpose which may breach any copyright

ADVERTISED PLAN



01 3D DETAIL RENDER

Rev No.	Date	Reason for issue	Issued by	Rev No.	Date	Reason for issue	Issued by	Rev No.	Date	Reason for issue	Issued by	Conditions of Use
A	10.03.23	ISSUED FOR TP ENDORSEMENT RFI	DH									<p>This document may only be used as permitted by the terms of the Consultancy Agreement and for the purposes and stages of the Project for which it has been prepared and delivered by Elenberg Fraser, and by authorized persons who agree to these conditions. Subject only to the Consultancy Agreement:</p> <ol style="list-style-type: none"> 1. this document and all intellectual property rights in it remain the property of Elenberg Fraser and may not be changed, used, reproduced, provided or disclosed by or to any person without the written consent of Elenberg Fraser, and only then with clear identification of Elenberg Fraser as author and owner and of all changes made; 2. each user must: <ul style="list-style-type: none"> (a) not scale any drawing, use figured dimensions only and verify all dimensions; (b) only use this document in conjunction with all other relevant Project documents, specifications and information from any person; (c) where this document is issued in electronic form, make all appropriate electronic data, systems and document checks and comply with all third party proprietary software requirements; (d) properly form their own opinion as to the correctness and sufficiency of the document for their purposes and only Elenberg Fraser immediately upon becoming aware of any issue; 3. to the maximum extent permitted by law, all conditions and warranties concerning this document are expressly excluded and each user accepts fully and unreservedly liability for all risks and releases and indemnifies Elenberg Fraser from and against all claims, liabilities, loss, costs and expenses arising out of or in connection with any use, reliance upon, reproduction or disclosure of or change to this document.
B	23.06.23	ISSUED FOR TP ENDORSEMENT RFI	DH									
C	27.11.23	ISSUED FOR TP ENDORSEMENT RFI	DH									

SCALE@A1 1:100
SCALE@A3 1:200

**PRELIMINARY
NOT FOR CONSTRUCTION**

Figured dimensions take precedence to scale readings. Verify all dimensions on site. Report any discrepancies to the Architect for decision before proceeding with the work.



Copyright ©

ELENBERG FRASER
LEVEL 1, 160 QUEEN STREET
MELBOURNE VICTORIA 3000 AUSTRALIA
TEL +61 3 9600 2260 FAX +61 3 9600 2266
EMAIL MAIL@ELENBERGFRASER.COM
WWW.ELENBERGFRASER.COM
ABN 97 556 188 726

Project Title
**300 CITY ROAD
SOUTHBANK**
Client
IMG

Drawing Title
THROUGH LINK CANOPY DETAIL

Project Number
17155
Drawing Status
TP

Drawing Number
A1105
Revision
C

ADVERTISED
PLAN



01 3D DETAIL RENDER

02 3D DETAIL RENDER

This copied document to be made available for the sole purpose of enabling its consideration and review as part of a planning process under the Planning and Environment Act 1987. The document must not be used for any purpose which may breach any copyright

Rev No.	Date	Reason for issue	Issued by	Rev No.	Date	Reason for issue	Issued by	Rev No.	Date	Reason for issue	Issued by	Conditions of Use	Scale	North Arrow	Project Title	Drawing Title	
A	10.03.23	ISSUED FOR TP ENDORSEMENT RFI	DH									<p>This document may only be used as permitted by the terms of the Consultancy Agreement and for the purposes and stages of the Project for which it has been prepared and delivered by Elenberg Fraser, and by authorized persons who agree to these conditions, subject only to the Consultancy Agreement.</p> <p>1. This document and all intellectual property rights in it remain the property of Elenberg Fraser and may not be changed, used, reproduced, provided or disclosed by or to any person without the written consent of Elenberg Fraser, and only then with clear identification of Elenberg Fraser as author and owner and of all changes made.</p> <p>2. each user must:</p> <ul style="list-style-type: none"> (a) not scale any drawing, use figured dimensions only and verify all dimensions; (b) only use this document in conjunction with all other relevant Project documents, specifications and information from any person; (c) where this document is issued in electronic form, make all appropriate electronic data, systems and document checks and comply with all third party proprietary software requirements; (d) properly form their own opinion as to the correctness and sufficiency of the document for their purposes and notify Elenberg Fraser immediately upon becoming aware of any issue; (e) to the maximum extent permitted by law, all conditions and warranties concerning this document are expressly excluded and each user accepts fully and with appropriate notice for all risks and releases and indemnifies Elenberg Fraser from and against all claims, liabilities, loss, costs and expenses arising out of or in connection with any use, reliance upon, reproduction or disclosure of or change to this document. 	<p>SCALE@A1 1:100 SCALE@A3 1:200</p>		<p>ELENBERG FRASER LEVEL 1, 160 QUEEN STREET MELBOURNE VICTORIA 3000 AUSTRALIA TEL +61 3 9600 2260 FAX +61 3 9600 2266 EMAIL MAIL@ELENBERGFRASER.COM WWW.ELENBERGFRASER.COM ABN 97 556 188 726</p>	<p>Project Title 300 CITY ROAD SOUTHBANK Client IMG</p>	<p>Drawing Title THROUGH LINK CANOPY DETAIL</p>
B	23.06.23	ISSUED FOR TP ENDORSEMENT RFI	DH									<p>PRELIMINARY NOT FOR CONSTRUCTION</p> <p>Figured dimensions take precedence to scale readings. Verify all dimensions on site. Report any discrepancies to the Architect for decision before proceeding with the work.</p>			<p>Project Number 17155</p>	<p>Drawing Number A1106</p>	
C	27.11.23	ISSUED FOR TP ENDORSEMENT	DH												<p>Drawing Status TP</p>	<p>Revision C</p>	

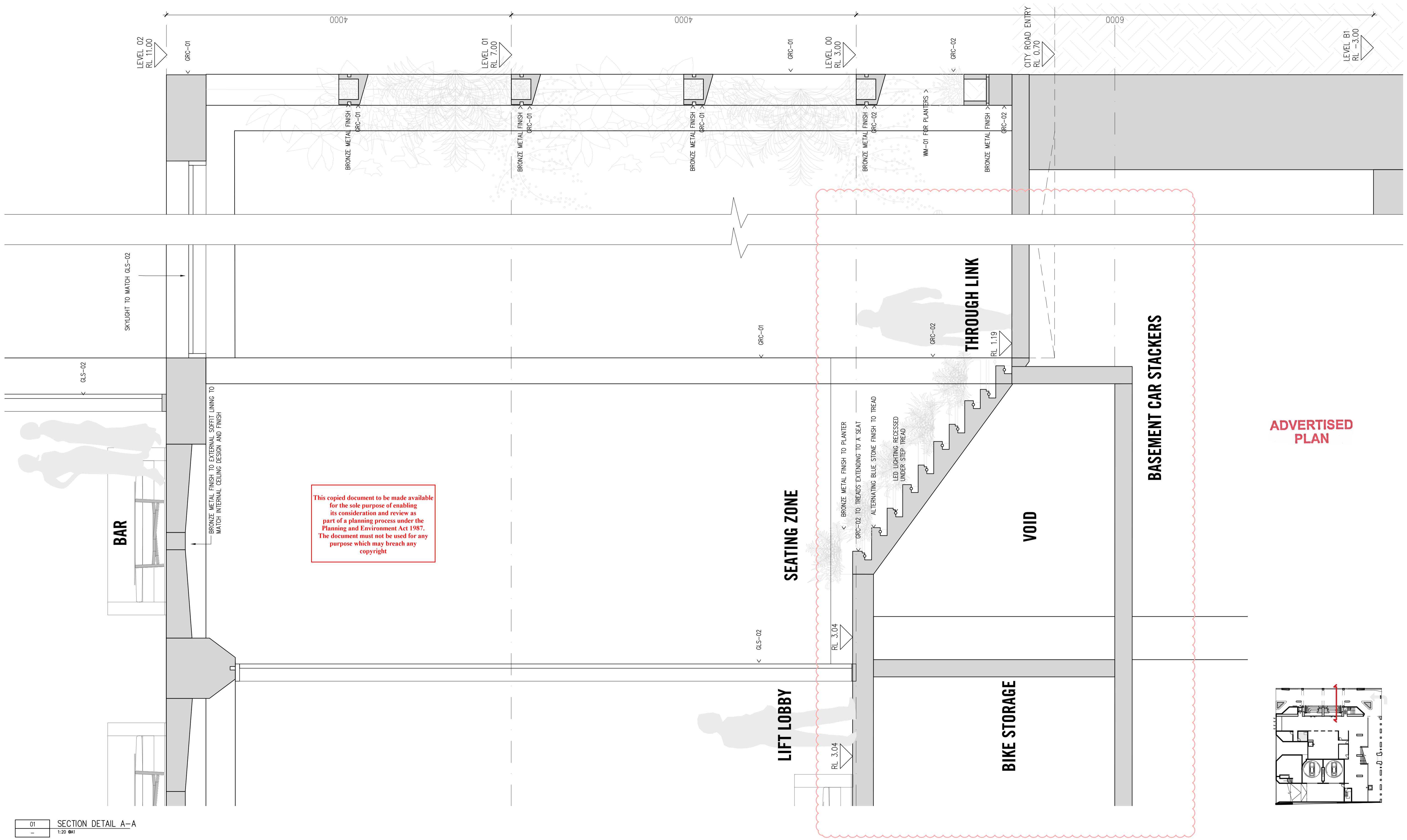

ADVERTISED PLAN

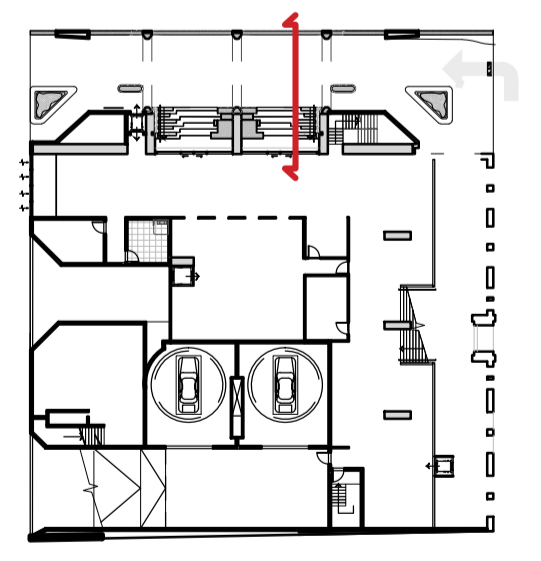

01 SECTION DETAIL A-A
1:20

Rev No.	Date	Reason for issue	Issued by	Rev No.	Date	Reason for issue	Issued by
A	10.03.23	ISSUED FOR TP ENDORSEMENT RFI	BH				
B	23.06.23	ISSUED FOR TP ENDORSEMENT RFI	BH				
C	06.07.23	ISSUED FOR TP ENDORSEMENT RFI	BH				
D	21.11.23	ISSUED FOR TP ENDORSEMENT	BH				

Conditions of Use
 This document may only be used as permitted by the terms of the Consultancy Agreement and for the purposes and scope of the Project for which it has been prepared and delivered by Elenberg Fraser; and by authorized persons who agree to these conditions, subject only to the Consultancy Agreement.
 1. This document and all intellectual property rights in it remain the property of Elenberg Fraser and may not be changed, used, reproduced, provided or disclosed by or to any person without the written consent of Elenberg Fraser, and only then with clear identification of Elenberg Fraser as author and owner and of all charges made.
 2. Each user must:
 (a) not scale any drawing, use figured dimensions only and verify all dimensions;
 (b) only use this document in conjunction with all other relevant Project documents, specifications and information from any source;
 (c) where this document is issued in electronic form, make all appropriate electronic data, systems and document checks and comply with all third party proprietary software requirements;
 (d) properly form their own opinion as to the correctness and sufficiency of the document for their purposes and notify Elenberg Fraser immediately upon becoming aware of any issue.
 3. To the maximum extent permitted by law, all conditions and warranties concerning this document are expressly excluded and each user accepts fully and all responsibility for all risks and releases and indemnifies Elenberg Fraser from and against all claims, liabilities, loss, costs and expenses arising out of or in connection with any use, reliance upon, reproduction or disclosure of or change to this document.

**PRELIMINARY
NOT FOR CONSTRUCTION**

Figured dimensions take precedence to scale readings. Verify all dimensions on site. Report any discrepancies to the Architect for decision before proceeding with the work.

ELENBERG FRASER
 LEVEL 1, 160 QUEEN STREET
 MELBOURNE VICTORIA 3000 AUSTRALIA
 TEL +61 3 9600 2260 FAX +61 3 9600 2266
 EMAIL MAIL@ELENBERGFRASER.COM
 WWW.ELENBERGFRASER.COM
 ABN 97 556 188 726

Project Title
**300 CITY ROAD
SOUTHBANK**
 Client
IMG

Drawing Title
**WALL SECTION
SHEET 01**
 Project Number
17155
 Drawing Status
TP

Drawing Number
A1600
 Revision
D

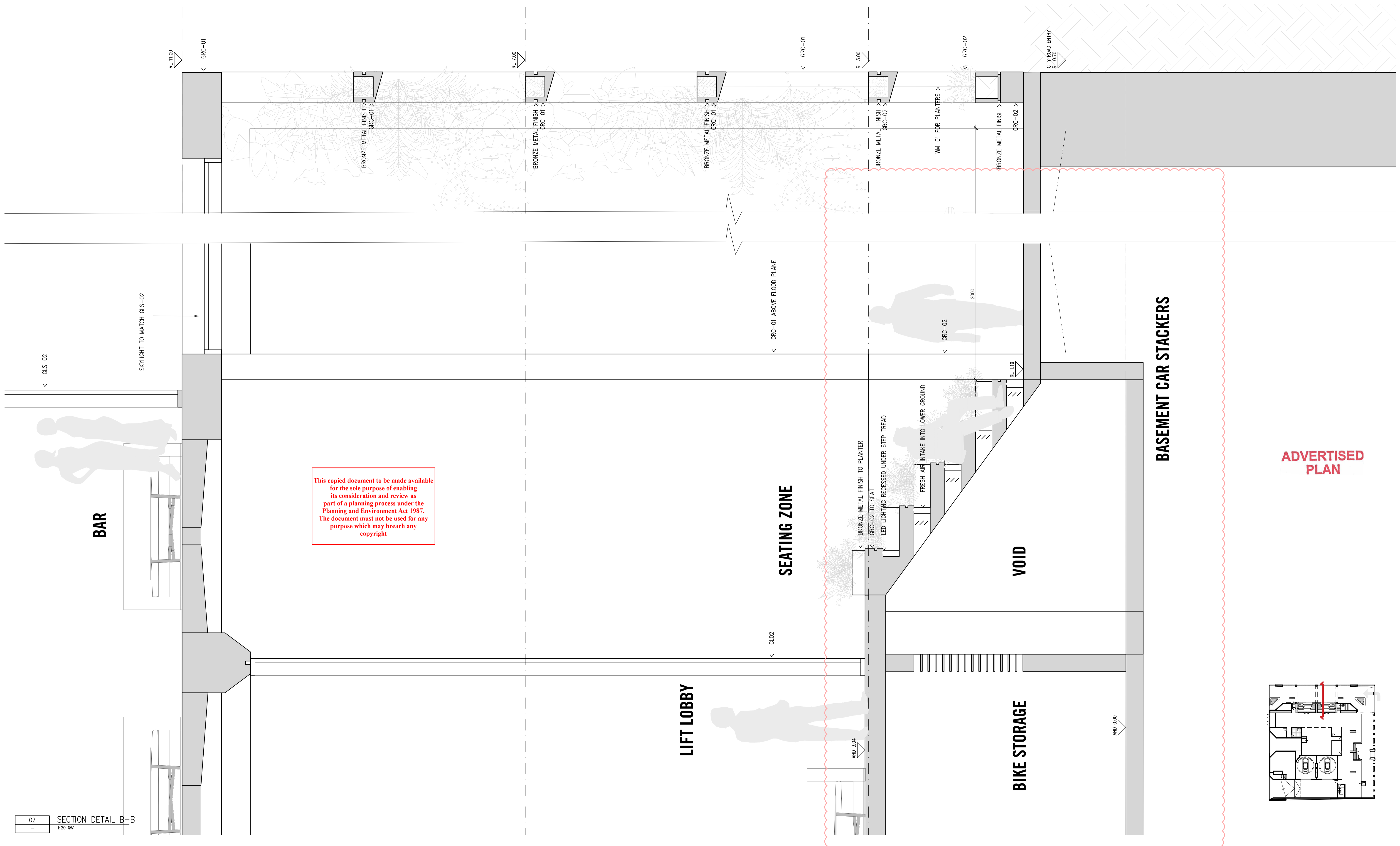

02 SECTION DETAIL B-B
1:20

This copied document to be made available for the sole purpose of enabling its consideration and review as part of a planning process under the Planning and Environment Act 1987. The document must not be used for any purpose which may breach any copyright.

ADVERTISED PLAN

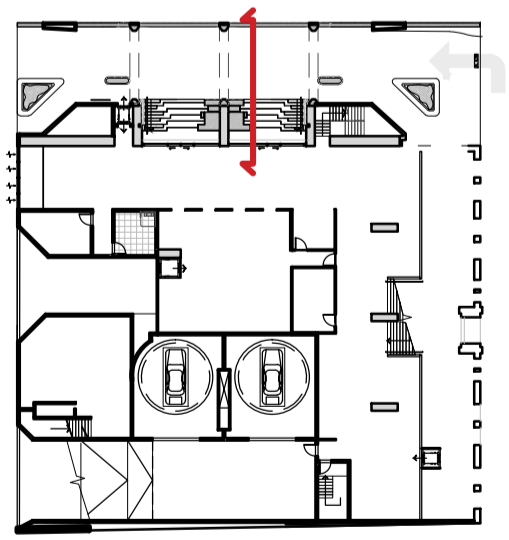

Rev No.	Date	Reason for issue	Issued by	Rev No.	Date	Reason for issue	Issued by
A	18.03.23	ISSUED FOR TP ENDORSEMENT RFI	DH				
B	23.06.23	ISSUED FOR TP ENDORSEMENT RFI	DH				
C	06.07.23	ISSUED FOR TP ENDORSEMENT RFI	DH				
D	21.11.23	ISSUED FOR TP ENDORSEMENT	DH				

Conditions of Use
 This document may only be used as permitted by the terms of the Consultancy Agreement and for the purposes and extent of the Project for which it has been prepared and delivered by Elenberg Fraser; and by authorized persons who agree to these conditions, subject only to the Consultancy Agreement.
 1. This document and all intellectual property rights in it remain the property of Elenberg Fraser and may not be changed, used, reproduced, provided or disclosed by or to any person without the written consent of Elenberg Fraser, and only then with clear identification of Elenberg Fraser as author and owner and of all charges made, such user must:
 (a) not scale any drawing, use figured dimensions only and verify all dimensions;
 (b) only use this document in conjunction with all other relevant Project documents, specifications and information from any source;
 (c) where this document is issued in electronic form, make all appropriate electronic data, systems and document checks and comply with all third party proprietary software requirements;
 (d) properly form their own opinion as to the correctness and sufficiency of the document for their purposes and notify Elenberg Fraser immediately upon becoming aware of any issue.
 2. To the maximum extent permitted by law, all conditions and warranties concerning this document are expressly excluded and each user accepts fully and all responsibility for all risks and releases and indemnifies Elenberg Fraser from and against all claims, liabilities, loss, costs and expenses arising out of or in connection with any use, reliance upon, reproduction or disclosure of or change to this document.

**PRELIMINARY
NOT FOR CONSTRUCTION**

Figured dimensions take precedence to scale readings. Verify all dimensions on site. Report any discrepancies to the Architect for decision before proceeding with the work.

ELENBERG FRASER
 LEVEL 1, 160 QUEEN STREET
 MELBOURNE VICTORIA 3000 AUSTRALIA
 TEL +61 3 9600 2260 FAX +61 3 9600 2266
 EMAIL MAIL@ELENBERGFRASER.COM
 WWW.ELENBERGFRASER.COM
 ABN 91 556 188 726

Project Title
**300 CITY ROAD
SOUTHBANK**
 Client
IMG

Drawing Title
**WALL SECTION
SHEET 02**
 Project Number
17155
 Drawing Status
TP

Drawing Number
A1601
 Revision
D

This copied document to be made available for the sole purpose of enabling its consideration and review as part of a planning process under the Planning and Environment Act 1987. The document must not be used for any purpose which may breach any copyright

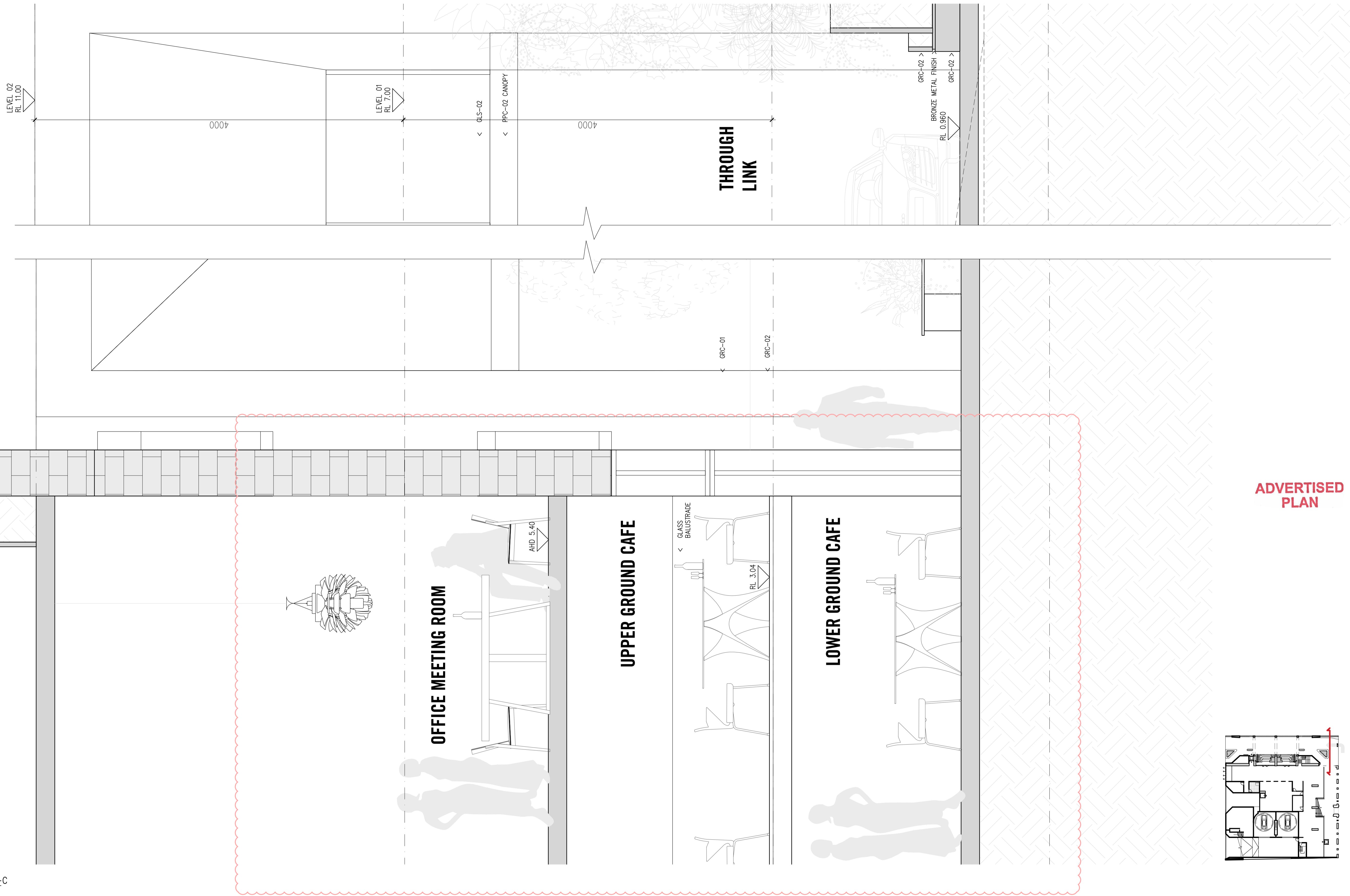

ADVERTISED PLAN

03 SECTION DETAIL C-C
1:20

Rev No.	Date	Reason for issue	Issued by
A	18.03.23	ISSUED FOR TP ENDORSEMENT RFI	DH
B	23.06.23	ISSUED FOR TP ENDORSEMENT RFI	DH
C	06.07.23	ISSUED FOR TP ENDORSEMENT RFI	DH
D	21.11.23	ISSUED FOR TP ENDORSEMENT	DH

Rev No.	Date	Reason for issue	Issued by

Conditions of Use
 This document may only be used as permitted by the terms of the Consultancy Agreement and for the purposes and scope of the Project for which it has been prepared and delivered by Elenberg Fraser and by authorized persons who agree to these conditions, subject only to the Consultancy Agreement.
 1. This document and all intellectual property rights in it remain the property of Elenberg Fraser and may not be changed, used, reproduced, provided or disclosed by or to any person without the written consent of Elenberg Fraser, and only then with clear identification of Elenberg Fraser as author and owner and of all charges made, such user must:
 (a) not scale any drawing, use figured dimensions only and verify all dimensions;
 (b) only use this document in conjunction with all other relevant Project documents, specifications and information from any person;
 (c) where this document is issued in electronic form, make all appropriate electronic data, systems and document checks and comply with all third party proprietary software requirements;
 (d) properly form their own opinion as to the correctness and sufficiency of the document for their purposes and notify Elenberg Fraser immediately upon becoming aware of any issue.
 2. To the maximum extent permitted by law, all conditions and warranties concerning this document are expressly excluded and each user accepts fully and all responsibility for all risks and releases and indemnifies Elenberg Fraser from and against all claims, liabilities, loss, costs and expenses arising out of or in connection with any use, reliance upon, reproduction or disclosure of or change to this document.

**PRELIMINARY
NOT FOR CONSTRUCTION**
 Figured dimensions take precedence to scale readings. Verify all dimensions on site. Report any discrepancies to the Architect for decision before proceeding with the work.
 Copyright ©

ELENBERG FRASER
 LEVEL 1, 160 QUEEN STREET
 MELBOURNE VICTORIA 3000 AUSTRALIA
 TEL +61 3 9600 2260 FAX +61 3 9600 2266
 EMAIL MAIL@ELENBERGFRASER.COM
 WWW.ELENBERGFRASER.COM
 ABN 97 556 188 726

Project Title
**300 CITY ROAD
SOUTHBANK**
 Client
IMG

Drawing Title
**WALL SECTION
SHEET 03**
 Project Number
17155
 Drawing Status
TP

Drawing Number
A1602
 Revision
D

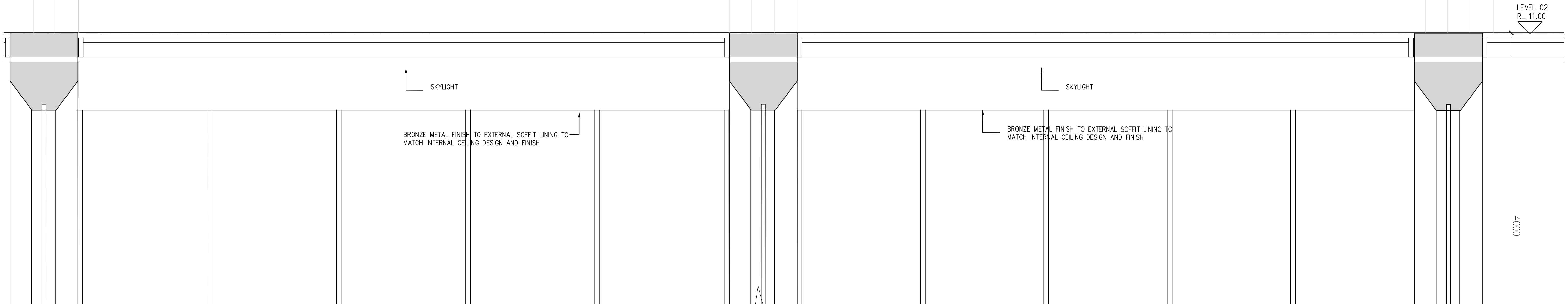

This copied document to be made available for the sole purpose of enabling its consideration and review as part of a planning process under the Planning and Environment Act 1987. The document must not be used for any purpose which may breach any copyright

ADVERTISED PLAN

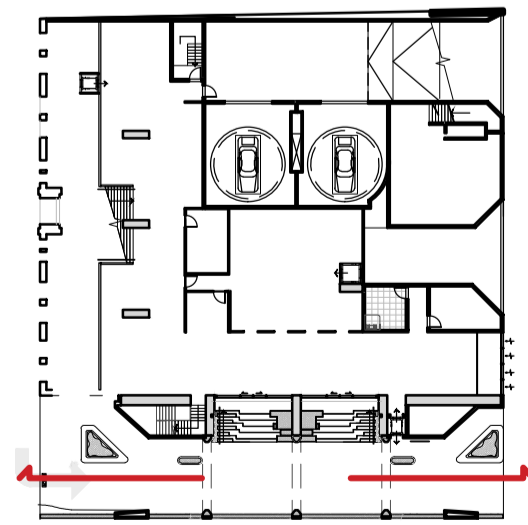

04 SECTION DETAIL D-D
1:20

Rev No.	Date	Reason for issue	Issued by	Rev No.	Date	Reason for issue	Issued by
A	18.03.23	ISSUED FOR TP ENDORSEMENT RFI	DH				
B	23.06.23	ISSUED FOR TP ENDORSEMENT RFI	DH				
C	06.07.23	ISSUED FOR TP ENDORSEMENT RFI	DH				
D	21.11.23	ISSUED FOR TP ENDORSEMENT	DH				

Conditions of Use
This document may only be used as permitted by the terms of the Consultancy Agreement and for the purposes and scope of the Project for which it has been prepared and delivered by Elenberg Fraser; and by authorized persons who agree to these conditions, subject only to the Consultancy Agreement.

- This document and all intellectual property rights in it remain the property of Elenberg Fraser and may not be changed, used, reproduced, provided or disclosed by or to any person without the written consent of Elenberg Fraser, and only then with clear identification of Elenberg Fraser as author and owner and of all charges made, such user must:
 - not scale any drawing, use figured dimensions only and verify all dimensions;
 - only use this document in conjunction with all other relevant Project documents, specifications and information from any person;
 - where this document is issued in electronic form, make all appropriate electronic data, systems and document checks and comply with all third party proprietary software requirements;
 - properly form their own opinion as to the correctness and sufficiency of the document for their purposes and notify Elenberg Fraser immediately upon becoming aware of any issue.
- to the maximum extent permitted by law, all conditions and warranties concerning this document are expressly excluded and each user accepts fully and all responsibility for all risks and releases and indemnifies Elenberg Fraser from and against all claims, liabilities, loss, costs and expenses arising out of or in connection with any use, reliance upon, reproduction or disclosure of or change to this document.

**PRELIMINARY
NOT FOR CONSTRUCTION**

Figured dimensions take precedence to scale readings. Verify all dimensions on site. Report any discrepancies to the Architect for decision before proceeding with the work.

ELENBERG FRASER
LEVEL 1, 160 QUEEN STREET
MELBOURNE VICTORIA 3000 AUSTRALIA
TEL +61 3 9600 2260 FAX +61 3 9600 2266
EMAIL MAIL@ELENBERGFRASER.COM
WWW.ELENBERGFRASER.COM
ABN 97 556 188 726

Project Title
**300 CITY ROAD
SOUTHBANK**
Client
IMG

Drawing Title
**WALL SECTION
SHEET 04**

Project Number
17155
Drawing Status
TP

Drawing Number
A1603
Revision
D

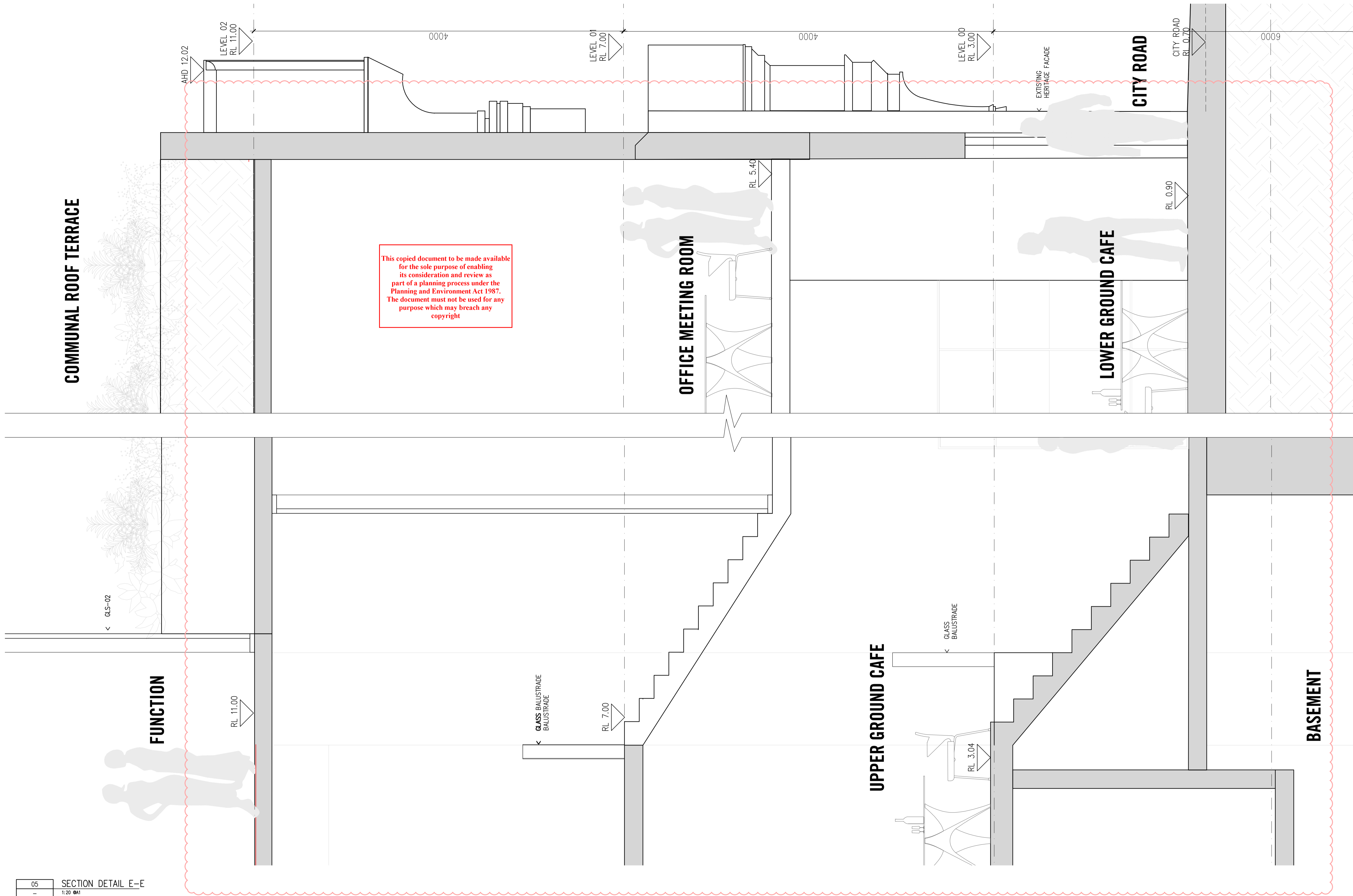

ADVERTISED PLAN

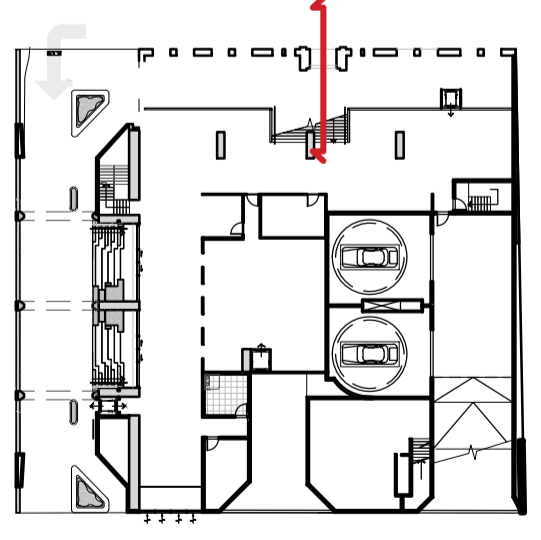

05 SECTION DETAIL E-E
1:20

Rev No.	Date	Reason for issue	Issued by	Rev No.	Date	Reason for issue	Issued by
A	18.03.23	ISSUED FOR TP ENDORSEMENT RFI	DH				
B	23.06.23	ISSUED FOR TP ENDORSEMENT RFI	DH				
C	06.07.23	ISSUED FOR TP ENDORSEMENT RFI	DH				
D	21.11.23	ISSUED FOR TP ENDORSEMENT	DH				

Conditions of Use
 This document may only be used as permitted by the terms of the Consultancy Agreement and for the purposes and scope of the Project for which it has been prepared and delivered by Elenberg Fraser; and by authorized persons who agree to these conditions, subject only to the Consultancy Agreement.
 1. This document and all intellectual property rights in it remain the property of Elenberg Fraser and may not be changed, used, reproduced, provided or disclosed by or to any person without the written consent of Elenberg Fraser, and only then with clear identification of Elenberg Fraser as author and owner and of all charges made.
 2. Each user must:
 (a) not scale any drawing, use figured dimensions only and verify all dimensions;
 (b) only use this document in conjunction with all other relevant Project documents, specifications and information from any source;
 (c) where this document is issued in electronic form, make all appropriate electronic data, systems and document checks and comply with all third party proprietary software requirements;
 (d) properly form their own opinion as to the correctness and sufficiency of the document for their purposes and notify Elenberg Fraser immediately upon becoming aware of any issue.
 3. To the maximum extent permitted by law, all conditions and warranties concerning this document are expressly excluded and each user accepts fully and all responsibility for all risks and releases and indemnifies Elenberg Fraser from and against all claims, liabilities, costs, costs and expenses arising out of or in connection with any use, reliance upon, reproduction or disclosure of or change to this document.

**PRELIMINARY
NOT FOR CONSTRUCTION**

Figured dimensions take precedence to scale readings. Verify all dimensions on site. Report any discrepancies to the Architect for decision before proceeding with the work.

ELENBERG FRASER
 LEVEL 1, 160 QUEEN STREET
 MELBOURNE VICTORIA 3000 AUSTRALIA
 TEL +61 3 9600 2260 FAX +61 3 9600 2266
 EMAIL MAIL@ELENBERGFRASER.COM
 WWW.ELENBERGFRASER.COM
 ABN 97 556 188 726

Project Title
**300 CITY ROAD
SOUTHBANK**
 Client
IMG

Drawing Title
**WALL SECTION
SHEET 05**
 Project Number
17155
 Drawing Status
TP

Drawing Number
A1604
 Revision
D

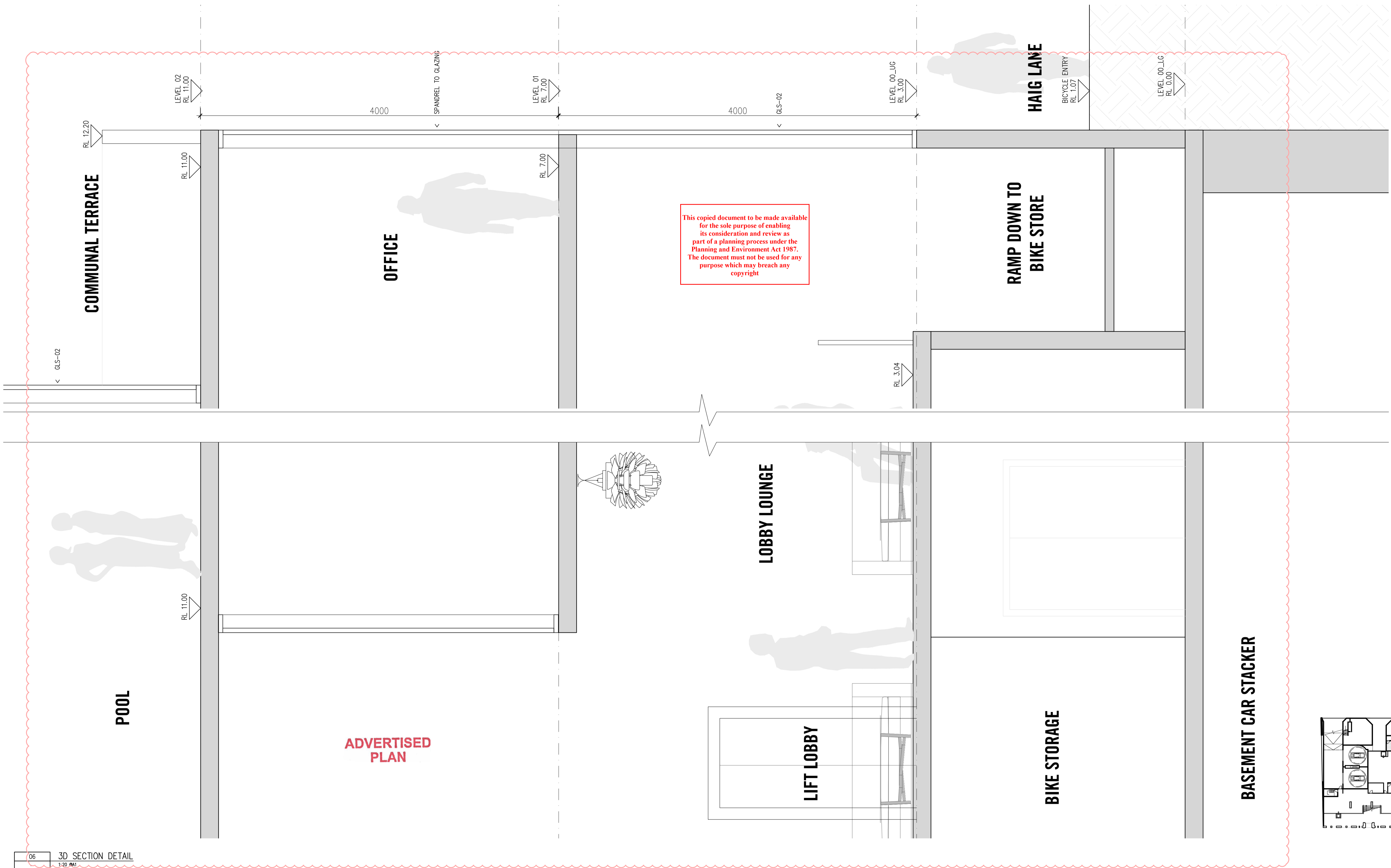

This copied document to be made available for the sole purpose of enabling its consideration and review as part of a planning process under the Planning and Environment Act 1987. The document must not be used for any purpose which may breach any copyright

ADVERTISED PLAN

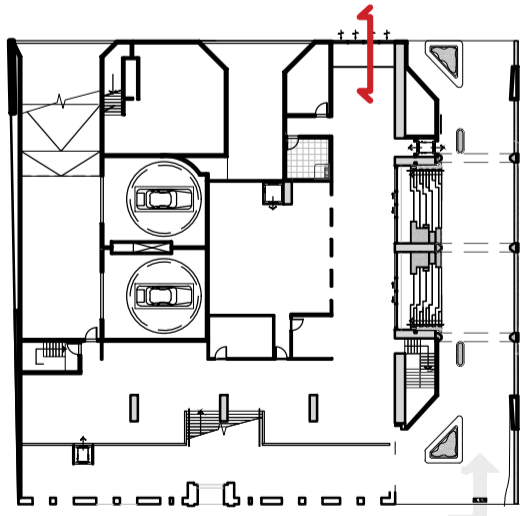

06 3D SECTION DETAIL
1:20 PA1

Rev No.	Date	Reason for issue	Issued by	Rev No.	Date	Reason for issue	Issued by
A	05.07.23	ISSUED FOR TP ENDORSEMENT RFI	DH				
B	23.06.23	ISSUED FOR TP ENDORSEMENT RFI	DH				
C	06.07.23	ISSUED FOR TP ENDORSEMENT RFI	DH				
D	21.11.23	ISSUED FOR TP ENDORSEMENT	DH				

Conditions of Use
 This document may only be used as permitted by the terms of the Consultancy Agreement and for the purposes and scope of the Project for which it has been prepared and delivered by Elenberg Fraser and by authorized persons who agree to these conditions, subject only to the Consultancy Agreement.
 1. This document and all intellectual property rights in it remain the property of Elenberg Fraser and may not be changed, used, reproduced, provided or disclosed by or to any person without the written consent of Elenberg Fraser, and only then with clear identification of Elenberg Fraser as author and owner and of all charges made, such user must:
 (a) not scale any drawing, use figured dimensions only and verify all dimensions;
 (b) only use this document in conjunction with all other relevant Project documents, specifications and information from any source;
 (c) where this document is issued in electronic form, make all appropriate electronic data, systems and document checks and comply with all third party proprietary software requirements;
 (d) properly form their own opinion as to the correctness and sufficiency of the document for their purposes and notify Elenberg Fraser immediately upon becoming aware of any issue.
 2. To the maximum extent permitted by law, all conditions and warranties concerning this document are expressly excluded and each user accepts fully and all appropriate insurances for all risks and releases and indemnifies Elenberg Fraser from and against all claims, liabilities, costs and expenses arising out of or in connection with any use, reliance upon, reproduction or disclosure of or change to this document.

SCALE@A1 1:100
 SCALE@A3 1:200

**PRELIMINARY
 NOT FOR CONSTRUCTION**

Figured dimensions take precedence to scale readings. Verify all dimensions on site. Report any discrepancies to the Architect for decision before proceeding with the work.

ELENBERG FRASER
 LEVEL 1, 160 QUEEN STREET
 MELBOURNE VICTORIA 3000 AUSTRALIA
 TEL +61 3 9600 2260 FAX +61 3 9600 2266
 EMAIL MAIL@ELENBERGFRASER.COM
 WWW.ELENBERGFRASER.COM
 ABN 93 556 188 726

Project Title
**300 CITY ROAD
 SOUTHBANK**
 Client
IMG

Drawing Title
**WALL SECTION
 SHEET 06**

Project Number
17155

Drawing Status
TP

Drawing Number
A1605

Revision
D

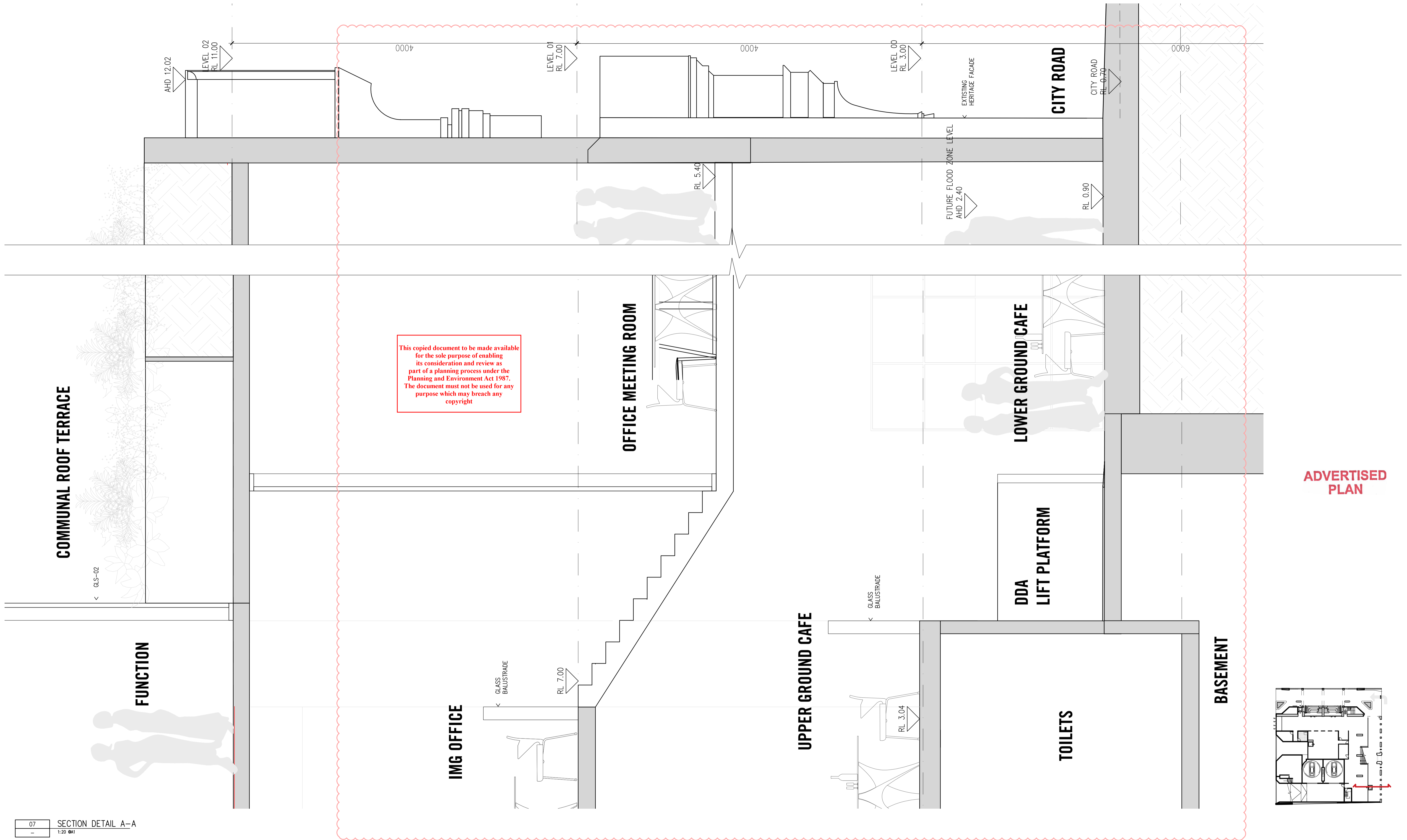

This copied document to be made available for the sole purpose of enabling its consideration and review as part of a planning process under the Planning and Environment Act 1987. The document must not be used for any purpose which may breach any copyright

ADVERTISED PLAN

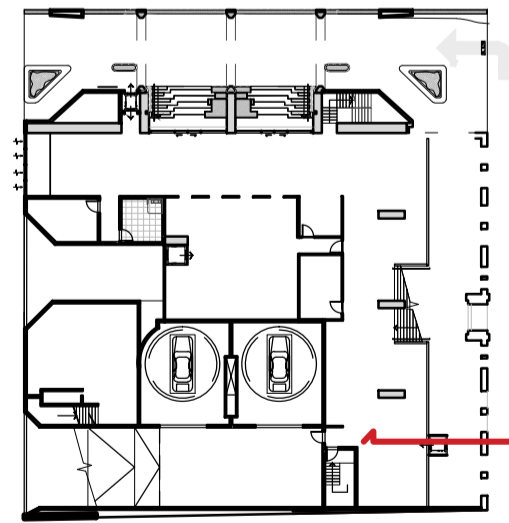

07 SECTION DETAIL A-A
1:20

Rev No.	Date	Reason for issue	Issued by	Rev No.	Date	Reason for issue	Issued by
A	10.03.23	ISSUED FOR TP ENDORSEMENT RFI	DH				
B	23.06.23	ISSUED FOR TP ENDORSEMENT RFI	DH				
C	06.07.23	ISSUED FOR TP ENDORSEMENT RFI	DH				
D	21.11.23	ISSUED FOR TP ENDORSEMENT	DH				

Conditions of Use
This document may only be used as permitted by the terms of the Consultancy Agreement and for the purposes and scope of the Project for which it has been prepared and delivered by Elenberg Fraser; and by authorized persons who agree to these conditions, subject only to the Consultancy Agreement.

- This document and all intellectual property rights in it remain the property of Elenberg Fraser and may not be changed, used, reproduced, provided or disclosed by or to any person without the written consent of Elenberg Fraser, and only then with clear identification of Elenberg Fraser as author and owner and of all charges made, such user must:
 - not scale any drawing, use figured dimensions only and verify all dimensions;
 - only use this document in conjunction with all other relevant Project documents, specifications and information from any person;
 - where this document is issued in electronic form, make all appropriate electronic data, systems and document checks and comply with all third party proprietary software requirements;
 - properly form their own opinion as to the correctness and sufficiency of the document for their purposes and notify Elenberg Fraser immediately upon becoming aware of any issue.
- to the maximum extent permitted by law, all conditions and warranties concerning this document are expressly excluded and each user accepts fully and all responsibility for all risks and releases and indemnifies Elenberg Fraser from and against all claims, liabilities, loss, costs and expenses arising out of or in connection with any use, reliance upon, reproduction or disclosure of or change to this document.

**PRELIMINARY
NOT FOR CONSTRUCTION**

Figured dimensions take precedence to scale readings. Verify all dimensions on site. Report any discrepancies to the Architect for decision before proceeding with the work.

Copyright ©

ELENBERG FRASER
LEVEL 1, 160 QUEEN STREET
MELBOURNE VICTORIA 3000 AUSTRALIA
TEL +61 3 9600 2260 FAX +61 3 9600 2266
EMAIL MAIL@ELENBERGFRASER.COM
WWW.ELENBERGFRASER.COM
ABN 97 556 188 726

Project Title
**300 CITY ROAD
SOUTHBANK**
Client
IMG

Drawing Title
WALL SECTION

Project Number
17155
Drawing Status
TP

Drawing Number
A1606
Revision
D

This copied document to be made available for the sole purpose of enabling its consideration and review as part of a planning process under the Planning and Environment Act 1987. The document must not be used for any purpose which may breach any copyright

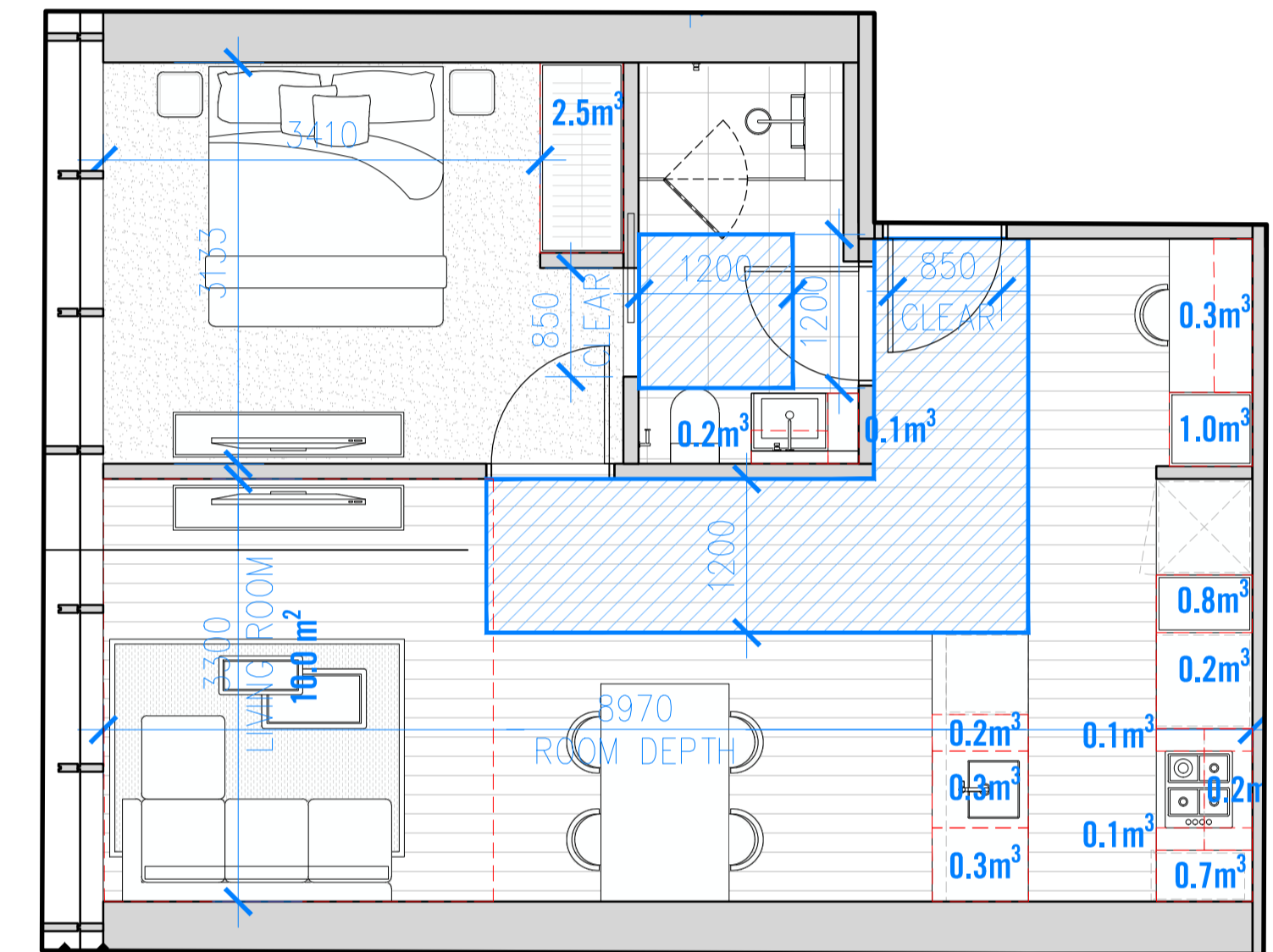
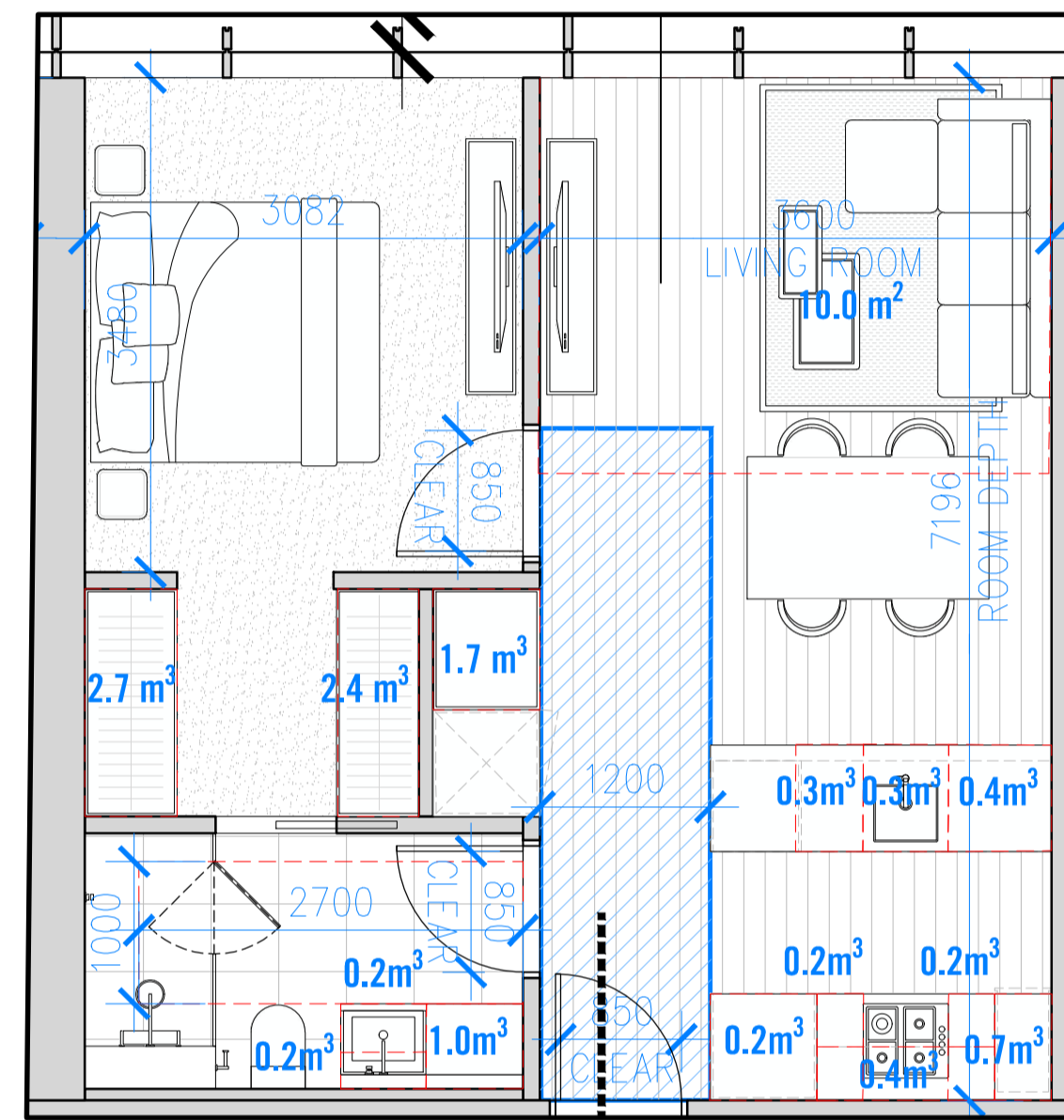
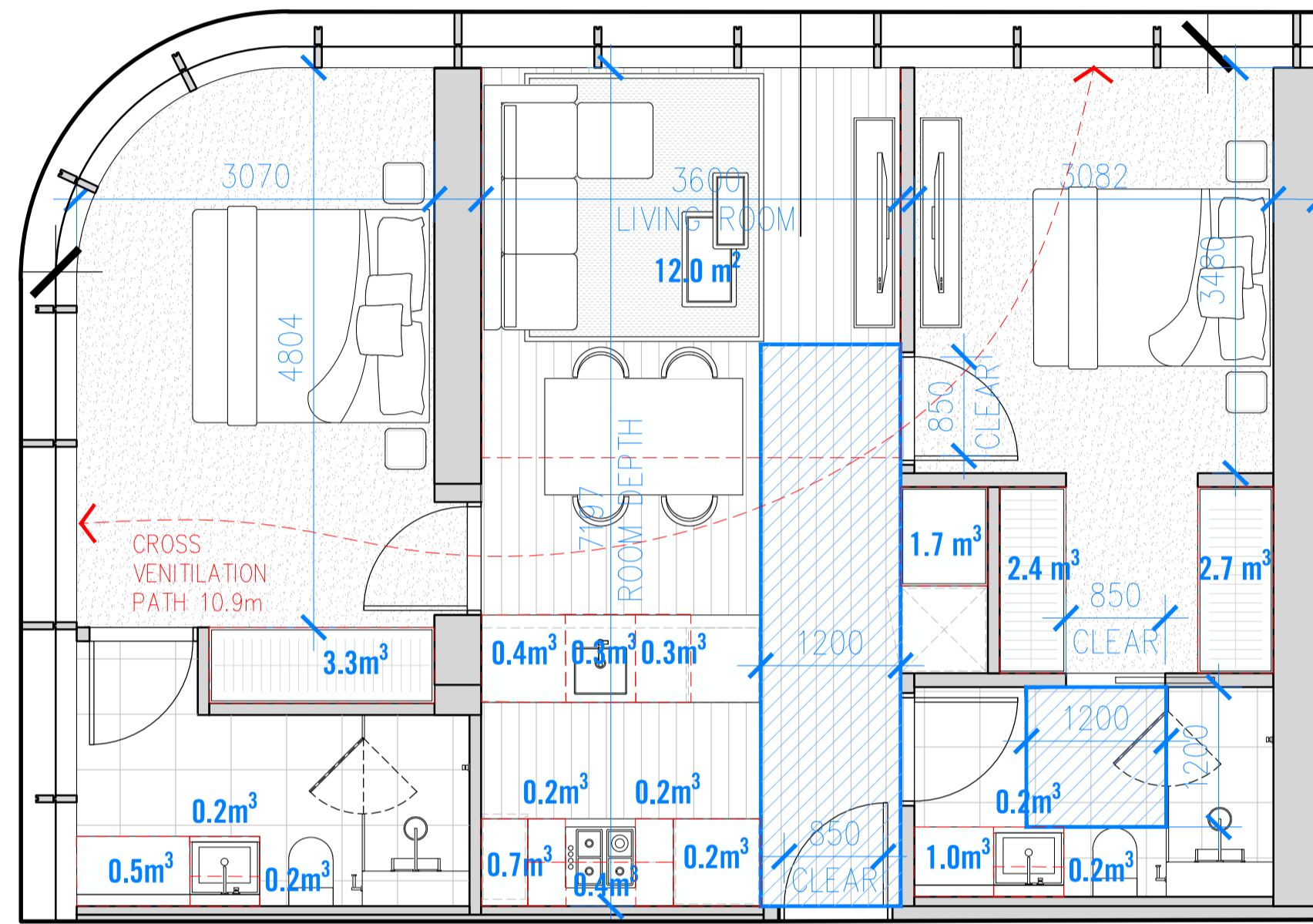

01 TYPE PLAN – TYPE C1 (2 Bed)
1:500A1

1. ACCESSIBILITY
2. STORAGE: 15.2 m³
3. FUNCTIONAL LAYOUT
4. ROOM DEPTH
5. CROSS VENTILATION:
6. BATHROOM TYPE: A

02 TYPE PLAN – TYPE A1 (1 Bed)
1:500A1

1. ACCESSIBILITY
2. STORAGE: 10.9 m³
3. FUNCTIONAL LAYOUT
4. ROOM DEPTH
5. BATHROOM TYPE: B

03 TYPE PLAN – TYPE A2 (1 Bed)
1:500A1

1. ACCESSIBILITY
2. STORAGE: 7.0 m³
3. FUNCTIONAL LAYOUT
4. ROOM DEPTH
5. BATHROOM TYPE A

ADVERTISED PLAN

Rev No.	Date	Reason for issue	Issued by
A	05.08.22	ISSUED FOR TP ENDORSEMENT RFI	RM
B	20.07.23	ISSUED FOR TP ENDORSEMENT RFI	DH
C	21.11.23	ISSUED FOR TP ENDORSEMENT RFI	DH
D	28.01.24	ISSUED FOR TP ENDORSEMENT RFI	DH
E	26.02.24	ISSUED FOR TP ENDORSEMENT RFI	DH

Conditions of Use
 This document may only be used as permitted by the terms of the Consultancy Agreement and for the purposes and stages of the Project for which it has been prepared and delivered by Elenberg Fraser, and by authorized persons who agree to these conditions, subject only to the Consultancy Agreement.
 1. This document and all intellectual property rights in it remain the property of Elenberg Fraser and may not be changed, used, reproduced, provided or disclosed by or to any person without the written consent of Elenberg Fraser, and only then with clear identification of Elenberg Fraser as author and owner and of all changes made.
 2. Each user must:
 (a) not scale any drawing, use figured dimensions only and verify all dimensions;
 (b) only use this document in conjunction with all other relevant Project documents, specifications and information from any person;
 (c) where this document is issued in electronic form, make all appropriate electronic data, systems and document checks and comply with all third party proprietary software requirements;
 (d) properly form their own opinion as to the correctness and sufficiency of the document for their purposes and notify Elenberg Fraser immediately upon becoming aware of any issue;
 3. To the maximum extent permitted by law, all conditions and warranties concerning this document are expressly excluded and each user accepts fully and with appropriate notice for all risks and releases and indemnifies Elenberg Fraser from and against all claims, liabilities, loss, costs and expenses arising out of or in connection with any use, reliance upon, reproduction or disclosure of or change to this document.

SCALE@A1 1:50
SCALE@A3 1:100

**PRELIMINARY
NOT FOR CONSTRUCTION**

Figured dimensions take precedence to scale readings. Verify all dimensions on site. Report any discrepancies to the Architect for decision before proceeding with the work.



Copyright ©

ELENBERG FRASER
 LEVEL 1, 160 QUEEN STREET
 MELBOURNE VICTORIA 3000 AUSTRALIA
 TEL +61 3 9600 2260 FAX +61 3 9600 2266
 EMAIL MAIL@ELENBERGFRASER.COM
 WWW.ELENBERGFRASER.COM
 ABN 97 556 188 726

Project Title
**300 CITY ROAD
SOUTHBANK**
 Client
IMG

Drawing Title
**APARTMENT TYPES
BADS**

Project Number
17155
 Drawing Status
TP

Drawing Number
A2500
 Revision
E

This copied document to be made available for the sole purpose of enabling its consideration and review as part of a planning process under the Planning and Environment Act 1987. The document must not be used for any purpose which may breach any copyright

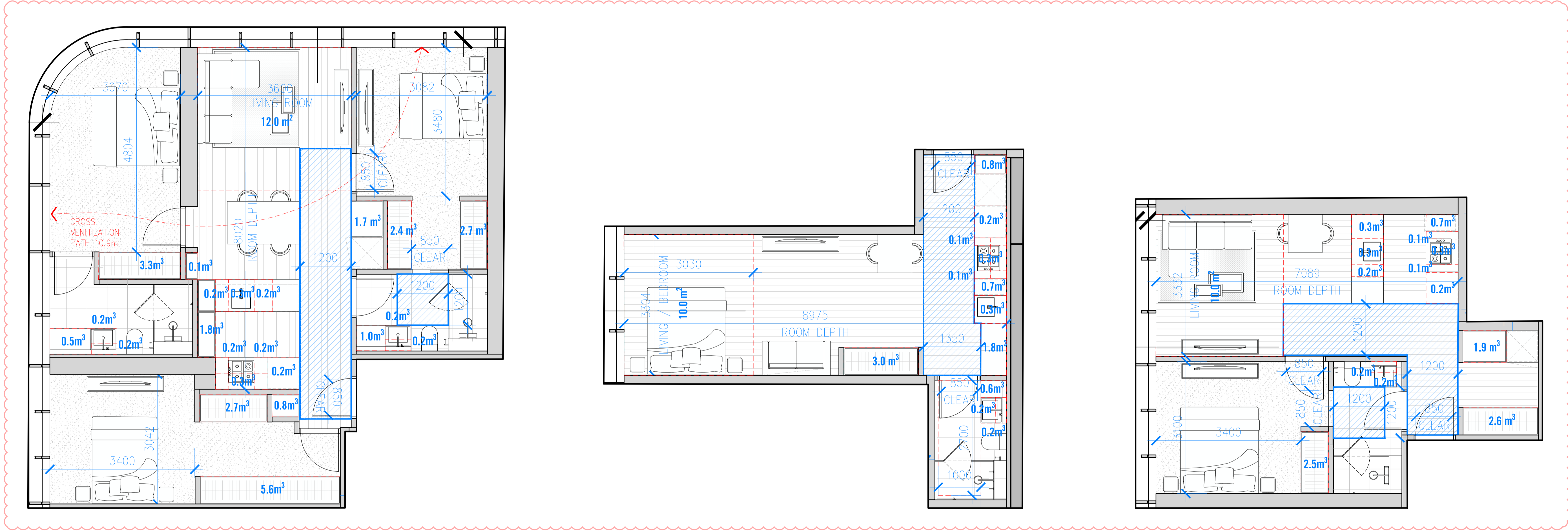

01 TYPE PLAN - TYPE D1 (3 Bed)
1:500A1

- 1. ACCESSIBILITY ✓✓
- 2. STORAGE: 25 m³ ✓✓✓
- 3. FUNCTIONAL LAYOUT ✓✓✓
- 4. ROOM DEPTH ✓✓✓
- 5. CROSS VENTILATION: ✓✓
- 6. BATHROOM TYPE: A ✓

ADVERTISED PLAN

02 TYPE PLAN - TYPE B1 (STUDIO)
1:500A1

- 1. ACCESSIBILITY ✓✓
- 2. STORAGE: 8.3 m³ ✓✓
- 3. FUNCTIONAL LAYOUT ✓✓
- 4. ROOM DEPTH ✓✓
- 5. BATHROOM TYPE: B ✓

03 TYPE PLAN - TYPE A3 (1 Bed)
1:500A1

- 1. ACCESSIBILITY ✓✓
- 2. STORAGE: 8.6 m³ ✓✓
- 3. FUNCTIONAL LAYOUT ✓✓
- 4. ROOM DEPTH ✓✓
- 5. BATHROOM TYPE: A ✓

Rev No.	Date	Reason for issue	Issued by	Rev No.	Date	Reason for issue	Issued by	Rev No.	Date	Reason for issue	Issued by	Conditions of Use	Scale	Project Title	Drawing Title		
A	05.08.22	ISSUED FOR TP ENDORSEMENT RFI	RM									<p>This document may only be used as permitted by the terms of the Consultancy Agreement and for the purposes and stages of the Project for which it has been prepared and delivered by Elenberg Fraser, and by authorized persons who agree to these conditions. Subject only to the Consultancy Agreement:</p> <p>1. this document and all intellectual property rights in it remain the property of Elenberg Fraser and may not be changed, used, reproduced, provided or disclosed by or to any person without the written consent of Elenberg Fraser, and only then with clear identification of Elenberg Fraser as author and owner and of all changes made.</p> <p>2. each user must:</p> <p>(a) not scale any drawing, use figured dimensions only and verify all dimensions;</p> <p>(b) only use this document in conjunction with all other relevant Project documents, specifications and information from any person;</p> <p>(c) where this document is issued in electronic form, make all appropriate electronic data, systems and document checks and comply with all third party proprietary software requirements;</p> <p>(d) properly form their own opinion as to the correctness and sufficiency of the document for their purposes and notify Elenberg Fraser immediately upon becoming aware of any issue;</p> <p>3. to the maximum extent permitted by law, all conditions and warranties concerning this document are expressly excluded and each user accepts fully and unreservedly liability for all risks and removes and indemnifies Elenberg Fraser from and against all claims, liabilities, loss, costs and expenses arising out of or in connection with any use, reliance upon, reproduction or disclosure of or change to this document.</p>	SCALE@A1 1:50 SCALE@A3 1:100	300 CITY ROAD SOUTHBANK	APARTMENT TYPES BADS		
B	20.07.23	ISSUED FOR TP ENDORSEMENT RFI	DH										PRELIMINARY NOT FOR CONSTRUCTION	ELENBERG FRASER LEVEL 1, 160 QUEEN STREET MELBOURNE VICTORIA 3000 AUSTRALIA TEL +61 3 9600 2260 FAX +61 3 9600 2266 EMAIL MAIL@ELENBERGFRASER.COM WWW.ELENBERGFRASER.COM ABN 97 556 188 726	Client IMG	Project Number 17155	Drawing Number A2501
C	21.11.23	ISSUED FOR TP ENDORSEMENT RFI	DH													Revision E	
D	29.01.24	ISSUED FOR TP ENDORSEMENT RFI	DH													Drawing Status TP	
E	26.02.24	ISSUED FOR TP ENDORSEMENT RFI	DH													Revision E	

This copied document to be made available for the sole purpose of enabling its consideration and review as part of a planning process under the Planning and Environment Act 1987. The document must not be used for any purpose which may breach any copyright

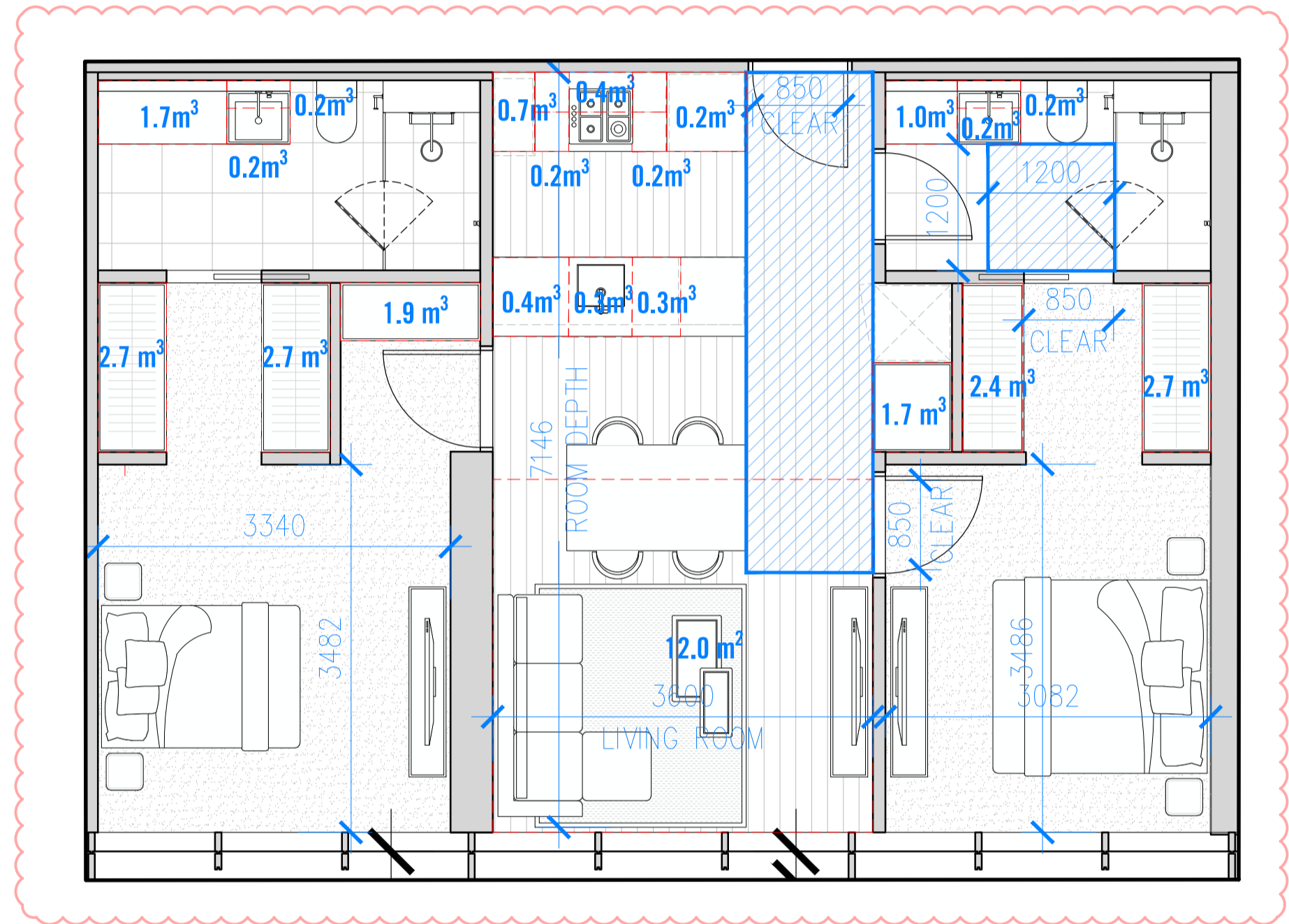

ADVERTISED PLAN

07 TYPE PLAN – TYPE C2 (2 Bed)
1:500A1

- 1. ACCESSIBILITY ✓
- 2. STORAGE: 20.3 m³ ✓
- 3. FUNCTIONAL LAYOUT ✓
- 4. ROOM DEPTH ✓
- 5. BATHROOM TYPE: A ✓

Rev No.	Date	Reason for issue	Issued by	Rev No.	Date	Reason for issue	Issued by	Rev No.	Date	Reason for issue	Issued by	Conditions of Use	SCALE@A1 1:50	SCALE@A3 1:100	Project Title	Drawing Title	
A	05.08.22	ISSUED FOR TP ENDORSEMENT RFI	RM									<p>This document may only be used as permitted by the terms of the Consultancy Agreement and for the purposes and stages of the Project for which it has been prepared and delivered by Elenberg Fraser, and by authorized persons who agree to these conditions. Subject only to the Consultancy Agreement:</p> <p>1. this document and all intellectual property rights in it remain the property of Elenberg Fraser and may not be changed, used, reproduced, provided or disclosed by or to any person without the written consent of Elenberg Fraser, and only then with clear identification of Elenberg Fraser as author and owner and of all changes made.</p> <p>2. each user must:</p> <p>(a) not scale any drawing, use figured dimensions only and verify all dimensions;</p> <p>(b) only use this document in conjunction with all other relevant Project documents, specifications and information from any person;</p> <p>(c) where this document is issued in electronic form, make all appropriate electronic data, systems and document checks and comply with all third party proprietary software requirements;</p> <p>(d) properly form their own opinion as to the correctness and sufficiency of the document for their purposes and only Elenberg Fraser immediately upon becoming aware of any issue;</p> <p>3. to the maximum extent permitted by law, all conditions and warranties concerning this document are expressly excluded and each user accepts fully and unreservedly liable for all risks and removes and indemnifies Elenberg Fraser from and against all claims, liabilities, loss, costs and expenses arising out of or in connection with any use, reliance upon, reproduction or disclosure of or change to this document.</p>		ELENBERG FRASER	APARTMENT TYPES BADS		
B	20.07.23	ISSUED FOR TP ENDORSEMENT RFI	DH													LEVEL 1, 160 QUEEN STREET MELBOURNE VICTORIA 3000 AUSTRALIA	17155
C	21.11.23	ISSUED FOR TP ENDORSEMENT RFI	DH													TEL +61 3 9600 2260 FAX +61 3 9600 2266 EMAIL MAIL@ELENBERGFRASER.COM WWW.ELENBERGFRASER.COM	A2502
D	28.01.24	ISSUED FOR TP ENDORSEMENT RFI	DH													Client IMG	Revision E
E	26.02.24	ISSUED FOR TP ENDORSEMENT RFI	DH													TP	Drawing Number A2502