

**ADVERTISED
PLAN**

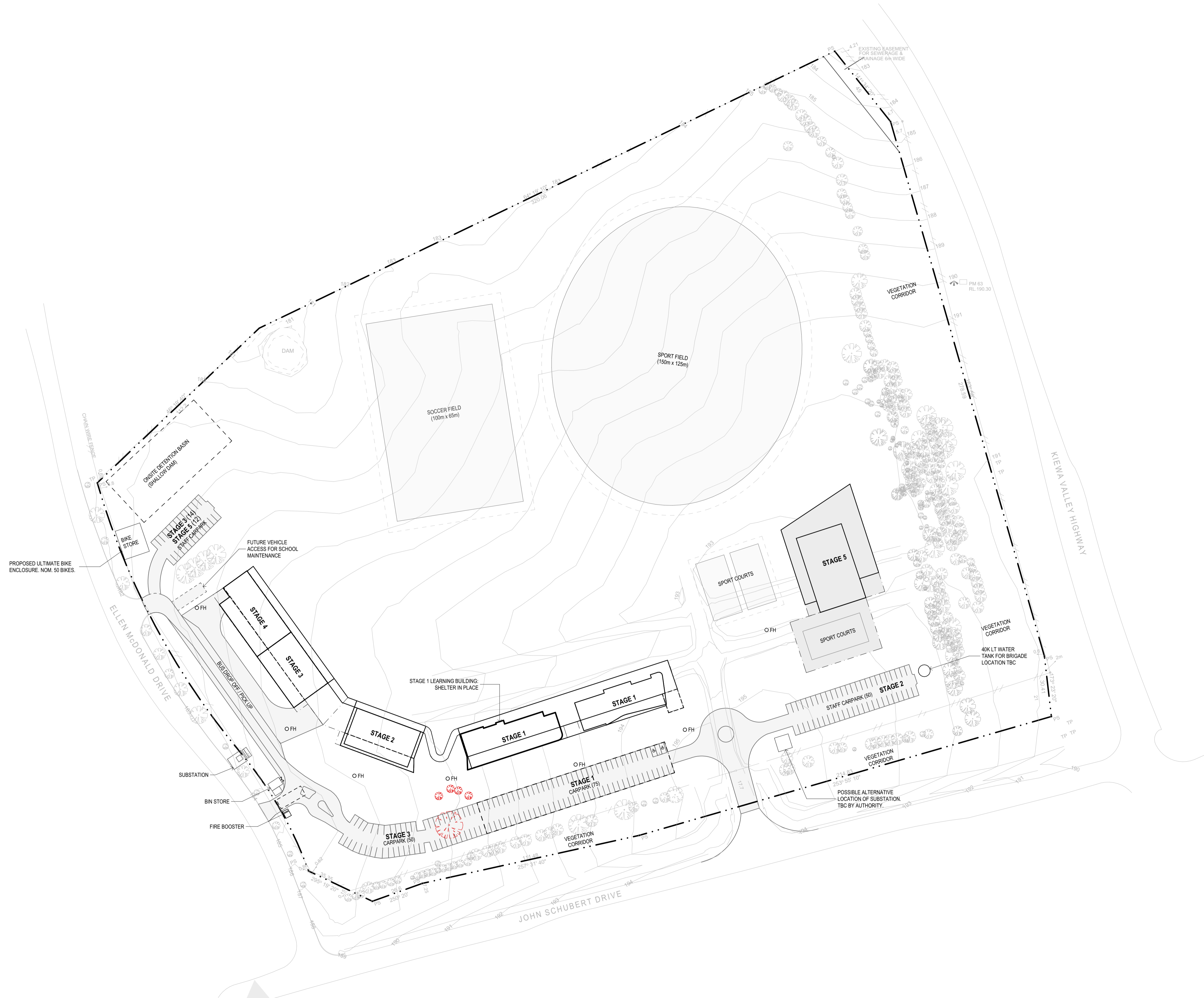

- LEGEND**
- SITE BOUNDARY
 - EXISTING TREES
 - NRZ- NOMINAL ROOT ZONE
 - TREE TO BE REMOVED
 - FH DUAL HEAD EXTERNAL ATTACK HYDRANT
 - VEHICLE DIRECTIONAL ARROW

- MASTER PLAN STAGES:**
- STAGE 1:**
- NEW ADMINISTRATION BUILDING
 - NEW LEARNING BUILDING
 - NEW CARPARK AND CROSSOVER (JOHN SCHUBERT & SOUTHERN ELLEN McDONALD DR)
 - NEW LANDSCAPING AND SITE SERVICES
 - TEMPORARY BIKE & BIN STORE
- STAGE 2:**
- NEW LEARNING AND SCIENCE BUILDING
 - NEW LANDSCAPING
 - STAFF CARPARK (EAST)
- STAGE 3:**
- NEW LEARNING AND ARTS CENTRE
 - NEW LANDSCAPING
 - NEW SPORTS FIELD
 - MAIN CARPARK EXTENSION & U-TURN PROVISION
 - BUS PARKING (NORTHERN ELLEN McDONALD DR ACCESS)
 - FINAL BIKE & BIN STORE
- STAGE 4:**
- NEW LEARNING AND TECHNOLOGY BUILDING
 - NEW LANDSCAPING
 - NEW OVAL AND OUTDOOR COURTS
- STAGE 5:**
- NEW GYMNASIUM AND COVERED COURTS
 - STAFF CARPARK (NORTH-WEST)

This copied document to be made available for the sole purpose of enabling its consideration and review as part of a planning process under the Planning and Environment Act 1987. The document must not be used for any purpose which may breach any copyright

By using this file the user acknowledges that the model (a) has been issued for information only, (b) is indicative only and may contain discrepancies, errors and omissions, and (c) does not form part of any contract documentation and is not coordinated with any third party documentation. In the case of an electronic model file, the model and associated information is not a digital twin or a virtual copy of the intended works. It may not be relied upon for information including, without limitation, deriving plans, elevations, sections, plans, details and the like. The model is an intermediate component in the overall process of arriving at the contract set of documents.

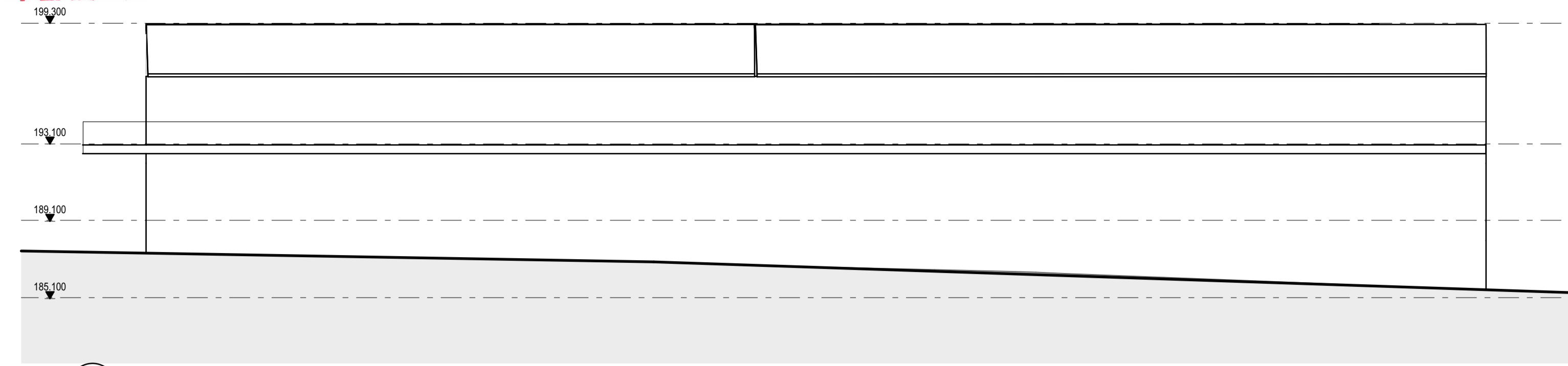

1 STAGE 3 & 4 NORTH -WEST ELEVATION
SCALE 1:200

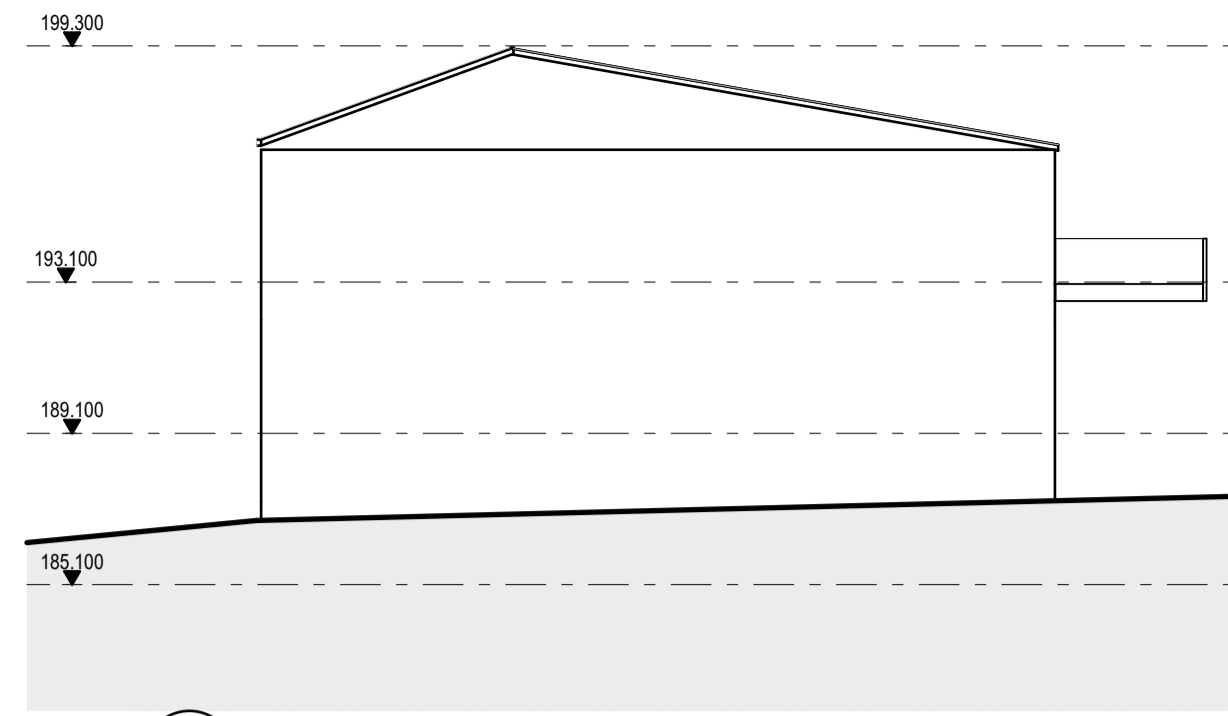

2 STAGE 3 & 4 SOUTH-WEST ELEVATION
SCALE 1:200

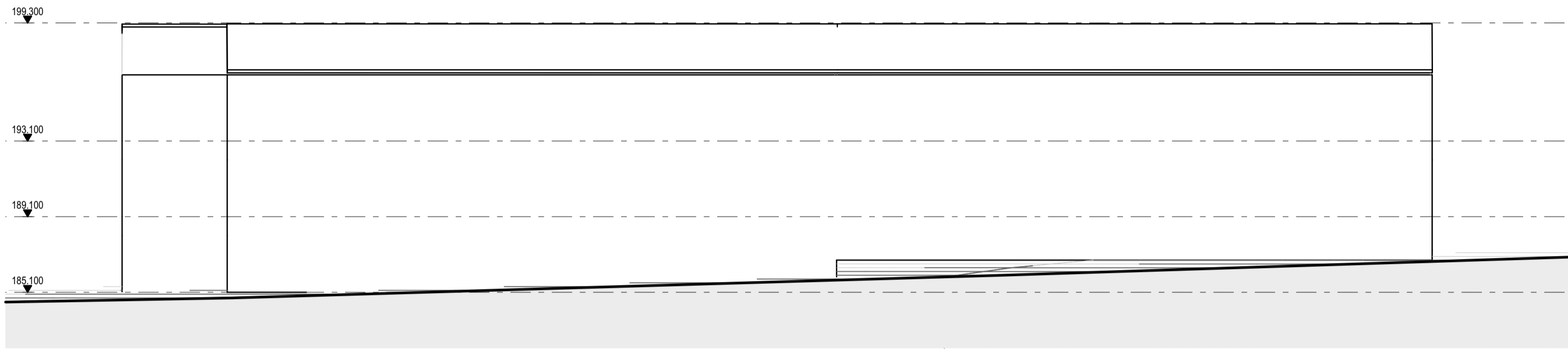

3 STAGE 3 & 4 SOUTH-EAST ELEVATION
SCALE 1:200

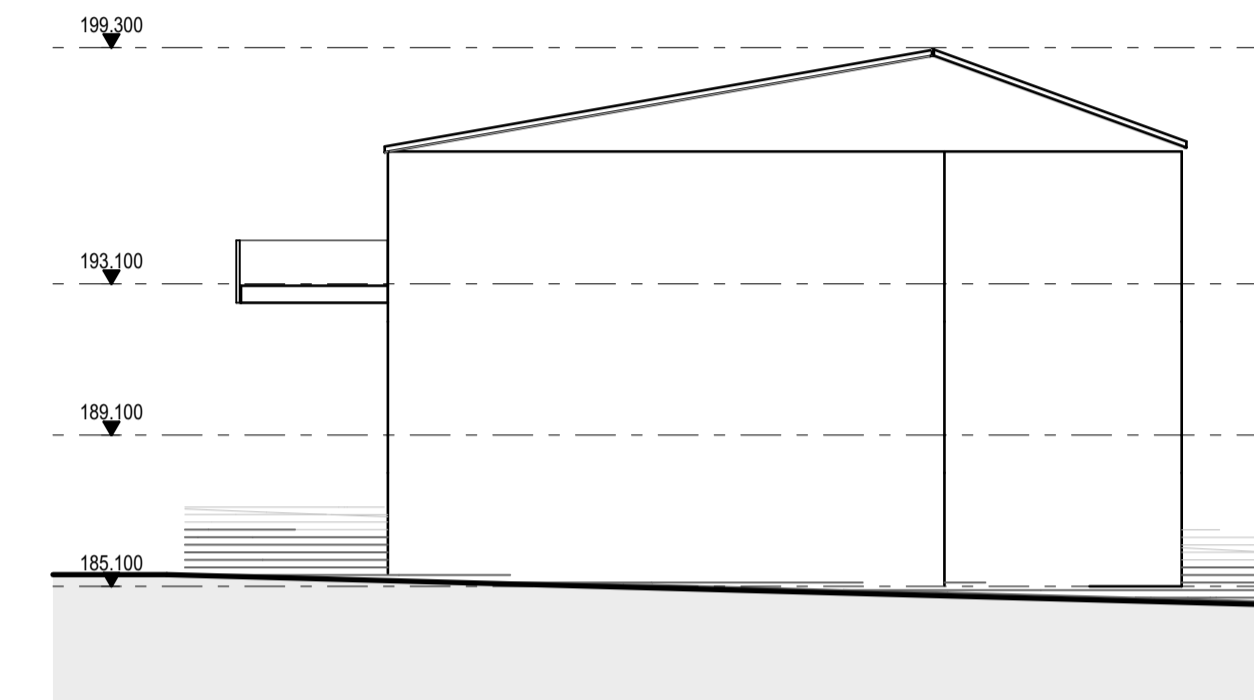

4 STAGE 3 & 4 NORTH-EAST ELEVATION
SCALE 1:200

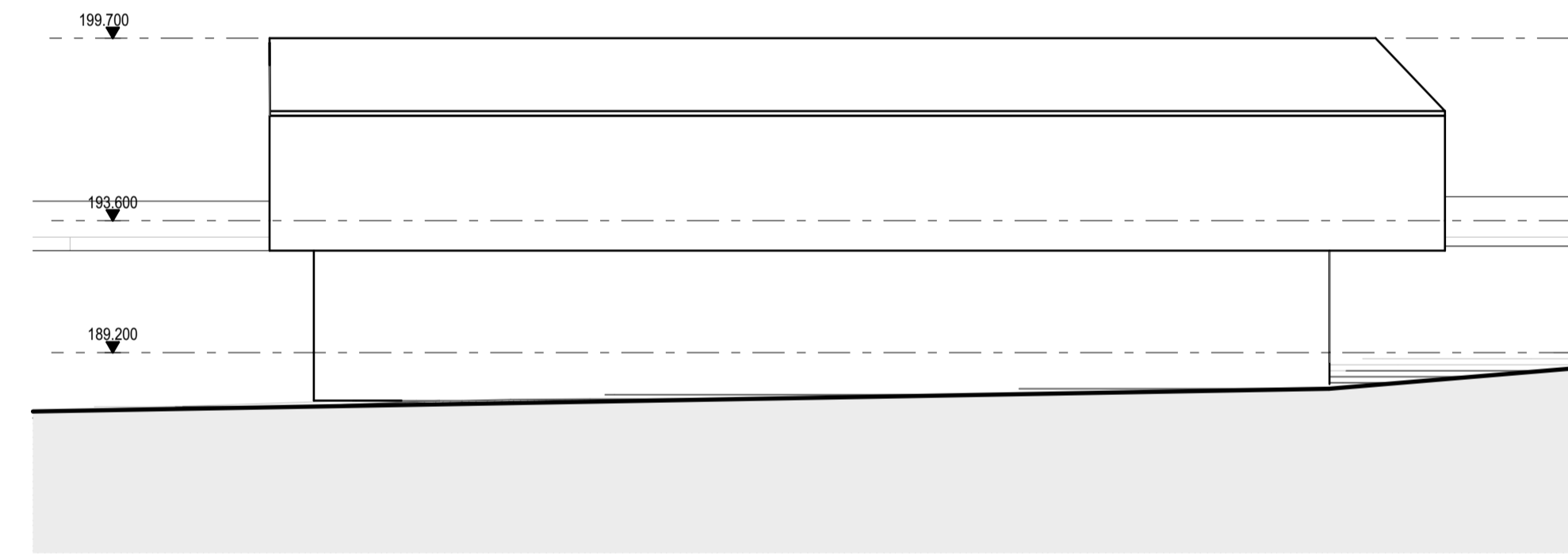

5 STAGE 2 SOUTH-EAST ELEVATION
SCALE 1:200

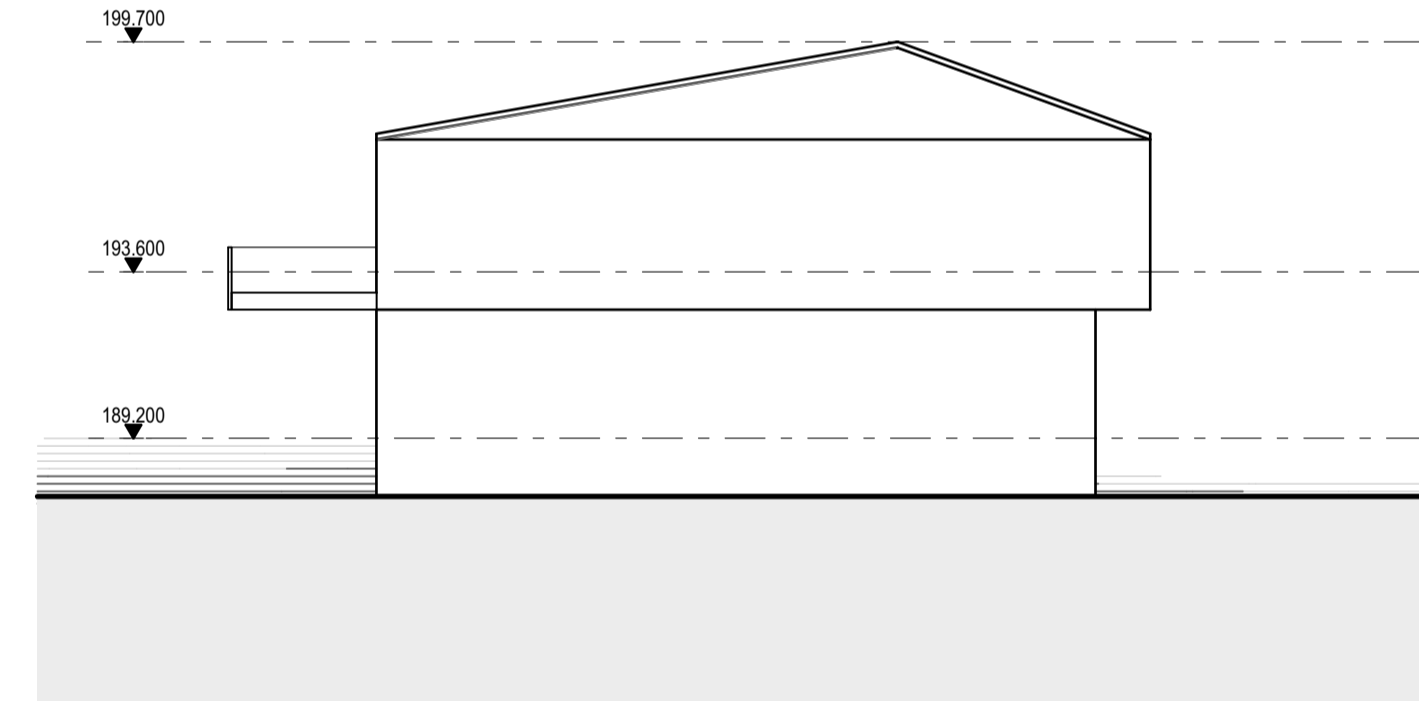

6 STAGE 2 NORTH-EAST ELEVATION
SCALE 1:200

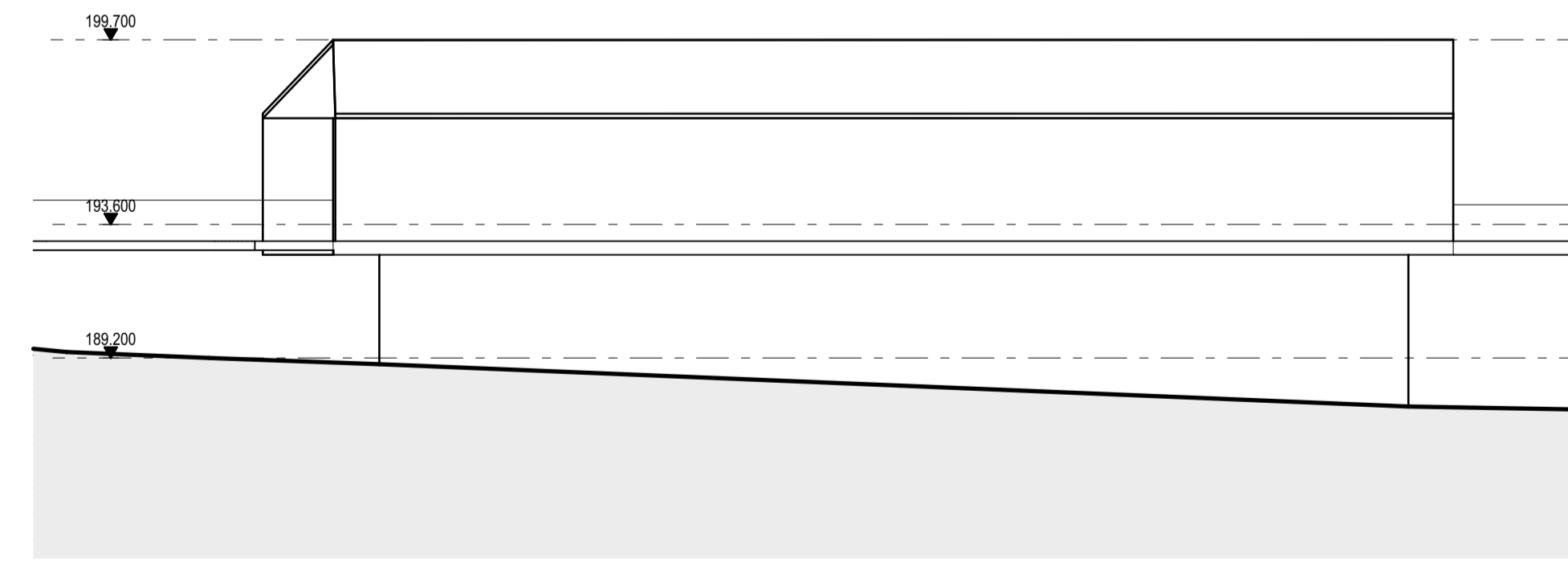

7 STAGE 2 NORTH-WEST ELEVATION
SCALE 1:200

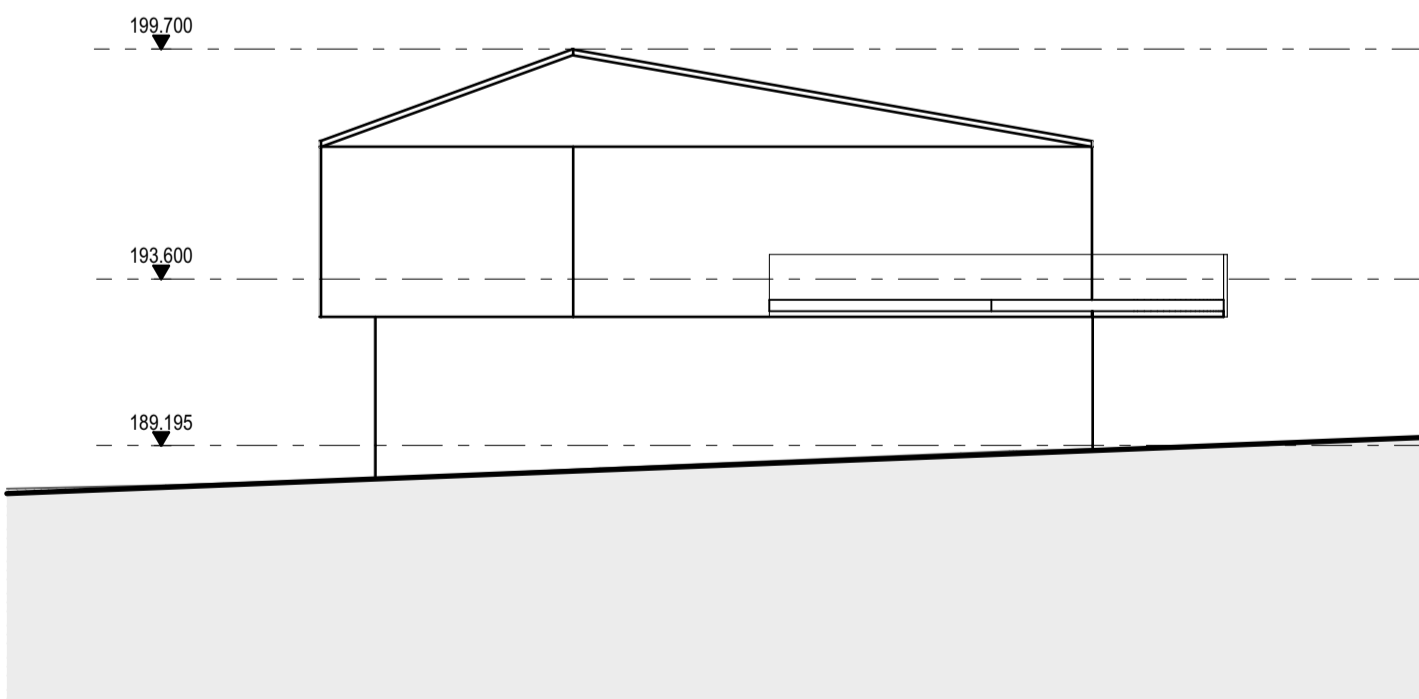

8 STAGE 2 SOUTH-WEST ELEVATION
SCALE 1:200

MASTER PLAN STAGES:

- STAGE 1:**
- NEW ADMINISTRATION BUILDING
 - NEW LEARNING BUILDING
 - NEW CARPARK AND CROSSOVER (JOHN SCHUBERT & SOUTHERN ELLEN MCDONALD DR)
 - NEW LANDSCAPING AND SITE SERVICES
 - TEMPORARY BIKE & BIN STORE

- STAGE 2:**
- NEW LEARNING AND SCIENCE BUILDING
 - NEW LANDSCAPING
 - STAFF CARPARK (EAST)

- STAGE 3:**
- NEW LEARNING AND ARTS CENTRE
 - NEW LANDSCAPING
 - NEW SPORTS FIELD
 - MAIN CARPARK EXTENSION & U-TURN PROVISION
 - BUS PARKING (NORTHERN ELLEN MCDONALD DR ACCESS)
 - FINAL BIKE & BIN STORE

- STAGE 4:**
- NEW LEARNING AND TECHNOLOGY BUILDING
 - NEW LANDSCAPING
 - NEW OVAL AND OUTDOOR COURTS

- STAGE 5:**
- NEW GYMNASIUM AND COVERED COURTS
 - STAFF CARPARK (NORTH-WEST)

MATERIALS PALLETTE:

REFER DRAWING TP-09 FOR INDICATIVE MATERIALS FOR MASTERPLAN FUTURE STAGES 2-5

This copied document to be made available for the sole purpose of enabling its consideration and review as part of a planning process under the Planning and Environment Act 1987. The document must not be used for any purpose which may breach any copyright

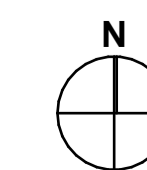

**ADVERTISED
PLAN**

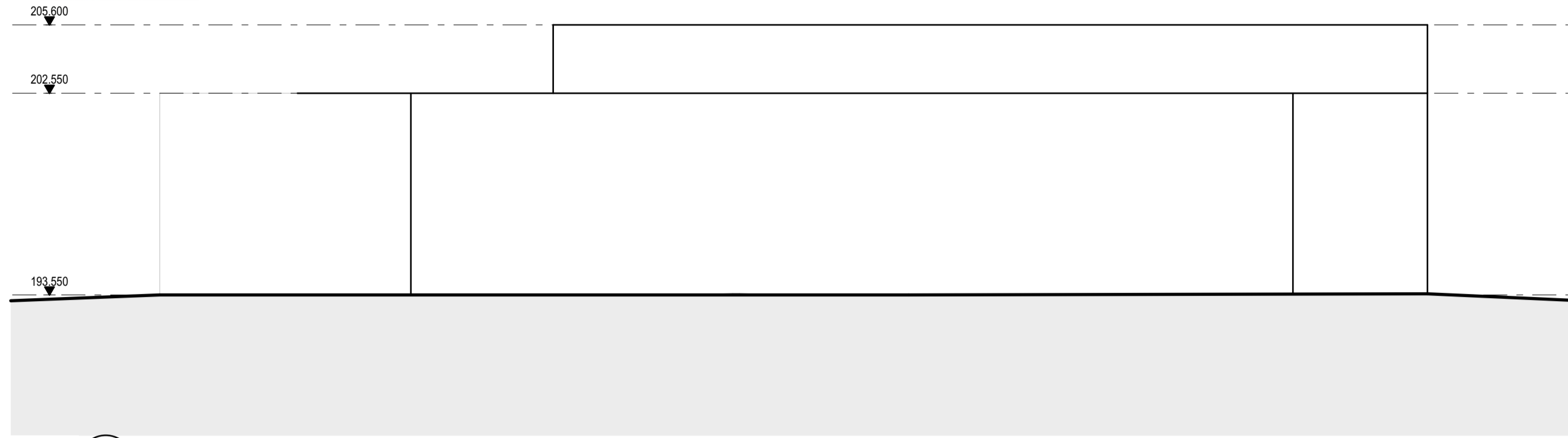

1 STAGE 5 SOUTH-EAST ELEVATION
SCALE 1:200

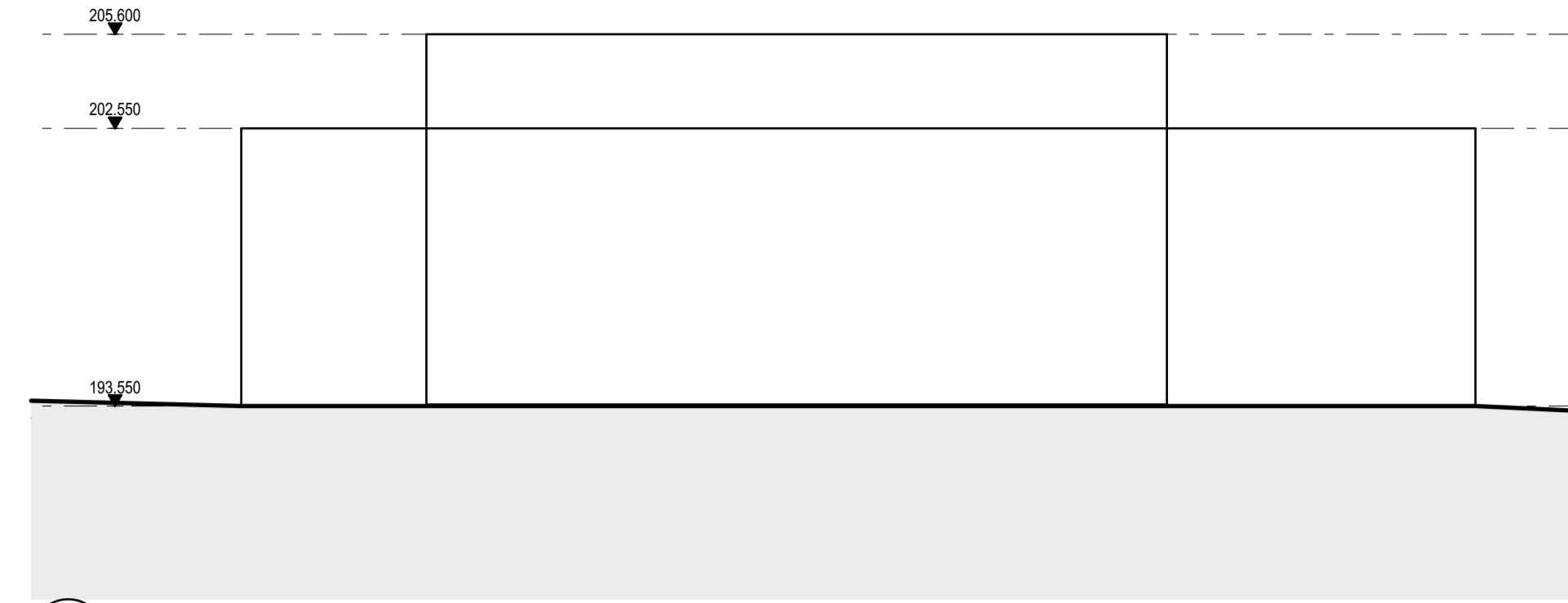

2 STAGE 5 SOUTH-WEST ELEVATION
SCALE 1:200

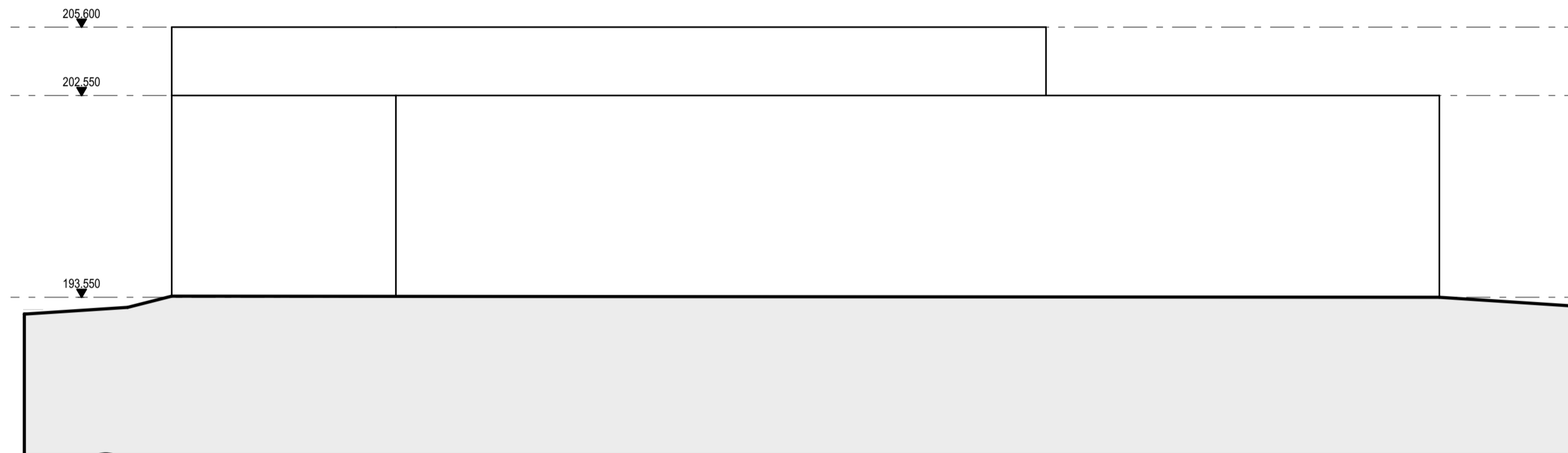

4 STAGE 5 NORTH-WEST ELEVATION
SCALE 1:200

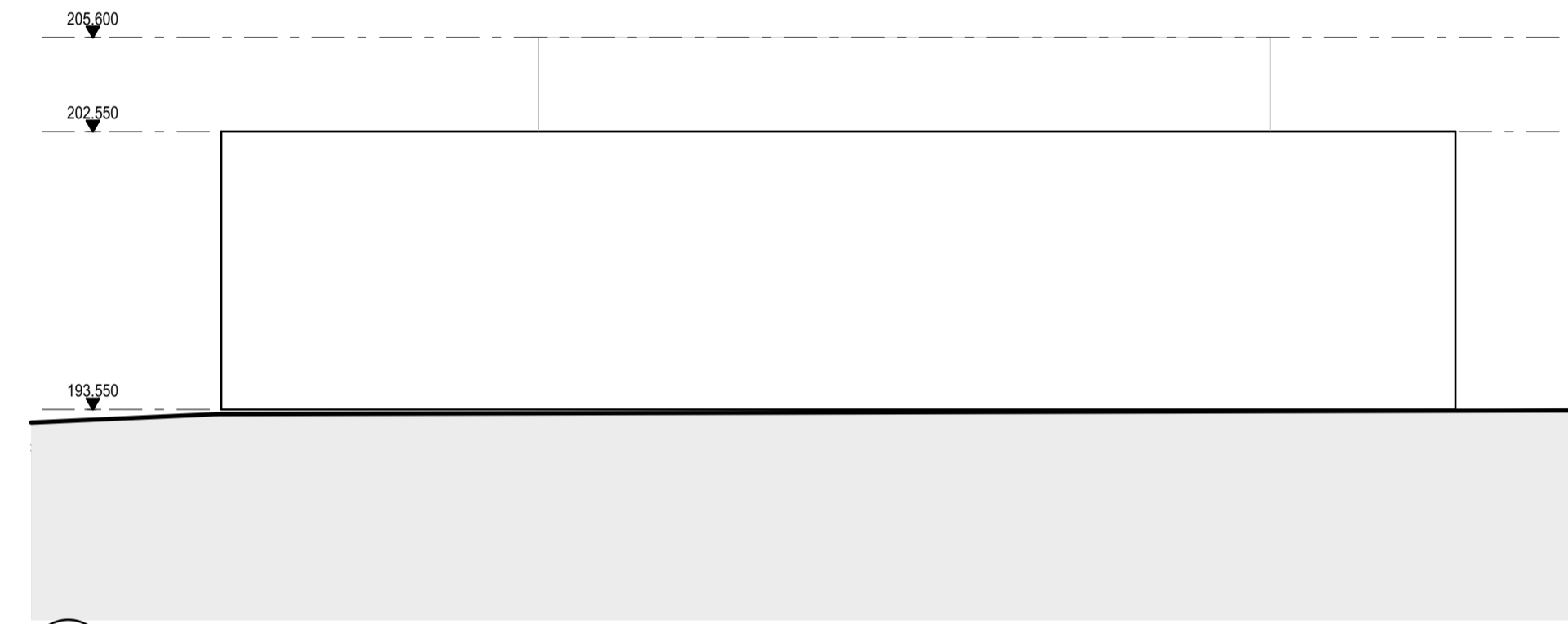

3 STAGE 5 NORTH-EAST ELEVATION
SCALE 1:200

- MASTER PLAN STAGES:**
- STAGE 1:**
- NEW ADMINISTRATION BUILDING
 - NEW LEARNING BUILDING
 - NEW CARPARK AND CROSSOVER
(JOHN SCHUBERT & SOUTHERN ELLEN MCDONALD DR)
 - NEW LANDSCAPING AND SITE SERVICES
 - TEMPORARY BIKE & BIN STORE
- STAGE 2:**
- NEW LEARNING AND SCIENCE BUILDING
 - NEW LANDSCAPING
 - EXTENSION OF CARPARK
- STAGE 3:**
- NEW LEARNING AND ARTS CENTRE
 - NEW LANDSCAPING
 - NEW SPORTS FIELD
 - STAFF CARPARK (EAST) & U-TURN PROVISION
 - BUS PARKING
(NORTHERN ELLEN MCDONALD DR ACCESS)
 - FINAL BIKE & BIN STORE
- STAGE 4:**
- NEW LEARNING AND TECHNOLOGY BUILDING
 - NEW LANDSCAPING
 - NEW OVAL AND OUTDOOR COURTS
- STAGE 5:**
- NEW GYMNASIUM AND COVERED COURTS
 - STAFF CARPARK (NORTH-WEST)

MATERIALS PALLETTE:
REFER DRAWING TP-09 FOR INDICATIVE MATERIALS FOR
MASTERPLAN FUTURE STAGES 2-5

This copied document to be made available
for the sole purpose of enabling
its consideration and review as
part of a planning process under the
Planning and Environment Act 1987.
The document must not be used for any
purpose which may breach any
copyright

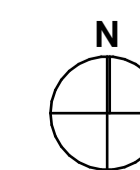

**ADVERTISED
PLAN**

- MASTER PLAN STAGES:**
- STAGE 1:**
- NEW ADMINISTRATION BUILDING
 - NEW LEARNING BUILDING
 - NEW CARPARK AND CROSSOVER (JOHN SCHUBERT & SOUTHERN ELLEN McDONALD DR)
 - NEW LANDSCAPING AND SITE SERVICES
 - TEMPORARY BIKE & BIN STORE
- STAGE 2:**
- NEW LEARNING AND SCIENCE BUILDING
 - NEW LANDSCAPING
 - STAFF CARPARK (EAST)
- STAGE 3:**
- NEW LEARNING AND ARTS CENTRE
 - NEW LANDSCAPING
 - NEW SPORTS FIELD
 - MAIN CARPARK EXTENSION & U-TURN PROVISION (NORTHERN ELLEN McDONALD DR ACCESS)
 - BUS PARKING
 - FINAL BIKE & BIN STORE
- STAGE 4:**
- NEW LEARNING AND TECHNOLOGY BUILDING
 - NEW LANDSCAPING
 - NEW OVAL AND OUTDOOR COURTS
- STAGE 5:**
- NEW GYMNASIUM AND COVERED COURTS
 - STAFF CARPARK (NORTH-WEST)

PROPOSED SHADOW

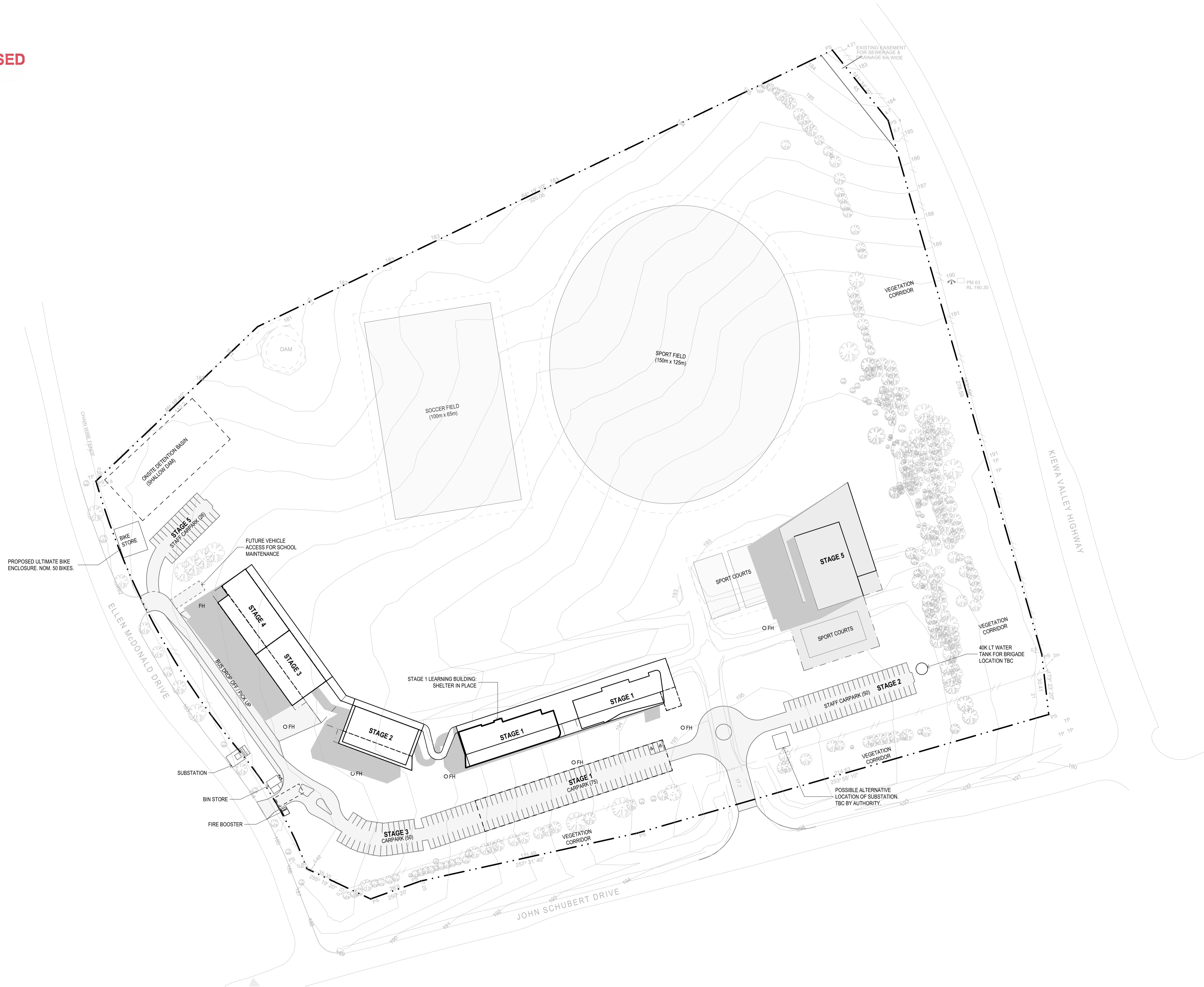

This copied document to be made available for the sole purpose of enabling its consideration and review as part of a planning process under the Planning and Environment Act 1987. The document must not be used for any purpose which may breach any copyright

