

ON-SITE DETENTION BASIN (SIZE TO BE CONFIRMED)  
 PROPOSED DAM AREA = 1767 m<sup>2</sup>  
 PROPOSED MAX. DETENTION DEPTH = 0.3m  
 MIN. DETENTION STORAGE VOLUME = 530.1m<sup>3</sup>  
 STORAGE VOLUME HAS BEEN CALCULATION ASSUMING PSD = 200 L/s (MAX FLOW OF EXISTING D375 RC PIPE).  
 TO BE CONFIRMED BY COUNCIL. COUNCIL TO PROVIDE THE LIMITATION OF DISCHARGE FLOW RATE INTO THEIR DRAINAGE SYSTEM.

PROPOSED DISCHARGE CONNECTION FROM THE SWALE TO NEIGHBOURING DEVELOPMENT VIA PIPE SYSTEM. FINAL CONNECTION LAYOUT AND FLOWS ARE TO BE CONFIRMED WITH BARANDUDA LIFESTYLE ESTATE'S CIVIL ENGINEER.

STEEP BATTER (TO BE REVIEW)

ADVERTISED PLAN

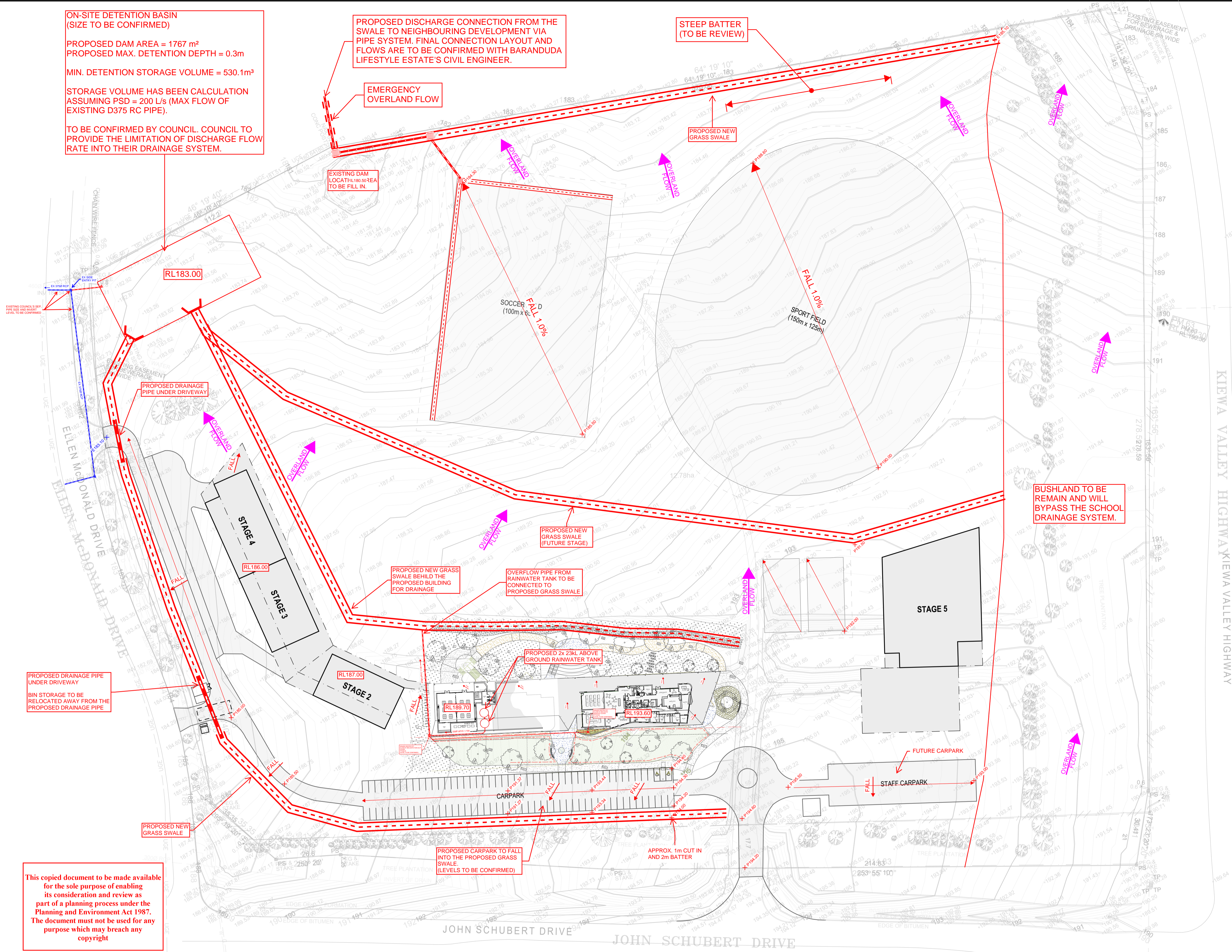

This copied document to be made available for the sole purpose of enabling its consideration and review as part of a planning process under the Planning and Environment Act 1987. The document must not be used for any purpose which may breach any copyright

OVERALL SITE MASTER PLAN  
 SCALE 1:800

Issue	Description	Date
8	CIVIL CONCEPT	23/02/26
7	CIVIL CONCEPT	17/02/26
6	CIVIL CONCEPT	13/02/26
5	CIVIL CONCEPT	19/12/25
4	CIVIL CONCEPT	28/11/25
3	CIVIL CONCEPT	01/08/25
2	CIVIL CONCEPT	31/07/25
1	CIVIL CONCEPT	02/06/25

**Adams**  
 DESIGNING THE FUTURE

Level 10, 620 Bourke Street  
 Melbourne, Victoria 3000  
 t 03 8600 9700 f 03 8600 9777  
 e projects@adamseng.com.au  
 ACN 117 603 531

COPYRIGHT © 2016  
 These drawings plans and specifications and the copyright therein are the property of Adams Consulting Engineers Pty. Ltd. and must not be used, reproduced or copied wholly or in part without the written permission of Adams Consulting Engineers Pty. Ltd. All rights reserved.

CLIENT:  
**LAW ARCHITECTS**

ARCHITECT:  
**LAW ARCHITECTS**

TITLE:  
**CIVIL CONCEPT - MASTER DRAINAGE PLAN**

Designed	WL	Drawn		North
Project Leader	GD	Sheet Size	A1	↑
Project Director	GD	Certified		
Plotted 07/31/2024 by Wendy				

PROJECT NUMBER:  
**250324**  
 DRAWING NUMBER:  
**SKC001**  
 REVISION:  
**8**

**ON-SITE DETENTION BASIN (SIZE TO BE CONFIRMED)**

PROPOSED DAM AREA = 1767 m<sup>2</sup>  
 PROPOSED MAX. DETENTION DEPTH = 0.3m

MIN. DETENTION STORAGE VOLUME = 530.1m<sup>3</sup>

STORAGE VOLUME HAS BEEN CALCULATION ASSUMING PSD = 200 L/s (MAX FLOW OF EXISTING D375 RC PIPE).

TO BE CONFIRMED BY COUNCIL. COUNCIL TO PROVIDE THE LIMITATION OF DISCHARGE FLOW RATE INTO THEIR DRAINAGE SYSTEM.

PROPOSED DISCHARGE CONNECTION FROM THE SWALE TO NEIGHBOURING DEVELOPMENT VIA PIPE SYSTEM. FINAL CONNECTION LAYOUT AND FLOWS ARE TO BE CONFIRMED WITH BARANDUDA LIFESTYLE ESTATE'S CIVIL ENGINEER.

STEEP BATTER (TO BE REVIEW)

**TOTAL SITE AREA = 127713m<sup>2</sup>**

**POST DEVELOPMENT:**

**TOTAL FRONT AREA = 23674m<sup>2</sup> (29% IMPERVIOUS)**

**TOTAL MIDDLE AREA = 35254m<sup>2</sup> (30% IMPERVIOUS)**

**TOTAL REAR AREA = 47885m<sup>2</sup> (100% PERVIOUS)**

**TOTAL SIDE AREA = 20900m<sup>2</sup> (BUSHLAND BYPASS)**

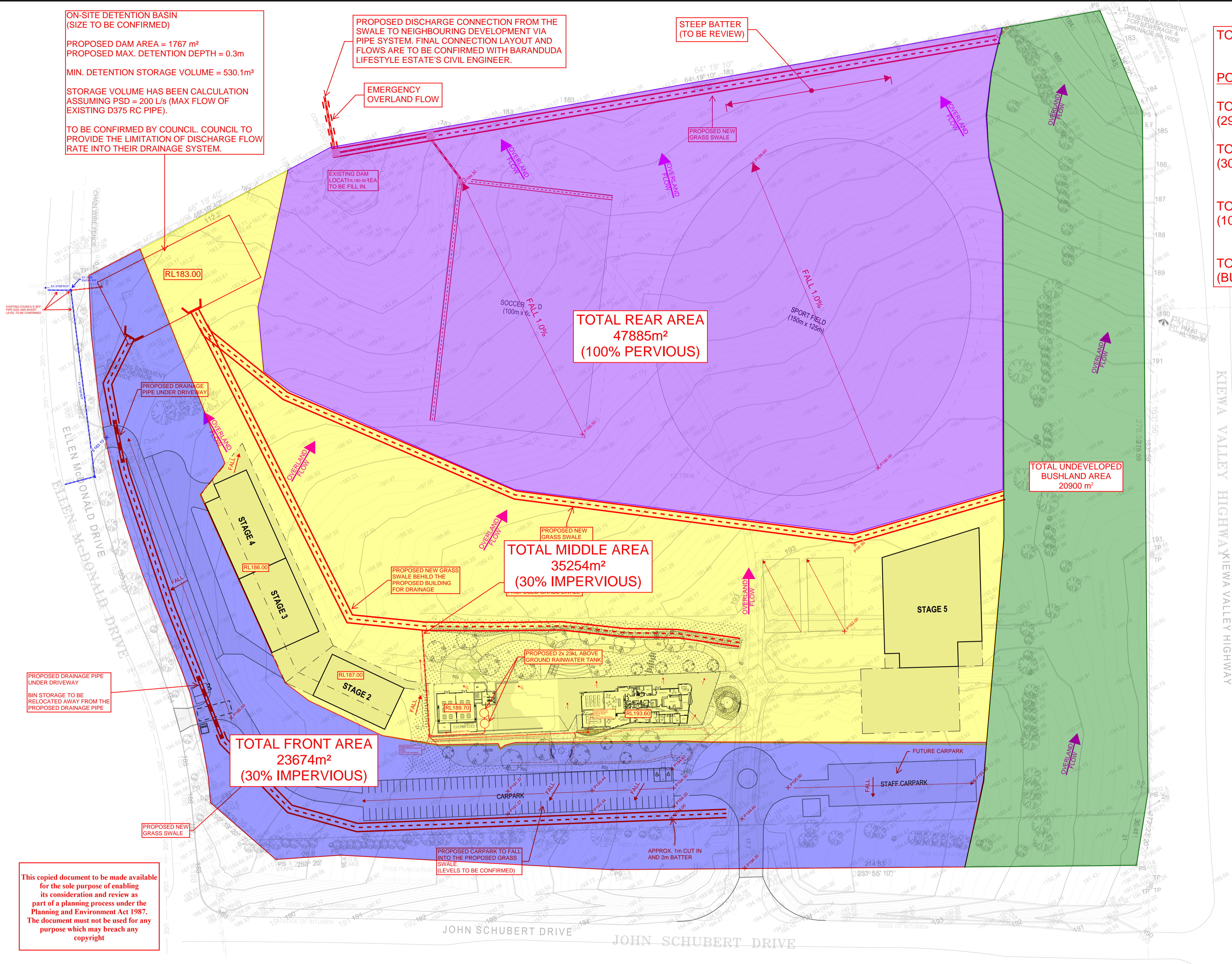

**TOTAL REAR AREA 47885m<sup>2</sup> (100% PERVIOUS)**

**TOTAL MIDDLE AREA 35254m<sup>2</sup> (30% IMPERVIOUS)**

**TOTAL FRONT AREA 23674m<sup>2</sup> (30% IMPERVIOUS)**

**TOTAL UNDEVELOPED BUSHLAND AREA 20900 m<sup>2</sup>**

**ADVERTISED PLAN**

This copied document to be made available for the sole purpose of enabling its consideration and review as part of a planning process under the Planning and Environment Act 1987. The document must not be used for any purpose which may breach any copyright

**OVERALL SITE CATCHMENT PLAN**  
 SCALE 1:800

Issue	Description	Date
4	SITE CATCHMENT CONCEPT	23/02/26
3	SITE CATCHMENT CONCEPT	17/02/26
2	SITE CATCHMENT CONCEPT	19/12/25
1	SITE CATCHMENT CONCEPT	02/06/25

**Adams**  
 DESIGNING THE FUTURE

Level 10, 620 Bourke Street  
 Melbourne, Victoria 3000  
 t 03 8600 9700 f 03 8600 9777  
 e projects@adamseng.com.au  
 ACN 117 603 531

COPYRIGHT © 2016  
 These drawings plans and specifications and the copyright therein are the property of Adams Consulting Engineers Pty. Ltd. and must not be used, reproduced or copied wholly or in part without the written permission of Adams Consulting Engineers Pty. Ltd. All rights reserved.

CLIENT:  
**LAW ARCHITECTS**

ARCHITECT:  
**LAW ARCHITECTS**

TITLE:  
**CIVIL CONCEPT - OVERALL SITE CATCHMENT PLAN**

PROJECT NUMBER:  
**250324**

DRAWING NUMBER:  
**SKC001**

REVISION:  
**4**

Designed	WL	Drawn		North
Project Leader	GD	Sheet Size	A1	↑
Project Director	GD	Certified		
Plotted 07/31/2024 by Wendy				