

DRAWING REGISTER

| NO. | SHEET NAME | REV | REVISION DATE | NO. | SHEET NAME | REV | REVISION DATE |
|--------|------------------------------------|-----|---------------|--------|---|-----|---------------|
| A0.010 | EXISTING - SITE PLAN | | | A301 | SECTIONS | | |
| A0.011 | EXISTING - GROUND FLOOR PLAN | | | A302.1 | SECTION DETAILS | | |
| A0.012 | EXISTING - FIRST FLOOR PLAN | | | A302.2 | SECTION DETAILS | | |
| A0.013 | EXISTING - ROOF PLAN | | | A302.3 | SECTION DETAILS - FENCE | | |
| A0.020 | EXISTING - ELEVATIONS | | | A400 | INTERIOR ELEVATIONS - ENTRY | | |
| A0.100 | DEMOLITION - SITE PLAN | | | A401.1 | INTERIOR ELEVATIONS - LOCKER A AND B | | |
| A0.101 | DEMOLITION - GROUND FLOOR PLAN | | | A401.2 | INTERIOR ELEVATIONS - LOCKER C AND D | | |
| A0.102 | DEMOLITION - FIRST FLOOR PLAN | | | A401.3 | INTERIOR ELEVATIONS - LOCKER E AND F | | |
| A0.103 | DEMOLITION - GROUND FLOOR - RCP | | | A402.1 | INTERIOR ELEVATIONS - MALE TOILET | | |
| A0.104 | DEMOLITION - FIRST FLOOR - RCP | | | A402.2 | INTERIOR ELEVATIONS - TYPICAL CUBICLE | | |
| A0.200 | DEMOLITION - ELEVATIONS | | | A402.3 | INTERIOR ELEVATIONS - TYPICAL AMBULANT WC | | |
| A100 | SITE PLAN | | | A402.4 | INTERIOR ELEVATIONS - FEMALE TOILET | | |
| A100.1 | SITE PLAN - CAR PARK | | | A403 | INTERIOR ELEVATIONS - LIBRARY / RESOURCE AREA | | |
| A100.2 | SITE PLAN - PLAYING FIELD | | | A404 | INTERIOR ELEVATIONS - FOOD TECHNOLOGY | | |
| A100.3 | SITE PLAN - BUS PARK | | | A405 | INTERIOR ELEVATIONS - ART | | |
| A101 | GROUND FLOOR - GA SET OUT - A | | | A406 | INTERIOR ELEVATIONS - MATERIAL STORE | | |
| A102 | GROUND FLOOR - GA SET OUT - B | | | A407 | INTERIOR ELEVATIONS - ART PROJECT STORE | | |
| A103 | GROUND FLOOR - GA SET OUT - C | | | A408 | INTERIOR ELEVATIONS - MAKERS SPACE | | |
| A104 | FIRST FLOOR - GA SET OUT - B | | | A409 | INTERIOR ELEVATIONS - MACHINE ROOM | | |
| A105 | ROOF PLAN | | | A410 | INTERIOR ELEVATIONS - MAKER SPACE PROJECT STORE | | |
| A105.1 | GROUND FLOOR- FINISHES PLAN | | | A411 | INTERIOR ELEVATIONS - TECHNOLOGY | | |
| A105.2 | FIRST FLOOR - GA SET OUT - A | | | A412 | INTERIOR ELEVATIONS - STORE | | |
| A106.1 | FIRST FLOOR - FINISHES PLAN | | | A413.1 | INTERIOR ELEVATIONS - SCIENCE SHEET 1 | | |
| A107 | GROUND FLOOR - FURNITURE PLAN | | | A413.2 | INTERIOR ELEVATIONS - SCIENCE SHEET 2 | | |
| A108 | FIRST FLOOR - FURNITURE PLAN | | | A414 | INTERIOR ELEVATIONS - SCIENCE STORE | | |
| A110 | GROUND FLOOR - ELECTRICAL PLAN | | | A415 | INTERIOR ELEVATIONS - SCIENCE PREP ROOM | | |
| A110.1 | GROUND FLOOR - ELECTRICAL PLAN - A | | | A416.1 | INTERIOR ELEVATIONS - TYPICAL STUDIO SHEET 1 | | |
| A110.2 | GROUND FLOOR - ELECTRICAL PLAN - B | | | A416.2 | INTERIOR ELEVATIONS - TYPICAL STUDIO SHEET 2 | | |
| A110.3 | GROUND FLOOR - ELECTRICAL PLAN - C | | | A417 | INTERIOR ELEVATIONS - MAKER SPACE 2 | | |
| A111 | FIRST FLOOR - ELECTRICAL PLAN | | | A418 | INTERIOR ELEVATIONS - TYPICAL STAFF TOILET | | |
| A111.1 | FIRST FLOOR - ELECTRICAL PLAN - A | | | A500 | JOINERY DETAILS | | |
| A111.2 | FIRST FLOOR - ELECTRICAL PLAN - B | | | A600 | DOOR SCHEDULE | | |
| A112 | GROUND FLOOR - RCP | | | A601 | WINDOW SCHEDULE | | |
| A112.1 | GROUND FLOOR - RCP - A | | | A602 | WINDOW SCHEDULE | | |
| A112.2 | GROUND FLOOR - RCP - B | | | A603 | WALL SCHEDULE | | |
| A112.3 | GROUND FLOOR - RCP - C | | | | | | |
| A113 | FIRST FLOOR - RCP | | | | | | |
| A113.1 | FIRST FLOOR - RCP - A | | | | | | |
| A113.2 | FIRST FLOOR - RCP - B | | | | | | |
| A114 | GROUND FLOOR - EXIT PATH OF TRAVEL | | | | | | |
| A115 | FIRST FLOOR - EXIT PATH OF TRAVEL | | | | | | |
| A200 | ELEVATIONS | | | | | | |
| A200a | FENCE ELEVATIONS | | | | | | |
| A201 | ELEVATIONS | | | | | | |
| A300 | SECTIONS | | | | | | |

**ADVERTISED
PLAN**

This copied document to be made available for the sole purpose of enabling its consideration and review as part of a planning process under the Planning and Environment Act 1987. The document must not be used for any purpose which may breach any copyright

ARCHITECTS

DETAILX

9/120 CAMBRIDGE ST,
COLLINGWOOD, VIC 3066
PROJECTS@DETAILX.STUDIO
(03)7067 6958

WIP

CONSTRUCTION

PROJECT:

**OSG MELTON CAMPUS -
ALTERATIONS AND ADDITIONS**

ADDRESS:

769-797 HIGH STREET, MELTON

FOR:

ONESCHOOL MELTON CAMPUS

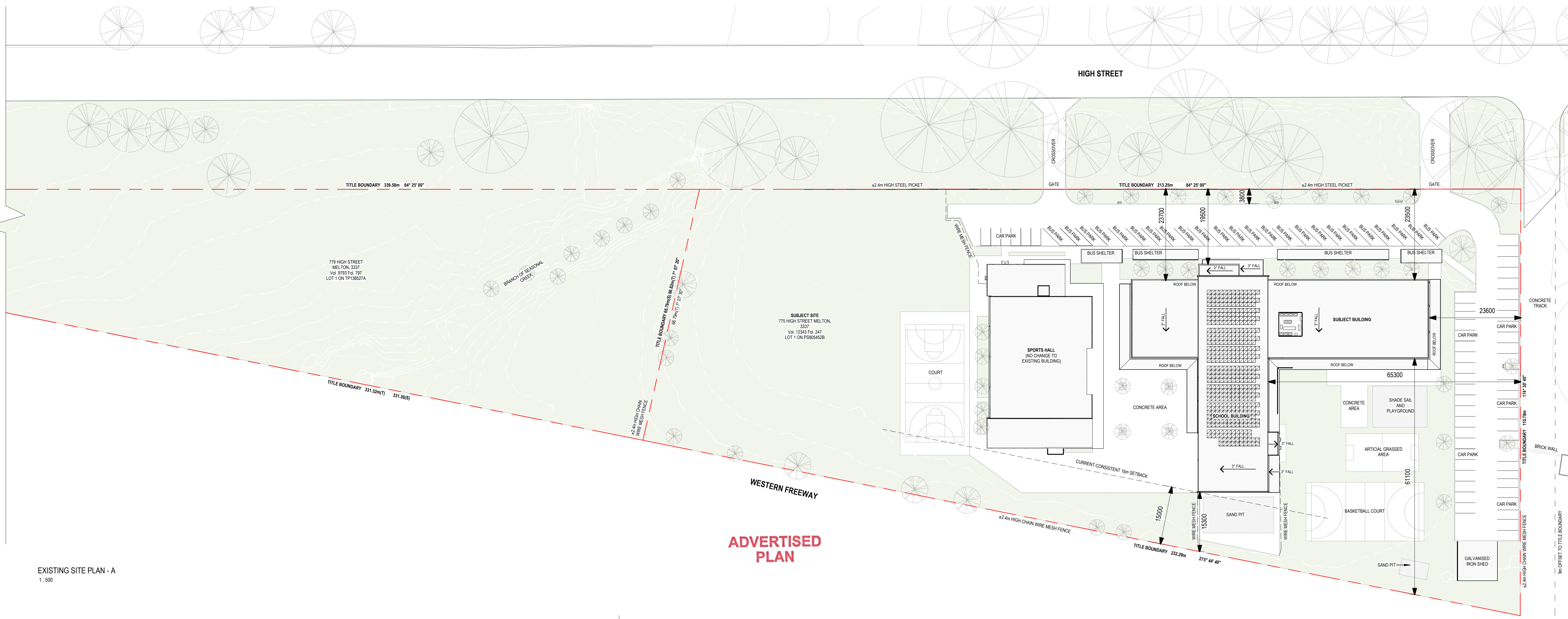

ADVERTISED PLAN

EXISTING SITE PLAN - A
1:500

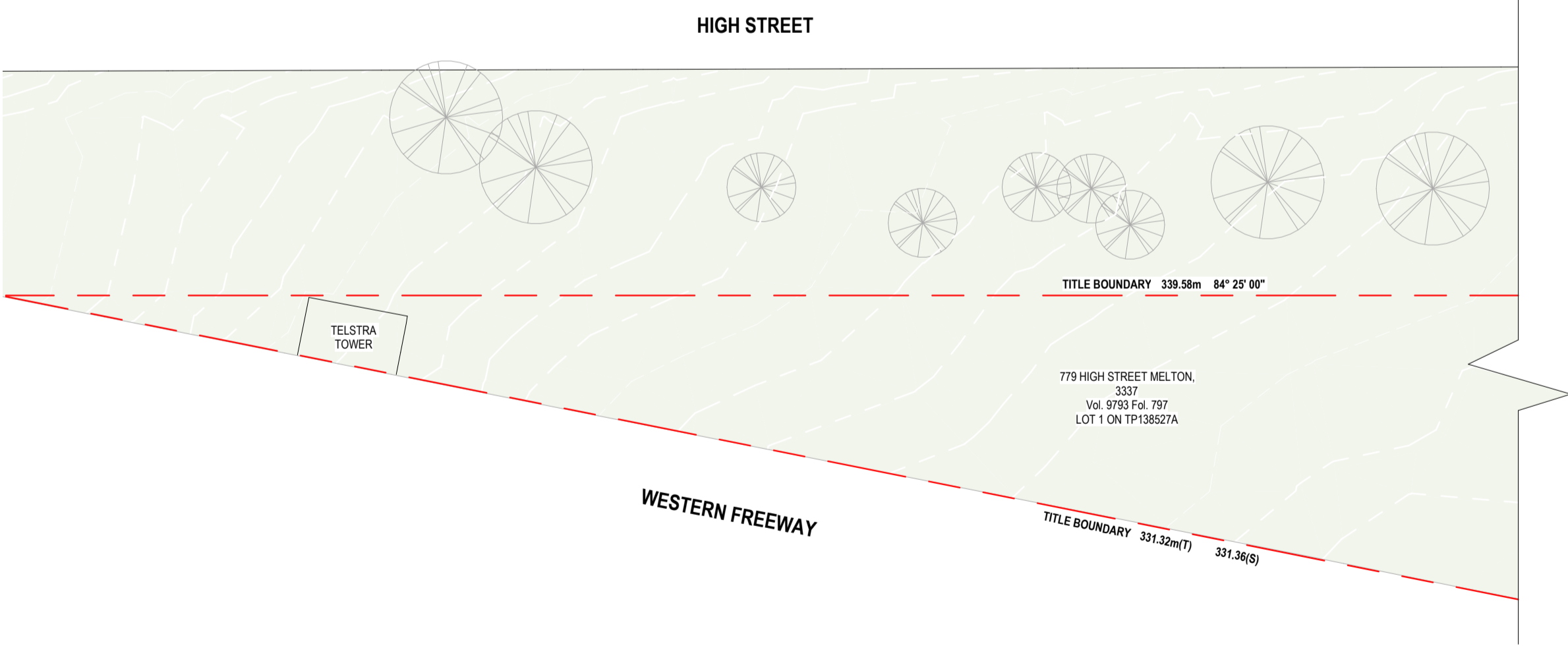

EXISTING SITE PLAN - B
1:500

This copied document to be made available for the sole purpose of enabling its consideration and review as part of a planning process under the Planning and Environment Act 1987. The document must not be used for any purpose which may breach any copyright

| EXISTING AREA SCHEDULE | | |
|------------------------|----------------------|------|
| Name | Area | % |
| BUILDING FOOT PRINT | 3331 m ² | 11% |
| NON - PERMEABLE AREA | 7078 m ² | 24% |
| PERMEABLE AREA | 19179 m ² | 65% |
| Grand total | 29588 m ² | 100% |

| EXISTING BUILDING AREA | | |
|------------------------|---------------------|------|
| Name | Area | % |
| FIRST FLOOR AREA | 1855 m ² | 36% |
| GROUND FLOOR AREA | 3339 m ² | 64% |
| Grand total | 5195 m ² | 100% |

WIP

CONSTRUCTION

| Revision | Date | Description | Drawn | Checked |
|----------|------|-------------|-------|---------|
| | | | | |
| | | | | |
| | | | | |
| | | | | |
| | | | | |

- GENERAL NOTES:**
- CONTRACTORS SHALL CHECK ALL DIMENSIONS ON SITE PRIOR TO COMMENCING WORK.
 - DO NOT SCALE DRAWINGS. REFER TO FIGURED DIMENSIONS ONLY.
 - THESE DRAWINGS ARE TO BE READ IN CONJUNCTION AND ANY PROVISIONS OR NOTES ON ANY ONE DRAWING SHALL BE TAKEN AS REFERRING TO ALL OTHER DRAWINGS, IF THEY ARE IN ANY WAY APPLICABLE.
 - REFER ANY DISCREPANCIES IMMEDIATELY TO THE ARCHITECT FOR CLARIFICATION.
 - THESE DRAWINGS ARE TO BE READ IN CONJUNCTION WITH ANY RELEVANT ENGINEERS AND CONSULTANTS DRAWINGS AND COMPUTATIONS.
 - DRAWINGS MAY NOT BE REPRODUCED OR DISTRIBUTED WITHOUT PRIOR WRITTEN PERMISSION OF THE ARCHITECT.
 - ALL WORKS MUST COMPLY WITH THE CURRENT EDITION OF THE NATIONAL CONSTRUCTION CODE AND ALL OTHER RELEVANT BY LAWS OF LOCAL AUTHORITIES.
 - WHERE AN ITEM IS USUAL OR NECESSARY OR REASONABLE OR PROPERLY INFERRED IN THE TYPE OF WORK GENERALISED IN THESE DOCUMENTS BUT NOT SPECIFICALLY MENTIONED, IT SHALL BE DEEMED TO BE INCLUDED.

Project Description: OSG MELTON CAMPUS - ALTERATIONS AND ADDITIONS
 Project Address: 769-797 HIGH STREET, MELTON
 Client: ONESCHOOL MELTON CAMPUS
 Project No: 42402
 Sheet Title: EXISTING - SITE PLAN
 Project Stage: CONSTRUCTION
 Scale: 1:500 @A1
 Date: 20/12/2024
 Drawn: IA
 Checked: DK

© COPYRIGHT / MORAL RIGHTS PROTECTED
DETAILIX
 9/120 CAMBRIDGE ST. COLLINGWOOD, VICTORIA 3066
 E: PROJECTS@DETAILX.STUDIO T: (03)707 6958
 Drawing No: **A0.010**
 Revision: _____

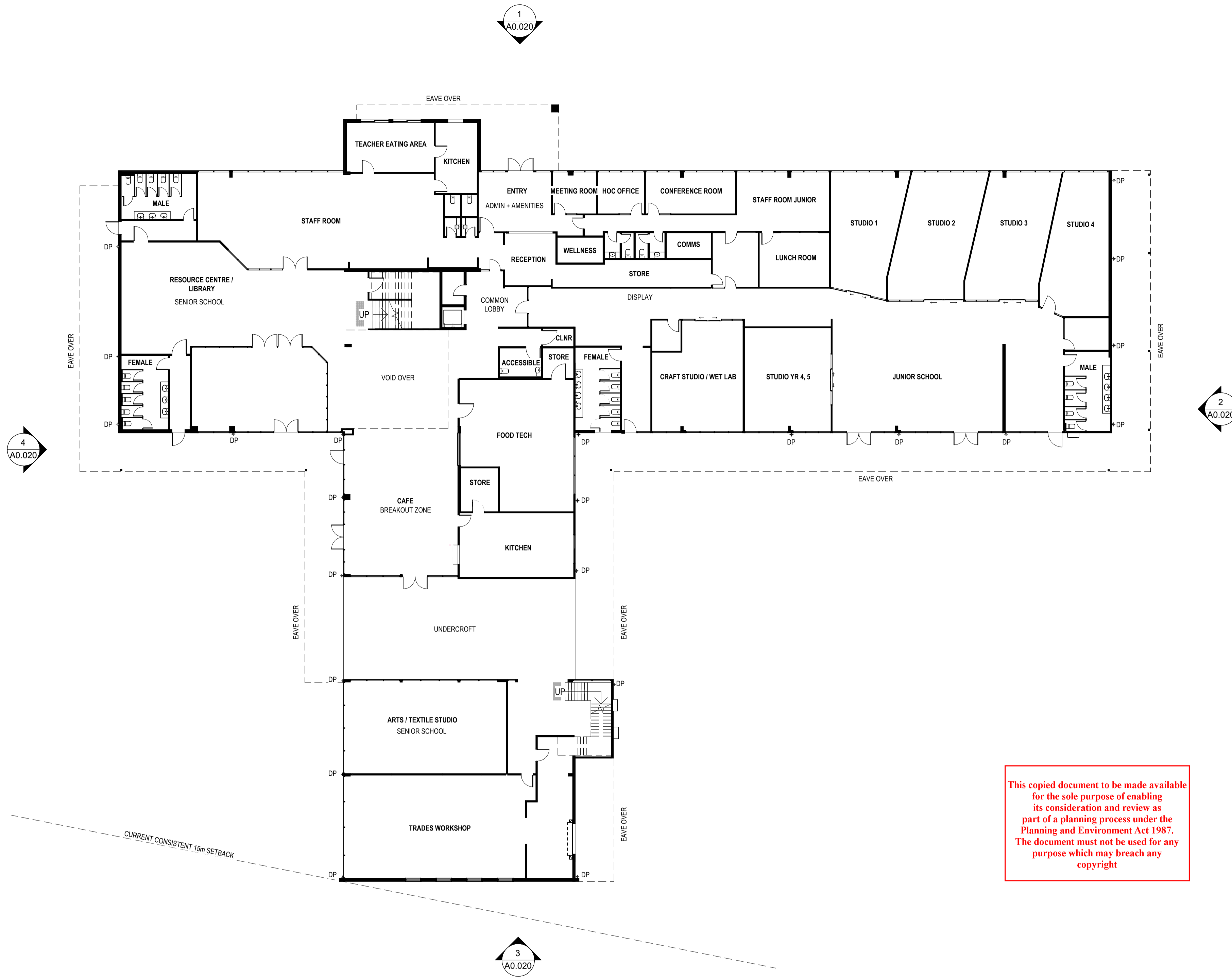

ADVERTISED PLAN

This copied document to be made available for the sole purpose of enabling its consideration and review as part of a planning process under the Planning and Environment Act 1987. The document must not be used for any purpose which may breach any copyright

WIP

CONSTRUCTION

| Revision | Date | Description | Drawn | Checked |
|----------|------|-------------|-------|---------|
| | | | | |
| | | | | |
| | | | | |
| | | | | |
| | | | | |

- GENERAL NOTES:**
- CONTRACTORS SHALL CHECK ALL DIMENSIONS ON SITE PRIOR TO COMMENCING WORK.
 - DO NOT SCALE DRAWINGS. REFER TO FIGURED DIMENSIONS ONLY.
 - THESE DRAWINGS ARE TO BE READ IN CONJUNCTION AND ANY PROVISIONS OR NOTES ON ANY ONE DRAWING SHALL BE TAKEN AS REFERRING TO ALL OTHER DRAWINGS, IF THEY ARE IN ANY WAY APPLICABLE.
 - REFER ANY DISCREPANCIES IMMEDIATELY TO THE ARCHITECT FOR CLARIFICATION.
 - THESE DRAWINGS ARE TO BE READ IN CONJUNCTION WITH ANY RELEVANT ENGINEER'S AND CONSULTANTS DRAWINGS AND COMPUTATIONS.
 - DRAWINGS MAY NOT BE REPRODUCED OR DISTRIBUTED WITHOUT PRIOR WRITTEN PERMISSION OF THE ARCHITECT.
 - ALL WORKS MUST COMPLY WITH THE CURRENT EDITION OF THE NATIONAL CONSTRUCTION CODE AND ALL OTHER RELEVANT BY LAWS OF LOCAL AUTHORITIES.
 - WHERE AN ITEM IS USUAL OR NECESSARY OR REASONABLE OR PROPERLY INFERRED IN THE TYPE OF WORK GENERALISED IN THESE DOCUMENTS BUT NOT SPECIFICALLY MENTIONED, IT SHALL BE DEEMED TO BE INCLUDED.

| | | | | | | | |
|---------------------|---|-------------|------------------------------|------|------------|---------|----|
| Project Description | OSG MELTON CAMPUS - ALTERATIONS AND ADDITIONS | | | | | | |
| Project Address | 769-797 HIGH STREET, MELTON | | | | | | |
| Client | ONESCHOOL MELTON CAMPUS | | | | | | |
| Project No. | 42402 | Sheet Title | EXISTING - GROUND FLOOR PLAN | | | | |
| Project Stage | CONSTRUCTION | Scale | 1:200@A1 | Date | 20/12/2024 | Drawn | IA |
| | | | | | | Checked | DK |

© COPYRIGHT / MORAL RIGHTS PROTECTED

DETAILX

9/120 CAMBRIDGE ST. COLLINGWOOD, VICTORIA 3066
E: PROJECTS@DETAILX.STUDIO T: (03)7067 6958

Drawing No **A0.011** Revision

TITLE BOUNDARY 110.78m 174° 30' 40"

TITLE BOUNDARY 232.29m 275° 44' 40"

1
A0.020

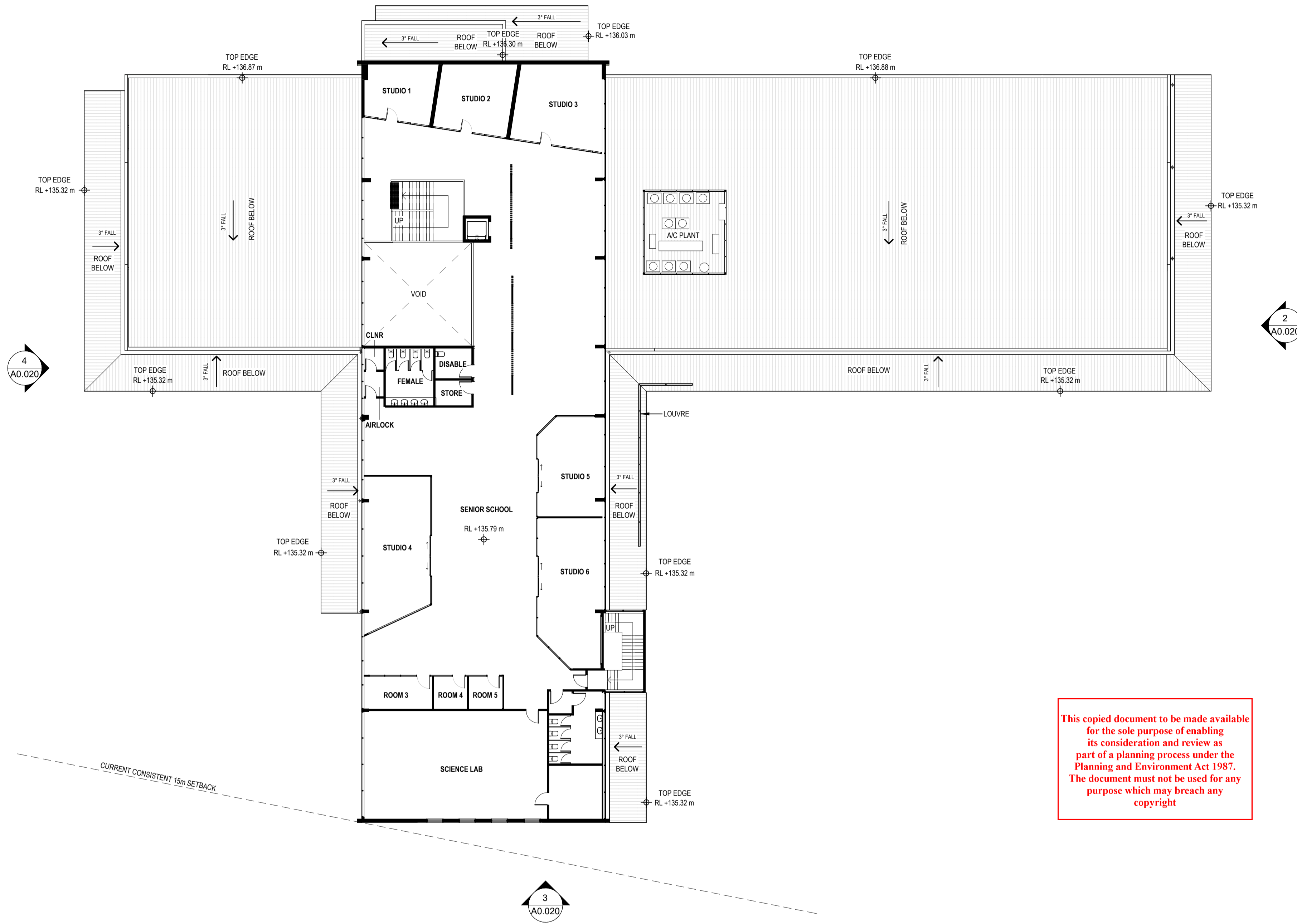

2
A0.020

4
A0.020

3
A0.020

ADVERTISED
PLAN

This copied document to be made available for the sole purpose of enabling its consideration and review as part of a planning process under the Planning and Environment Act 1987. The document must not be used for any purpose which may breach any copyright

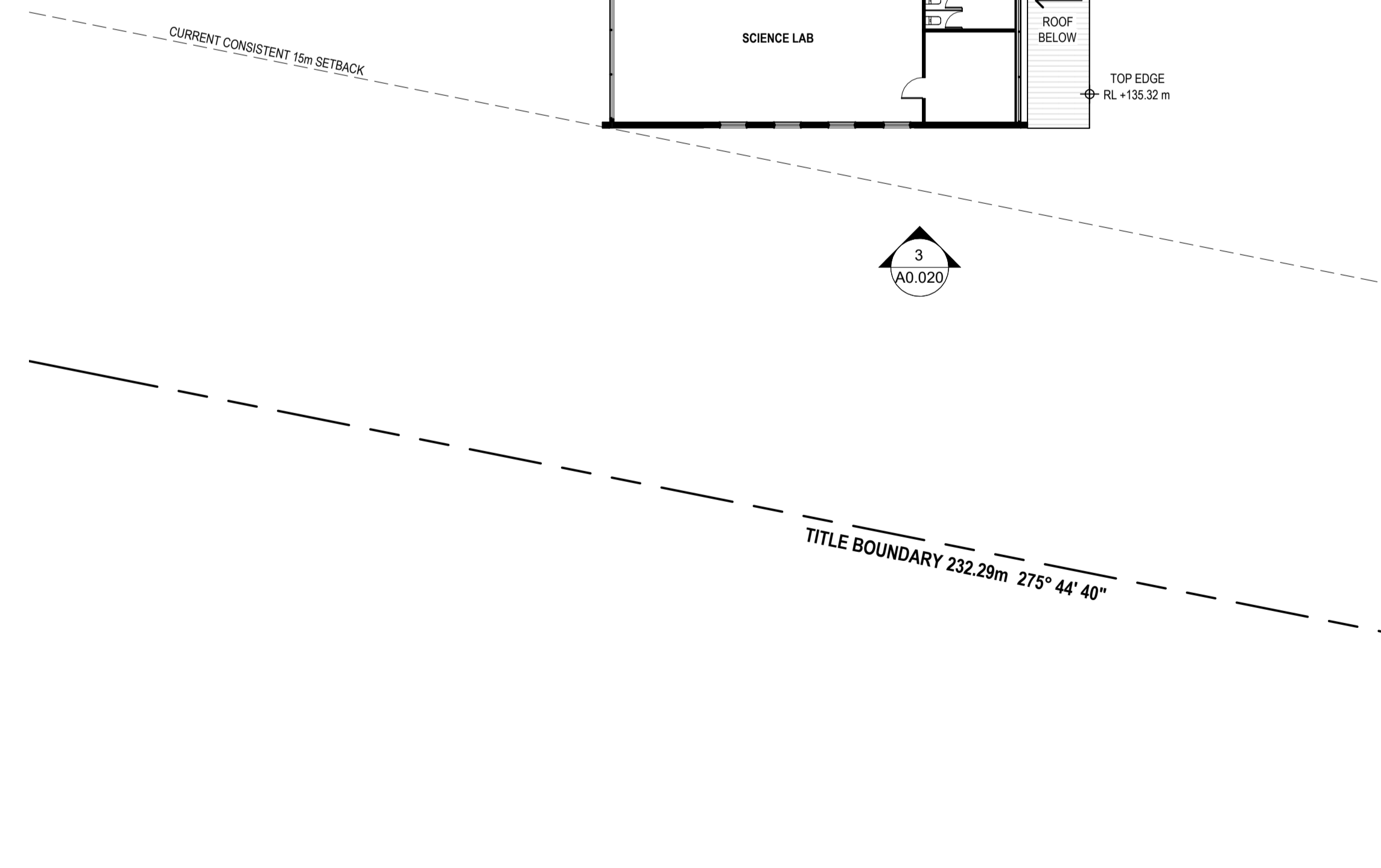

TITLE BOUNDARY 110.78m 174° 30' 40"

WIP

CONSTRUCTION

- GENERAL NOTES:
- CONTRACTORS SHALL CHECK ALL DIMENSIONS ON SITE PRIOR TO COMMENCING WORK.
 - DO NOT SCALE DRAWINGS. REFER TO FIGURED DIMENSIONS ONLY.
 - THESE DRAWINGS ARE TO BE READ IN CONJUNCTION AND ANY PROVISIONS OR NOTES ON ANY ONE DRAWING SHALL BE TAKEN AS REFERRING TO ALL OTHER DRAWINGS, IF THEY ARE IN ANY WAY APPLICABLE.
 - REFER ANY DISCREPANCIES IMMEDIATELY TO THE ARCHITECT FOR CLARIFICATION.
 - THESE DRAWINGS ARE TO BE READ IN CONJUNCTION WITH ANY RELEVANT ENGINEER'S AND CONSULTANTS DRAWINGS AND COMPUTATIONS.
 - DRAWINGS MAY NOT BE REPRODUCED OR DISTRIBUTED WITHOUT PRIOR WRITTEN PERMISSION OF THE ARCHITECT.
 - ALL WORKS MUST COMPLY WITH THE CURRENT EDITION OF THE NATIONAL CONSTRUCTION CODE AND ALL OTHER RELEVANT BY LAWS OF LOCAL AUTHORITIES.
 - WHERE AN ITEM IS USUAL OR NECESSARY OR REASONABLE OR PROPERLY INFERRED IN THE TYPE OF WORK GENERALISED IN THESE DOCUMENTS BUT NOT SPECIFICALLY MENTIONED, IT SHALL BE DEEMED TO BE INCLUDED.

| | | | |
|---------------------|---|-------------|-----------------------------|
| Project Description | OSG MELTON CAMPUS - ALTERATIONS AND ADDITIONS | | |
| Project Address | 769-797 HIGH STREET, MELTON | | |
| Client | ONESCHOOL MELTON CAMPUS | | |
| Project No. | 42402 | Sheet Title | EXISTING - FIRST FLOOR PLAN |
| Project Stage | CONSTRUCTION | Scale | 1:200@A1 |
| | Date | 20/12/2024 | Drawn IA |
| | Checked | DK | |

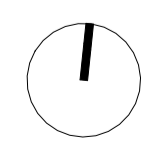

© COPYRIGHT / MORAL RIGHTS PROTECTED
DETAILX
 9/120 CAMBRIDGE ST. COLLINGWOOD, VICTORIA 3066
 E: PROJECTS@DETAILX.STUDIO T: (03)7067 6958

Drawing No **A0.012** Revision

| Revision | Date | Description | Drawn | Checked |
|----------|------|-------------|-------|---------|
| | | | | |
| | | | | |
| | | | | |
| | | | | |
| | | | | |

1
A0.020

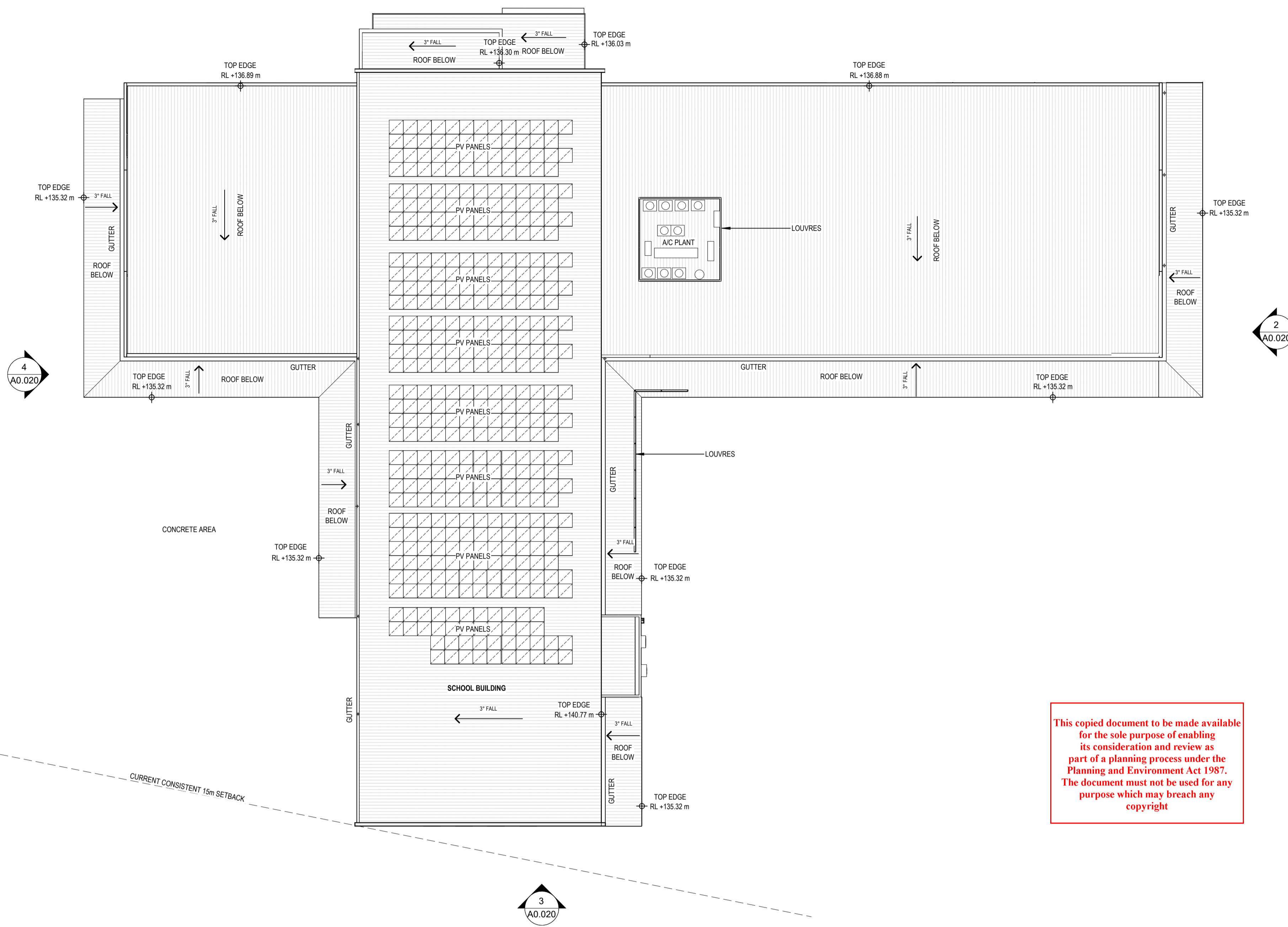

2
A0.020

4
A0.020

3
A0.020

ADVERTISED PLAN

This copied document to be made available for the sole purpose of enabling its consideration and review as part of a planning process under the Planning and Environment Act 1987. The document must not be used for any purpose which may breach any copyright

CURRENT CONSISTENT 15m SETBACK

TITLE BOUNDARY 232.29m 275° 44' 40"

TITLE BOUNDARY 110.78m 174° 30' 40"

WIP

CONSTRUCTION

- GENERAL NOTES:
- CONTRACTORS SHALL CHECK ALL DIMENSIONS ON SITE PRIOR TO COMMENCING WORK.
 - DO NOT SCALE DRAWINGS. REFER TO FIGURED DIMENSIONS ONLY.
 - THESE DRAWINGS ARE TO BE READ IN CONJUNCTION AND ANY PROVISIONS OR NOTES ON ANY ONE DRAWING SHALL BE TAKEN AS REFERRING TO ALL OTHER DRAWINGS, IF THEY ARE IN ANY WAY APPLICABLE.
 - REFER ANY DISCREPANCIES IMMEDIATELY TO THE ARCHITECT FOR CLARIFICATION.
 - THESE DRAWINGS ARE TO BE READ IN CONJUNCTION WITH ANY RELEVANT ENGINEERS AND CONSULTANTS DRAWINGS AND COMPUTATIONS.
 - DRAWINGS MAY NOT BE REPRODUCED OR DISTRIBUTED WITHOUT PRIOR WRITTEN PERMISSION OF THE ARCHITECT.
 - ALL WORKS MUST COMPLY WITH THE CURRENT EDITION OF THE NATIONAL CONSTRUCTION CODE AND ALL OTHER RELEVANT BY LAWS OF LOCAL AUTHORITIES.
 - WHERE AN ITEM IS USUAL OR NECESSARY OR REASONABLE OR PROPERLY INFERRED IN THE TYPE OF WORK GENERALISED IN THESE DOCUMENTS BUT NOT SPECIFICALLY MENTIONED, IT SHALL BE DEEMED TO BE INCLUDED.

| | | | |
|---------------------|---|-------------|----------------------|
| Project Description | OSG MELTON CAMPUS - ALTERATIONS AND ADDITIONS | | |
| Project Address | 769-797 HIGH STREET, MELTON | | |
| Client | ONESCHOOL MELTON CAMPUS | | |
| Project No. | 42402 | Sheet Title | EXISTING - ROOF PLAN |
| Project Stage | CONSTRUCTION | Scale | 1:200@A1 |
| | Date | 20/12/2024 | Drawn IA |
| | Checked | DK | |

© COPYRIGHT / MORAL RIGHTS PROTECTED

DETAILX

9/120 CAMBRIDGE ST. COLLINGWOOD, VICTORIA 3066
E: PROJECTS@DETAILX.STUDIO T: (03)7067 6958

Drawing No **A0.013**

Revision

| Revision | Date | Description | Drawn | Checked |
|----------|------|-------------|-------|---------|
| | | | | |
| | | | | |
| | | | | |
| | | | | |
| | | | | |

This copied document to be made available for the sole purpose of enabling its consideration and review as part of a planning process under the Planning and Environment Act 1987. The document must not be used for any purpose which may breach any copyright

| MATERIAL SCHEDULE | |
|-------------------|----------------------------------|
| Mark | Material - Color |
| A & B | Concrete Blocks - Shale Grey |
| C | Concrete Blocks - Cement Grey |
| D | Feature Frames - Monument |
| F | Framed Walls - Monument |
| G | Alcotek Composite Panel |
| H1 | Composite Panel - Dark Metallic |
| J | Canopy / Bus Shelters - Monument |
| K | Sandstone Wall |
| L | Glazing - Grey |
| M | Blockout Glazing - Grey |
| N | Glazing Frames - Monument |
| P | RDS'S & Trims - Monument |
| Q | DP, Gutters, Capping - Monument |
| R | Metal Fascia - Monument |
| S | Louvre - Shale Grey |
| T | Roof Sheeting - Shale Grey |

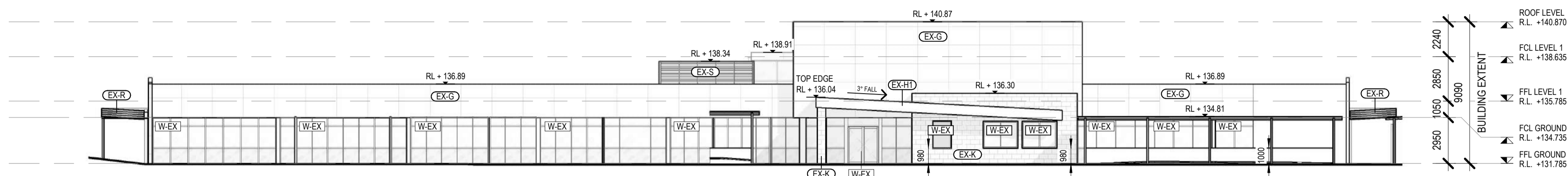

1 EXISTING NORTH ELEVATION VIEW
1:200 @ A1

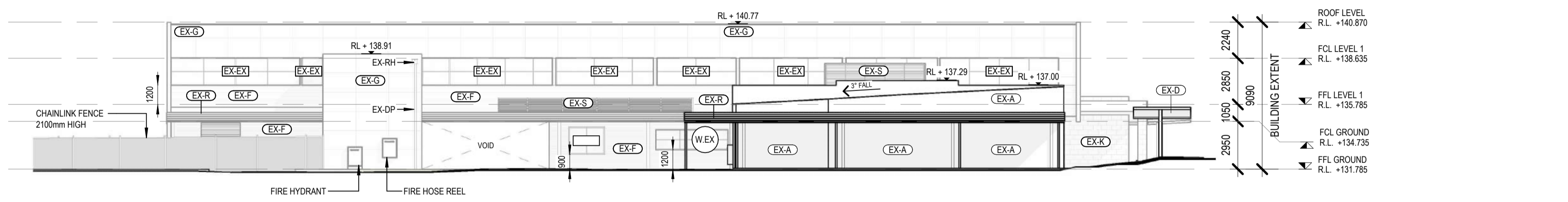

2 EXISTING EAST ELEVATION VIEW
1:200 @ A1

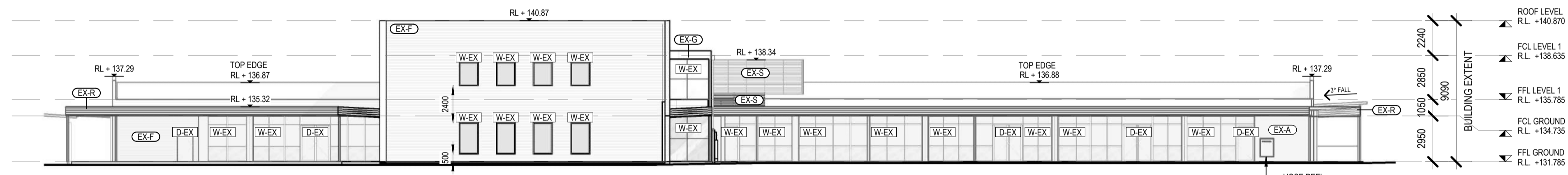

3 EXISTING SOUTH ELEVATION VIEW
1:200 @ A1

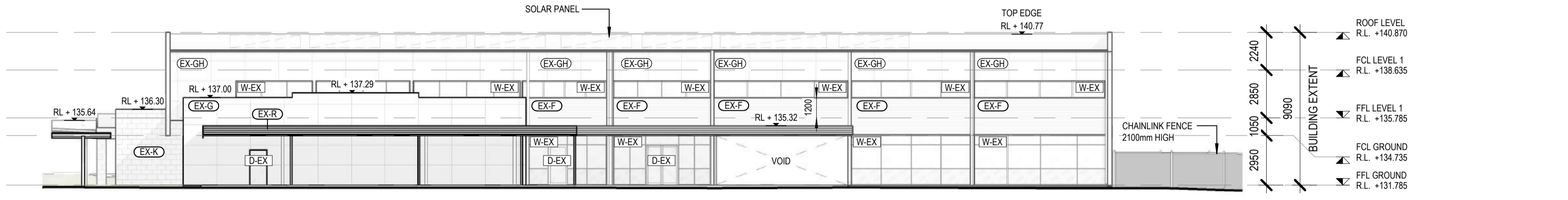

4 EXISTING WEST ELEVATION VIEW
1:200 @ A1

ADVERTISED PLAN

WIP

CONSTRUCTION

| Revision | Date | Description | Drawn | Checked |
|----------|------|-------------|-------|---------|
| | | | | |
| | | | | |
| | | | | |
| | | | | |

- GENERAL NOTES:**
- CONTRACTORS SHALL CHECK ALL DIMENSIONS ON SITE PRIOR TO COMMENCING WORK.
 - DO NOT SCALE DRAWINGS. REFER TO FIGURED DIMENSIONS ONLY.
 - THESE DRAWINGS ARE TO BE READ IN CONJUNCTION AND ANY PROVISIONS OR NOTES ON ANY ONE DRAWING SHALL BE TAKEN AS REFERRING TO ALL OTHER DRAWINGS, IF THEY ARE IN ANY WAY APPLICABLE.
 - REFER ANY DISCREPANCIES IMMEDIATELY TO THE ARCHITECT FOR CLARIFICATION.
 - THESE DRAWINGS ARE TO BE READ IN CONJUNCTION WITH ANY RELEVANT ENGINEERS AND CONSULTANTS DRAWINGS AND COMPUTATIONS.
 - DRAWINGS MAY NOT BE REPRODUCED OR DISTRIBUTED WITHOUT PRIOR WRITTEN PERMISSION OF THE ARCHITECT.
 - ALL WORKS MUST COMPLY WITH THE CURRENT EDITION OF THE NATIONAL CONSTRUCTION CODE AND ALL OTHER RELEVANT BY LAWS OF LOCAL AUTHORITIES.
 - WHERE AN ITEM IS USUAL OR NECESSARY OR REASONABLE OR PROPERLY INFERRED IN THE TYPE OF WORK GENERALISED IN THESE DOCUMENTS BUT NOT SPECIFICALLY MENTIONED, IT SHALL BE DEEMED TO BE INCLUDED.

Project Description: OSG MELTON CAMPUS - ALTERATIONS AND ADDITIONS
 Project Address: 769-797 HIGH STREET, MELTON
 Client: ONESCHOOL MELTON CAMPUS
 Project No: 42402
 Project Stage: CONSTRUCTION

© COPYRIGHT / MORAL RIGHTS PROTECTED
DETAILX
 9/120 CAMBRIDGE ST, COLLINGWOOD, VICTORIA 3066
 E: PROJECTS@DETAILX.STUDIO T: (03)7067 6958
 Drawing No: **A0.020** Revision: Date: 20/12/2024
 Scale: 1:200 @ A1 Drawn: IA Checked: DK

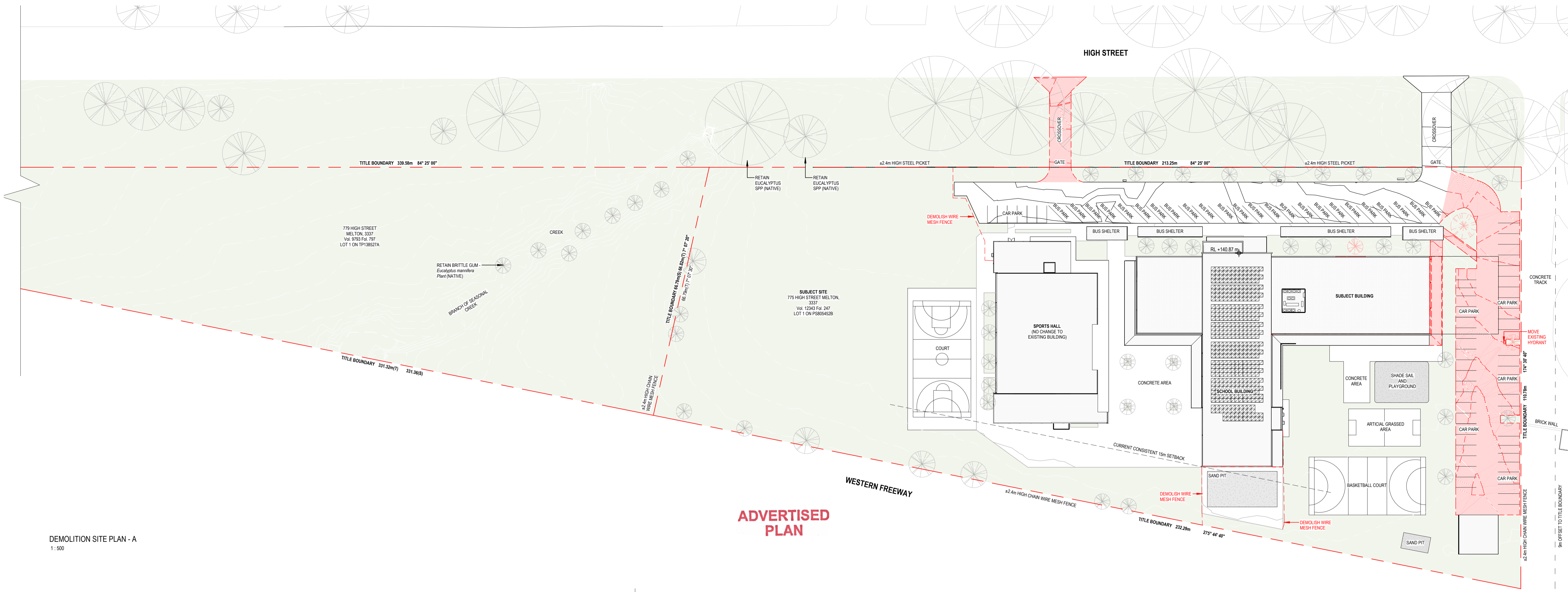

DEMOLITION SITE PLAN - A
1:500

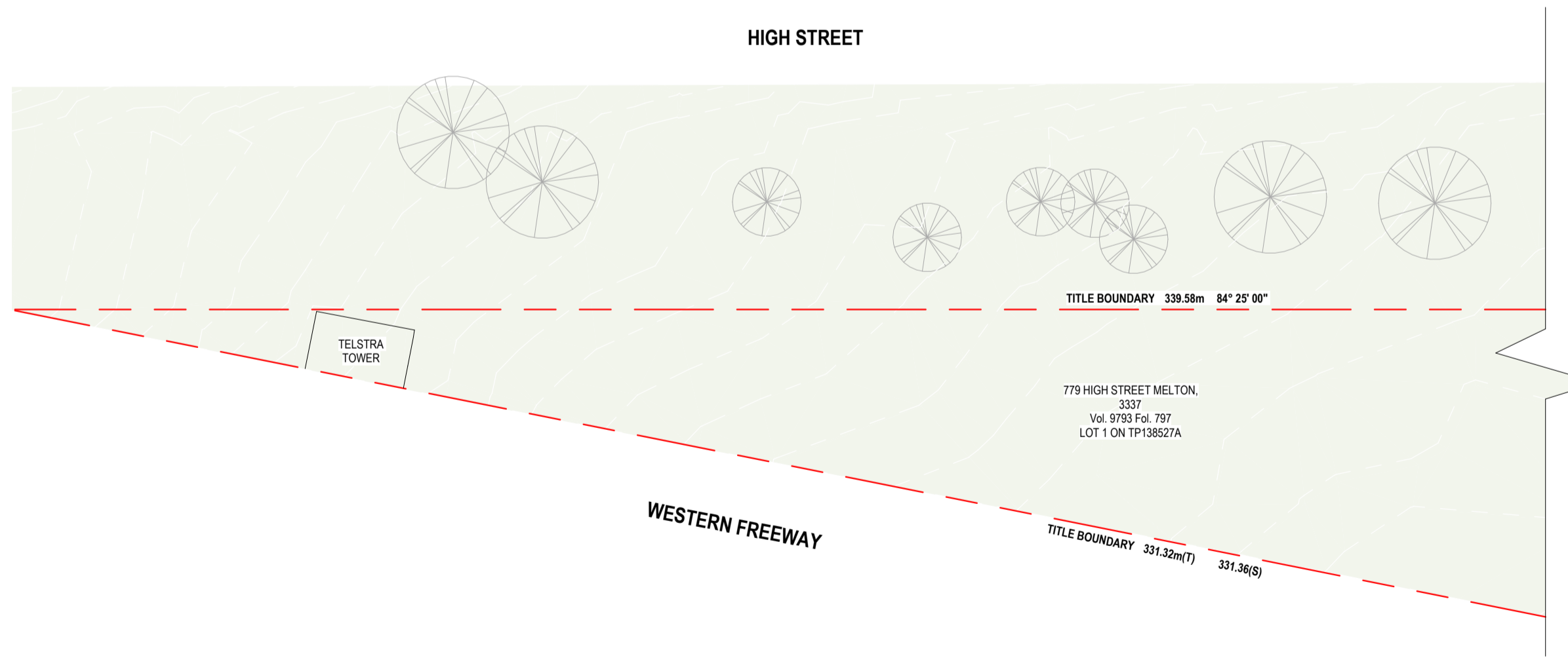

DEMOLITION SITE PLAN - B
1:500

ADVERTISED PLAN

This copied document to be made available for the sole purpose of enabling its consideration and review as part of a planning process under the Planning and Environment Act 1987. The document must not be used for any purpose which may breach any copyright

WIP

CONSTRUCTION

| LEGEND | |
|--------|---------------------------------|
| | EXISTING WALL / EXISTING COLUMN |
| | DEMOLISH |

- GENERAL NOTES:**
- CONTRACTORS SHALL CHECK ALL DIMENSIONS ON SITE PRIOR TO COMMENCING WORK.
 - DO NOT SCALE DRAWINGS. REFER TO FIGURED DIMENSIONS ONLY.
 - THESE DRAWINGS ARE TO BE READ IN CONJUNCTION AND ANY PROVISIONS OR NOTES ON ANY ONE DRAWING SHALL BE TAKEN AS REFERRING TO ALL OTHER DRAWINGS, IF THEY ARE IN ANY WAY APPLICABLE.
 - REFER ANY DISCREPANCIES IMMEDIATELY TO THE ARCHITECT FOR CLARIFICATION.
 - THESE DRAWINGS ARE TO BE READ IN CONJUNCTION WITH ANY RELEVANT ENGINEER'S AND CONSULTANTS DRAWINGS AND COMPUTATIONS.
 - DRAWINGS MAY NOT BE REPRODUCED OR DISTRIBUTED WITHOUT PRIOR WRITTEN PERMISSION OF THE ARCHITECT.
 - ALL WORKS MUST COMPLY WITH THE CURRENT EDITION OF THE NATIONAL CONSTRUCTION CODE AND ALL OTHER RELEVANT BY LAWS OF LOCAL AUTHORITIES.
 - WHERE AN ITEM IS USUAL OR NECESSARY OR REASONABLE OR PROPERLY INFERRED IN THE TYPE OF WORK GENERALISED IN THESE DOCUMENTS BUT NOT SPECIFICALLY MENTIONED, IT SHALL BE DEEMED TO BE INCLUDED.

| | | | | | | | |
|---------------------|---|-------------|------------------------|-------|------------|---------|----|
| Project Description | OSG MELTON CAMPUS - ALTERATIONS AND ADDITIONS | | | | | | |
| Project Address | 769-797 HIGH STREET, MELTON | | | | | | |
| Client | ONESCHOOL MELTON CAMPUS | | | | | | |
| Project No. | 42402 | Sheet Title | DEMOLITION - SITE PLAN | Drawn | IA | Checked | DK |
| Project Stage | CONSTRUCTION | Scale | As indicated @A1 | Date | 20/12/2024 | Drawn | IA |

© COPYRIGHT / MORAL RIGHTS PROTECTED
DETAILX
 9/120 CAMBRIDGE ST. COLLINGWOOD, VICTORIA 3066
 E: PROJECTS@DETAILX.STUDIO T: (03)7067 6958

Drawing No **A0.100** Revision

LEGEND

- EXISTING WALL / EXISTING COLUMN
- - - DEMOLISH

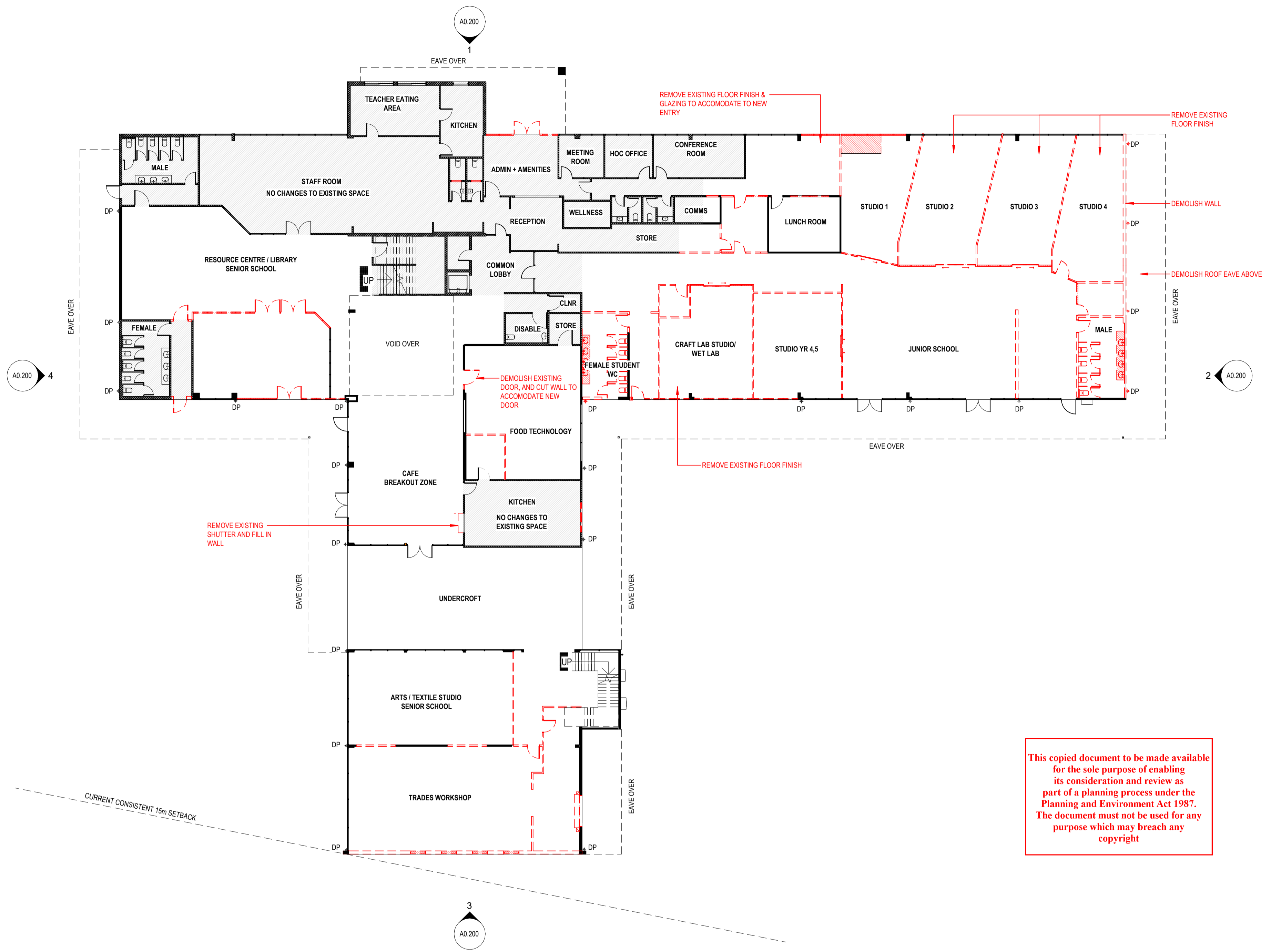

ADVERTISED PLAN

This copied document to be made available for the sole purpose of enabling its consideration and review as part of a planning process under the Planning and Environment Act 1987. The document must not be used for any purpose which may breach any copyright

WIP

| CONSTRUCTION | | | | |
|--------------|------|-------------|-------|---------|
| Revision | Date | Description | Drawn | Checked |
| | | | | |
| | | | | |
| | | | | |
| | | | | |
| | | | | |
| | | | | |

- GENERAL NOTES:**
- CONTRACTORS SHALL CHECK ALL DIMENSIONS ON SITE PRIOR TO COMMENCING WORK.
 - DO NOT SCALE DRAWINGS. REFER TO FIGURED DIMENSIONS ONLY.
 - THESE DRAWINGS ARE TO BE READ IN CONJUNCTION AND ANY PROVISIONS OR NOTES ON ANY ONE DRAWING SHALL BE TAKEN AS REFERRING TO ALL OTHER DRAWINGS, IF THEY ARE IN ANY WAY APPLICABLE.
 - REFER ANY DISCREPANCIES IMMEDIATELY TO THE ARCHITECT FOR CLARIFICATION.
 - THESE DRAWINGS ARE TO BE READ IN CONJUNCTION WITH ANY RELEVANT ENGINEER'S AND CONSULTANTS DRAWINGS AND COMPUTATIONS.
 - DRAWINGS MAY NOT BE REPRODUCED OR DISTRIBUTED WITHOUT PRIOR WRITTEN PERMISSION OF THE ARCHITECT.
 - ALL WORKS MUST COMPLY WITH THE CURRENT EDITION OF THE NATIONAL CONSTRUCTION CODE AND ALL OTHER RELEVANT BY LAWS OF LOCAL AUTHORITIES.
 - WHERE AN ITEM IS USUAL OR NECESSARY OR REASONABLE OR PROPERLY INFERRED IN THE TYPE OF WORK GENERALISED IN THESE DOCUMENTS BUT NOT SPECIFICALLY MENTIONED, IT SHALL BE DEEMED TO BE INCLUDED.

Project Description: OSG MELTON CAMPUS - ALTERATIONS AND ADDITIONS
 Project Address: 769-797 HIGH STREET, MELTON
 Client: ONESCHOOL MELTON CAMPUS
 Project No.: 42402
 Project Stage: CONSTRUCTION

Sheet Title: DEMOLITION - GROUND FLOOR PLAN
 Scale: 1:200@A1
 Date: 20/12/2024
 Drawn: IA
 Checked: DK

© COPYRIGHT / MORAL RIGHTS PROTECTED
DETAILX
 9/120 CAMBRIDGE ST. COLLINGWOOD, VICTORIA 3066
 E: PROJECTS@DETAILX.STUDIO T: (03)7067 6958

Drawing No: **A0.101** Revision: 1

TITLE BOUNDARY 110.78m 174° 30' 40"

TITLE BOUNDARY 232.29m 275° 44' 40"

LEGEND

- EXISTING WALL / EXISTING COLUMN
- - - DEMOLISH

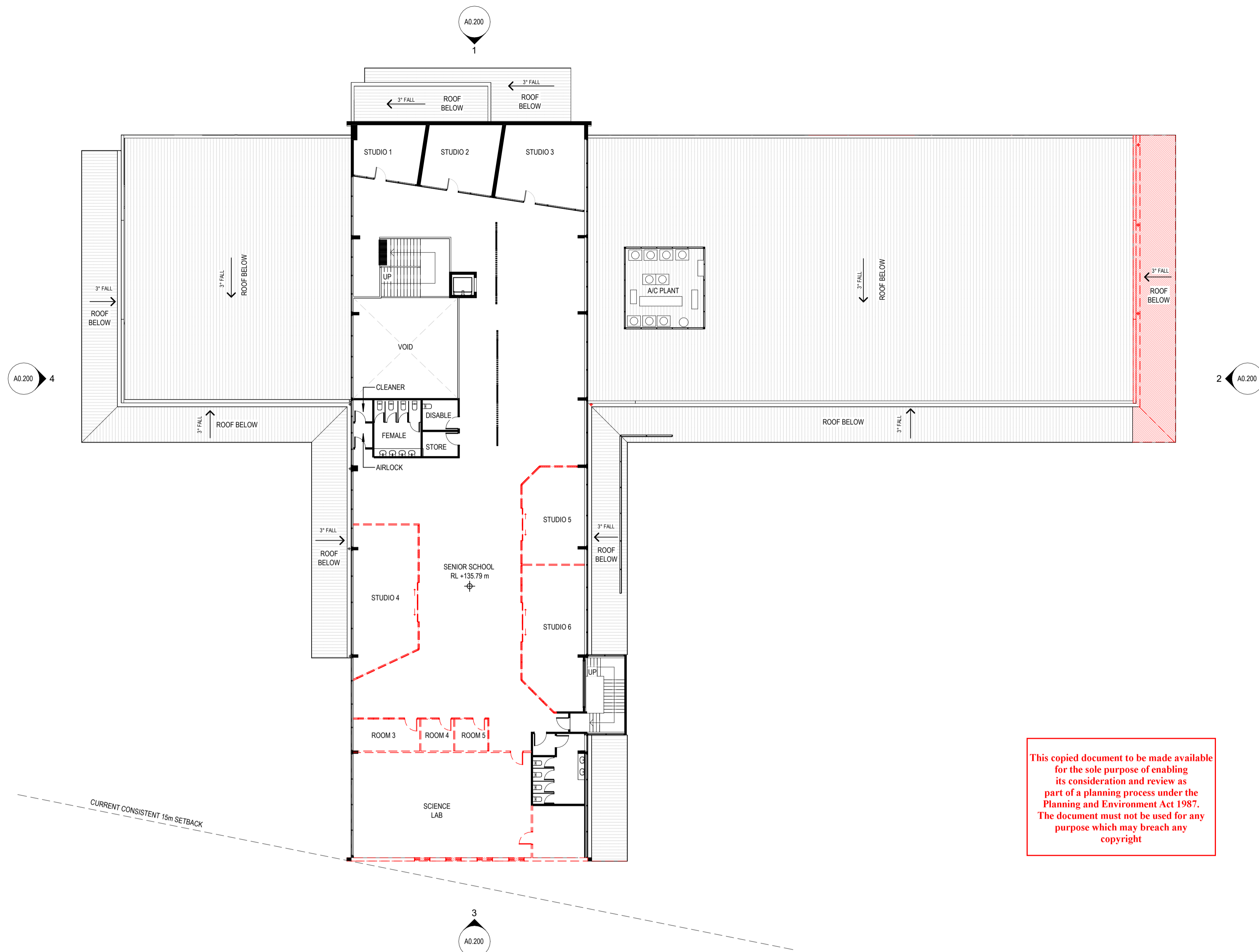

ADVERTISED PLAN

This copied document to be made available for the sole purpose of enabling its consideration and review as part of a planning process under the Planning and Environment Act 1987. The document must not be used for any purpose which may breach any copyright

WIP

CONSTRUCTION

| Revision | Date | Description | Drawn | Checked |
|----------|------|-------------|-------|---------|
| | | | | |
| | | | | |
| | | | | |
| | | | | |
| | | | | |

- GENERAL NOTES:**
- CONTRACTORS SHALL CHECK ALL DIMENSIONS ON SITE PRIOR TO COMMENCING WORK.
 - DO NOT SCALE DRAWINGS. REFER TO FIGURED DIMENSIONS ONLY.
 - THESE DRAWINGS ARE TO BE READ IN CONJUNCTION AND ANY PROVISIONS OR NOTES ON ANY ONE DRAWING SHALL BE TAKEN AS REFERRING TO ALL OTHER DRAWINGS, IF THEY ARE IN ANY WAY APPLICABLE.
 - REFER ANY DISCREPANCIES IMMEDIATELY TO THE ARCHITECT FOR CLARIFICATION.
 - THESE DRAWINGS ARE TO BE READ IN CONJUNCTION WITH ANY RELEVANT ENGINEER'S AND CONSULTANTS DRAWINGS AND COMPUTATIONS.
 - DRAWINGS MAY NOT BE REPRODUCED OR DISTRIBUTED WITHOUT PRIOR WRITTEN PERMISSION OF THE ARCHITECT.
 - ALL WORKS MUST COMPLY WITH THE CURRENT EDITION OF THE NATIONAL CONSTRUCTION CODE AND ALL OTHER RELEVANT BY LAWS OF LOCAL AUTHORITIES.
 - WHERE AN ITEM IS USUAL OR NECESSARY OR REASONABLE OR PROPERLY INFERRED IN THE TYPE OF WORK GENERALISED IN THESE DOCUMENTS BUT NOT SPECIFICALLY MENTIONED, IT SHALL BE DEEMED TO BE INCLUDED.

Project Description: OSG MELTON CAMPUS - ALTERATIONS AND ADDITIONS
 Project Address: 769-797 HIGH STREET, MELTON
 Client: ONESCHOOL MELTON CAMPUS
 Project No.: 42402
 Project Stage: CONSTRUCTION

Sheet Title: DEMOLITION - FIRST FLOOR PLAN
 Scale: 1:200@A1
 Date: 20/12/2024
 Drawn: IA
 Checked: DK

© COPYRIGHT / MORAL RIGHTS PROTECTED
DETAILX
 9/120 CAMBRIDGE ST. COLLINGWOOD, VICTORIA 3066
 E: PROJECTS@DETAILX.STUDIO T: (03)7067 6958

Drawing No: **A0.102**

TITLE BOUNDARY 110.78m 174° 30' 40"

TITLE BOUNDARY 232.29m 275° 44' 40"

SYMBOLS LEGEND

| | |
|--|---|
| | DOWNLIGHT |
| | SURFACE MOUNTED LIGHT |
| | RECESSED LIGHT |
| | AIR CONDITIONING UNIT (CASSETTE TYPE) |
| | AIR CONDITIONING UNIT (RETURN AIR VENT) |
| | AC CONDENSER |
| | EXHAUST FAN |
| | NO CHANGES TO EXISTING CEILING AND FIXTURES |
| | REPOSITION FIXTURES AND MAKE GOOD OF EXISTING CEILING |

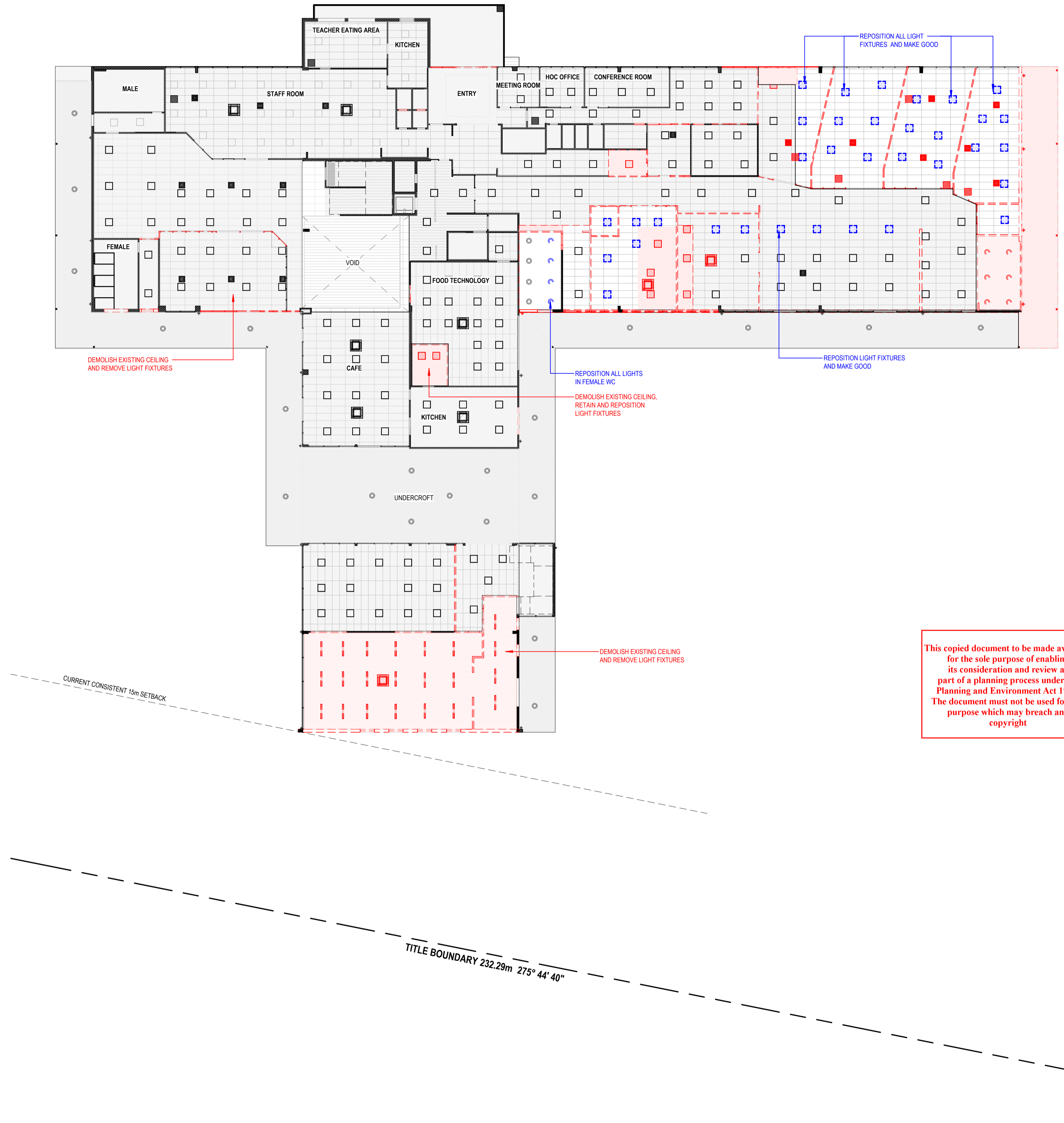

ADVERTISED PLAN

This copied document to be made available for the sole purpose of enabling its consideration and review as part of a planning process under the Planning and Environment Act 1987. The document must not be used for any purpose which may breach any copyright

WIP

CONSTRUCTION

| Revision | Date | Description | Drawn | Checked |
|----------|------|-------------|-------|---------|
| | | | | |
| | | | | |
| | | | | |
| | | | | |
| | | | | |

- GENERAL NOTES:**
- CONTRACTORS SHALL CHECK ALL DIMENSIONS ON SITE PRIOR TO COMMENCING WORK.
 - DO NOT SCALE DRAWINGS. REFER TO FIGURED DIMENSIONS ONLY.
 - THESE DRAWINGS ARE TO BE READ IN CONJUNCTION AND ANY PROVISIONS OR NOTES ON ANY ONE DRAWING SHALL BE TAKEN AS REFERRING TO ALL OTHER DRAWINGS, IF THEY ARE IN ANY WAY APPLICABLE.
 - REFER ANY DISCREPANCIES IMMEDIATELY TO THE ARCHITECT FOR CLARIFICATION.
 - THESE DRAWINGS ARE TO BE READ IN CONJUNCTION WITH ANY RELEVANT ENGINEER'S AND CONSULTANTS DRAWINGS AND COMPUTATIONS.
 - DRAWINGS MAY NOT BE REPRODUCED OR DISTRIBUTED WITHOUT PRIOR WRITTEN PERMISSION OF THE ARCHITECT.
 - ALL WORKS MUST COMPLY WITH THE CURRENT EDITION OF THE NATIONAL CONSTRUCTION CODE AND ALL OTHER RELEVANT BY LAWS OF LOCAL AUTHORITIES.
 - WHERE AN ITEM IS USUAL OR NECESSARY OR REASONABLE OR PROPERLY INFERRED IN THE TYPE OF WORK GENERALISED IN THESE DOCUMENTS BUT NOT SPECIFICALLY MENTIONED, IT SHALL BE DEEMED TO BE INCLUDED.

| | | | | | | | |
|---------------------|---|-------------|---------------------------------|------|------------|-------|----|
| Project Description | OSG MELTON CAMPUS - ALTERATIONS AND ADDITIONS | | | | | | |
| Project Address | 769-797 HIGH STREET, MELTON | | | | | | |
| Client | ONESCHOOL MELTON CAMPUS | | | | | | |
| Project No. | 42402 | Sheet Title | DEMOLITION - GROUND FLOOR - RCP | | | | |
| Project Stage | CONSTRUCTION | Scale | As indicated @A1 | Date | 20/12/2024 | Drawn | IA |
| | | Checked | DK | | | | |

© COPYRIGHT / MORAL RIGHTS PROTECTED

DETAILX

9/120 CAMBRIDGE ST. COLLINGWOOD, VICTORIA 3066
E: PROJECTS@DETAILX.STUDIO T: (03)7067 6958

Drawing No **A0.103** Revision

TITLE BOUNDARY 110.78m 174° 30' 40"

ADVERTISED PLAN

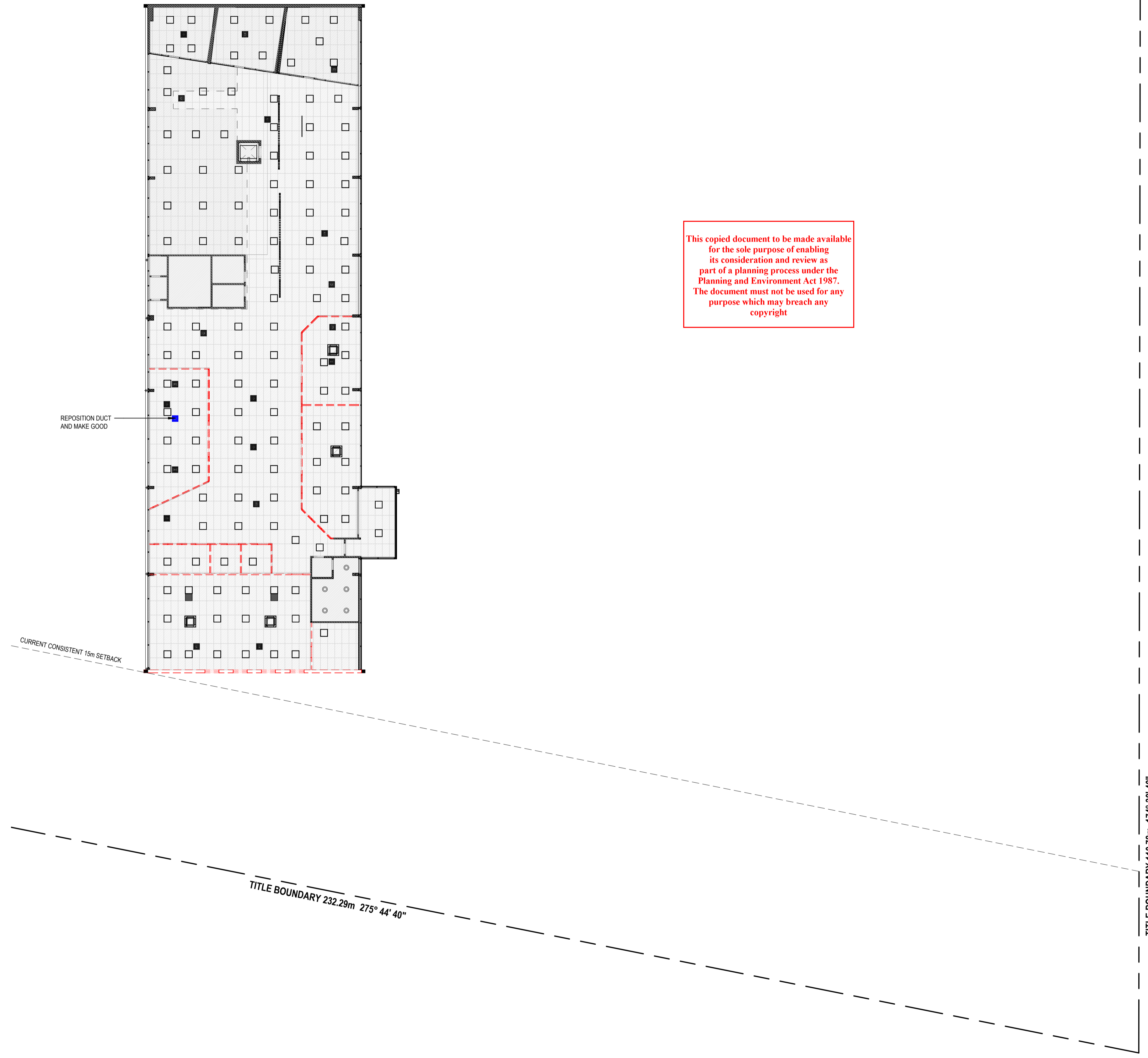

This copied document to be made available for the sole purpose of enabling its consideration and review as part of a planning process under the Planning and Environment Act 1987. The document must not be used for any purpose which may breach any copyright

SYMBOLS LEGEND

| | |
|--|---|
| | DOWNLIGHT |
| | SURFACE MOUNTED LIGHT |
| | RECESSED LIGHT |
| | AIR CONDITIONING UNIT (CASSETTE TYPE) |
| | AIR CONDITIONING UNIT (RETURN AIR VENT) |
| | AC CONDENSER |
| | EXHAUST FAN |
| | NO CHANGES TO EXISTING CEILING AND FIXTURES |
| | REPOSITION FIXTURES AND MAKE GOOD OF EXISTING CEILING |

WIP

CONSTRUCTION

| Revision | Date | Description | Drawn | Checked |
|----------|------|-------------|-------|---------|
| | | | | |
| | | | | |
| | | | | |
| | | | | |
| | | | | |

- GENERAL NOTES:**
- CONTRACTORS SHALL CHECK ALL DIMENSIONS ON SITE PRIOR TO COMMENCING WORK.
 - DO NOT SCALE DRAWINGS. REFER TO FIGURED DIMENSIONS ONLY.
 - THESE DRAWINGS ARE TO BE READ IN CONJUNCTION AND ANY PROVISIONS OR NOTES ON ANY ONE DRAWING SHALL BE TAKEN AS REFERRING TO ALL OTHER DRAWINGS, IF THEY ARE IN ANY WAY APPLICABLE.
 - REFER ANY DISCREPANCIES IMMEDIATELY TO THE ARCHITECT FOR CLARIFICATION.
 - THESE DRAWINGS ARE TO BE READ IN CONJUNCTION WITH ANY RELEVANT ENGINEER'S AND CONSULTANTS DRAWINGS AND COMPUTATIONS.
 - DRAWINGS MAY NOT BE REPRODUCED OR DISTRIBUTED WITHOUT PRIOR WRITTEN PERMISSION OF THE ARCHITECT.
 - ALL WORKS MUST COMPLY WITH THE CURRENT EDITION OF THE NATIONAL CONSTRUCTION CODE AND ALL OTHER RELEVANT BY LAWS OF LOCAL AUTHORITIES.
 - WHERE AN ITEM IS USUAL OR NECESSARY OR REASONABLE OR PROPERLY INFERRED IN THE TYPE OF WORK GENERALISED IN THESE DOCUMENTS BUT NOT SPECIFICALLY MENTIONED, IT SHALL BE DEEMED TO BE INCLUDED.

| | | | | | | | |
|---------------------|---|-------------|--------------------------------|-------------|------------|----------|----|
| Project Description | OSG MELTON CAMPUS - ALTERATIONS AND ADDITIONS | | | | | | |
| Project Address | 769-797 HIGH STREET, MELTON | | | | | | |
| Client | ONESCHOOL MELTON CAMPUS | | | | | | |
| Project No. | 42402 | Sheet Title | DEMOLITION - FIRST FLOOR - RCP | Drawing No. | A0.104 | Revision | |
| Project Stage | CONSTRUCTION | Scale | As indicated @A1 | Date | 20/12/2024 | Drawn | IA |
| | | | | Checked | DK | | |

© COPYRIGHT / MORAL RIGHTS PROTECTED

DETAILX

9/120 CAMBRIDGE ST. COLLINGWOOD, VICTORIA 3066
E: PROJECTS@DETAILX.STUDIO T: (03)7067 6958

LEGEND
 ■ - EXISTING WALL / EXISTING COLUMN
 ▨ - DEMOLISH

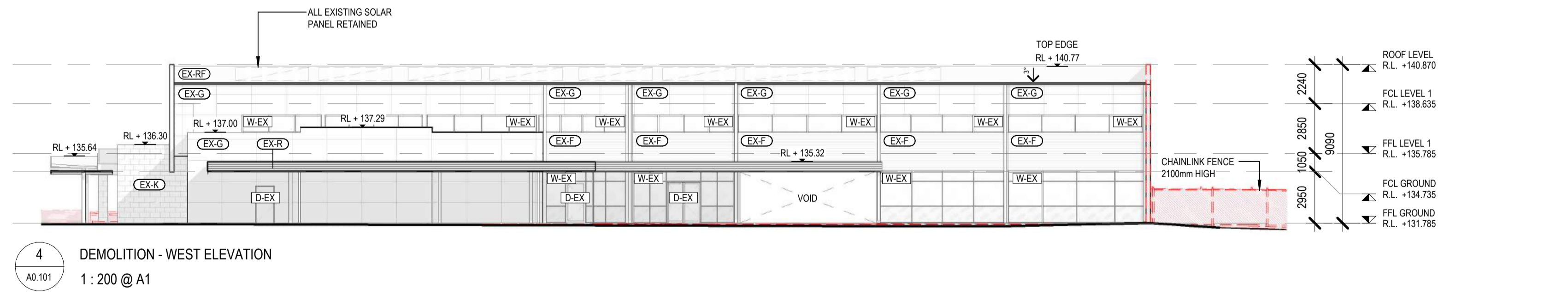
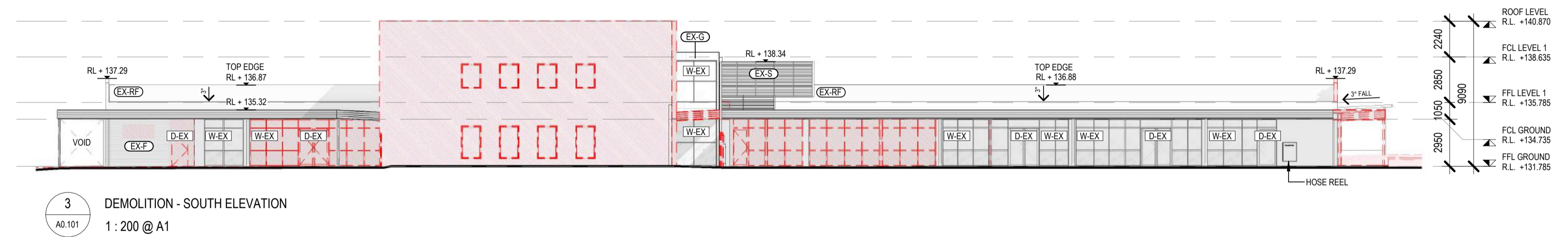
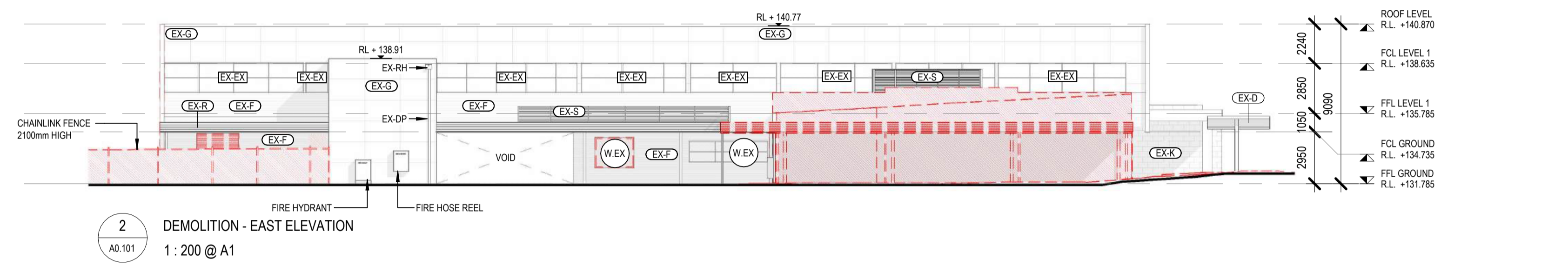
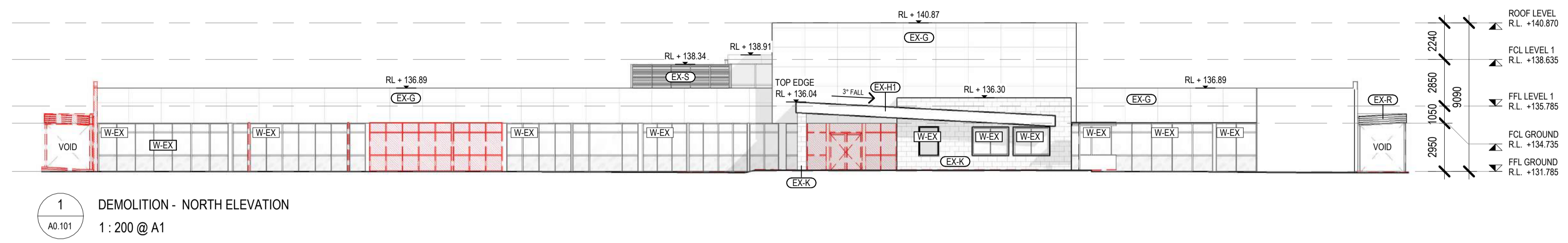

This copied document to be made available for the sole purpose of enabling its consideration and review as part of a planning process under the Planning and Environment Act 1987. The document must not be used for any purpose which may breach any copyright

ADVERTISED PLAN

WIP

| Revision | Date | Description | Drawn | Checked |
|----------|------|-------------|-------|---------|
| | | | | |
| | | | | |
| | | | | |
| | | | | |
| | | | | |
| | | | | |
| | | | | |

- GENERAL NOTES:**
- CONTRACTORS SHALL CHECK ALL DIMENSIONS ON SITE PRIOR TO COMMENCING WORK.
 - DO NOT SCALE DRAWINGS. REFER TO FIGURED DIMENSIONS ONLY.
 - THESE DRAWINGS ARE TO BE READ IN CONJUNCTION AND ANY PROVISIONS OR NOTES ON ANY ONE DRAWING SHALL BE TAKEN AS REFERRING TO ALL OTHER DRAWINGS, IF THEY ARE IN ANY WAY APPLICABLE.
 - REFER ANY DISCREPANCIES IMMEDIATELY TO THE ARCHITECT FOR CLARIFICATION.
 - THESE DRAWINGS ARE TO BE READ IN CONJUNCTION WITH ANY RELEVANT ENGINEER'S AND CONSULTANTS DRAWINGS AND COMPUTATIONS.
 - DRAWINGS MAY NOT BE REPRODUCED OR DISTRIBUTED WITHOUT PRIOR WRITTEN PERMISSION OF THE ARCHITECT.
 - ALL WORKS MUST COMPLY WITH THE CURRENT EDITION OF THE NATIONAL CONSTRUCTION CODE AND ALL OTHER RELEVANT BY LAWS OF LOCAL AUTHORITIES.
 - WHERE AN ITEM IS USUAL OR NECESSARY OR REASONABLE OR PROPERLY INFERRED IN THE TYPE OF WORK GENERALISED IN THESE DOCUMENTS BUT NOT SPECIFICALLY MENTIONED, IT SHALL BE DEEMED TO BE INCLUDED.

Project Description: OSG MELTON CAMPUS - ALTERATIONS AND ADDITIONS
 Project Address: 769-797 HIGH STREET, MELTON
 Client: ONESCHOOL MELTON CAMPUS
 Project No.: 42402
 Project Stage: CONSTRUCTION

© COPYRIGHT / MORAL RIGHTS PROTECTED
DETAILX
 9/120 CAMBRIDGE ST. COLLINGWOOD, VICTORIA 3066
 E: PROJECTS@DETAILX.STUDIO T: (03)7067 6958

Drawing No: **A0.200** Revision:

Sheet Title: DEMOLITION - ELEVATIONS
 Scale: As indicated @A1 Date: 20/12/2024 Drawn: IA Checked: DK

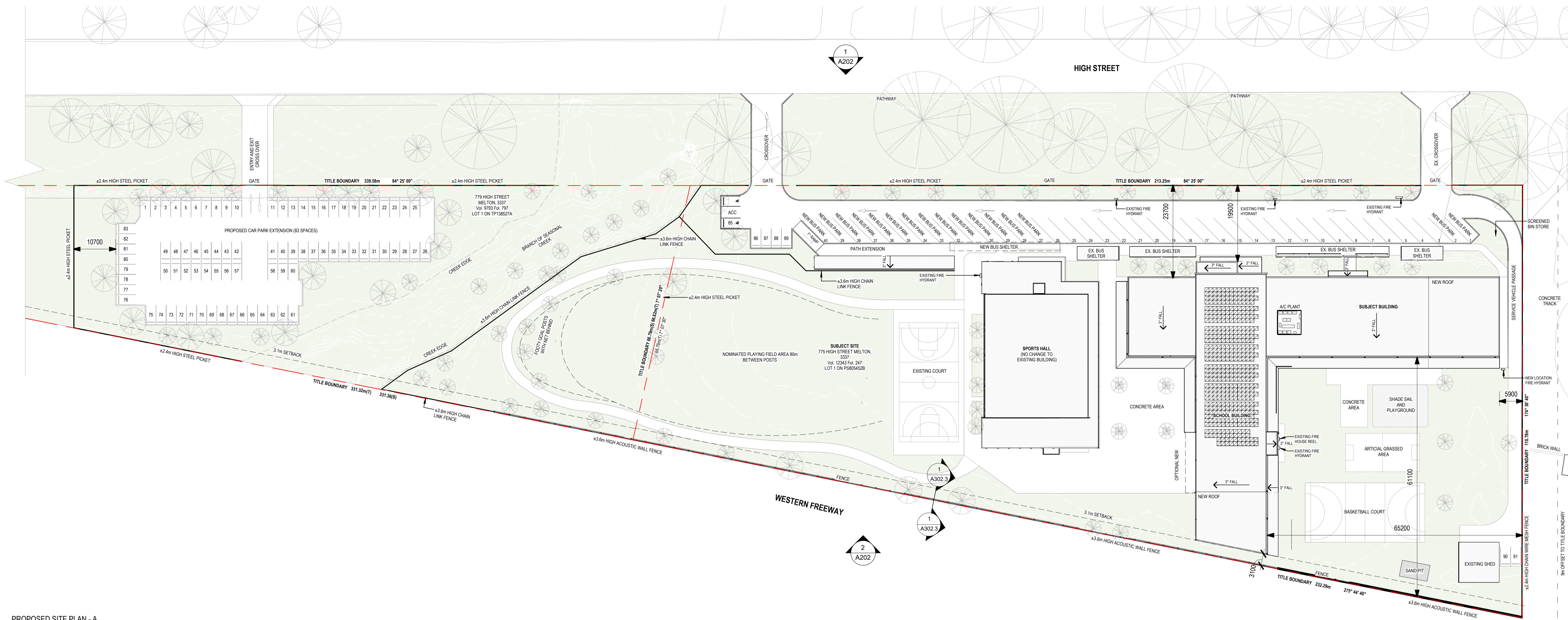

PROPOSED SITE PLAN - A
1:500

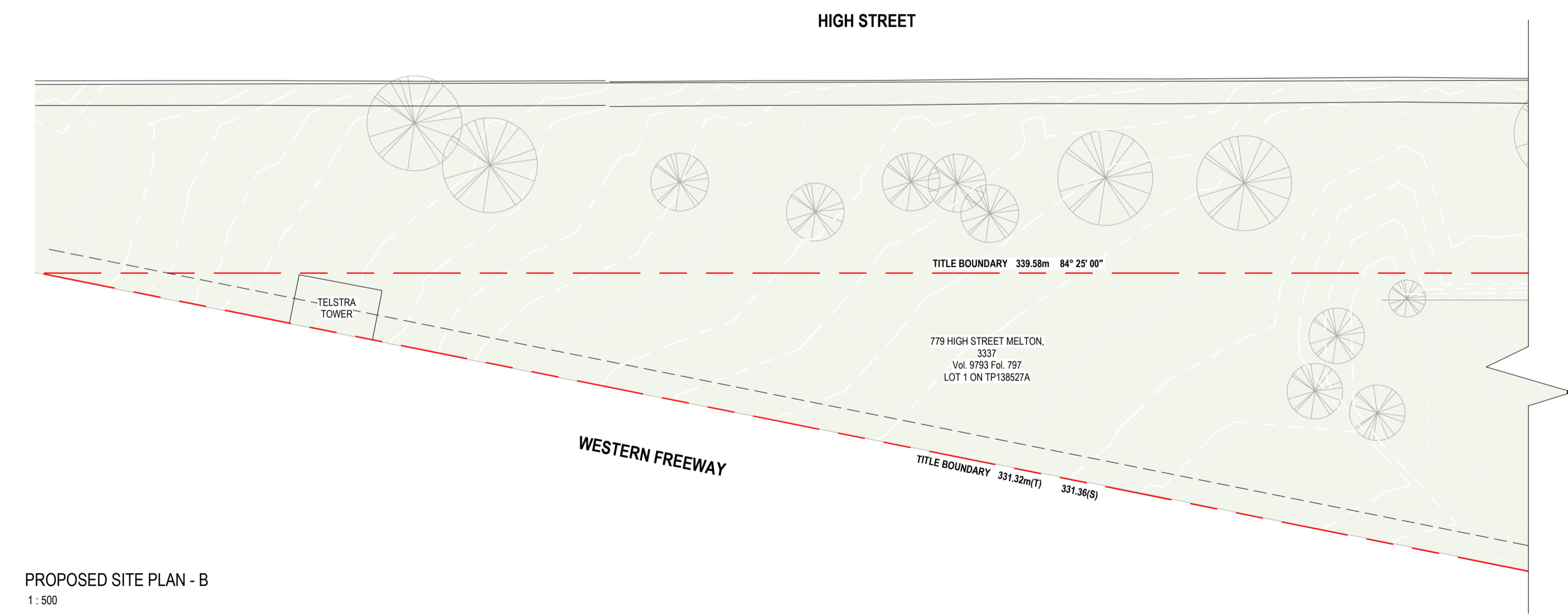

PROPOSED SITE PLAN - B
1:500

This copied document to be made available for the sole purpose of enabling its consideration and review as part of a planning process under the Planning and Environment Act 1987. The document must not be used for any purpose which may breach any copyright

ADVERTISED PLAN

WIP

CONSTRUCTION

| Revision | Date | Description | Drawn | Checked |
|----------|------|-------------|-------|---------|
| | | | | |
| | | | | |
| | | | | |
| | | | | |
| | | | | |
| | | | | |

- GENERAL NOTES:**
- CONTRACTORS SHALL CHECK ALL DIMENSIONS ON SITE PRIOR TO COMMENCING WORK.
 - DO NOT SCALE DRAWINGS. REFER TO FIGURED DIMENSIONS ONLY.
 - THESE DRAWINGS ARE TO BE READ IN CONJUNCTION AND ANY PROVISIONS OR NOTES ON ANY ONE DRAWING SHALL BE TAKEN AS REFERRING TO ALL OTHER DRAWINGS, IF THEY ARE IN ANY WAY APPLICABLE.
 - REFER ANY DISCREPANCIES IMMEDIATELY TO THE ARCHITECT FOR CLARIFICATION.
 - THESE DRAWINGS ARE TO BE READ IN CONJUNCTION WITH ANY RELEVANT ENGINEER'S AND CONSULTANTS DRAWINGS AND COMPUTATIONS.
 - DRAWINGS MAY NOT BE REPRODUCED OR DISTRIBUTED WITHOUT PRIOR WRITTEN PERMISSION OF THE ARCHITECT.
 - ALL WORKS MUST COMPLY WITH THE CURRENT EDITION OF THE NATIONAL CONSTRUCTION CODE AND ALL OTHER RELEVANT BY LAWS OF LOCAL AUTHORITIES.
 - WHERE AN ITEM IS USUAL OR NECESSARY OR REASONABLE OR PROPERLY INFERRED IN THE TYPE OF WORK GENERALISED IN THESE DOCUMENTS BUT NOT SPECIFICALLY MENTIONED, IT SHALL BE DEEMED TO BE INCLUDED.

| | | | | | |
|---------------------|---|-------------|-----------|---------|------------|
| Project Description | OSG MELTON CAMPUS - ALTERATIONS AND ADDITIONS | | | | |
| Project Address | 769-797 HIGH STREET, MELTON | | | | |
| Client | ONESCHOOL MELTON CAMPUS | | | | |
| Project No. | 42402 | Sheet Title | SITE PLAN | | |
| Project Stage | CONSTRUCTION | Scale | 1:500 @A1 | Date | 03/06/2025 |
| | | Drawn | IA | Checked | SZ |

© COPYRIGHT / MORAL RIGHTS PROTECTED

DETAILX

9/120 CAMBRIDGE ST. COLLINGWOOD, VICTORIA 3066
E: PROJECTS@DETAILX.STUDIO T: (03)707 6958

Drawing No **A100** Revision

HIGH STREET

CONTINUES PAGE : A100.2

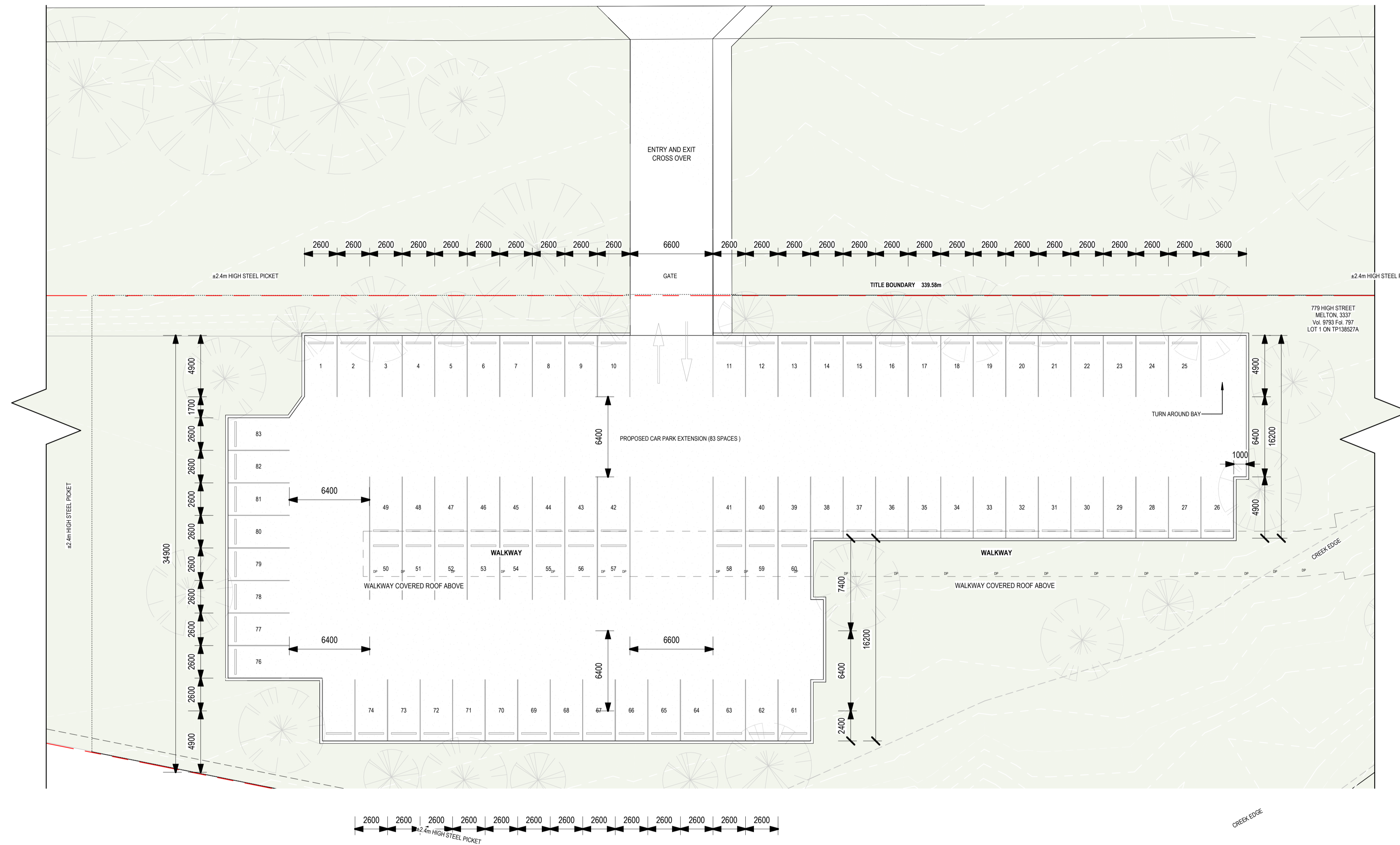

This copied document to be made available for the sole purpose of enabling its consideration and review as part of a planning process under the Planning and Environment Act 1987. The document must not be used for any purpose which may breach any copyright

ADVERTISED PLAN

WIP

CONSTRUCTION

- GENERAL NOTES:**
- CONTRACTORS SHALL CHECK ALL DIMENSIONS ON SITE PRIOR TO COMMENCING WORK.
 - DO NOT SCALE DRAWINGS. REFER TO FIGURED DIMENSIONS ONLY.
 - THESE DRAWINGS ARE TO BE READ IN CONJUNCTION AND ANY PROVISIONS OR NOTES ON ANY ONE DRAWING SHALL BE TAKEN AS REFERRING TO ALL OTHER DRAWINGS, IF THEY ARE IN ANY WAY APPLICABLE.
 - REFER ANY DISCREPANCIES IMMEDIATELY TO THE ARCHITECT FOR CLARIFICATION.
 - THESE DRAWINGS ARE TO BE READ IN CONJUNCTION WITH ANY RELEVANT ENGINEER'S AND CONSULTANTS DRAWINGS AND COMPUTATIONS.
 - DRAWINGS MAY NOT BE REPRODUCED OR DISTRIBUTED WITHOUT PRIOR WRITTEN PERMISSION OF THE ARCHITECT.
 - ALL WORKS MUST COMPLY WITH THE CURRENT EDITION OF THE NATIONAL CONSTRUCTION CODE AND ALL OTHER RELEVANT BY LAWS OF LOCAL AUTHORITIES.
 - WHERE AN ITEM IS USUAL OR NECESSARY OR REASONABLE OR PROPERLY INFERRED IN THE TYPE OF WORK GENERALISED IN THESE DOCUMENTS BUT NOT SPECIFICALLY MENTIONED, IT SHALL BE DEEMED TO BE INCLUDED.

| | | | |
|---------------------|---|-------------|----------------------|
| Project Description | OSG MELTON CAMPUS - ALTERATIONS AND ADDITIONS | | |
| Project Address | 769-797 HIGH STREET, MELTON | | |
| Client | ONESCHOOL MELTON CAMPUS | | |
| Project No. | 42402 | Sheet Title | SITE PLAN - CAR PARK |
| Project Stage | CONSTRUCTION | Scale | 1 : 200 @A1 |
| | | Date | 20/12/2024 |
| | | Drawn | IA |
| | | Checked | DK |

© COPYRIGHT / MORAL RIGHTS PROTECTED

DETAILX

9/120 CAMBRIDGE ST. COLLINGWOOD, VICTORIA 3066
E: PROJECTS@DETAILX.STUDIO T: (03)7067 6958

Drawing No **A100.1** Revision

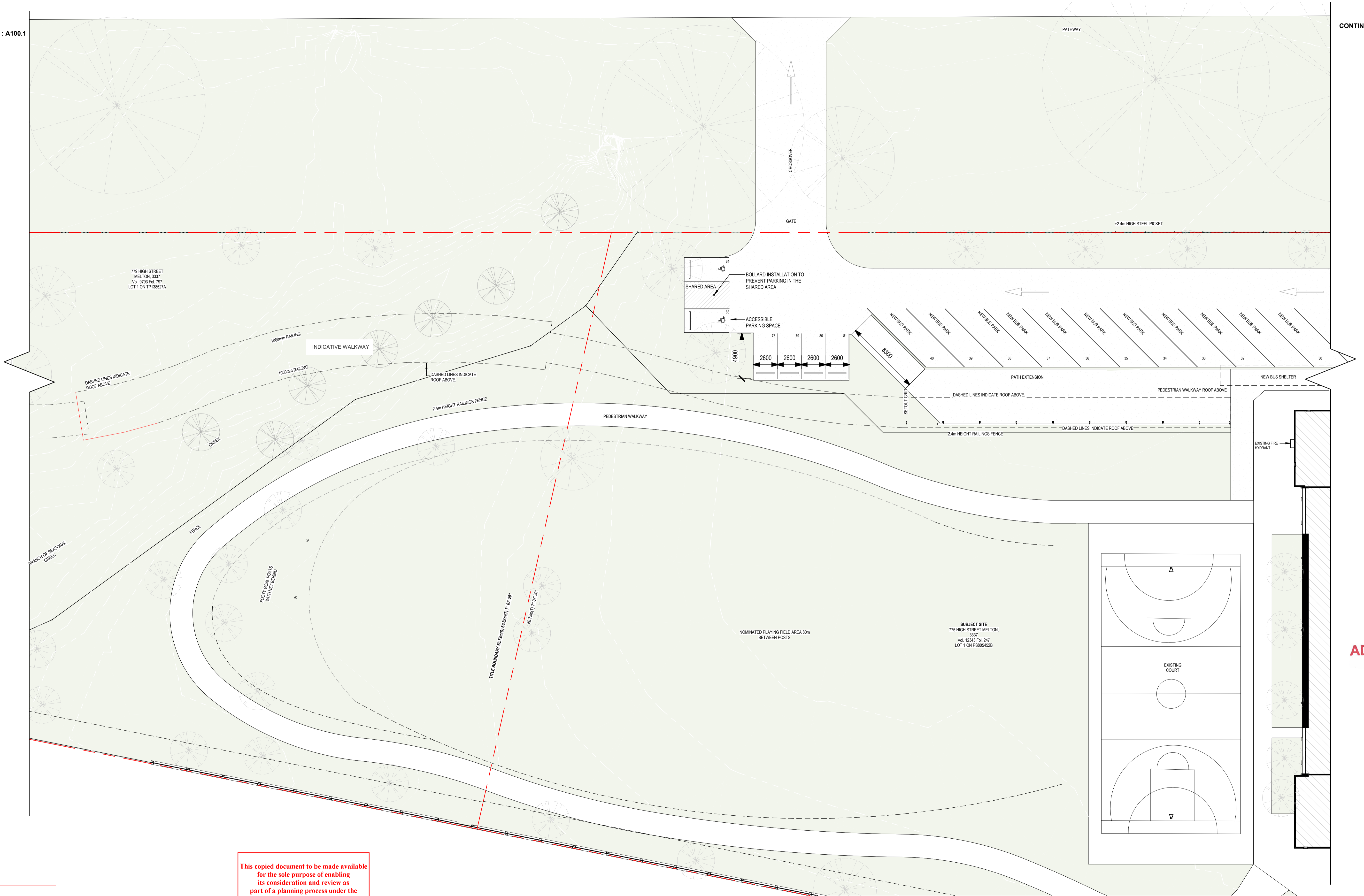

ADVERTISED PLAN

WIP

This copied document to be made available for the sole purpose of enabling its consideration and review as part of a planning process under the Planning and Environment Act 1987. The document must not be used for any purpose which may breach any copyright

| CONSTRUCTION | | | | |
|--------------|------|-------------|-------|---------|
| Revision | Date | Description | Drawn | Checked |
| | | | | |
| | | | | |
| | | | | |
| | | | | |
| | | | | |
| | | | | |

- GENERAL NOTES:**
- CONTRACTORS SHALL CHECK ALL DIMENSIONS ON SITE PRIOR TO COMMENCING WORK.
 - DO NOT SCALE DRAWINGS. REFER TO FIGURED DIMENSIONS ONLY.
 - THESE DRAWINGS ARE TO BE READ IN CONJUNCTION AND ANY PROVISIONS OR NOTES ON ANY ONE DRAWING SHALL BE TAKEN AS REFERRING TO ALL OTHER DRAWINGS, IF THEY ARE IN ANY WAY APPLICABLE.
 - REFER ANY DISCREPANCIES IMMEDIATELY TO THE ARCHITECT FOR CLARIFICATION.
 - THESE DRAWINGS ARE TO BE READ IN CONJUNCTION WITH ANY RELEVANT ENGINEER'S AND CONSULTANTS DRAWINGS AND COMPUTATIONS.
 - DRAWINGS MAY NOT BE REPRODUCED OR DISTRIBUTED WITHOUT PRIOR WRITTEN PERMISSION OF THE ARCHITECT.
 - ALL WORKS MUST COMPLY WITH THE CURRENT EDITION OF THE NATIONAL CONSTRUCTION CODE AND ALL OTHER RELEVANT BY LAWS OF LOCAL AUTHORITIES.
 - WHERE AN ITEM IS USUAL OR NECESSARY OR REASONABLE OR PROPERLY INFERRED IN THE TYPE OF WORK GENERALISED IN THESE DOCUMENTS BUT NOT SPECIFICALLY MENTIONED, IT SHALL BE DEEMED TO BE INCLUDED.

| | | | | | |
|---------------------|---|-------------|---------------------------|---------|------------|
| Project Description | OSG MELTON CAMPUS - ALTERATIONS AND ADDITIONS | | | | |
| Project Address | 769-797 HIGH STREET, MELTON | | | | |
| Client | ONESCHOOL MELTON CAMPUS | | | | |
| Project No. | 42402 | Sheet Title | SITE PLAN - PLAYING FIELD | | |
| Project Stage | CONSTRUCTION | Scale | 1 : 200 @A1 | Date | 20/12/2024 |
| | | Drawn | IA | Checked | DK |

© COPYRIGHT / MORAL RIGHTS PROTECTED

DETAILX

9/120 CAMBRIDGE ST. COLLINGWOOD, VICTORIA 3066
E: PROJECTS@DETAILX.STUDIO T: (03)7067 6958

Drawing No **A100.2** Revision

ADVERTISED PLAN

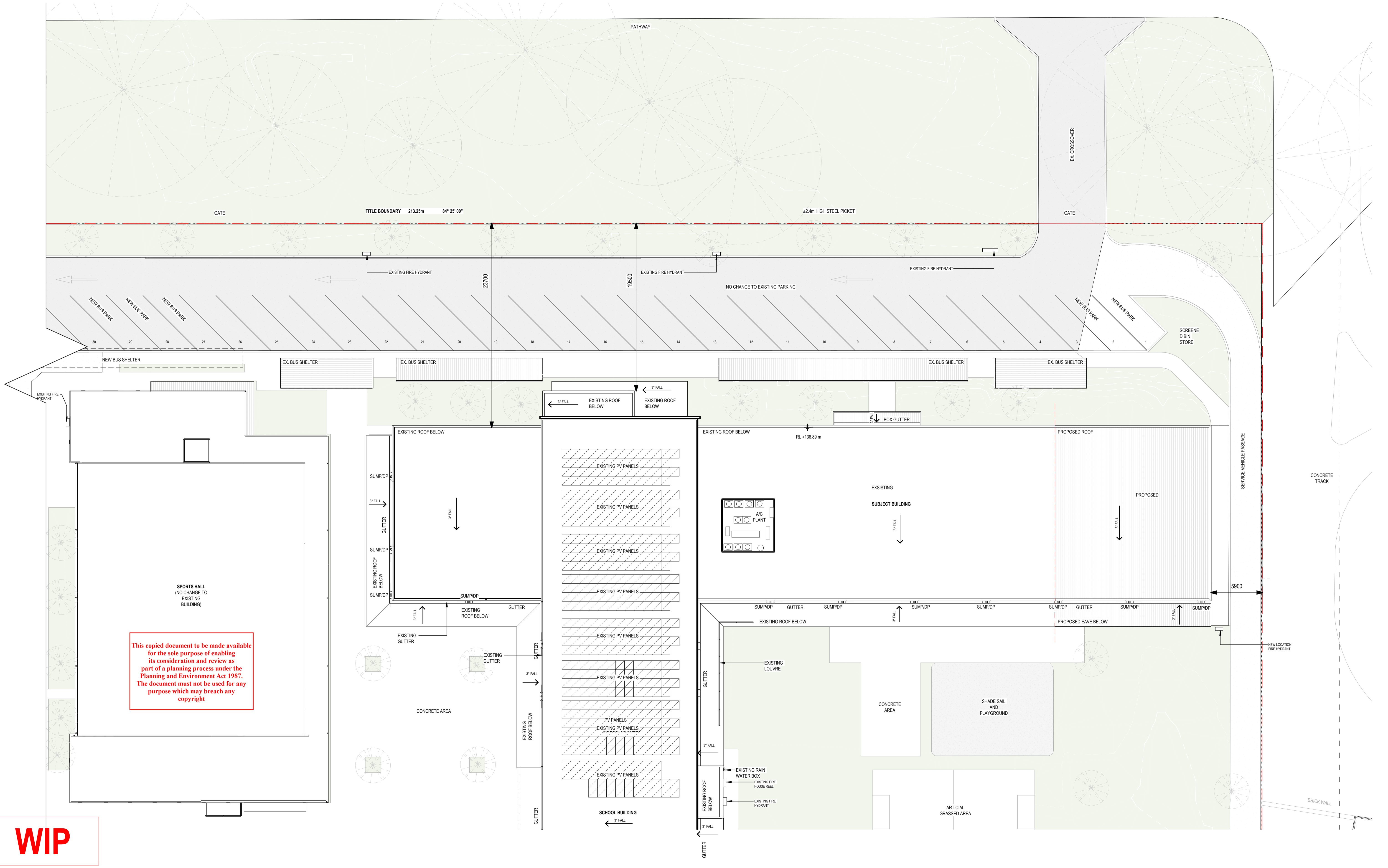

WIP

CONSTRUCTION

| Revision | Date | Description | Drawn | Checked |
|----------|------|-------------|-------|---------|
| | | | | |
| | | | | |
| | | | | |
| | | | | |
| | | | | |

- GENERAL NOTES:**
- CONTRACTORS SHALL CHECK ALL DIMENSIONS ON SITE PRIOR TO COMMENCING WORK.
 - DO NOT SCALE DRAWINGS. REFER TO FIGURED DIMENSIONS ONLY.
 - THESE DRAWINGS ARE TO BE READ IN CONJUNCTION AND ANY PROVISIONS OR NOTES ON ANY ONE DRAWING SHALL BE TAKEN AS REFERRING TO ALL OTHER DRAWINGS, IF THEY ARE IN ANY WAY APPLICABLE.
 - REFER ANY DISCREPANCIES IMMEDIATELY TO THE ARCHITECT FOR CLARIFICATION.
 - THESE DRAWINGS ARE TO BE READ IN CONJUNCTION WITH ANY RELEVANT ENGINEER'S AND CONSULTANTS DRAWINGS AND COMPUTATIONS.
 - DRAWINGS MAY NOT BE REPRODUCED OR DISTRIBUTED WITHOUT PRIOR WRITTEN PERMISSION OF THE ARCHITECT.
 - ALL WORKS MUST COMPLY WITH THE CURRENT EDITION OF THE NATIONAL CONSTRUCTION CODE AND ALL OTHER RELEVANT BY LAWS OF LOCAL AUTHORITIES.
 - WHERE AN ITEM IS USUAL OR NECESSARY OR REASONABLE OR PROPERLY INFERRED IN THE TYPE OF WORK GENERALISED IN THESE DOCUMENTS BUT NOT SPECIFICALLY MENTIONED, IT SHALL BE DEEMED TO BE INCLUDED.

| | | | |
|---------------------|---|-------------|----------------------|
| Project Description | OSG MELTON CAMPUS - ALTERATIONS AND ADDITIONS | | |
| Project Address | 769-797 HIGH STREET, MELTON | | |
| Client | ONESCHOOL MELTON CAMPUS | | |
| Project No. | 42402 | Sheet Title | SITE PLAN - BUS PARK |
| Project Stage | CONSTRUCTION | Scale | 1 : 200 @A1 |
| | Date | 20/12/2024 | Drawn IA |
| | Checked | DK | |

© COPYRIGHT / MORAL RIGHTS PROTECTED

DETAILX

9/120 CAMBRIDGE ST. COLLINGWOOD, VICTORIA 3066
E: PROJECTS@DETAILX.STUDIO T: (03)707 6958

Drawing No **A100.3** Revision

LEGEND

- FHGP - FULL HEIGHT GLAZED PARTITION
- HHGP - HALF HEIGHT GLAZED PARTITION
- FHGD - FULL HEIGHT GLAZED DOOR
- FHSD - FULL HEIGHT SLIDING DOOR
- - EXISTING WALL / EXISTING COLUMN
- - NEW WALL

AREA LEGEND

- ▨ - EXISTING SPACES, NO CHANGES

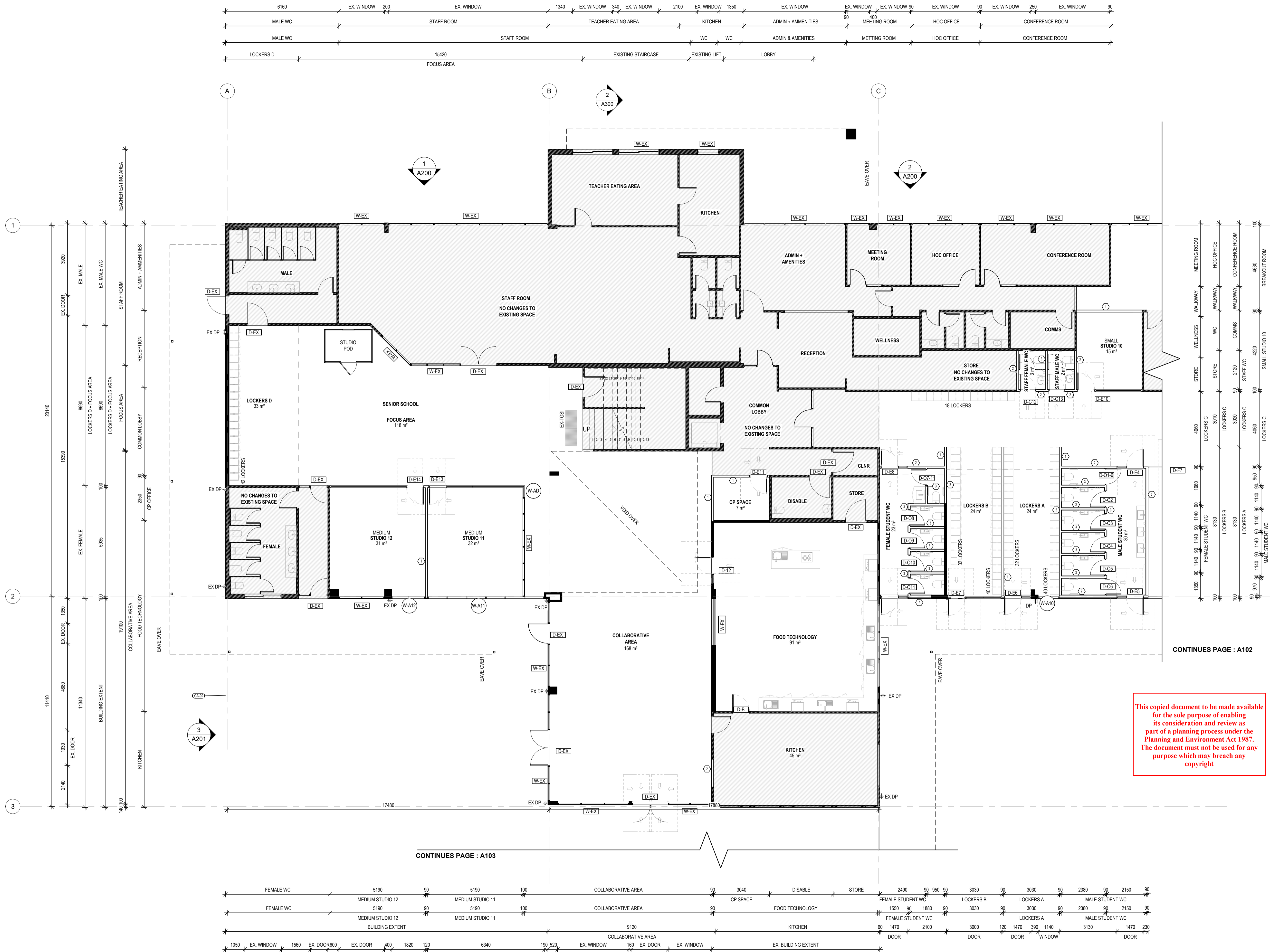

ADVERTISED PLAN

This copied document to be made available for the sole purpose of enabling its consideration and review as part of a planning process under the Planning and Environment Act 1987. The document must not be used for any purpose which may breach any copyright

CONTINUES PAGE : A103

CONTINUES PAGE : A102

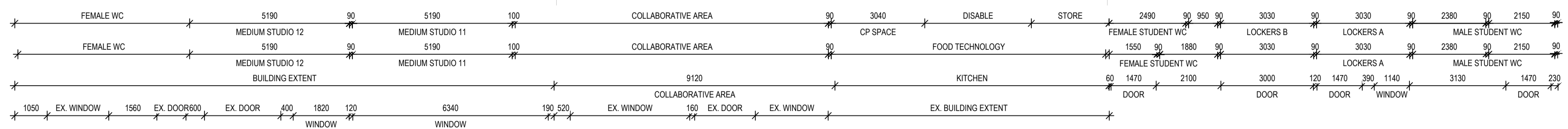
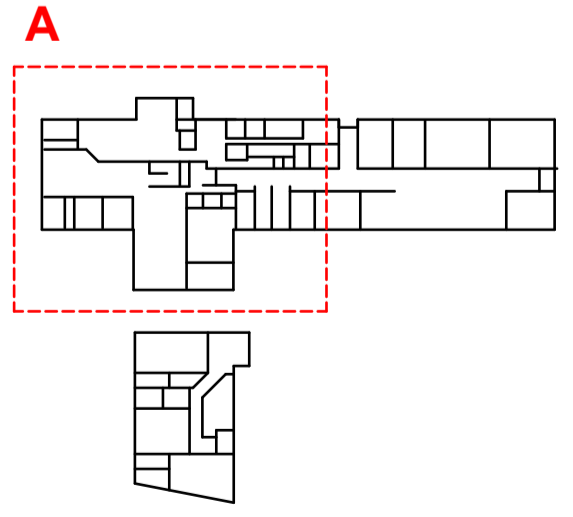

PRELIMINARY

| Revision | Date | Description | Drawn | Checked |
|----------|------|-------------|-------|---------|
| | | | | |
| | | | | |
| | | | | |
| | | | | |
| | | | | |

- GENERAL NOTES:**
- CONTRACTORS SHALL CHECK ALL DIMENSIONS ON SITE PRIOR TO COMMENCING WORK.
 - DO NOT SCALE DRAWINGS. REFER TO FIGURED DIMENSIONS ONLY.
 - THESE DRAWINGS ARE TO BE READ IN CONJUNCTION AND ANY PROVISIONS OR NOTES ON ANY ONE DRAWING SHALL BE TAKEN AS REFERRING TO ALL OTHER DRAWINGS, IF THEY ARE IN ANY WAY APPLICABLE.
 - REFER ANY DISCREPANCIES IMMEDIATELY TO THE ARCHITECT FOR CLARIFICATION.
 - THESE DRAWINGS ARE TO BE READ IN CONJUNCTION WITH ANY RELEVANT ENGINEERS AND CONSULTANTS DRAWINGS AND COMPUTATIONS.
 - DRAWINGS MAY NOT BE REPRODUCED OR DISTRIBUTED WITHOUT PRIOR WRITTEN PERMISSION OF THE ARCHITECT.
 - ALL WORKS MUST COMPLY WITH THE CURRENT EDITION OF THE NATIONAL CONSTRUCTION CODE AND ALL OTHER RELEVANT BY LAWS OF LOCAL AUTHORITIES.
 - WHERE AN ITEM IS USUAL OR NECESSARY OR REASONABLE OR PROPERLY INFERRED IN THE TYPE OF WORK GENERALISED IN THESE DOCUMENTS BUT NOT SPECIFICALLY MENTIONED, IT SHALL BE DEEMED TO BE INCLUDED.

| | | | |
|---------------------|---|-------------|-------------------------------|
| Project Description | OSG MELTON CAMPUS - ALTERATIONS AND ADDITIONS | | |
| Project Address | 769-797 HIGH STREET, MELTON | | |
| Client | ONESCHOOL MELTON CAMPUS | | |
| Project No. | 42402 | Sheet Title | GROUND FLOOR - GA SET OUT - A |
| Project Stage | CONSTRUCTION | Scale | 1 : 100 @A1 |
| | Date | 20/12/2024 | Drawn IA |
| | Checked | DK | |

© COPYRIGHT / MORAL RIGHTS PROTECTED

DETAILIX

9/120 CAMBRIDGE ST. COLLINGWOOD, VICTORIA 3066
E: PROJECTS@DETAILX.STUDIO T: (03)7067 6958

Drawing No **A101** Revision

LEGEND

FHGP - FULL HEIGHT GLAZED PARTITION
 HHGP - HALF HEIGHT GLAZED PARTITION
 FHGD - FULL HEIGHT GLAZED DOOR
 FHSD - FULL HEIGHT SLIDING DOOR

■ - EXISTING WALL / EXISTING COLUMN
 □ - NEW WALL

AREA LEGEND

▨ - EXISTING SPACES, NO CHANGES

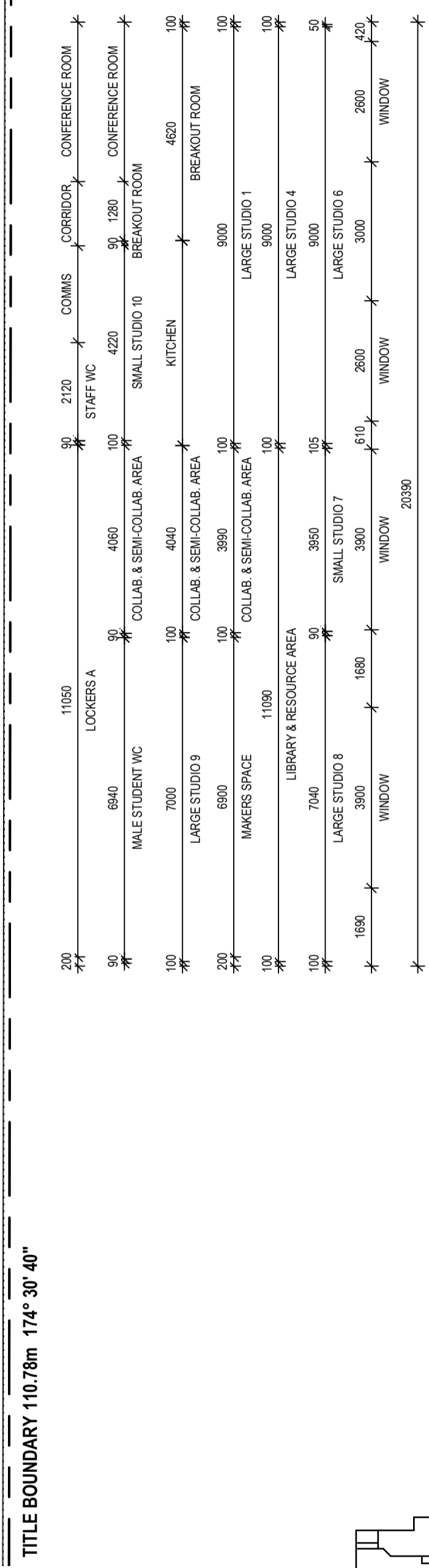
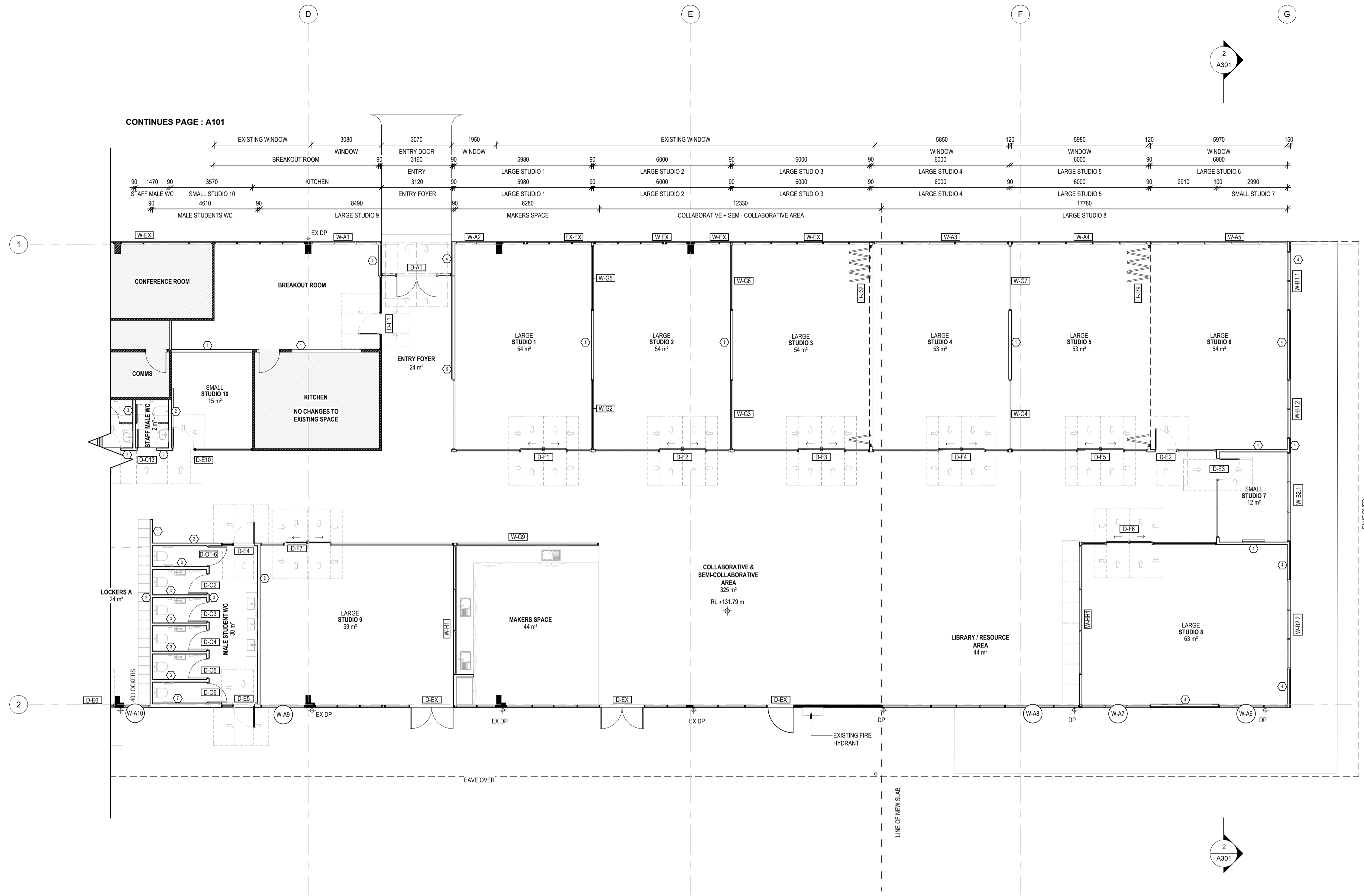

ADVERTISED PLAN

This copied document to be made available for the sole purpose of enabling its consideration and review as part of a planning process under the Planning and Environment Act 1987. The document must not be used for any purpose which may breach any copyright

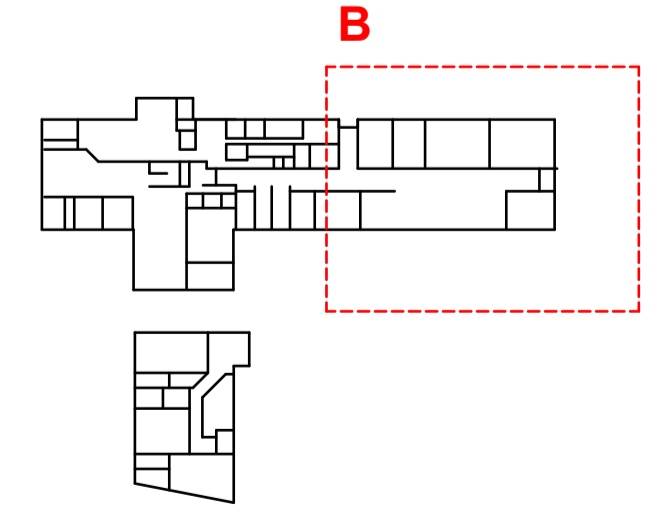

PRELIMINARY

| Revision | Date | Description | Drawn | Checked |
|----------|------|-------------|-------|---------|
| | | | | |
| | | | | |
| | | | | |
| | | | | |
| | | | | |

- GENERAL NOTES:**
- CONTRACTORS SHALL CHECK ALL DIMENSIONS ON SITE PRIOR TO COMMENCING WORK.
 - DO NOT SCALE DRAWINGS. REFER TO FIGURED DIMENSIONS ONLY.
 - THESE DRAWINGS ARE TO BE READ IN CONJUNCTION AND ANY PROVISIONS OR NOTES ON ANY ONE DRAWING SHALL BE TAKEN AS REFERRING TO ALL OTHER DRAWINGS, IF THEY ARE IN ANY WAY APPLICABLE.
 - REFER ANY DISCREPANCIES IMMEDIATELY TO THE ARCHITECT FOR CLARIFICATION.
 - THESE DRAWINGS ARE TO BE READ IN CONJUNCTION WITH ANY RELEVANT ENGINEERS AND CONSULTANTS DRAWINGS AND COMPUTATIONS.
 - DRAWINGS MAY NOT BE REPRODUCED OR DISTRIBUTED WITHOUT PRIOR WRITTEN PERMISSION OF THE ARCHITECT.
 - ALL WORKS MUST COMPLY WITH THE CURRENT EDITION OF THE NATIONAL CONSTRUCTION CODE AND ALL OTHER RELEVANT LAWS OF LOCAL AUTHORITIES.
 - WHERE AN ITEM IS USUAL OR NECESSARY OR REASONABLE OR PROPERLY INFERRED IN THE TYPE OF WORK GENERALISED IN THESE DOCUMENTS BUT NOT SPECIFICALLY MENTIONED, IT SHALL BE DEEMED TO BE INCLUDED.

Project Description: OSG MELTON CAMPUS - ALTERATIONS AND ADDITIONS
 Project Address: 769-797 HIGH STREET, MELTON
 Client: ONESCHOOL MELTON CAMPUS
 Project No.: 42402
 Project Stage: CONSTRUCTION

Sheet Title: GROUND FLOOR - GA SET OUT - B

Scale: 1:100 @A1 Date: 20/12/2024



A102

Revision: DK

LEGEND

FHGP - FULL HEIGHT GLAZED PARTITION
 HHGP - HALF HEIGHT GLAZED PARTITION
 FHGD - FULL HEIGHT GLAZED DOOR
 FHSD - FULL HEIGHT SLIDING DOOR

■ - EXISTING WALL / EXISTING COLUMN
 □ - NEW WALL

AREA LEGEND

▨ - EXISTING SPACES, NO CHANGES

ADVERTISED PLAN

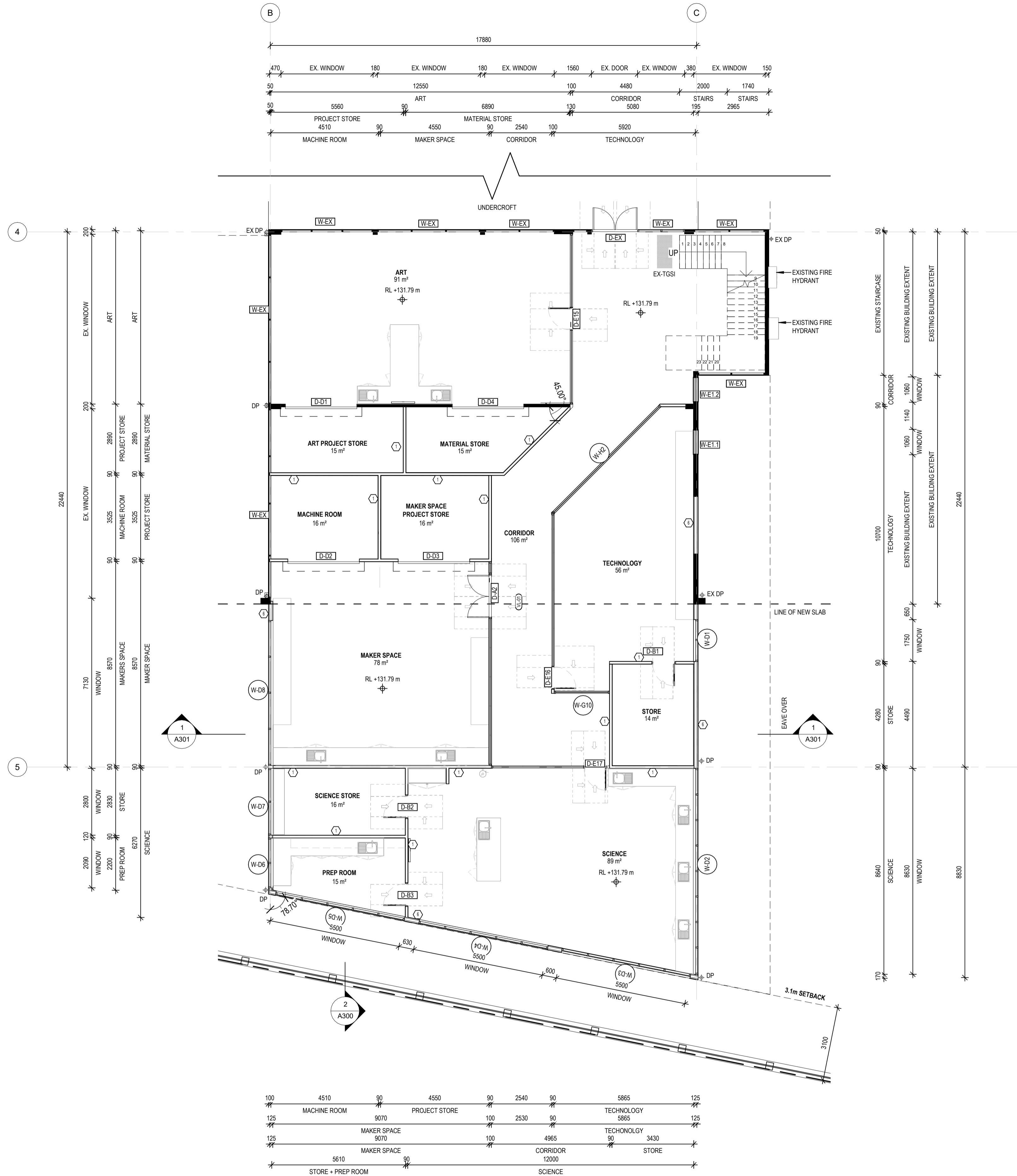

This copied document to be made available for the sole purpose of enabling its consideration and review as part of a planning process under the Planning and Environment Act 1987. The document must not be used for any purpose which may breach any copyright

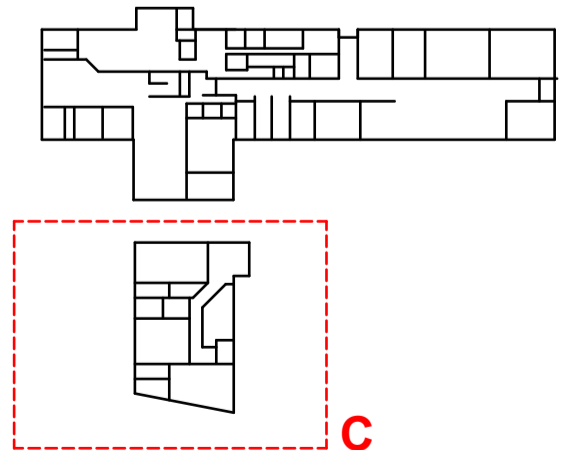

| | | | | | | | | |
|-----|-------------------|------|---------------|-----|------|----|------------|------|
| 100 | 4510 | 90 | 4550 | 90 | 2540 | 90 | 5865 | 125 |
| 125 | MACHINE ROOM | 9070 | PROJECT STORE | 100 | 2530 | 90 | TECHNOLOGY | 125 |
| 125 | MAKER SPACE | 9070 | | 100 | 4965 | 90 | TECHNOLOGY | 3430 |
| | MAKER SPACE | | CORRIDOR | | | | STORE | |
| | 5610 | 90 | 12000 | | | | SCIENCE | |
| | STORE + PREP ROOM | | | | | | | |

PRELIMINARY

| Revision | Date | Description | Drawn | Checked |
|----------|------|-------------|-------|---------|
| | | | | |
| | | | | |
| | | | | |
| | | | | |
| | | | | |
| | | | | |

- GENERAL NOTES:**
- CONTRACTORS SHALL CHECK ALL DIMENSIONS ON SITE PRIOR TO COMMENCING WORK.
 - DO NOT SCALE DRAWINGS. REFER TO FIGURED DIMENSIONS ONLY.
 - THESE DRAWINGS ARE TO BE READ IN CONJUNCTION AND ANY PROVISIONS OR NOTES ON ANY ONE DRAWING SHALL BE TAKEN AS REFERRING TO ALL OTHER DRAWINGS, IF THEY ARE IN ANY WAY APPLICABLE.
 - REFER ANY DISCREPANCIES IMMEDIATELY TO THE ARCHITECT FOR CLARIFICATION.
 - THESE DRAWINGS ARE TO BE READ IN CONJUNCTION WITH ANY RELEVANT ENGINEERS AND CONSULTANTS DRAWINGS AND COMPUTATIONS.
 - DRAWINGS MAY NOT BE REPRODUCED OR DISTRIBUTED WITHOUT PRIOR WRITTEN PERMISSION OF THE ARCHITECT.
 - ALL WORKS MUST COMPLY WITH THE CURRENT EDITION OF THE NATIONAL CONSTRUCTION CODE AND ALL OTHER RELEVANT BY LAWS OF LOCAL AUTHORITIES.
 - WHERE AN ITEM IS USUAL OR NECESSARY OR REASONABLE OR PROPERLY INFERRED IN THE TYPE OF WORK GENERALISED IN THESE DOCUMENTS BUT NOT SPECIFICALLY MENTIONED, IT SHALL BE DEEMED TO BE INCLUDED.

Project Description: OSG MELTON CAMPUS - ALTERATIONS AND ADDITIONS
 Project Address: 769-797 HIGH STREET, MELTON
 Client: ONESCHOOL MELTON CAMPUS
 Project No: 42402
 Project Stage: CONSTRUCTION

© COPYRIGHT / MORAL RIGHTS PROTECTED

DETAILIX
 9/120 CAMBRIDGE ST. COLLINGWOOD, VICTORIA 3066
 E: PROJECTS@DETAILX.STUDIO T: (03)7067 6958

Sheet Title: GROUND FLOOR - GA SET OUT - C
 Drawing No: **A103**
 Scale: 1:100@A1
 Date: 20/12/2024
 Drawn: IA
 Checked: DK

This copied document to be made available for the sole purpose of enabling its consideration and review as part of a planning process under the Planning and Environment Act 1987. The document must not be used for any purpose which may breach any copyright

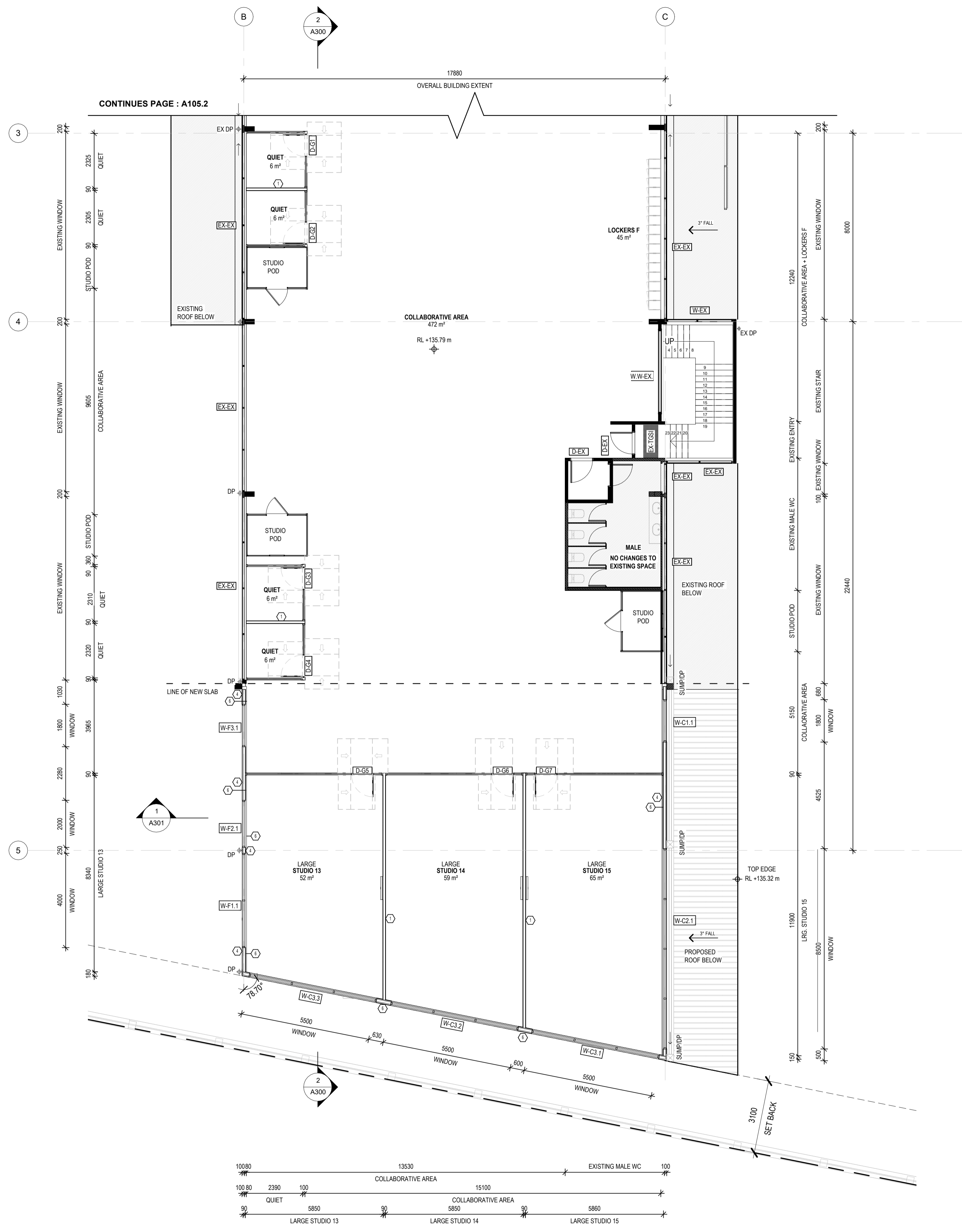

ADVERTISED PLAN

GA PLAN - LEVEL 1 SET OUT - B
1:100

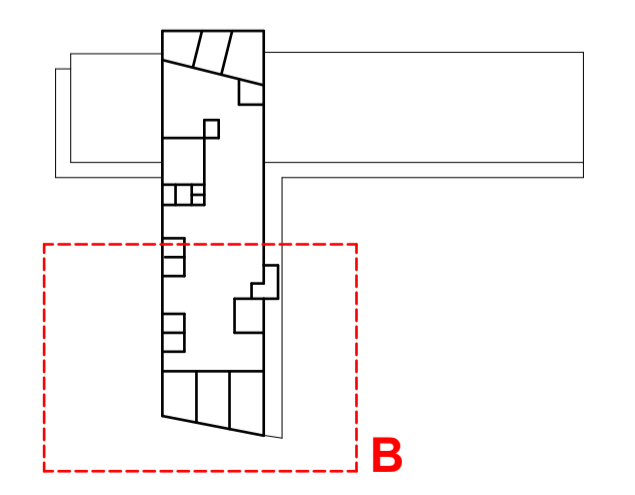

| PRELIMINARY | | | | |
|-------------|------|-------------|-------|---------|
| Revision | Date | Description | Drawn | Checked |
| | | | | |
| | | | | |
| | | | | |
| | | | | |
| | | | | |

- GENERAL NOTES:**
- CONTRACTORS SHALL CHECK ALL DIMENSIONS ON SITE PRIOR TO COMMENCING WORK.
 - DO NOT SCALE DRAWINGS. REFER TO FIGURED DIMENSIONS ONLY.
 - THESE DRAWINGS ARE TO BE READ IN CONJUNCTION AND ANY PROVISIONS OR NOTES ON ANY ONE DRAWING SHALL BE TAKEN AS REFERRING TO ALL OTHER DRAWINGS, IF THEY ARE IN ANY WAY APPLICABLE.
 - REFER ANY DISCREPANCIES IMMEDIATELY TO THE ARCHITECT FOR CLARIFICATION.
 - THESE DRAWINGS ARE TO BE READ IN CONJUNCTION WITH ANY RELEVANT ENGINEER'S AND CONSULTANTS DRAWINGS AND COMPUTATIONS.
 - DRAWINGS MAY NOT BE REPRODUCED OR DISTRIBUTED WITHOUT PRIOR WRITTEN PERMISSION OF THE ARCHITECT.
 - ALL WORKS MUST COMPLY WITH THE CURRENT EDITION OF THE NATIONAL CONSTRUCTION CODE AND ALL OTHER RELEVANT BY LAWS OF LOCAL AUTHORITIES.
 - WHERE AN ITEM IS USUAL OR NECESSARY OR REASONABLE OR PROPERLY INFERRED IN THE TYPE OF WORK GENERALISED IN THESE DOCUMENTS BUT NOT SPECIFICALLY MENTIONED, IT SHALL BE DEEMED TO BE INCLUDED.

Project Description: OSG MELTON CAMPUS - ALTERATIONS AND ADDITIONS
 Project Address: 769-797 HIGH STREET, MELTON
 Client: ONESCHOOL MELTON CAMPUS
 Project No: 42402
 Sheet Title: FIRST FLOOR - GA SET OUT - B
 Project Stage: CONSTRUCTION
 Scale: 1:100 @A1
 Date: 20/12/2024
 Drawn: IA
 Checked: DK

© COPYRIGHT / MORAL RIGHTS PROTECTED
DETAILX
 9/120 CAMBRIDGE ST. COLLINGWOOD, VICTORIA 3066
 E: PROJECTS@DETAILX.STUDIO T: (03)7067 6958

Drawing No: **A104** Revision: 1

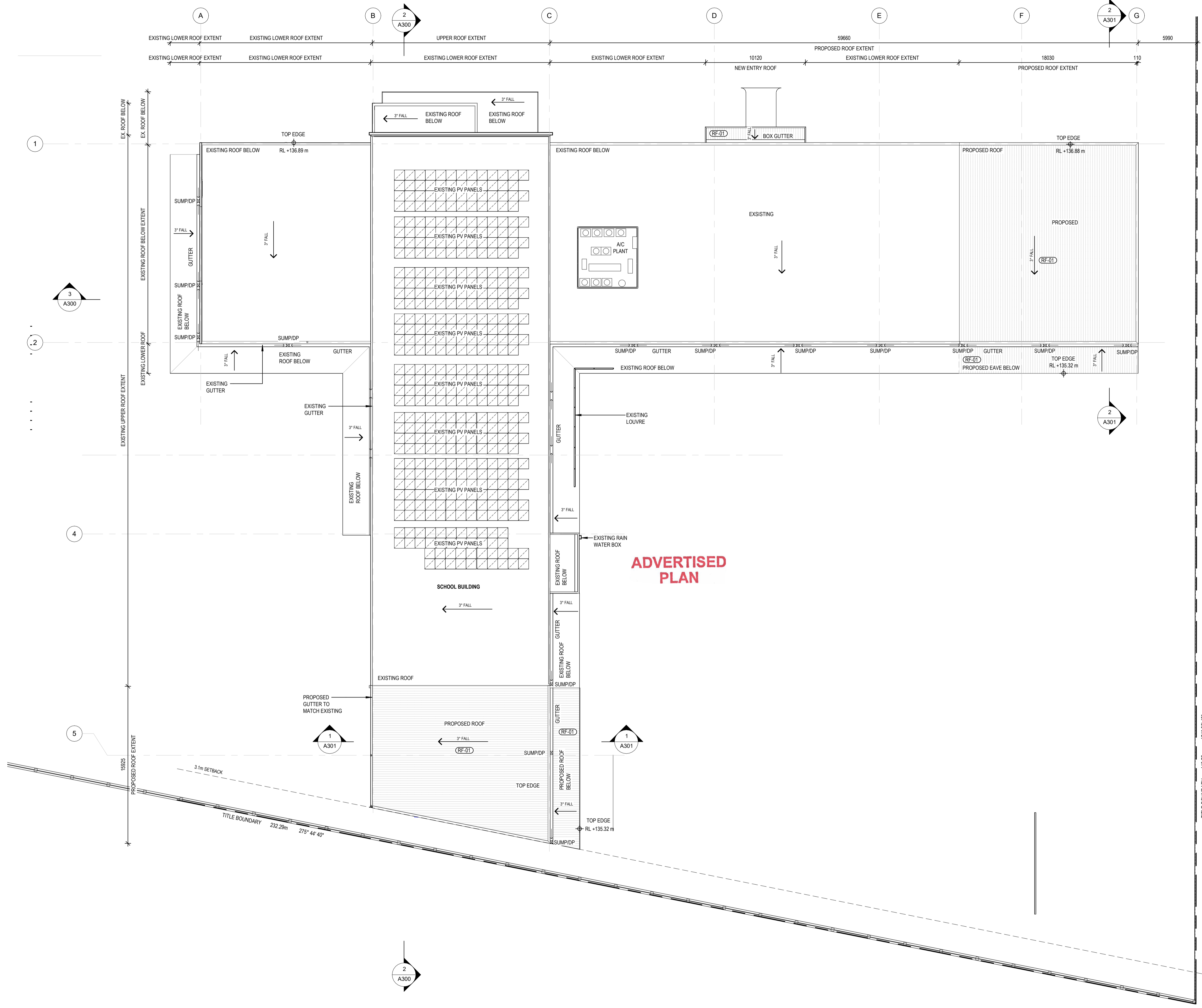

ADVERTISED PLAN

This copied document to be made available for the sole purpose of enabling its consideration and review as part of a planning process under the Planning and Environment Act 1987. The document must not be used for any purpose which may breach any copyright

WIP

CONSTRUCTION

| Revision | Date | Description | Drawn | Checked |
|----------|------|-------------|-------|---------|
| | | | | |
| | | | | |
| | | | | |
| | | | | |
| | | | | |

- GENERAL NOTES:**
- CONTRACTORS SHALL CHECK ALL DIMENSIONS ON SITE PRIOR TO COMMENCING WORK.
 - DO NOT SCALE DRAWINGS. REFER TO FIGURED DIMENSIONS ONLY.
 - THESE DRAWINGS ARE TO BE READ IN CONJUNCTION AND ANY PROVISIONS OR NOTES ON ANY ONE DRAWING SHALL BE TAKEN AS REFERRING TO ALL OTHER DRAWINGS, IF THEY ARE IN ANY WAY APPLICABLE.
 - REFER ANY DISCREPANCIES IMMEDIATELY TO THE ARCHITECT FOR CLARIFICATION.
 - THESE DRAWINGS ARE TO BE READ IN CONJUNCTION WITH ANY RELEVANT ENGINEER'S AND CONSULTANTS DRAWINGS AND COMPUTATIONS.
 - DRAWINGS MAY NOT BE REPRODUCED OR DISTRIBUTED WITHOUT PRIOR WRITTEN PERMISSION OF THE ARCHITECT.
 - ALL WORKS MUST COMPLY WITH THE CURRENT EDITION OF THE NATIONAL CONSTRUCTION CODE AND ALL OTHER RELEVANT BY LAWS OF LOCAL AUTHORITIES.
 - WHERE AN ITEM IS USUAL OR NECESSARY OR REASONABLE OR PROPERLY INFERRED IN THE TYPE OF WORK GENERALISED IN THESE DOCUMENTS BUT NOT SPECIFICALLY MENTIONED, IT SHALL BE DEEMED TO BE INCLUDED.

Project Description: OSG MELTON CAMPUS - ALTERATIONS AND ADDITIONS
 Project Address: 769-797 HIGH STREET, MELTON
 Client: ONESCHOOL MELTON CAMPUS
 Project No: 42402
 Project Stage: CONSTRUCTION

Sheet Title: ROOF PLAN

Scale: 1:200 @A1 Date: 20/12/2024 Drawn: IA Checked: DK

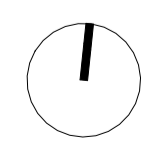

© COPYRIGHT / MORAL RIGHTS PROTECTED
DETAILX
 9/120 CAMBRIDGE ST. COLLINGWOOD, VICTORIA 3066
 E: PROJECTS@DETAILX.STUDIO T: (03)707 6958

Drawing No: **A105** Revision:

ADVERTISED PLAN

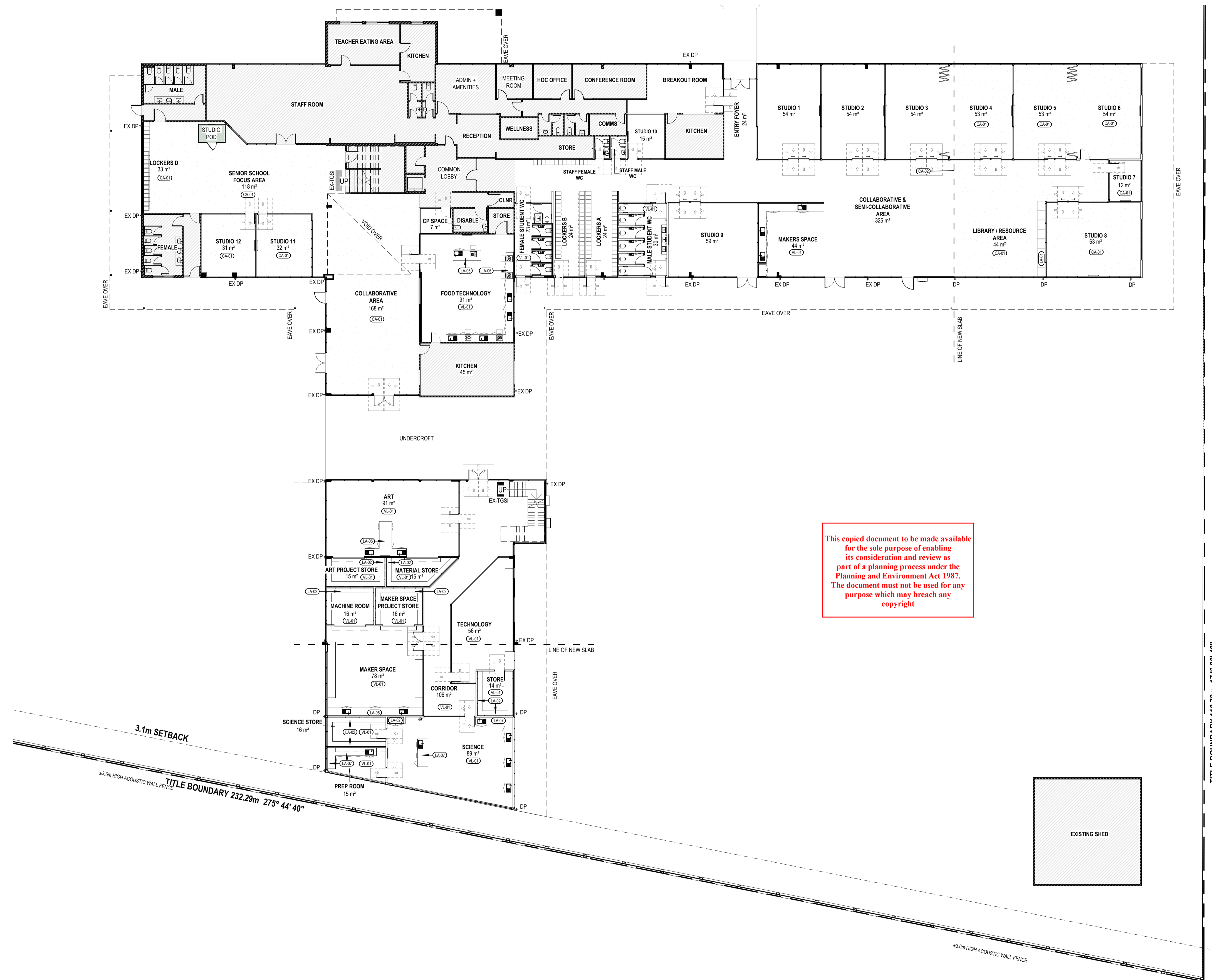

This copied document to be made available for the sole purpose of enabling its consideration and review as part of a planning process under the Planning and Environment Act 1987. The document must not be used for any purpose which may breach any copyright

WIP

CONSTRUCTION

| Revision | Date | Description | Drawn | Checked |
|----------|------|-------------|-------|---------|
| | | | | |
| | | | | |
| | | | | |
| | | | | |
| | | | | |

- GENERAL NOTES:**
- CONTRACTORS SHALL CHECK ALL DIMENSIONS ON SITE PRIOR TO COMMENCING WORK.
 - DO NOT SCALE DRAWINGS. REFER TO FIGURED DIMENSIONS ONLY.
 - THESE DRAWINGS ARE TO BE READ IN CONJUNCTION AND ANY PROVISIONS OR NOTES ON ANY ONE DRAWING SHALL BE TAKEN AS REFERRING TO ALL OTHER DRAWINGS, IF THEY ARE IN ANY WAY APPLICABLE.
 - REFER ANY DISCREPANCIES IMMEDIATELY TO THE ARCHITECT FOR CLARIFICATION.
 - THESE DRAWINGS ARE TO BE READ IN CONJUNCTION WITH ANY RELEVANT ENGINEERS' AND CONSULTANTS DRAWINGS AND COMPUTATIONS.
 - DRAWINGS MAY NOT BE REPRODUCED OR DISTRIBUTED WITHOUT PRIOR WRITTEN PERMISSION OF THE ARCHITECT.
 - ALL WORKS MUST COMPLY WITH THE CURRENT EDITION OF THE NATIONAL CONSTRUCTION CODE AND ALL OTHER RELEVANT BY LAWS OF LOCAL AUTHORITIES.
 - WHERE AN ITEM IS USUAL OR NECESSARY OR REASONABLE OR PROPERLY INFERRED IN THE TYPE OF WORK GENERALISED IN THESE DOCUMENTS BUT NOT SPECIFICALLY MENTIONED, IT SHALL BE DEEMED TO BE INCLUDED.

MATERIAL LEGEND

| | | | |
|---------|---------------------------|--|------------------------------------|
| (CA-XX) | CARPET | (EXH) | EXISTING COMPOSITE PANEL |
| (LA-XX) | LAMINATE | (EXF) | EXISTING ALUMINIUM CLADDING |
| (PT-XX) | PAINT | (EXG) | EXISTING ALUMINIUM COMPOSITE PANEL |
| (PW-XX) | PROTECTIVE WALL LINING | (EXR) | EXISTING ROOF |
| (V-XX) | VINYL | NOTE: For product and colour details refer to External Material Schedule | |
| (F) | ALUMINIUM CLADDING | | |
| (G) | ALUMINIUM COMPOSITE PANEL | | |
| (RF) | ROOF | | |

| | | | | | | | |
|---------------------|---|-------------|-----------------------------|------|------------|-------|----|
| Project Description | OSG MELTON CAMPUS - ALTERATIONS AND ADDITIONS | | | | | | |
| Project Address | 769-797 HIGH STREET, MELTON | | | | | | |
| Client | ONESCHOOL MELTON CAMPUS | | | | | | |
| Project No. | 42402 | Sheet Title | GROUND FLOOR- FINISHES PLAN | | | | |
| Project Stage | CONSTRUCTION | Scale | As indicated @A1 | Date | 20/12/2024 | Drawn | IA |
| | | Checked | DK | | | | |

© COPYRIGHT / MORAL RIGHTS PROTECTED

DETAILX

9/120 CAMBRIDGE ST. COLLINGWOOD, VICTORIA 3066
E: PROJECTS@DETAILX.STUDIO T: (03)707 6958

Drawing No **A105.1** Revision

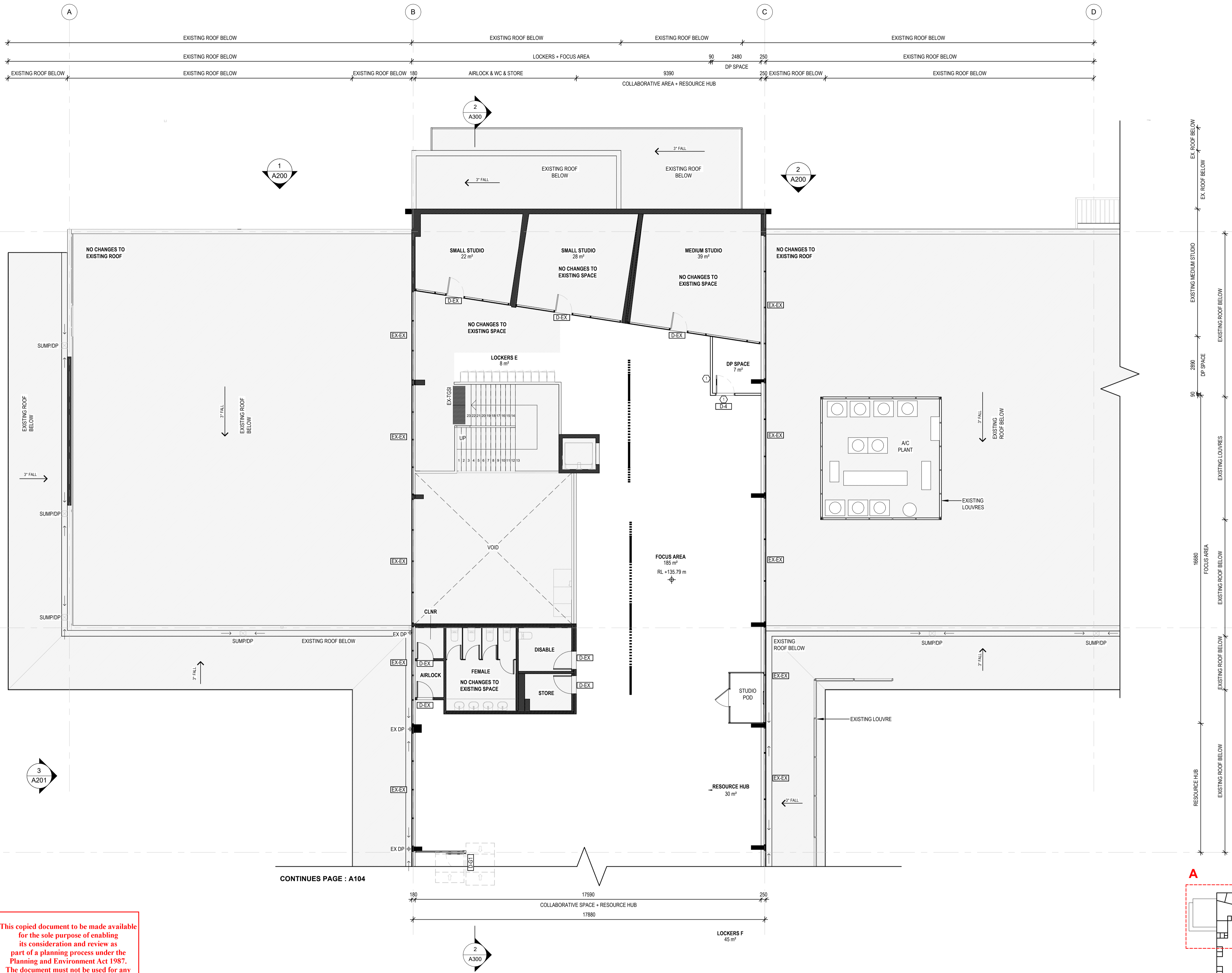

This copied document to be made available for the sole purpose of enabling its consideration and review as part of a planning process under the Planning and Environment Act 1987. The document must not be used for any purpose which may breach any copyright

CONTINUES PAGE : A104

PRELIMINARY

| Revision | Date | Description | Drawn | Checked |
|----------|------|-------------|-------|---------|
| | | | | |
| | | | | |
| | | | | |
| | | | | |
| | | | | |

- GENERAL NOTES:**
- CONTRACTORS SHALL CHECK ALL DIMENSIONS ON SITE PRIOR TO COMMENCING WORK.
 - DO NOT SCALE DRAWINGS. REFER TO FIGURED DIMENSIONS ONLY.
 - THESE DRAWINGS ARE TO BE READ IN CONJUNCTION AND ANY PROVISIONS OR NOTES ON ANY ONE DRAWING SHALL BE TAKEN AS REFERRING TO ALL OTHER DRAWINGS, IF THEY ARE IN ANY WAY APPLICABLE.
 - REFER ANY DISCREPANCIES IMMEDIATELY TO THE ARCHITECT FOR CLARIFICATION.
 - THESE DRAWINGS ARE TO BE READ IN CONJUNCTION WITH ANY RELEVANT ENGINEERS AND CONSULTANTS DRAWINGS AND COMPUTATIONS.
 - DRAWINGS MAY NOT BE REPRODUCED OR DISTRIBUTED WITHOUT PRIOR WRITTEN PERMISSION OF THE ARCHITECT.
 - ALL WORKS MUST COMPLY WITH THE CURRENT EDITION OF THE NATIONAL CONSTRUCTION CODE AND ALL OTHER RELEVANT BY LAWS OF LOCAL AUTHORITIES.
 - WHERE AN ITEM IS USUAL OR NECESSARY OR REASONABLE OR PROPERLY INFERRED IN THE TYPE OF WORK GENERALISED IN THESE DOCUMENTS BUT NOT SPECIFICALLY MENTIONED, IT SHALL BE DEEMED TO BE INCLUDED.

Project Description: OSG MELTON CAMPUS - ALTERATIONS AND ADDITIONS
 Project Address: 769-797 HIGH STREET, MELTON
 Client: ONESCHOOL MELTON CAMPUS
 Project No: 42402
 Project Stage: CONSTRUCTION
 Sheet Title: FIRST FLOOR - GA SET OUT - A
 Scale: 1:100 @A1
 Date: 20/12/2024
 Drawn: IA
 Checked: DK

© COPYRIGHT / MORAL RIGHTS PROTECTED
DETAILX
 9/120 CAMBRIDGE ST. COLLINGWOOD, VICTORIA 3066
 E: PROJECTS@DETAILX.STUDIO T: (03)7067 6958
 Drawing No: **A105.2**
 Revision: 1

ADVERTISED PLAN

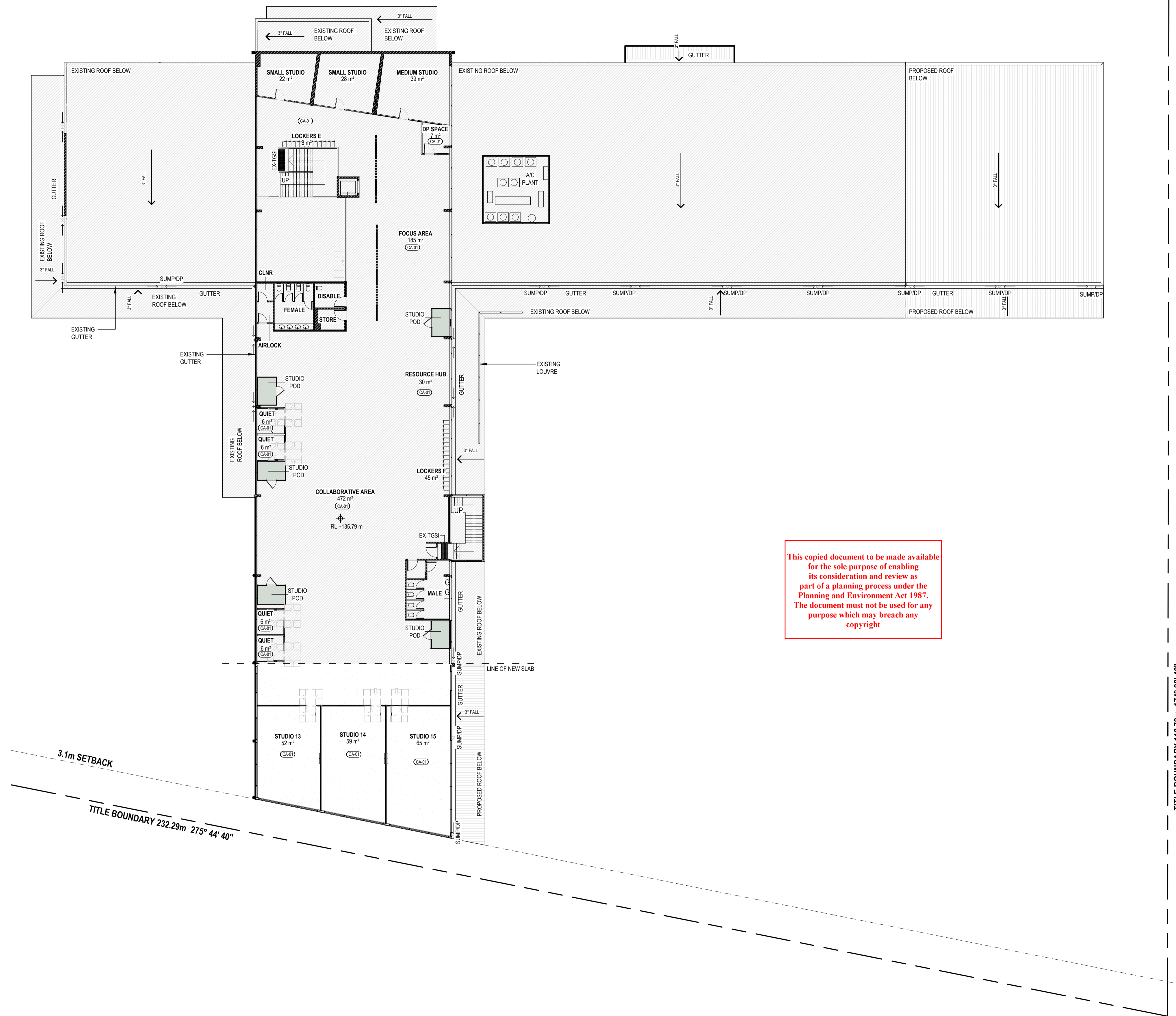

This copied document to be made available for the sole purpose of enabling its consideration and review as part of a planning process under the Planning and Environment Act 1987. The document must not be used for any purpose which may breach any copyright

WIP

| CONSTRUCTION | | | | |
|--------------|------|-------------|-------|---------|
| Revision | Date | Description | Drawn | Checked |
| | | | | |
| | | | | |
| | | | | |
| | | | | |
| | | | | |

- GENERAL NOTES:**
- CONTRACTORS SHALL CHECK ALL DIMENSIONS ON SITE PRIOR TO COMMENCING WORK.
 - DO NOT SCALE DRAWINGS. REFER TO FIGURED DIMENSIONS ONLY.
 - THESE DRAWINGS ARE TO BE READ IN CONJUNCTION AND ANY PROVISIONS OR NOTES ON ANY ONE DRAWING SHALL BE TAKEN AS REFERRING TO ALL OTHER DRAWINGS, IF THEY ARE IN ANY WAY APPLICABLE.
 - REFER ANY DISCREPANCIES IMMEDIATELY TO THE ARCHITECT FOR CLARIFICATION.
 - THESE DRAWINGS ARE TO BE READ IN CONJUNCTION WITH ANY RELEVANT ENGINEER'S AND CONSULTANTS DRAWINGS AND COMPUTATIONS.
 - DRAWINGS MAY NOT BE REPRODUCED OR DISTRIBUTED WITHOUT PRIOR WRITTEN PERMISSION OF THE ARCHITECT.
 - ALL WORKS MUST COMPLY WITH THE CURRENT EDITION OF THE NATIONAL CONSTRUCTION CODE AND ALL OTHER RELEVANT BY LAWS OF LOCAL AUTHORITIES.
 - WHERE AN ITEM IS USUAL OR NECESSARY OR REASONABLE OR PROPERLY INFERRED IN THE TYPE OF WORK GENERALISED IN THESE DOCUMENTS BUT NOT SPECIFICALLY MENTIONED, IT SHALL BE DEEMED TO BE INCLUDED.

MATERIAL LEGEND

| | | | |
|---------|---------------------------|--------|--|
| (CA-XX) | CARPET | (EX-H) | EXISTING COMPOSITE PANEL |
| (LA-XX) | LAMINATE | (EX-F) | EXISTING ALUMINIUM CLADDING |
| (PT-XX) | PAIN | (EX-G) | EXISTING ALUMINIUM COMPOSITE PANEL |
| (PW-XX) | PROTECTIVE WALL LINING | (EX-R) | EXISTING ROOF |
| (V-XX) | VINYL | | NOTE: For product and colour details refer to External Material Schedule |
| (F) | ALUMINIUM CLADDING | | |
| (G) | ALUMINIUM COMPOSITE PANEL | | |
| (RF) | ROOF | | |

| | | | |
|---------------------|---|-------------|-----------------------------|
| Project Description | OSG MELTON CAMPUS - ALTERATIONS AND ADDITIONS | | |
| Project Address | 769-797 HIGH STREET, MELTON | | |
| Client | ONESCHOOL MELTON CAMPUS | | |
| Project No. | 42402 | Sheet Title | FIRST FLOOR - FINISHES PLAN |
| Project Stage | CONSTRUCTION | Scale | As indicated @A1 |
| | Date | 20/12/2024 | Drawn IA |
| | Checked | DK | |

© COPYRIGHT / MORAL RIGHTS PROTECTED

DETAILX

9/120 CAMBRIDGE ST. COLLINGWOOD, VICTORIA 3066
E: PROJECTS@DETAILX.STUDIO T: (03)7067 6958

Drawing No **A106.1** Revision

ADVERTISED PLAN

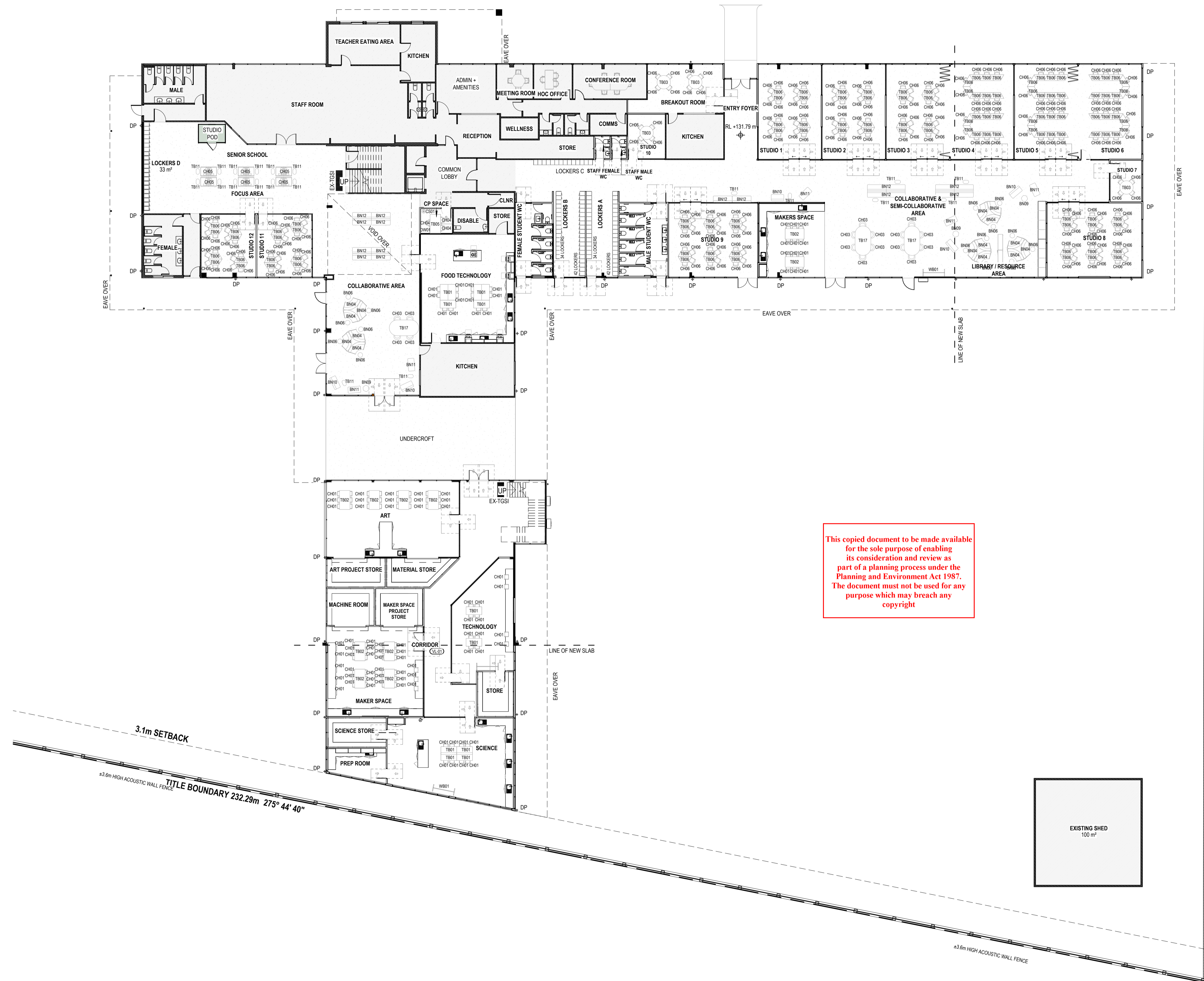

This copied document to be made available for the sole purpose of enabling its consideration and review as part of a planning process under the Planning and Environment Act 1987. The document must not be used for any purpose which may breach any copyright

WIP

CONSTRUCTION

| Revision | Date | Description | Drawn | Checked |
|----------|------|-------------|-------|---------|
| | | | | |
| | | | | |
| | | | | |
| | | | | |
| | | | | |

- GENERAL NOTES:
- CONTRACTORS SHALL CHECK ALL DIMENSIONS ON SITE PRIOR TO COMMENCING WORK.
 - DO NOT SCALE DRAWINGS. REFER TO FIGURED DIMENSIONS ONLY.
 - THESE DRAWINGS ARE TO BE READ IN CONJUNCTION AND ANY PROVISIONS OR NOTES ON ANY ONE DRAWING SHALL BE TAKEN AS REFERRING TO ALL OTHER DRAWINGS, IF THEY ARE IN ANY WAY APPLICABLE.
 - REFER ANY DISCREPANCIES IMMEDIATELY TO THE ARCHITECT FOR CLARIFICATION.
 - THESE DRAWINGS ARE TO BE READ IN CONJUNCTION WITH ANY RELEVANT ENGINEERS AND CONSULTANTS DRAWINGS AND COMPUTATIONS.
 - DRAWINGS MAY NOT BE REPRODUCED OR DISTRIBUTED WITHOUT PRIOR WRITTEN PERMISSION OF THE ARCHITECT.
 - ALL WORKS MUST COMPLY WITH THE CURRENT EDITION OF THE NATIONAL CONSTRUCTION CODE AND ALL OTHER RELEVANT BY LAWS OF LOCAL AUTHORITIES.
 - WHERE AN ITEM IS USUAL OR NECESSARY OR REASONABLE OR PROPERLY INFERRED IN THE TYPE OF WORK GENERALISED IN THESE DOCUMENTS BUT NOT SPECIFICALLY MENTIONED, IT SHALL BE DEEMED TO BE INCLUDED.

| | | | | | |
|---------------------|---|-------------|-------------------------------|---------|------------|
| Project Description | OSG MELTON CAMPUS - ALTERATIONS AND ADDITIONS | | | | |
| Project Address | 769-797 HIGH STREET, MELTON | | | | |
| Client | ONESCHOOL MELTON CAMPUS | | | | |
| Project No. | 42402 | Sheet Title | GROUND FLOOR - FURNITURE PLAN | | |
| Project Stage | CONSTRUCTION | Scale | 1:200 @A1 | Date | 20/12/2024 |
| | | Drawn | IA | Checked | DK |

© COPYRIGHT / MORAL RIGHTS PROTECTED

DETAILX

9/120 CAMBRIDGE ST. COLLINGWOOD, VICTORIA 3066
E: PROJECTS@DETAILX.STUDIO T: (03)7067 6958

Drawing No **A107** Revision

ADVERTISED PLAN

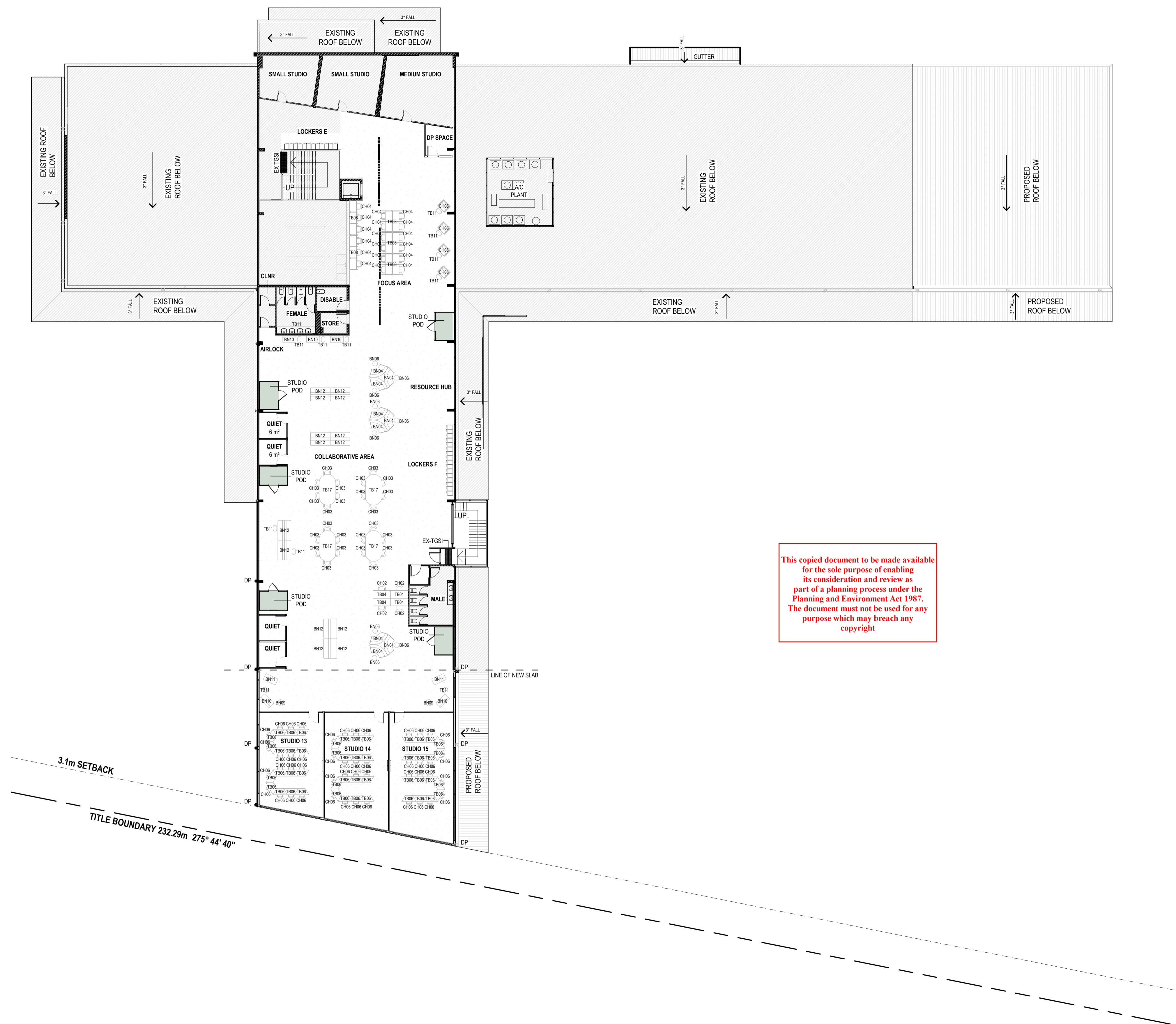

This copied document to be made available for the sole purpose of enabling its consideration and review as part of a planning process under the Planning and Environment Act 1987. The document must not be used for any purpose which may breach any copyright.

WIP

CONSTRUCTION

- GENERAL NOTES:
1. CONTRACTORS SHALL CHECK ALL DIMENSIONS ON SITE PRIOR TO COMMENCING WORK.
 2. DO NOT SCALE DRAWINGS. REFER TO FIGURED DIMENSIONS ONLY.
 3. THESE DRAWINGS ARE TO BE READ IN CONJUNCTION AND ANY PROVISIONS OR NOTES ON ANY ONE DRAWING SHALL BE TAKEN AS REFERRING TO ALL OTHER DRAWINGS, IF THEY ARE IN ANY WAY APPLICABLE.
 4. REFER ANY DISCREPANCIES IMMEDIATELY TO THE ARCHITECT FOR CLARIFICATION.
 5. THESE DRAWINGS ARE TO BE READ IN CONJUNCTION WITH ANY RELEVANT ENGINEER'S AND CONSULTANTS DRAWINGS AND COMPUTATIONS.
 6. DRAWINGS MAY NOT BE REPRODUCED OR DISTRIBUTED WITHOUT PRIOR WRITTEN PERMISSION OF THE ARCHITECT.
 7. ALL WORKS MUST COMPLY WITH THE CURRENT EDITION OF THE NATIONAL CONSTRUCTION CODE AND ALL OTHER RELEVANT BY LAWS OF LOCAL AUTHORITIES.
 8. WHERE AN ITEM IS USUAL OR NECESSARY OR REASONABLE OR PROPERLY INFERRED IN THE TYPE OF WORK GENERALISED IN THESE DOCUMENTS BUT NOT SPECIFICALLY MENTIONED, IT SHALL BE DEEMED TO BE INCLUDED.

Project Description OSG MELTON CAMPUS - ALTERATIONS AND ADDITIONS
 Project Address 769-797 HIGH STREET, MELTON
 Client ONESCHOOL MELTON CAMPUS
 Project No. 42402
 Project Stage CONSTRUCTION

Sheet Title FIRST FLOOR - FURNITURE PLAN
 Scale 1 : 200 @A1
 Date 20/12/2024
 Drawn IA
 Checked DK

© COPYRIGHT / MORAL RIGHTS PROTECTED
DETAILX
 9/120 CAMBRIDGE ST. COLLINGWOOD, VICTORIA 3066
 E: PROJECTS@DETAILX.STUDIO T: (03)7067 6958

Drawing No **A108** Revision

TITLE BOUNDARY 110.78m 174° 30' 40"

ADVERTISED PLAN

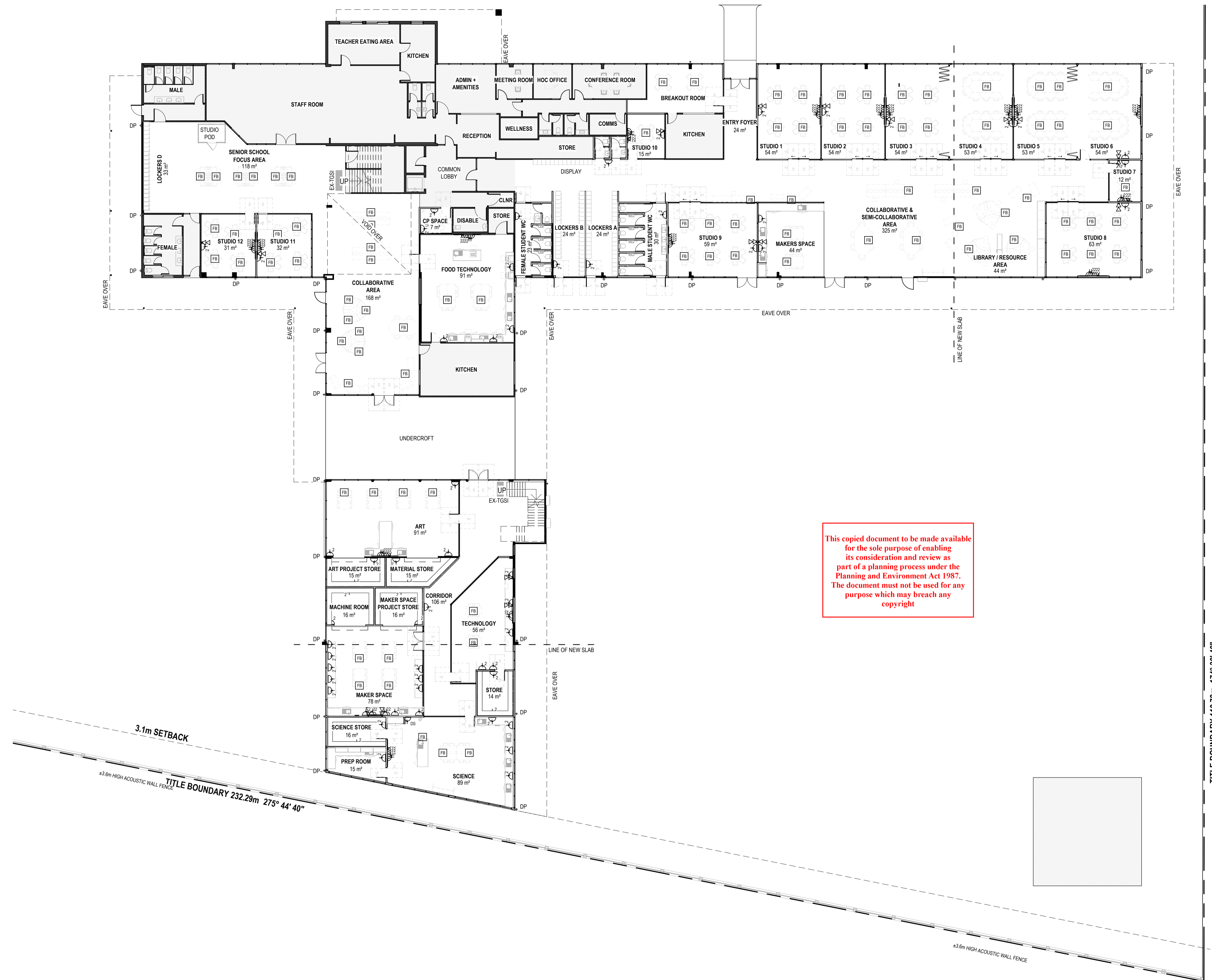

This copied document to be made available for the sole purpose of enabling its consideration and review as part of a planning process under the Planning and Environment Act 1987. The document must not be used for any purpose which may breach any copyright

WIP

CONSTRUCTION

| Revision | Date | Description | Drawn | Checked |
|----------|------|-------------|-------|---------|
| | | | | |
| | | | | |
| | | | | |
| | | | | |
| | | | | |

- GENERAL NOTES:
- CONTRACTORS SHALL CHECK ALL DIMENSIONS ON SITE PRIOR TO COMMENCING WORK.
 - DO NOT SCALE DRAWINGS. REFER TO FIGURED DIMENSIONS ONLY.
 - THESE DRAWINGS ARE TO BE READ IN CONJUNCTION AND ANY PROVISIONS OR NOTES ON ANY ONE DRAWING SHALL BE TAKEN AS REFERRING TO ALL OTHER DRAWINGS, IF THEY ARE IN ANY WAY APPLICABLE.
 - REFER ANY DISCREPANCIES IMMEDIATELY TO THE ARCHITECT FOR CLARIFICATION.
 - THESE DRAWINGS ARE TO BE READ IN CONJUNCTION WITH ANY RELEVANT ENGINEERS AND CONSULTANTS DRAWINGS AND COMPUTATIONS.
 - DRAWINGS MAY NOT BE REPRODUCED OR DISTRIBUTED WITHOUT PRIOR WRITTEN PERMISSION OF THE ARCHITECT.
 - ALL WORKS MUST COMPLY WITH THE CURRENT EDITION OF THE NATIONAL CONSTRUCTION CODE AND ALL OTHER RELEVANT BY LAWS OF LOCAL AUTHORITIES.
 - WHERE AN ITEM IS USUAL OR NECESSARY OR REASONABLE OR PROPERLY INFERRED IN THE TYPE OF WORK GENERALISED IN THESE DOCUMENTS BUT NOT SPECIFICALLY MENTIONED, IT SHALL BE DEEMED TO BE INCLUDED.

| | | | | |
|---------------------|---|-------------|--------------------------------|------------|
| Project Description | OSG MELTON CAMPUS - ALTERATIONS AND ADDITIONS | | | |
| Project Address | 769-797 HIGH STREET, MELTON | | | |
| Client | ONESCHOOL MELTON CAMPUS | | | |
| Project No. | 42402 | Sheet Title | GROUND FLOOR - ELECTRICAL PLAN | |
| Project Stage | CONSTRUCTION | Scale | 1 : 200 @A1 | Date |
| | | | | 20/12/2024 |
| | | Drawn | IA | Checked |
| | | | | DK |

© COPYRIGHT / MORAL RIGHTS PROTECTED

DETAILX

9/120 CAMBRIDGE ST. COLLINGWOOD, VICTORIA 3066
E: PROJECTS@DETAILX.STUDIO T: (03)7067 6958

Drawing No **A110** Revision

TITLE BOUNDARY 110.76m 174° 30' 40"

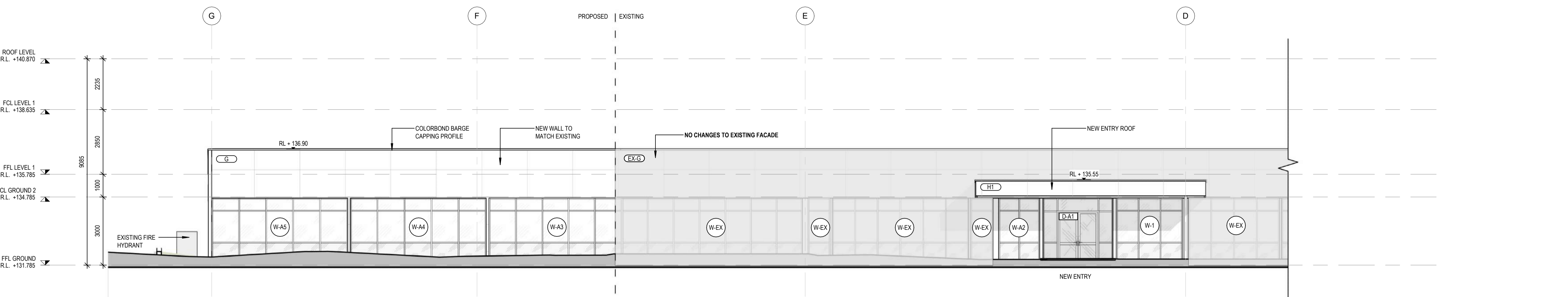

1 NORTH ELEVATION - PART A
1:100 @ A1

This copied document to be made available for the sole purpose of enabling its consideration and review as part of a planning process under the Planning and Environment Act 1987. The document which may breach any purpose which may breach any copyright

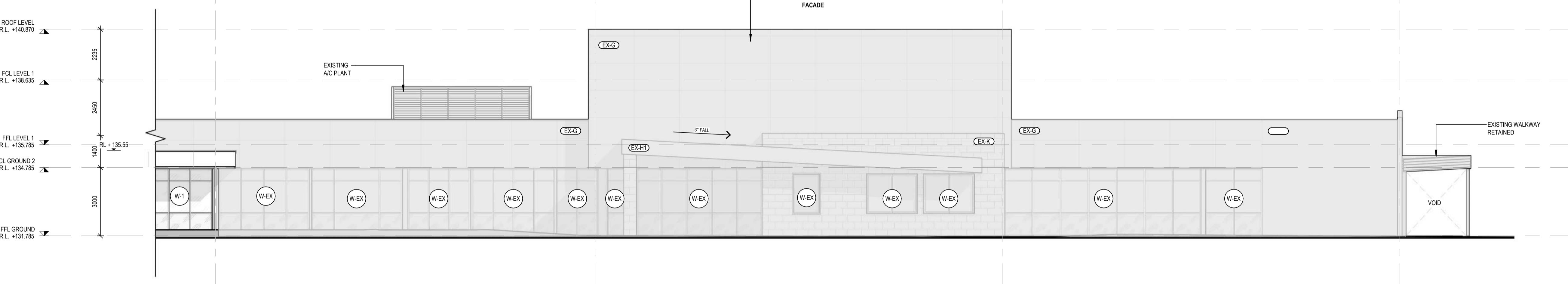

2 NORTH ELEVATION - PART B
1:100 @ A1

ADVERTISED PLAN

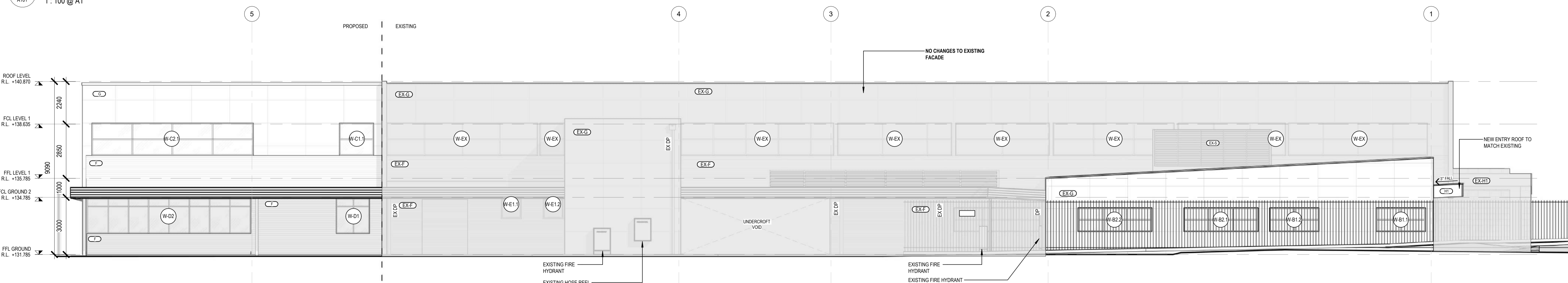

3 EAST ELEVATION
1:100 @ A1

WIP

CONSTRUCTION

| Revision | Date | Description | Drawn | Checked |
|----------|------|-------------|-------|---------|
| | | | | |
| | | | | |
| | | | | |
| | | | | |

- GENERAL NOTES:**
- CONTRACTORS SHALL CHECK ALL DIMENSIONS ON SITE PRIOR TO COMMENCING WORK.
 - DO NOT SCALE DRAWINGS. REFER TO FIGURED DIMENSIONS ONLY.
 - THESE DRAWINGS ARE TO BE READ IN CONJUNCTION AND ANY PROVISIONS OR NOTES ON ANY ONE DRAWING SHALL BE TAKEN AS REFERRING TO ALL OTHER DRAWINGS, IF THEY ARE IN ANY WAY APPLICABLE.
 - REFER ANY DISCREPANCIES IMMEDIATELY TO THE ARCHITECT FOR CLARIFICATION.
 - THESE DRAWINGS ARE TO BE READ IN CONJUNCTION WITH ANY RELEVANT ENGINEERS AND CONSULTANTS DRAWINGS AND COMPUTATIONS.
 - DRAWINGS MAY NOT BE REPRODUCED OR DISTRIBUTED WITHOUT PRIOR WRITTEN PERMISSION OF THE ARCHITECT.
 - ALL WORKS MUST COMPLY WITH THE CURRENT EDITION OF THE NATIONAL CONSTRUCTION CODE AND ALL OTHER RELEVANT BY LAWS OF LOCAL AUTHORITIES.
 - WHERE AN ITEM IS USUAL OR NECESSARY OR REASONABLE OR PROPERLY INFERRED IN THE TYPE OF WORK GENERALISED IN THESE DOCUMENTS BUT NOT SPECIFICALLY MENTIONED, IT SHALL BE DEEMED TO BE INCLUDED.

- MATERIAL LEGEND**
- (CA-XX) CARPET
 - (LA-XX) LAMINATE
 - (PT-XX) PAINT
 - (PW-XX) PROTECTIVE WALL LINING
 - (V-XX) VINYL
 - (F) ALUMINIUM CLADDING
 - (G) ALUMINIUM COMPOSITE PANEL
 - (RF) ROOF
 - (EX-H) EXISTING COMPOSITE PANEL
 - (EX-F) EXISTING ALUMINIUM CLADDING
 - (EX-G) EXISTING ALUMINIUM COMPOSITE PANEL
 - (EX-R) EXISTING ROOF
- NOTE: For product and colour details refer to External Material Schedule

Project Description: OSG MELTON CAMPUS - ALTERATIONS AND ADDITIONS
 Project Address: 769-797 HIGH STREET, MELTON
 Client: ONESCHOOL MELTON CAMPUS
 Project No: 42402
 Project Stage: CONSTRUCTION

© COPYRIGHT / MORAL RIGHTS PROTECTED
DETAILX
 9/120 CAMBRIDGE ST. COLLINGWOOD, VICTORIA 3066
 E: PROJECTS@DETAILX.STUDIO T: (03)7067 6958

Drawing No: **A200** Revision: _____

Sheet Title: ELEVATIONS
 Scale: As indicated @A1 Date: 20/12/2024 Drawn: SH Checked: DK

| MATERIAL SCHEDULE | |
|-------------------|----------------------------------|
| Mark | Material - Color |
| A & B | Concrete Blocks - Shale Grey |
| C | Concrete Blocks - Cement Grey |
| D | Feature Frames - Monument |
| F | Framed Walls - Monument |
| G | Alcadex Composite Panel |
| H1 | Composite Panel - Dark Metallic |
| J | Canopy / Bus Shelters - Monument |
| K | Sandstone Wall |
| L | Glazing - Grey |
| M | Blockout Glazing - Grey |
| N | Glazing Frames - Monument |
| P | RDS'S & Trims - Monument |
| Q | DP_Gutters_Capping - Monument |
| R | Metal Fascia - Monument |
| S | Louvre - Shale Grey |
| T | Roof Sheeting - Shale Grey |

NO CHANGES TO EXISTING

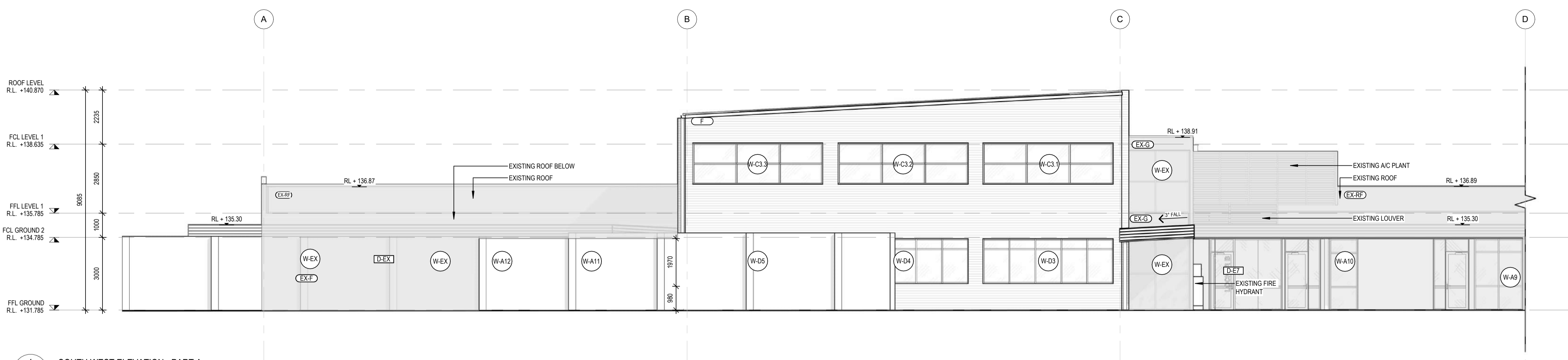

1 SOUTH WEST ELEVATION - PART A
A103 1:100 @ A1

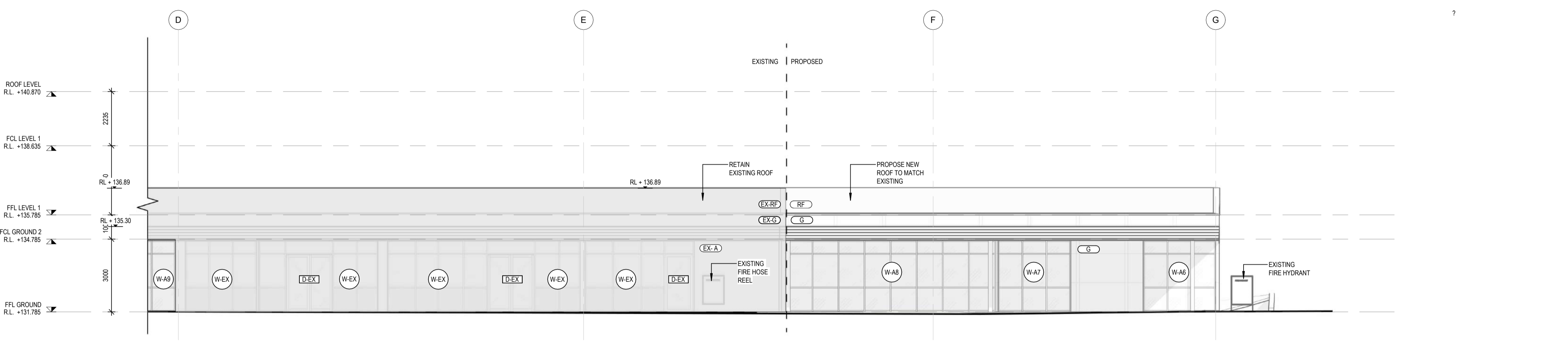

2 SOUTH WEST ELEVATION - PART B
A201 1:100 @ A1

ADVERTISED PLAN

This copied document to be made available for the sole purpose of enabling its consideration and review as part of a planning process under the Planning and Environment Act 1987. The document must not be used for any purpose which may breach any copyright

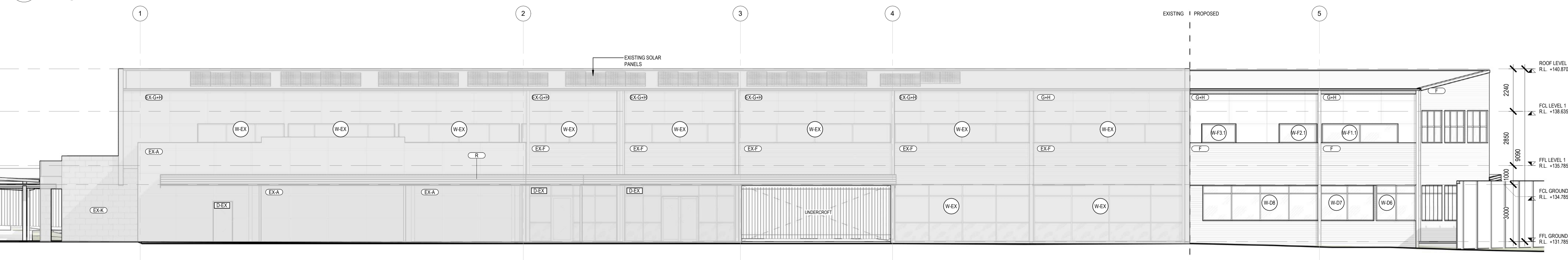

3 WEST ELEVATION
A101 1:100 @ A1

WIP

CONSTRUCTION

| Revision | Date | Description | Drawn | Checked |
|----------|------|-------------|-------|---------|
| | | | | |
| | | | | |
| | | | | |
| | | | | |

- GENERAL NOTES:**
- CONTRACTORS SHALL CHECK ALL DIMENSIONS ON SITE PRIOR TO COMMENCING WORK.
 - DO NOT SCALE DRAWINGS. REFER TO FIGURED DIMENSIONS ONLY.
 - THESE DRAWINGS ARE TO BE READ IN CONJUNCTION AND ANY PROVISIONS OR NOTES ON ANY ONE DRAWING SHALL BE TAKEN AS REFERRING TO ALL OTHER DRAWINGS, IF THEY ARE IN ANY WAY APPLICABLE.
 - REFER ANY DISCREPANCIES IMMEDIATELY TO THE ARCHITECT FOR CLARIFICATION.
 - THESE DRAWINGS ARE TO BE READ IN CONJUNCTION WITH ANY RELEVANT ENGINEERS' AND CONSULTANTS DRAWINGS AND COMPUTATIONS.
 - DRAWINGS MAY NOT BE REPRODUCED OR DISTRIBUTED WITHOUT PRIOR WRITTEN PERMISSION OF THE ARCHITECT.
 - ALL WORKS MUST COMPLY WITH THE CURRENT EDITION OF THE NATIONAL CONSTRUCTION CODE AND ALL OTHER RELEVANT BY LAWS OF LOCAL AUTHORITIES.
 - WHERE AN ITEM IS USUAL OR NECESSARY OR REASONABLE OR PROPERLY INFERRED IN THE TYPE OF WORK GENERALISED IN THESE DOCUMENTS BUT NOT SPECIFICALLY MENTIONED, IT SHALL BE DEEMED TO BE INCLUDED.

MATERIAL LEGEND

| | | | |
|---------|---------------------------|--------|------------------------------------|
| (CA-XX) | CARPET | (EX-H) | EXISTING COMPOSITE PANEL |
| (LA-XX) | LAMINATE | (EX-F) | EXISTING ALUMINIUM CLADDING |
| (PT-XX) | PAINT | (EX-G) | EXISTING ALUMINIUM COMPOSITE PANEL |
| (PW-XX) | PROTECTIVE WALL LINING | (EX-R) | EXISTING ROOF |
| (V-XX) | VINYL | | |
| (F) | ALUMINIUM CLADDING | | |
| (G) | ALUMINIUM COMPOSITE PANEL | | |
| (RF) | ROOF | | |

NOTE: For product and colour details refer to External Material Schedule

| | |
|---------------------|---|
| Project Description | OSG MELTON CAMPUS - ALTERATIONS AND ADDITIONS |
| Project Address | 769-797 HIGH STREET, MELTON |
| Client | ONESCHOOL MELTON CAMPUS |
| Project No. | 42402 |
| Project Stage | CONSTRUCTION |

© COPYRIGHT / MORAL RIGHTS PROTECTED

DETAILIX

9/120 CAMBRIDGE ST. COLLINGWOOD, VICTORIA 3066
E: PROJECTS@DETAILIX.STUDIO T: (03)707 6958

Sheet Title: ELEVATIONS
Drawing No: A201
Revision: DK

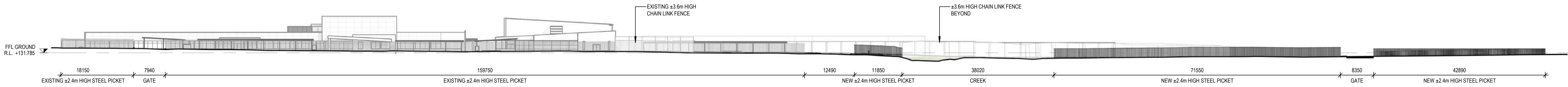

1 SITE FENCES ELEVATION - 1
A100 1 : 500 @ A1

ADVERTISED PLAN

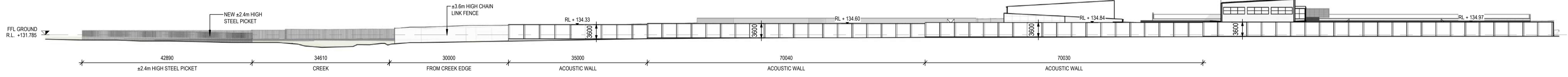

2 SITE FENCES ELEVATION - 2
A100 1 : 500 @ A1

This copied document to be made available for the sole purpose of enabling its consideration and review as part of a planning process under the Planning and Environment Act 1987. The document must not be used for any purpose which may breach any copyright

WIP

CONSTRUCTION

| Revision | Date | Description | Drawn | Checked |
|----------|------|-------------|-------|---------|
| | | | | |
| | | | | |
| | | | | |
| | | | | |
| | | | | |

- GENERAL NOTES:**
- CONTRACTORS SHALL CHECK ALL DIMENSIONS ON SITE PRIOR TO COMMENCING WORK.
 - DO NOT SCALE DRAWINGS. REFER TO FIGURED DIMENSIONS ONLY.
 - THESE DRAWINGS ARE TO BE READ IN CONJUNCTION AND ANY PROVISIONS OR NOTES ON ANY ONE DRAWING SHALL BE TAKEN AS REFERRING TO ALL OTHER DRAWINGS, IF THEY ARE IN ANY WAY APPLICABLE.
 - REFER ANY DISCREPANCIES IMMEDIATELY TO THE ARCHITECT FOR CLARIFICATION.
 - THESE DRAWINGS ARE TO BE READ IN CONJUNCTION WITH ANY RELEVANT ENGINEER'S AND CONSULTANTS DRAWINGS AND COMPUTATIONS.
 - DRAWINGS MAY NOT BE REPRODUCED OR DISTRIBUTED WITHOUT PRIOR WRITTEN PERMISSION OF THE ARCHITECT.
 - ALL WORKS MUST COMPLY WITH THE CURRENT EDITION OF THE NATIONAL CONSTRUCTION CODE AND ALL OTHER RELEVANT BY LAWS OF LOCAL AUTHORITIES.
 - WHERE AN ITEM IS USUAL OR NECESSARY OR REASONABLE OR PROPERLY INFERRED IN THE TYPE OF WORK GENERALISED IN THESE DOCUMENTS BUT NOT SPECIFICALLY MENTIONED, IT SHALL BE DEEMED TO BE INCLUDED.

| | | | |
|---------------------|---|-------------|------------------|
| Project Description | OSG MELTON CAMPUS - ALTERATIONS AND ADDITIONS | | |
| Project Address | 769-797 HIGH STREET, MELTON | | |
| Client | ONESCHOOL MELTON CAMPUS | | |
| Project No. | 42402 | Sheet Title | FENCE ELEVATIONS |
| Project Stage | CONSTRUCTION | Scale | 1 : 500 @A1 |
| | Date | 20/12/2024 | Drawn SH |
| | Checked | DK | Revision |

© COPYRIGHT / MORAL RIGHTS PROTECTED

DETAILX

9/120 CAMBRIDGE ST, COLLINGWOOD, VICTORIA 3066
E: PROJECTS@DETAILX.STUDIO T: (03)707 6958

Drawing No **A202**