

**ADVERTISED PLAN**

**ENLARGEMENTS**

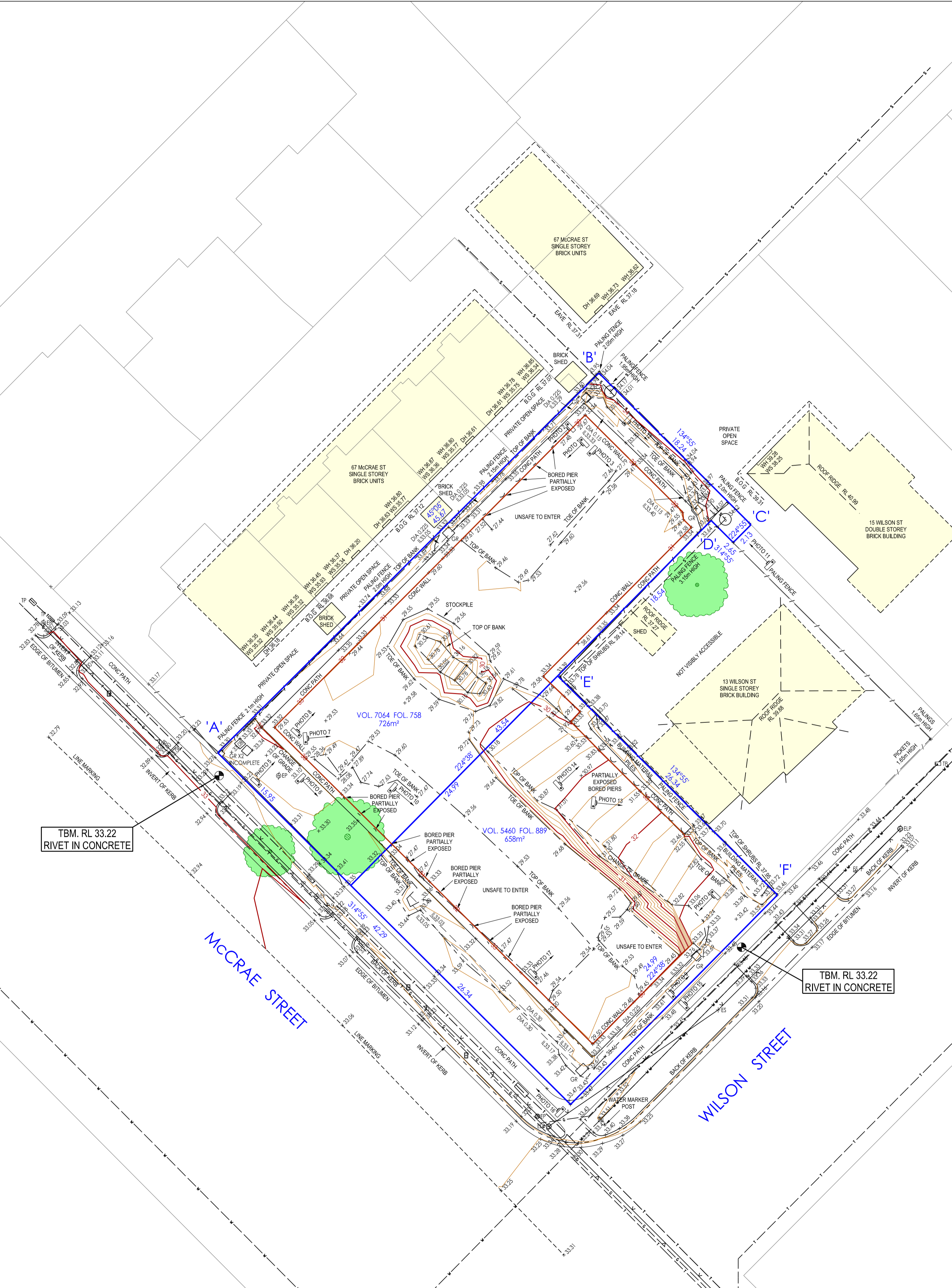
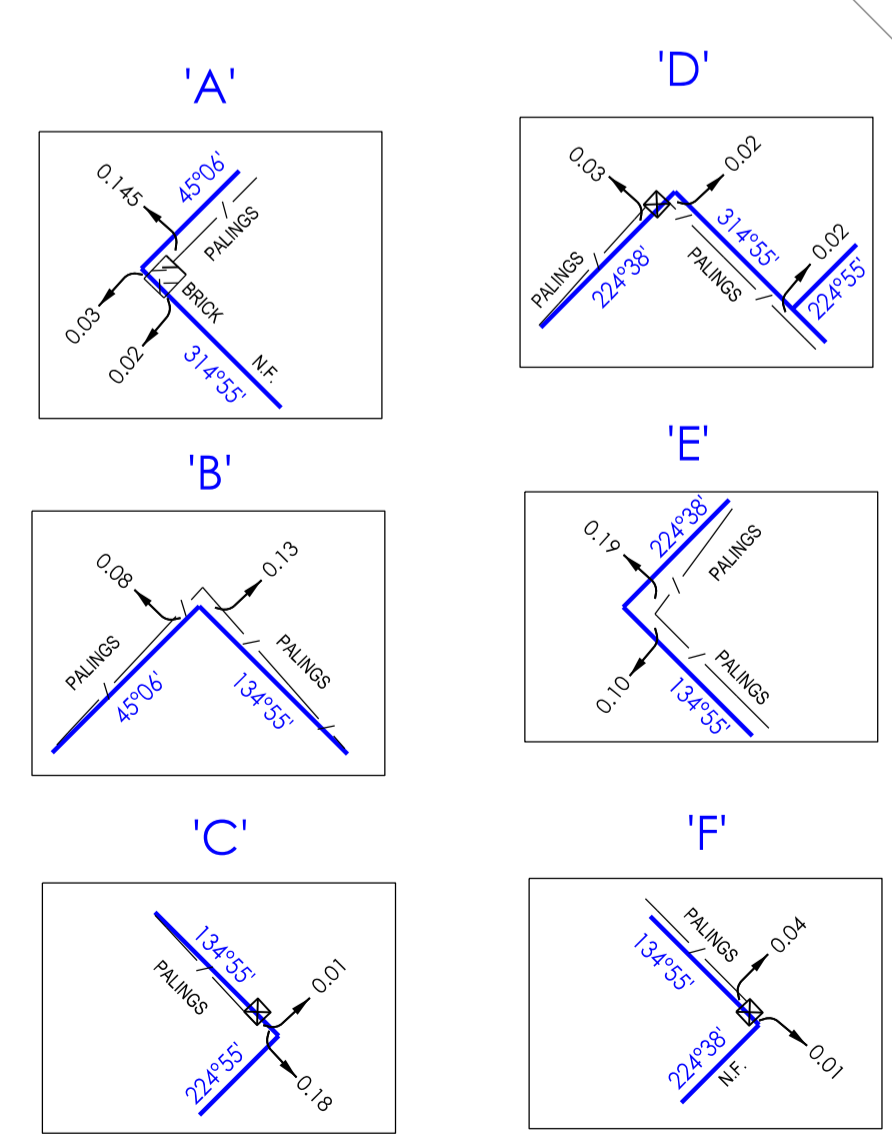

**NOTATIONS**  
 THE HARD COPY OF THE PLAN MAY OR MAY NOT REPRESENT ALL THE DIGITAL INFORMATION AS SUPPLIED IN THE ACCOMPANYING DIGITAL DATA.  
 THE TOPOGRAPHIC FEATURES HAVE BEEN DERIVED BY FEATURE SURVEY MEANS. THIS DATA IS SUITABLE FOR PLANNING ONLY, AND SHOULD NOT BE USED FOR ANY OTHER PURPOSES. CRITICAL DIMENSIONS MEASURED FROM DIGITAL DATA MUST BE CONFIRMED BY THIS OFFICE.  
 UNLESS OTHERWISE INDICATED, PITS ARE SHOWN AS LOCATED AT GROUND LEVEL. (PITS MAY BE LARGER BELOW GROUND.)  
 DATE OF MOCS SEARCH: 25/06/2019  
 ALL UNDERGROUND SERVICES SHOWN ON THIS PLAN HAVE BEEN SUPPLIED BY THE RELEVANT SERVICING AUTHORITIES AND SHOULD BE VERIFIED ON SITE. OTHER SERVICES MAY HAVE BEEN PLACED SINCE SEARCH OR MAY NOT BE IDENTIFIED IN THE MOCS SEARCH.  
 LEVELS SHOWN THIS  $\frac{1}{1000}$  ARE TO AHD  
 LEVEL DATUM VIDE: DANDENONG PM 536 (RL 23.423m VIDE SMES 25/06/2019)  
 CONTOUR INTERVAL: 0.25m  
 THE LIGHTLY SHADED BOUNDARIES SHOWN HEREON HAVE BEEN DERIVED FROM THE DIGITAL CADASTRAL MAP BASE AND ARE INDICATIVE ONLY.  
 ENLARGEMENTS ARE NOT SHOWN TO SCALE. THIS PLAN SHOULD BE READ WITH THE ACCOMPANYING REPORT.  
 SHEET 1 OF 1 SHEETS

**PARCEL IDENTIFICATION**  
 ADDRESS: 71 MCCRAE STREET, DANDENONG  
 TITLE DESC: VOL. 5460 FOL. 889  
 LAST PLAN REF: LOTS 1 & 2 ON TP 571938J  
 COUNTY: BURKE  
 PARISH: DANDENONG  
 TOWNSHIP: DANDENONG  
 CROWN ALLOT: 9, 10, 11 (PARTS)  
 SECTION: 18  
 ADDRESS: 69 MCCRAE STREET, DANDENONG  
 TITLE DESC: VOL. 7064 FOL. 758  
 LAST PLAN REF: LOT 1 ON TP 588285S  
 COUNTY: BURKE  
 PARISH: DANDENONG  
 TOWNSHIP: DANDENONG  
 CROWN ALLOT: 9, 10, 11 (PARTS)  
 SECTION: 18

**This copied document to be made available for the sole purpose of enabling its consideration and review as part of a planning process under the Planning and Environment Act 1987. The document must not be used for any purpose which may breach any copyright.**

**SERVICES**  
 SERVICES SUPPLIED BY AUTHORITIES SHOWN THIS:  
 SEWER  
 STORM WATER  
 UNDERGROUND TELSTRA  
 UNDERGROUND GAS  
 UNDERGROUND WATER  
 UNDERGROUND POWER  
 OVERHEAD POWER

**LEGEND**  
 UTO DENOTES UNABLE TO OPEN (PIT)  
 RL DENOTES FINISH LEVEL  
 WH DENOTES WINDOW HEAD LEVEL  
 VS DENOTES WINDOW SILL LEVEL  
 DH DENOTES DOOR HEAD LEVEL  
 ELP ELECT LIGHT POLE  
 EP ELECT POLE  
 EB ELECT BOX  
 LP LIGHT POLE  
 EPS ELECT POLE STAY  
 EPIT ELECT PIT  
 TELSTRA PILLAR  
 TELSTRA PHONE BOX  
 OPTUS PIT  
 TELSTRA PIT  
 TELSTRA MARKER POST  
 OPTUS MARKER POST  
 TRAFFIC SIGNAL POLE  
 TRAFFIC SIGNAL POLE  
 TRAFFIC SIGNAL BOX  
 TRAFFIC SIGNAL PIT  
 TRAFFIC SIGNAL PIT  
 SEWER FIT  
 SEWER INSPECTION OPENING  
 SPRINKLER CONTROL BOX  
 FHR FIRE HOSE REEL  
 SV STOP VALVE  
 FP FIRE PLUG  
 FH FIRE HYDRANT  
 WM WATER METER  
 WT WATER TAP  
 FP FLAG POLE  
 BOLLARD  
 BIN  
 SIGN  
 GRATED PIT  
 SEWAGE ENTRY PIT  
 JUNCTION PIT  
 GATIC PIT  
 DRAINAGE PIT  
 GAS VALVE  
 GAS METER  
 UNKNOWN PIT  
 SEWER VENT  
 COLUMN  
 BORE HOLE  
 GAS SIGN (UNDERGROUND MARKER)

SHEET SIZE A1

**REVISIONS**

NO	DATE	COMMENTS	MC	GV
1	09/07/2019	ORIGINAL PLAN	MC	GV
VER	DATE	COMMENTS	CHD	APP

BPD REF: 10228

