



Department of Environment, Land, Water and Planning (DELWP)
 Planning Enquiries
 Phone: 1800 789 386
 Web: planning.vic.gov.au

Clear Form

Office Use Only

Application No.: _____ Date Lodged: / /

Application for a Planning Permit

If you need help to complete this form, read MORE INFORMATION at the end of this form.

⚠ Any material submitted with this application, including plans and personal information, will be made available for public viewing, including electronically, and copies may be made for interested parties for the purpose of enabling consideration and review as part of a planning process under the *Planning and Environment Act 1987*. See MORE INFORMATION at the end of this form to read our privacy statement. If you have any questions, please contact the relevant DELWP office.

⚠ Questions marked with an asterisk (*) must be completed.

⚠ If the space provided on the form is insufficient, attach a separate sheet.

i Click for further information.

Name of Planning Scheme

Latrobe Planning Scheme

The Land **i**

Address of the land. Complete the Street Address and one of the Formal Land Descriptions.

Street Address *

Unit No.:	St. No.:	St. Name: Strzelecki Highway
Suburb/Locality: Driffield / Delburn		Postcode: 3840 / 3871

Formal Land Description *

Complete either A or B.

⚠ This information can be found on the certificate of title.

If this application relates to more than one address, attach a separate sheet setting out any additional property details.

A Lot No.: Lodged Plan Title Plan Plan of Subdivision No.:

OR ***Please refer to the attached list of titles**

B Crown Allotment No.: Section No.:

Parish/Township Name:

***refer to Appendix A of the planning permit application report for a copy of title**

The Proposal

⚠ You must give full details of your proposal and attach the information required to assess the application. Insufficient or unclear information will delay your application.

i For what use, development or other matter do you require a permit? *

Development and use of land for a wind energy facility and associated buildings and works (including two permanent anemometers and associated infrastructure); buildings and works associated with a utility installation (battery energy storage system); removal of native vegetation; alterations to a road in a Road Zone Category 1; business identification signage; and car parking to the satisfaction of the responsible authority

ADVERTISED PLAN

This copied document to be made available for the sole purpose of enabling its consideration and review as part of a planning process under the Planning and Environment Act 1987. The document must not be used for any purpose which may breach any copyright

📎 Provide additional information about the proposal, including: plans and elevations; any information required by the planning scheme, requested by DELWP or outlined in a DELWP planning permit checklist; and if required, a description of the likely effect of the proposal.

i Estimated cost of any development for which the permit is required *

Cost \$ **261.1 million**

⚠ You may be required to verify this estimate. Insert '0' if no development is proposed.

If the application is for land within metropolitan Melbourne (as defined in section 3 of the *Planning and Environment Act 1987*) and the estimated cost of the development exceeds \$1 million (adjusted annually by CPI) the Metropolitan Planning Levy **must** be paid to the State Revenue Office and a current levy certificate **must** be submitted with the application. Visit www.sro.vic.gov.au for information.

ADVERTISED PLAN

This copied document to be made available for the sole purpose of enabling its consideration and review as part of a planning process under the Planning and Environment Act 1987. The document must not be used for any purpose which may breach any copyright

Existing Conditions

Describe how the land is used and developed now *

For example, vacant, three dwellings, medical centre with two practitioners, licensed restaurant with 80 seats, grazing.

Existing pine plantation

Provide a plan of the existing conditions. Photos are also helpful.

Title Information

Encumbrances on title *

Does the proposal breach, in any way, an encumbrance on title such as a restrictive covenant, section 173 agreement or other obligation such as an easement or building envelope?

- Yes (If 'yes' contact DELWP for advice on how to proceed before continuing with this application.)
- No
- Not applicable (no such encumbrance applies).

Provide a full, current copy of the title for each individual parcel of land forming the subject site. The title includes: the covering 'register search statement', the title diagram and the associated title documents, known as 'instruments', for example, restrictive covenants.

Applicant and Owner Details

Provide details of the applicant and the owner of the land.

Applicant *

The person who wants the permit.

Name:

Title: **Mr**

First Name: **Peter**

Surname: **Marriott**

Organisation (if applicable): **Delburn Wind Farm Pty Ltd**

Postal Address:

If it is a P.O. Box, enter the details here:

Unit No.:

St. No.: **52**

St. Name: **Ridgway**

Suburb/Locality: **Mirboo North**

State: **VIC**

Postcode: **3871**

Please provide at least one contact phone number *

Contact information for applicant OR contact person below

Business phone:

Email: **petermarriott@osmi.com.au**

Mobile phone: **0438 635 276**

Fax:

Where the preferred contact person for the application is different from the applicant, provide the details of that person.

Contact person's details*

Same as applicant

Name:

Title:

First Name:

Surname:

Organisation (if applicable):

Postal Address:

If it is a P.O. Box, enter the details here:

Unit No.:

St. No.:

St. Name:

Suburb/Locality:

State:

Postcode:

Owner *

The person or organisation who owns the land

Where the owner is different from the applicant, provide the details of that person or organisation.

*Please refer to the attached list of titles

Same as applicant

Name:

Title:

First Name:

Surname:

Organisation (if applicable):

Postal Address:

If it is a P.O. Box, enter the details here:

Unit No.:

St. No.:

St. Name:

Suburb/Locality:

State:

Postcode:

Owner's Signature (Optional):

Date:

day / month / year

Declaration

This form must be signed by the applicant *

 Remember it is against the law to provide false or misleading information, which could result in a heavy fine and cancellation of the permit.

I declare that I am the applicant; and that all the information in this application is true and correct; and the owner (if not myself) has been notified of the permit application.

Signature:



Date:

day / month / year

Need help with the Application?

If you need help to complete this form, read MORE INFORMATION at the end of this form.

General information about the planning process is available at planning.vic.gov.au

Contact DELWP's planning department to discuss the specific requirements for this application and obtain a planning permit checklist. Insufficient or unclear information may delay your application.

Has there been a pre-application meeting with a DELWP planning officer?

No

Yes

If 'Yes', with whom?: **Approvals working group meetings held:**

Date: **13 August 2019**

20 February 2020

29 July 2020

day / month / year

Checklist

Have you:

Filled in the form completely?

Paid or included the application fee?



Most applications require a fee to be paid. Contact DELWP to determine the appropriate fee.



Provided all necessary supporting information and documents?

A full, current copy of title information for each individual parcel of land forming the subject site.

A plan of existing conditions.

Plans showing the layout and details of the proposal.

Any information required by the planning scheme, requested by DELWP or outlined in a DELWP planning permit checklist.

If required, a description of the likely effect of the proposal (for example, traffic, noise, environmental impacts).

If applicable, a current Metropolitan Planning Levy certificate (a levy certificate expires 90 days after the day on which it is issued by the State Revenue Office and then cannot be used). Failure to comply means the application is void.

Completed the relevant DELWP planning permit checklist?

Signed the declaration above?

**ADVERTISED
PLAN**

This copied document to be made available for the sole purpose of enabling its consideration and review as part of a planning process under the Planning and Environment Act 1987. The document must not be used for any purpose which may breach any copyright

Lodgement

Lodge the completed and signed form, the fee and all documents with:

Department of Environment, Land, Water and Planning

To obtain the address details for the relevant planning office, go to the department's Planning Contacts page at planning.vic.gov.au/contact-us or email development.approvals@delwp.vic.gov.au

Deliver application in person, by post or by email.

Payment

Please select the relevant payment method.

*Please issue invoice for payment of the application fee

A Electronic Funds Transfer (EFT)

On (day / month / year) an EFT payment

of

\$

was made to:

BSB – 033 222

ACC – 13 11 46

ABN – 90 719 052 204

OR

B Cheque*

A cheque was made payable on (day / month / year)

in accordance with the Planning and Environment (Fees) Regulations.

**Cheques must be made payable to the Department of Environment, Land, Water and Planning.*

This copied document to be made available for the sole purpose of enabling its consideration and review as part of a planning process under the Planning and Environment Act 1987. The document must not be used for any purpose which may breach any copyright

**ADVERTISED
PLAN**

The Land

Planning permits relate to the use and development of the land. It is important that accurate, clear and concise details of the land are provided with the application.

How is land identified?

Land is commonly identified by a street address, but sometimes this alone does not provide an accurate identification of the relevant parcel of land relating to an application. Make sure you also provide the formal land description - the lot and plan number or the crown, section and parish/township details (as applicable) for the subject site. This information is shown on the title.

See **Example 1**.

The Proposal

Why is it important to describe the proposal correctly?

The application requires a description of what you want to do with the land. You must describe how the land will be used or developed as a result of the proposal. It is important that you understand the reasons why you need a permit in order to suitably describe the proposal. By providing an accurate description of the proposal, you will avoid unnecessary delays associated with amending the description at a later date.

▲ Planning schemes use specific definitions for different types of use and development. Contact the DELWP planning office at an early stage in preparing your application to ensure that you use the appropriate terminology and provide the required details.

How do planning schemes affect proposals?

A planning scheme sets out policies and requirements for the use, development and protection of land. There is a planning scheme for every municipality in Victoria. Development of land includes the construction of a building, carrying out works, subdividing land or buildings and displaying signs.

Proposals must comply with the planning scheme provisions in accordance with Clause 72.06 of the planning scheme. Provisions may relate to the State Planning Policy Framework, the Local Planning Policy Framework, zones, overlays, particular and general provisions. You can access the planning scheme by either contacting DELWP's planning department or by visiting the Planning Schemes Online section of the department's website <http://planning-schemes.delwp.vic.gov.au>

▲ You can obtain a planning certificate to establish planning scheme details about your property. A planning certificate identifies the zones and overlays that apply to the land, but it does not identify all of the provisions of the planning scheme that may be relevant to your application. Planning certificates for land in metropolitan areas and most rural areas can be obtained by visiting www.landata.vic.gov.au Contact your local council to obtain a planning certificate for Central Goldfields, Corangamite, Macedon Ranges and Greater Geelong. You can also use the free Planning Property Report to obtain the same information.

See **Example 2**.

Estimated cost of development

In most instances an application fee will be required. This fee must be paid when you lodge the application. The fee is set down by government regulations.

To help DELWP calculate the application fee, you must provide an accurate cost estimate of the proposed development. This cost does not include the costs of development that you could undertake without a permit or that are separate from the permit process. Development costs should be calculated at a normal industry rate for the type of construction you propose.

DELWP may ask you to justify your cost estimates. Costs are required solely to allow DELWP to calculate the permit application fee. Fees are exempt from GST.

▲ Costs for different types of development can be obtained from specialist publications such as Cordell Housing: Building Cost Guide or Rawlinsons: Australian Construction Handbook.

▲ Contact the DELWP to determine the appropriate fee. Go to planning.vic.gov.au to view a summary of fees in the Planning and Environment (Fees) Regulations.

Metropolitan Planning Levy refer Division 5A of Part 4 of the *Planning and Environment Act 1987* (the Act). A planning permit application under section 47 or 96A of the Act for a development of land in metropolitan Melbourne as defined in section 3 of the Act may be a leviable application. If the cost of the development exceeds the threshold of \$1 million (adjusted annually by consumer price index) a levy certificate must be obtained from the State Revenue Office after payment of the levy. A valid levy certificate must be submitted to the responsible planning authority (usually council) with a leviable planning permit application. Refer to the State Revenue Office website at www.sro.vic.gov.au for more information. A leviable application submitted without a levy certificate is void

Existing Conditions

How should land be described?

You need to describe, in general terms, the way the land is used now, including the activities, buildings, structures and works that exist (e.g. single dwelling, 24 dwellings in a three-storey building, medical centre with three practitioners and 8 car parking spaces, vacant building, vacant land, grazing land, bush block).

Please attach to your application a plan of the existing conditions of the land. Check with the relevant DELWP office for the quantity, scale and level of detail required. It is also helpful to include photographs of the existing conditions.

See **Example 3**.

Title Information

What is an encumbrance?

An 'encumbrance' is a formal obligation on the land, with the most common type being a 'mortgage'. Other common examples of encumbrances include:

- **Restrictive Covenants:** A 'restrictive covenant' is a written agreement between owners of land restricting the use or development of the land for the benefit of others, (eg. a limit of one dwelling or limits on types of building materials to be used).
- **Section 173 Agreements:** A 'section 173 agreement' is a contract between an owner of the land and the responsible authority which sets out limitations on the use or development of the land.
- **Easements:** An 'easement' gives rights to other parties to use the land or provide for services or access on, under or above the surface of the land.
- **Building Envelopes:** A 'building envelope' defines the development boundaries for the land.

Aside from mortgages, the above encumbrances can potentially limit or even prevent certain types of proposals.

What documents should I check to find encumbrances?

Encumbrances are identified on the title (register search statement) under the header 'encumbrances, caveats and notices'. The actual details of an encumbrance is provided in a separate document (instrument) associated with the title. Sometimes encumbrances are also marked on the title diagram or plan, such as easements or building envelopes.

What about caveats and notices?

A 'caveat' is a record of a claim from a party to an interest in the land. Caveats are not normally relevant to planning applications as they typically relate to a purchaser, mortgagee or chargee claim, but can sometimes include claims to a covenant or easement on the land. These types of caveats may affect your proposal.

Other less common types of obligations may also be specified on title in the form of 'notices'. These may have an effect on your proposal, such as a notice that the building on the land is listed on the Heritage Register.

What happens if the proposal contravenes an encumbrance on title?

Encumbrances may affect or limit your proposal or prevent it from proceeding. Section 61(4) of the *Planning and Environment Act 1987* for example, prevents granting a permit if it would result in a breach of a registered restrictive covenant. If the proposal contravenes any encumbrance, contact the DELWP for advice on how to proceed.

This copied document to be made available for the sole purpose of enabling its consideration and review as part of a planning application under the Planning and Environment Act 1987. The document must not be used for any purpose which may breach any copyright.

This copied document to be made available

for the sole purpose of enabling

its consideration and review as

part of a planning process under the

Planning and Environment Act 1987.

The document must not be used for any

purpose which may breach any

copyright

You may be able to modify your proposal to respond to the issues identified, forward your application to a referral authority who must not, separate procedures exist to change or remove the various types of encumbrances from the title. The procedures are generally quite involved and if the encumbrance relates to more than the subject property, the process will include notice to the affected party. You should also keep a register available for inspection by any person based on the Minister's permit register (no name or personal details are visible in the online register).

▲ You should seek advice from an appropriately qualified person, such as a solicitor, if you need to interpret the effect of an encumbrance or if you seek to amend or remove an encumbrance.

The information you provide will be made available to:

- any person who may wish to inspect your application until the application process is concluded, including any review at VCAT
- relevant officers in DELWP, other Government agencies or Ministers directly involved in the planning process.
- Persons accessing information in accordance with the *Public Records Act 1973* or the *Freedom of Information Act 1982*.

Why is title information required?

Title information confirms the location and dimensions of the land specified in the planning application and any obligations affecting what can be done on or with the land.

As well as describing the land, a full copy of the title will include a diagram or plan of the land and will identify any encumbrances, caveats and notices.

What is a 'full' copy of the title?

The title information accompanying your application must include a 'register search statement' and the title diagram, which together make up the title.

In addition, any relevant associated title documents, known as 'instruments', must also be provided to make up a full copy of the title.

Check the title to see if any of the types of encumbrances, such as a restrictive covenant, section 173 agreement, easement or building envelope, are listed. If so, you must submit a copy of the document (instrument) describing that encumbrance. Mortgages do not need to be provided with planning applications.

▲ Some titles have not yet been converted by Land Registry into an electronic register search statement format. In these earlier types of titles, the diagram and encumbrances are often detailed on the actual title, rather than in separate plans or instruments.

Why is 'current' title information required?

It is important that you attach a current copy of the title for each individual parcel of land forming the subject site. 'Current' title information accurately provides all relevant and up-to-date information.

The responsible authority may require that title information must have been searched within a specified time frame. Contact the DELWP for advice on their requirements.

▲ Copies of title documents can be obtained from Land Registry: Level 10, 570 Bourke Street, Melbourne; 03 8636 2010; www.landata.vic.gov.au - go direct to "titles & property certificates".

Applicant and Owner Details

This section provides information about the permit applicant, the owner of the land and the person who should be contacted about any matters concerning the permit application.

The applicant is the person or organisation that wants the permit. The applicant can, but need not, be the contact person.

In order to avoid any confusion, the DELWP will communicate only with the person who is also responsible for providing further details. The contact may be a professional adviser (e.g. architect or planner) engaged to prepare or manage the application. To ensure prompt communications, contact details should be given.

The owner of the land is the person or organisation who owns the land at the time the application is made. Where a parcel of land has been sold and an application made prior to settlement, the owner's details should be identified as those of the vendor. The owner can, but need not, be the contact or the applicant.

See **Example 4**.

Privacy statement

The Department of Environment, Land, Water and Planning (DELWP) is committed to protecting personal information provided by you in accordance with the principles of the Victoria privacy laws.

The information you provide will be used for the following purposes:

- correspond with you about your permit application
- if necessary, notify affected parties who may wish to inspect your application so that they can respond - this may be a notice onsite, in a newspaper and/or by post

This information is being collected in accordance with the *Planning and Environment Act 1987*.

If all requested information is not received, DELWP may not be able to process your application.

You may access the information you have provided to DELWP by emailing: development.approvals@delwp.vic.gov.au

Declaration

The declaration should be signed by the person who takes responsibility for the accuracy of all the information that is provided. This declaration is a signed statement that the information included with the application is true and correct at the time of lodgement.

The declaration can be signed by the applicant or owner. If the owner is not the applicant, the owner must either sign the application form or must be notified of the application which is acknowledged in the declaration.

▲ Obtaining or attempting to obtain a permit by wilfully making or causing any false representation or declaration, either orally or in writing, is an offence under the *Planning and Environment Act 1987* and could result in a fine and/or cancellation of the permit.

Need help with the Application?

If you have attended a pre-application meeting with a DELWP planner, fill in the name of the planner and the date, so that the person can be consulted about the application once it has been lodged.

Checklist

What additional information should you provide to support the proposal?

You should provide sufficient supporting material with the application to describe the proposal in enough detail for a decision to be made. It is important that copies of all plans and information submitted with the application are legible.

There may be specific application requirements set out in the planning scheme for the use or development you propose. The application should demonstrate how these have been addressed or met.

The checklist is to help ensure that you have:

- provided all the required information on the form
- included payment of the application fee
- attached all necessary supporting information and documents
- completed the relevant DELWP planning permit checklist
- signed the declaration on the last page of the application form

▲ The more complete the information you provide with your permit application, the sooner a decision can be made.

Lodgement

The application must be lodged with the DELWP office responsible for the planning scheme in which the land affected by the application is located. To obtain the address details for the relevant DELWP office, go to the department's Planning Contacts page at planning.vic.gov.au/contact-us

▲ Approval from other authorities: In addition to obtaining a planning permit, approvals or exemptions may be required from other authorities or DELWP departments. Depending on the nature of your proposal, these may include food or health registrations, building permits or approvals from water and other service authorities.

ADVERTISED PLAN

EXAMPLES

Example 1

The Land i

Address of the land. Complete the Street Address and one of the Formal Land Descriptions.

Street Address *

Unit No.: 4	St. No.: 26	St. Name: Planmore Avenue
Suburb/Locality: HAWTHORN		Postcode: 3122

Formal Land Description *
Complete either A or B.

A Lot No.: **2** Lodged Plan Title Plan Plan of Subdivision No.: **LP93562**

OR

B Crown Allotment No.: Section No.:

Parish/Township Name:

⚠ This information can be found on the certificate of title.
If this application relates to more than one address, attach a separate sheet setting out any additional property details.

Example 2

i For what use, development or other matter do you require a permit? *

Construction of two, double-storey dwellings and construction of two new crossovers.

Provide additional information about the proposal, including: plans and elevations; any information required by the planning scheme, requested by Council or outlined in a Council planning permit checklist; and if required, a description of the likely effect of the proposal.

Example 3

Existing Conditions i

Describe how the land is used and developed now *

For example, vacant, three dwellings, medical centre with two practitioners, licensed restaurant with 80 seats, grazing.

Single dwelling.

Provide a plan of the existing conditions. Photos are also helpful.

Example 4

Applicant and Owner Details i

Provide details of the applicant and the owner of the land.

Applicant *

The person who wants the permit.

Please provide at least one contact phone number *

Where the preferred contact person for the application is different from the applicant, provide the details of that person.

Name:		
Title: Mr	First Name: Len	Surname: Browning
Organisation (if applicable): Responsible Developers P/L		
Postal Address: <small>If it is a P.O. Box, enter the details here:</small>		
Unit No.: 4	St. No.: 12	St. Name: Ardour Lane
Suburb/Locality: Wycheproof	State: Vic	Postcode: 3527
Contact information for applicant OR contact person below		
Business phone: 9123 4567	Email: tcpl@bigpond.net.au	
Mobile phone: 0412 345 678	Fax: 9123 4567	
Contact person's details* Same as applicant <input type="checkbox"/>		
Name:		
Title: Mr	First Name: Andrew	Surname: Hodge
Organisation (if applicable): Town Planning Consultants		
Postal Address: <small>If it is a P.O. Box, enter the details here:</small>		
Unit No.:	St. No.:	St. Name: PO Box 111
Suburb/Locality: Parkdale	State: Vic	Postcode: 3194
Owner * Same as applicant <input checked="" type="checkbox"/>		
Name:		
Title:	First Name:	Surname:
Organisation (if applicable):		
Postal Address: <small>If it is a P.O. Box, enter the details here:</small>		
Unit No.:	St. No.:	St. Name:
Suburb/Locality:	State:	Postcode:
Owner's Signature (Optional):	Date:	
	<small>day / month / year</small>	

This copied document to be made available for the sole purpose of enabling its consideration and review as part of a planning process under the Planning and Environment Act 1987. The document must not be used for any purpose which may breach any copyright

This copied document to be made available for the sole purpose of enabling its consideration and review as part of a planning process under the Planning and Environment Act 1987. The document must not be used for any purpose which may breach any copyright

List of Titles

Formal Land Description	Vol Fol	Owner
1\TP244690	8176/26	A.P.M. FORESTS PTY LTD
R1\PS601788	11337/40	ROADS CORPORATION
R2\PS731579	5839/686	A.P.M. FORESTS PTY LTD
R1\PS731579	11566/435	ROAD CORPORATION
54B\PP3274	8876/243	A.P.M. FORESTS PTY LTD
1\TP513765	3486/43	A.P.M. FORESTS PTY LTD
51A\PP3274	3317/244	A.P.M. FORESTS PTY LTD
64K\PP3274	8180/543	A.P.M. FORESTS PTY LTD
52A\PP3274	8180/541	A.P.M. FORESTS PTY LTD
1\TP234268	8051/94	A.P.M. FORESTS PTY LTD
1\TP532464	7218/598	A.P.M. FORESTS PTY LTD
1\TP511651	8047/825	A.P.M. FORESTS PTY LTD
1\TP244100	8102/39	A.P.M. FORESTS PTY LTD
1\TP643644	9581/568	A.P.M. FORESTS PTY LTD
2\TP643644	9581/568	A.P.M. FORESTS PTY LTD
1\TP643643	9581/567	A.P.M. FORESTS PTY LTD
61\PP3274	4637/243	A.P.M. FORESTS PTY LTD
58\PP3274	8082/120	A.P.M. FORESTS PTY LTD
59\PP3274	5277/262	A.P.M. FORESTS PTY LTD
108A\PP3274	8242/568	A.P.M. FORESTS PTY LTD
108\PP3274	8082/121	A.P.M. FORESTS PTY LTD
1\TP608877	11517/415	GRAND RIDGE PLANTATIONS PTY LTD
82\PP3274	4347/386	A.P.M. FORESTS PTY LTD
3\TP434234	6539/671	A.P.M. FORESTS PTY LTD
2\TP535303	7218/599	A.P.M. FORESTS PTY LTD
2\TP643643	9581/567	A.P.M. FORESTS PTY LTD
3\TP643643	9581/567	A.P.M. FORESTS PTY LTD
2\TP643640	9581/564	A.P.M. FORESTS PTY LTD
3\TP643640	9581/564	A.P.M. FORESTS PTY LTD
2\PS731579	5839/686	A.P.M. FORESTS PTY LTD
4\PS731579	5957/340	A.P.M. FORESTS PTY LTD
64G\PP3274	4637/243	A.P.M. FORESTS PTY LTD
66B\PP3274	8180/545	A.P.M. FORESTS PTY LTD
65B\PP3274	7715/119	A.P.M. FORESTS PTY LTD
1\TP643640	9581/564	A.P.M. FORESTS PTY LTD
1\TP532547	7235/962	A.P.M. FORESTS PTY LTD
46\PP3274	7050/958	A.P.M. FORESTS PTY LTD
1\TP535303	7218/599	A.P.M. FORESTS PTY LTD
47B\PP3274	2950/985	A.P.M. FORESTS PTY LTD
2\TP663165	5918/436	A.P.M. FORESTS PTY LTD
1\TP534908	7150/912	A.P.M. FORESTS PTY LTD
1\TP534750	7081/111	A.P.M. FORESTS PTY LTD

**ADVERTISED
PLAN**

ADVERTISED PLAN

2\TP534750	7081/111	A.P.M. FORESTS PTY LTD
1\TP663165	5918/436	A.P.M. FORESTS PTY LTD
58A\PP3274	8180/542	A.P.M. FORESTS PTY LTD
1\TP597260	3909/786	A.P.M. FORESTS PTY LTD
1\TP543114	2970/935	LATROBE CITY COUNCIL
1\TP238200	8111/203	A.P.M. FORESTS PTY LTD
1\TP554992	8095/63	A.P.M. FORESTS PTY LTD
1\PS731579	9581/565	A.P.M. FORESTS PTY LTD
1\TP360956	3302/353	A.P.M. FORESTS PTY LTD
64B\PP3274	3302/354	A.P.M. FORESTS PTY LTD
77B\PP3274	3067/400	A.P.M. FORESTS PTY LTD
64H\PP3274	8180/543	A.P.M. FORESTS PTY LTD
64C\PP3274	3632/341	A.P.M. FORESTS PTY LTD
64E\PP3274	3684/737	A.P.M. FORESTS PTY LTD
65D\PP3274	7181/142	A.P.M. FORESTS PTY LTD
1\TP643645	9581/569	A.P.M. FORESTS PTY LTD
64J\PP3274	8180/543	A.P.M. FORESTS PTY LTD
1\TP434234	6539/671	A.P.M. FORESTS PTY LTD
2\TP532547	7235/962	A.P.M. FORESTS PTY LTD
3\TP643644	9581/568	A.P.M. FORESTS PTY LTD
1\TP246770	8380/102	LATROBE CITY COUNCIL
34\PP3273	3611/74	A.P.M. FORESTS PTY LTD
36\PP3273	8035/701	A.P.M. FORESTS PTY LTD
42\PP3273	7234/764	A.P.M. FORESTS PTY LTD
38\PP3273	3159/723	A.P.M. FORESTS PTY LTD
37\PP3273	6873/486	A.P.M. FORESTS PTY LTD
32\PP3273	4322/314	A.P.M. FORESTS PTY LTD
27\PP3273	3591/29	A.P.M. FORESTS PTY LTD
35\PP3273	6957/359	A.P.M. FORESTS PTY LTD
35A\PP3273	6957/359	A.P.M. FORESTS PTY LTD
15\PP3273	8864/677	A.P.M. FORESTS PTY LTD
77\PP3273	7720/94	A.P.M. FORESTS PTY LTD
33\PP3273	3161/34	A.P.M. FORESTS PTY LTD
26\PP3273	7447/354	A.P.M. FORESTS PTY LTD
110\PP3274	8211/540	A.P.M. FORESTS PTY LTD
3\PS731579	5957/340	A.P.M. FORESTS PTY LTD
1\TP726860G	5058/583	A.P.M FORESTS PTY LTD
And all road reserves (including paper roads) contained within these titles as shown on Plan 1, as well as all roads specifically identified on the attached Plan 1		

**This copied document to be made available
for the sole purpose of enabling
its consideration and review as
part of a planning process under the
Planning and Environment Act 1987.
The document must not be used for any
purpose which may breach any
copyright**

PLAN 1: LAND TITLE INFORMATION

This copied document to be made available for the sole purpose of enabling its consideration and review as part of a planning process under the Planning and Environment Act 1982. The document must not be used for any purpose which may breach any copyright.

ADVERTISED PLAN

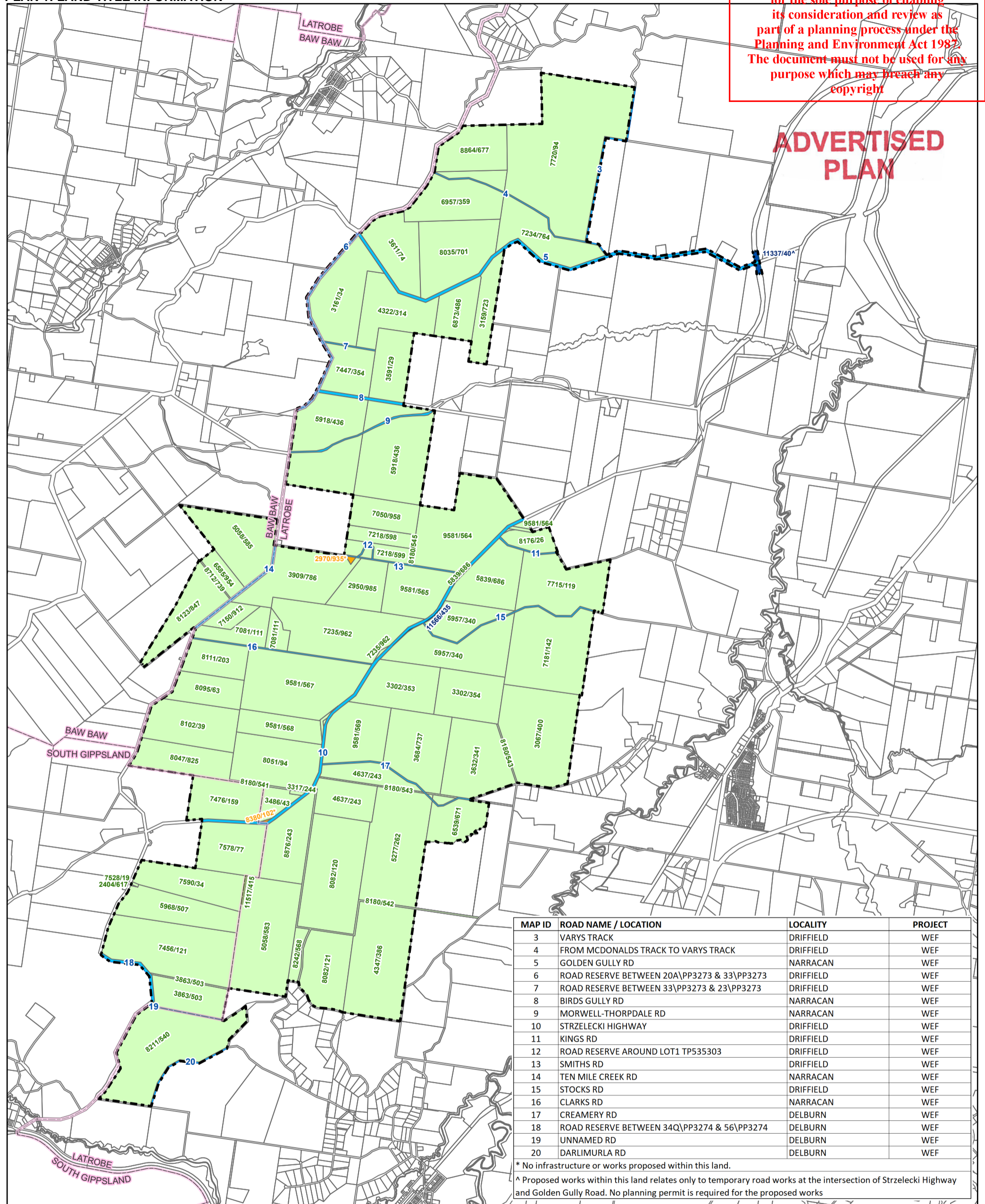

MAP ID	ROAD NAME / LOCATION	LOCALITY	PROJECT
3	VARYS TRACK	DRIFFIELD	WEF
4	FROM MCDONALDS TRACK TO VARYS TRACK	DRIFFIELD	WEF
5	GOLDEN GULLY RD	NARRACAN	WEF
6	ROAD RESERVE BETWEEN 20A\PP3273 & 33\PP3273	DRIFFIELD	WEF
7	ROAD RESERVE BETWEEN 33\PP3273 & 23\PP3273	DRIFFIELD	WEF
8	BIRDS GULLY RD	NARRACAN	WEF
9	MORWELL-THORPDALE RD	NARRACAN	WEF
10	STRZELECKI HIGHWAY	DRIFFIELD	WEF
11	KINGS RD	DRIFFIELD	WEF
12	ROAD RESERVE AROUND LOT1 TP535303	DRIFFIELD	WEF
13	SMITHS RD	DRIFFIELD	WEF
14	TEN MILE CREEK RD	NARRACAN	WEF
15	STOCKS RD	DRIFFIELD	WEF
16	CLARKS RD	NARRACAN	WEF
17	CREAMERY RD	DELBURN	WEF
18	ROAD RESERVE BETWEEN 34Q\PP3274 & 56\PP3274	DELBURN	WEF
19	UNNAMED RD	DELBURN	WEF
20	DARLIMURLA RD	DELBURN	WEF

* No infrastructure or works proposed within this land.
 ^ Proposed works within this land relates only to temporary road works at the intersection of Strzelecki Highway and Golden Gully Road. No planning permit is required for the proposed works

Disclaimer:
OSMI Australia Pty Ltd makes no warranty in relation to the accuracy, reliability, completeness or suitability of the data and does not accept liability for any loss, damage or costs, including consequential damage, in relation to any use of the data in this map.

© OSMI Australia Pty Ltd

- LGA Boundary
- Project Boundary
- REGISTERED PROPRIETOR
- A.P.M. FORESTS PTY LTD
- GRAND RIDGE PLANTATIONS PTY LTD
- LATROBE CITY COUNCIL
- ROADS CORPORATION
- ROAD RESERVE (NO TITLE)

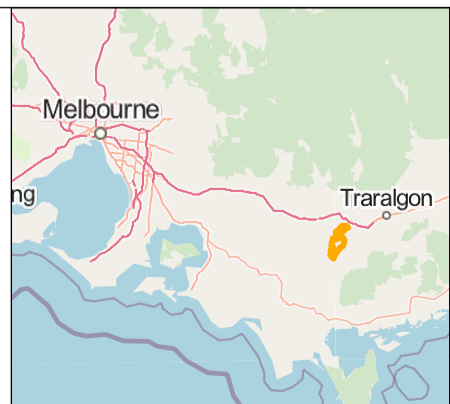

PROJECT
Delburn Wind Farm

TITLE
Land Title Information

• DATE 29/06/2021	• PRODUCED I.Mackey
• SCALE 1:50,000 @ A3	• CHECKED I.Mackey
• STATUS Draft	• APPROVED P.Marriott

0 1 2 km

• DRAWING No.
DWF_OVR-037-04B-v3-5 Cadastre

• REV
3.5