

**REGISTER SEARCH STATEMENT (Title Search) Transfer of
Land Act 1958**

VOLUME 11848 FOLIO 760

Security no : 124106432015F
Produced 29/05/2023 11:29 AM

LAND DESCRIPTION

Crown Allotment 6 Section 30 Parish of Barnawartha North.
Created by Application No. 137299C 19/01/2017

**ADVERTISED
PLAN**

REGISTERED PROPRIETOR

Estate Fee Simple
Sole Proprietor
WARRICK KEITH MARGERY of 154 MARGERYS ROAD BARNAWARTHA NORTH VIC 3691
Application No. 137299C 19/01/2017

ENCUMBRANCES, CAVEATS AND NOTICES

For details of any other encumbrances see the plan or imaged folio set out under DIAGRAM LOCATION below.

Warning as to subsisting interests
This title is based on General Law documents which have not been investigated by the Registrar of Titles. Subsisting interests under the General Law may affect this title.

DIAGRAM LOCATION

SEE TP962008D FOR FURTHER DETAILS AND BOUNDARIES

ACTIVITY IN THE LAST 125 DAYS

NIL

-----END OF REGISTER SEARCH STATEMENT-----

Additional information: (not part of the Register Search Statement)

Street Address: MURRAY VALLEY HIGHWAY BARNAWARTHA NORTH VIC 3691

DOCUMENT END

**REGISTER SEARCH STATEMENT (Title Search) Transfer of
Land Act 1958**

VOLUME 11848 FOLIO 760

Security no : 124106432015F
Produced 29/05/2023 11:29 AM

LAND DESCRIPTION

Crown Allotment 6 Section 30 Parish of Barnawartha North.
Created by Application No. 137299C 19/01/2017

REGISTERED PROPRIETOR

Estate Fee Simple
Sole Proprietor

WARRICK KEITH MARGERY of 154 MARGERYS ROAD BARNAWARTHA NORTH VIC 3691
Application No. 137299C 19/01/2017

**ADVERTISED
PLAN**

ENCUMBRANCES, CAVEATS AND NOTICES

For details of any other encumbrances see the plan or imaged folio set out under DIAGRAM LOCATION below.

Warning as to subsisting interests

This title is based on General Law documents which have not been investigated by the Registrar of Titles. Subsisting interests under the General Law may affect this title.

DIAGRAM LOCATION

SEE TP962008D FOR FURTHER DETAILS AND BOUNDARIES

ACTIVITY IN THE LAST 125 DAYS

NIL

-----END OF REGISTER SEARCH STATEMENT-----

Additional information: (not part of the Register Search Statement)

Street Address: MURRAY VALLEY HIGHWAY BARNAWARTHA NORTH VIC 3691

DOCUMENT END

This copied document to be made available for the sole purpose of enabling its consideration and review as part of a planning process under the Planning and Environment Act 1987. The document must not be used for any purpose which may breach any copyright



Imaged Document Cover Sheet

The document following this cover sheet is an imaged document supplied by LANDATA®, Victorian Land Registry Services.

Document Type	Plan
Document Identification	TP962006H
Number of Pages (excluding this cover sheet)	1
Document Assembled	03/03/2021 11:43

Copyright and disclaimer notice:

© State of Victoria. This publication is copyright. No part may be reproduced by any process except in accordance with the provisions of the Copyright Act 1968 (Cth) and for the purposes of Section 32 of the Sale of Land Act 1962 or pursuant to a written agreement. The information is only valid at the time and in the form obtained from the LANDATA® System. None of the State of Victoria, LANDATA®, Victorian Land Registry Services Pty. Ltd. ABN 86 627 986 396 as trustee for the Victorian Land Registry Services Trust ABN 83 206 746 897 accept responsibility for any subsequent release, publication or reproduction of the information.

The document is invalid if this cover sheet is removed or altered.

**ADVERTISED
PLAN**

TITLE PLAN	EDITION 1	TP962006H
-------------------	-----------	------------------

LOCATION OF LAND PARISH: BARNAWARTHA NORTH TOWNSHIP: SECTION: 29 CROWN ALLOTMENT: 10 CROWN PORTION: LAST PLAN REFERENCE: DERIVED FROM: DEPTH LIMITATION: NIL	NOTATIONS
---	------------------

EASEMENT INFORMATION E - ENCUMBERING EASEMENT. R - ENCUMBERING EASEMENT (ROAD). A - APPURTENANT EASEMENT.	THIS PLAN HAS BEEN PREPARED BY LAND REGISTRY, LAND VICTORIA, FOR TITLE DIAGRAM PURPOSES
---	---

Easement Reference	Purpose / Authority	Width (Metres)	Origin	Land benefited / In favour of

Checked by: AJC
 Date: 19/01/2017
 Assistant Registrar of Titles

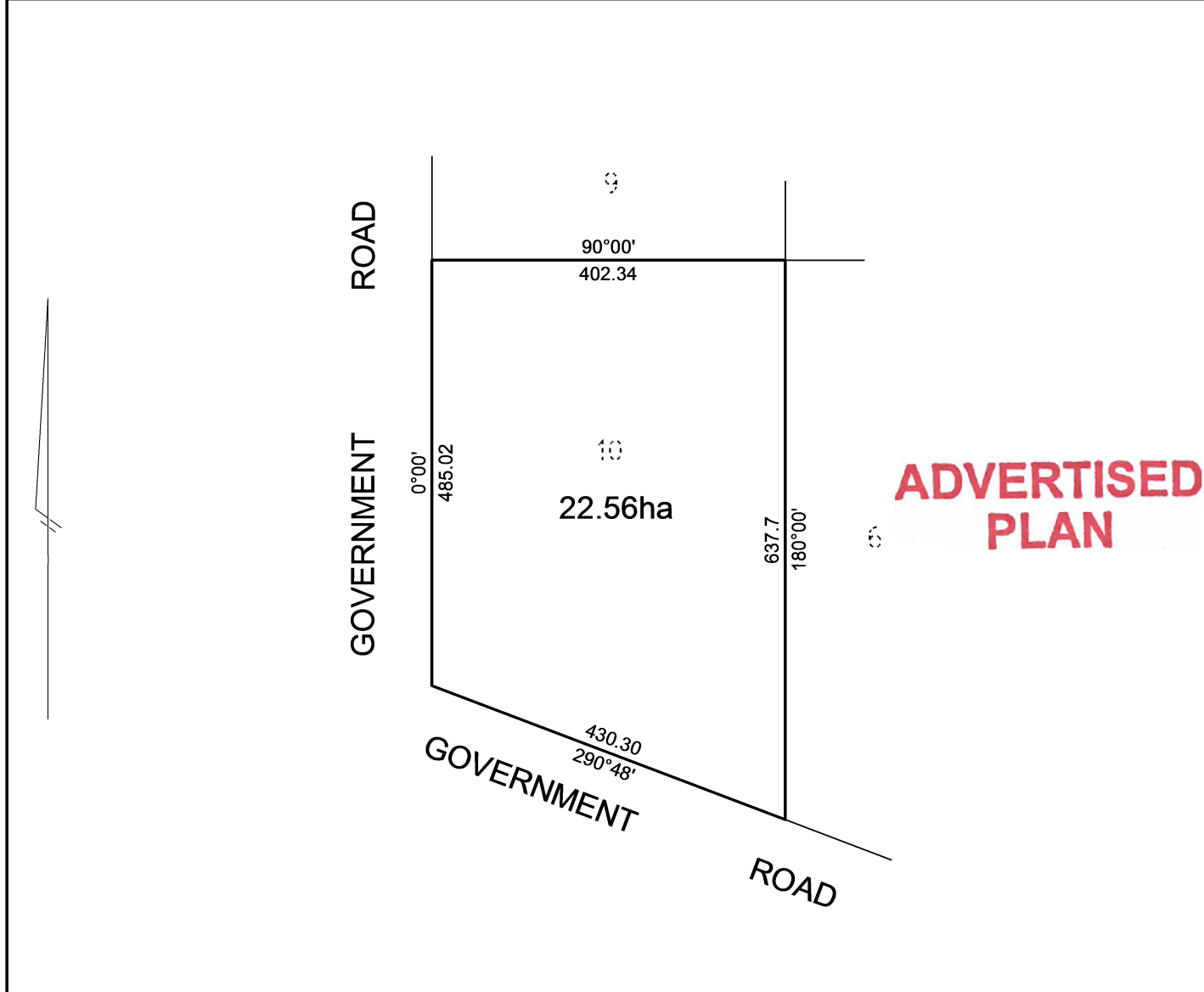



Imaged Document Cover Sheet

The document following this cover sheet is an imaged document supplied by LANDATA®, Secure Electronic Registries Victoria.

Document Type	Plan
Document Identification	TP962008D
Number of Pages (excluding this cover sheet)	1
Document Assembled	29/05/2023 11:34

Copyright and disclaimer notice:

© State of Victoria. This publication is copyright. No part may be reproduced by any process except in accordance with the provisions of the Copyright Act 1968 (Cth) and for the purposes of Section 32 of the Sale of Land Act 1962 or pursuant to a written agreement. The information is only valid at the time and in the form obtained from the LANDATA® System. None of the State of Victoria, LANDATA®, Secure Electronic Registries Victoria Pty Ltd (ABN 86 627 986 396) as trustee for the Secure Electronic Registries Victoria Trust (ABN 83 206 746 897) accept responsibility for any subsequent release, publication or reproduction of the information.

The document is invalid if this cover sheet is removed or altered.

**ADVERTISED
PLAN**

TITLE PLAN	EDITION 1	TP962008D
-------------------	-----------	------------------

LOCATION OF LAND PARISH: BARNAWARTHA NORTH TOWNSHIP: SECTION: 30 CROWN ALLOTMENT: 6 CROWN PORTION: LAST PLAN REFERENCE: DERIVED FROM: DEPTH LIMITATION: NIL	NOTATIONS
--	------------------

EASEMENT INFORMATION E - ENCUMBERING EASEMENT. R - ENCUMBERING EASEMENT (ROAD). A - APPURTENANT EASEMENT.	THIS PLAN HAS BEEN PREPARED BY LAND REGISTRY, LAND VICTORIA, FOR TITLE DIAGRAM PURPOSES
---	---

Easement Reference	Purpose / Authority	Width (Metres)	Origin	Land benefited / In favour of

Checked by: AJC
 Date: 19/01/2017
 Assistant Registrar of Titles

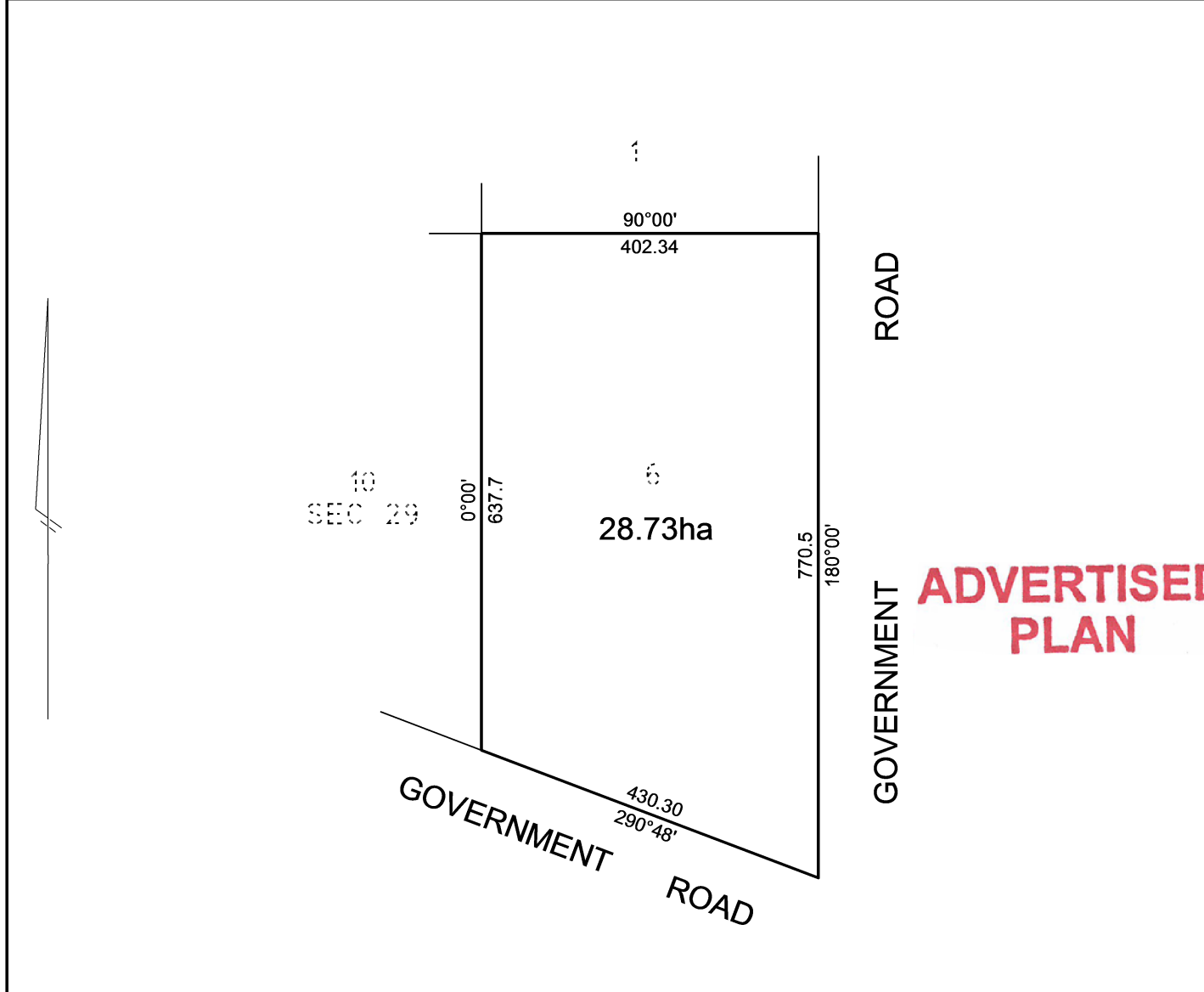

ADVERTISED PLAN