



# IRONBARK

## Environmental Arboriculture

Arboricultural Impact Assessment

Belgrave Heights Christian School  
20 Wattle Valley Road  
Belgrave VIC 3160

Prepared by



B.Sc EnvSc (Wildlife & Conservation Biology)  
Dip Horticulture (Arboriculture)  
Cert (Arboriculture & Forestry)



Diploma Arboriculture  
Cert III Arboriculture



B.Sc EnvSc (Wildlife & Conservation Biology)

Commissioned by

Millar Merrigan

10th July 2024

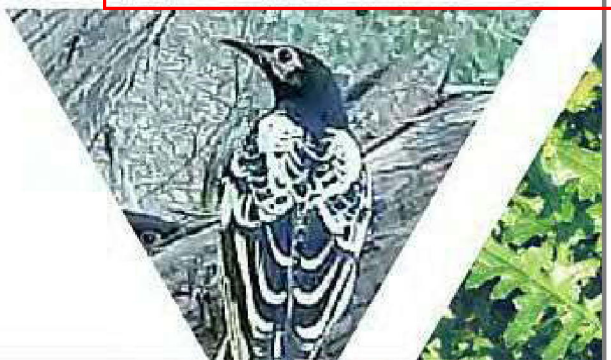
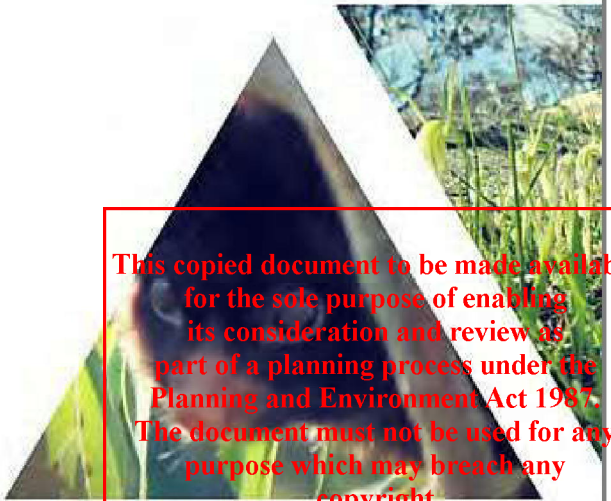
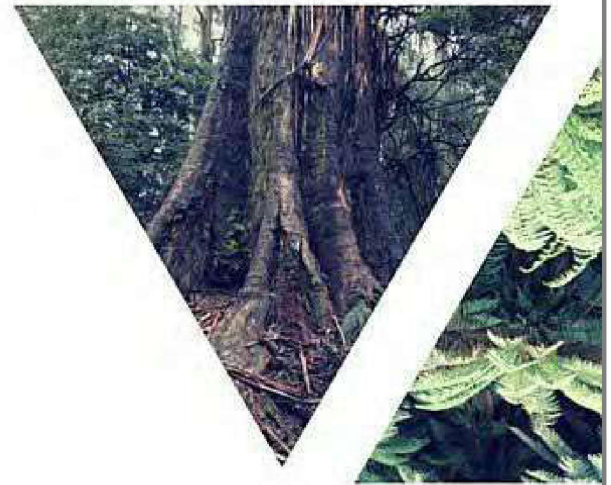

This copied document to be made available for the sole purpose of enabling its consideration and review as part of a planning process under the Planning and Environment Act 1987. The document must not be used for any purpose which may breach any copyright

**ADVERTISED  
PLAN**

## Contents

---

|  |    |
|--|----|
| Introduction .....   | 1  |
| Planning Context.....  | 2  |
| Site Map .....   | 3  |
| Tree Encroachment Map.....   | 4  |
| Arboricultural Impact Assessment.....                                | 6  |
| Proposed school building.....  | 6  |
| Proposed Road and Car Park.....                                      | 6  |
| Defendable Space .....   | 8  |
| No Encroachments .....   | 8  |
| Summary.....   | 8  |
| Recommendations.....   | 9  |
| Appendices .....   | 10 |
| Arboricultural Impact Assessment Reporting Guidelines Flowchart..... | 10 |
| Tree Assessment Descriptors.....                                     | 11 |
| Glossary of Arboricultural Terms .....                               | 16 |
| Expertise to Provide Consultancy Services .....                      | 17 |
| References .....   | 17 |
| Tree Photographs and Data.....                                       | 18 |

| Version Title                          | Action   | Staff | Date       |
|--|----------|-------|------------|
| 20 Wattle Valley Road Belgrave – V1    | Prepared | SC/PD | 10/07/2024 |
| 20 Wattle Valley Road Belgrave – V2    | Reviewed | GH    | 12/07/2024 |
| 20 Wattle Valley Road Belgrave – FINAL | Checked  | SK    | 12/07/2024 |

**This copied document to be made available for the sole purpose of enabling its consideration and review as part of a planning process under the Planning and Environment Act 1987. The document must not be used for any purpose which may breach any copyright**

**ADVERTISED  
PLAN**

## Introduction

---

Millar Merrigan have commissioned Ironbark Environmental Arboriculture (IEA) to provide an updated arboricultural impact assessment in response to the Department of Energy, Environment and Climate Action (DEECA) request for further information (PA2302062 15/02/24). Two-hundred and sixty (260) trees were assessed at Belgrave Heights Christian School at 20 Wattle Valley Rd, Belgrave:

This report references the following documents:

- *Arboricultural Impact Assessment* (Ironbark Environmental Arboriculture, 10<sup>th</sup> November 2022)
- *Arboricultural Impact Assessment* (Ironbark Environmental Arboriculture, 21<sup>st</sup> September 2023)
- *Landscape Concept Plan*, Drawing No LC001 (RDLA Landscape Architect 18/06/24)

An initial site visit was conducted on the 24<sup>th</sup> March 2022, where IEA assessed two hundred and forty six (246) trees within the subject site. An additional fourteen (14) trees located on neighbouring properties were surveyed on the 4<sup>th</sup> August 2023 by Pat Dyson of IEA; tree data and photographs from this report are included in the appendix.

IEA have not re-assessed the trees since the initial site visits and this arboricultural impact assessment is based on the aforementioned documents.

The findings of this report were as follows:

- Forty-eight (48) trees have *high* retention values.
- Sixty-three (63) trees have *medium* retention values.
- One-hundred and forty-nine (149) trees have *low* retention values.
- Seven (7) trees have *major* encroachments from the proposed design.
- Five (5) trees have *minor* encroachments from the proposed design.

**This copied document to be made available for the sole purpose of enabling its consideration and review as part of a planning process under the Planning and Environment Act 1987. The document must not be used for any purpose which may breach any copyright**

**ADVERTISED  
PLAN**

## Planning Context

---

The site is within Yarra Ranges Shire and is zoned as *Low Density Residential Zone* (LDRZ); and is covered by the *Significant Landscape Overlay – Schedule 22* (SLO22).

The site is greater than 4000m<sup>2</sup>, therefore vegetation removal is subject to assessment against Clause 52.17 *Native Vegetation*.

The *Department of Energy, Environment and Climate Action* (DEECA formerly DELWP) shows patches of *Herb Rich Foothill Forest* (EVC 23) present on site with *Eucalyptus radiata*, *obliqua* and *cypellocarpa* as being characteristic of the site.

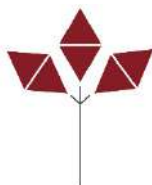

**This copied document to be made available for the sole purpose of enabling its consideration and review as part of a planning process under the Planning and Environment Act 1987. The document must not be used for any purpose which may breach any copyright**

**ADVERTISED  
PLAN**

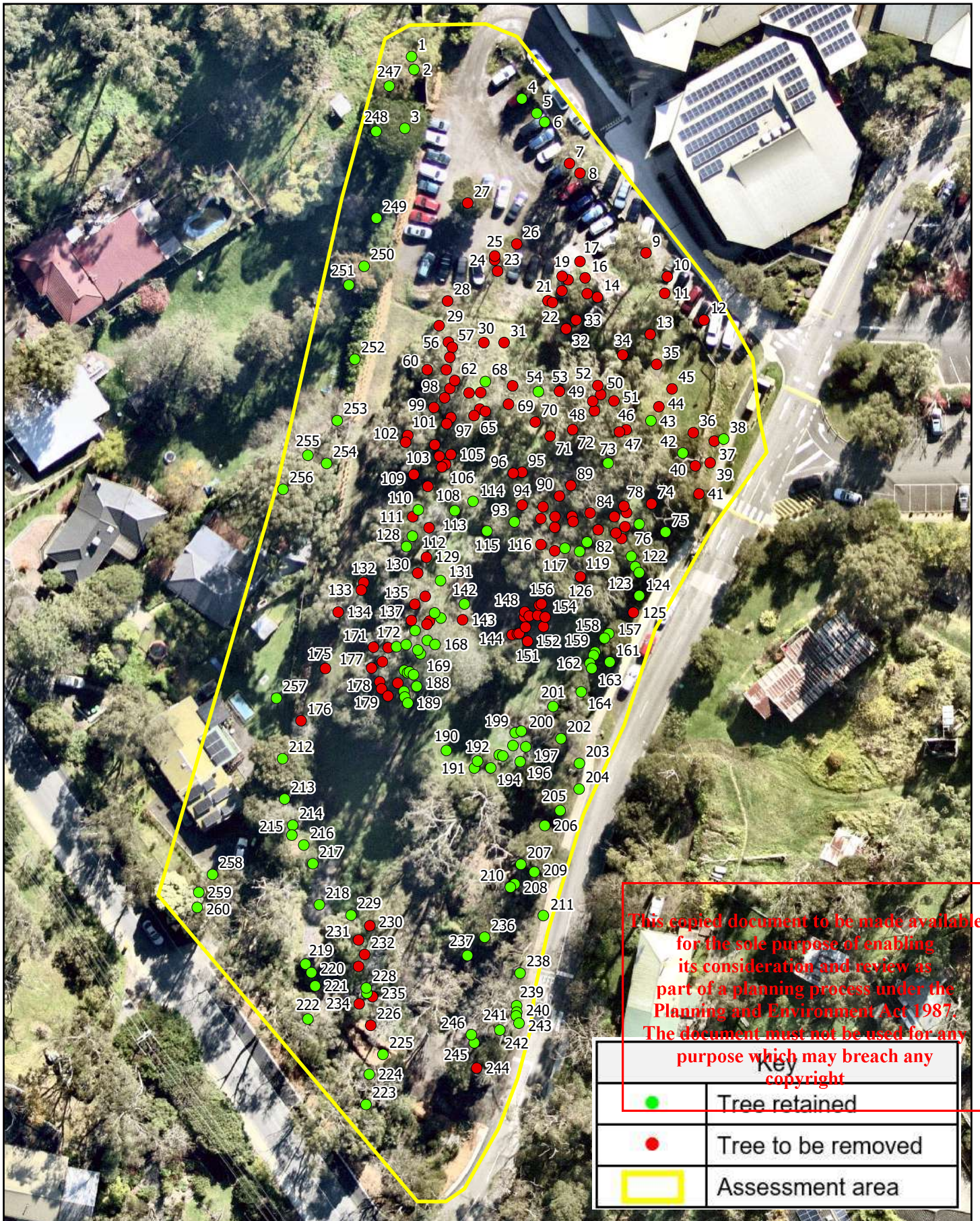

Site Overview Map

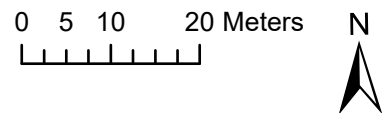

Projection : GDA 94 / MGA Zone 55

Adapted from IEA GPS data and Nearthmaps image dated 13/05/24



**ADVERTISED  
PLAN**

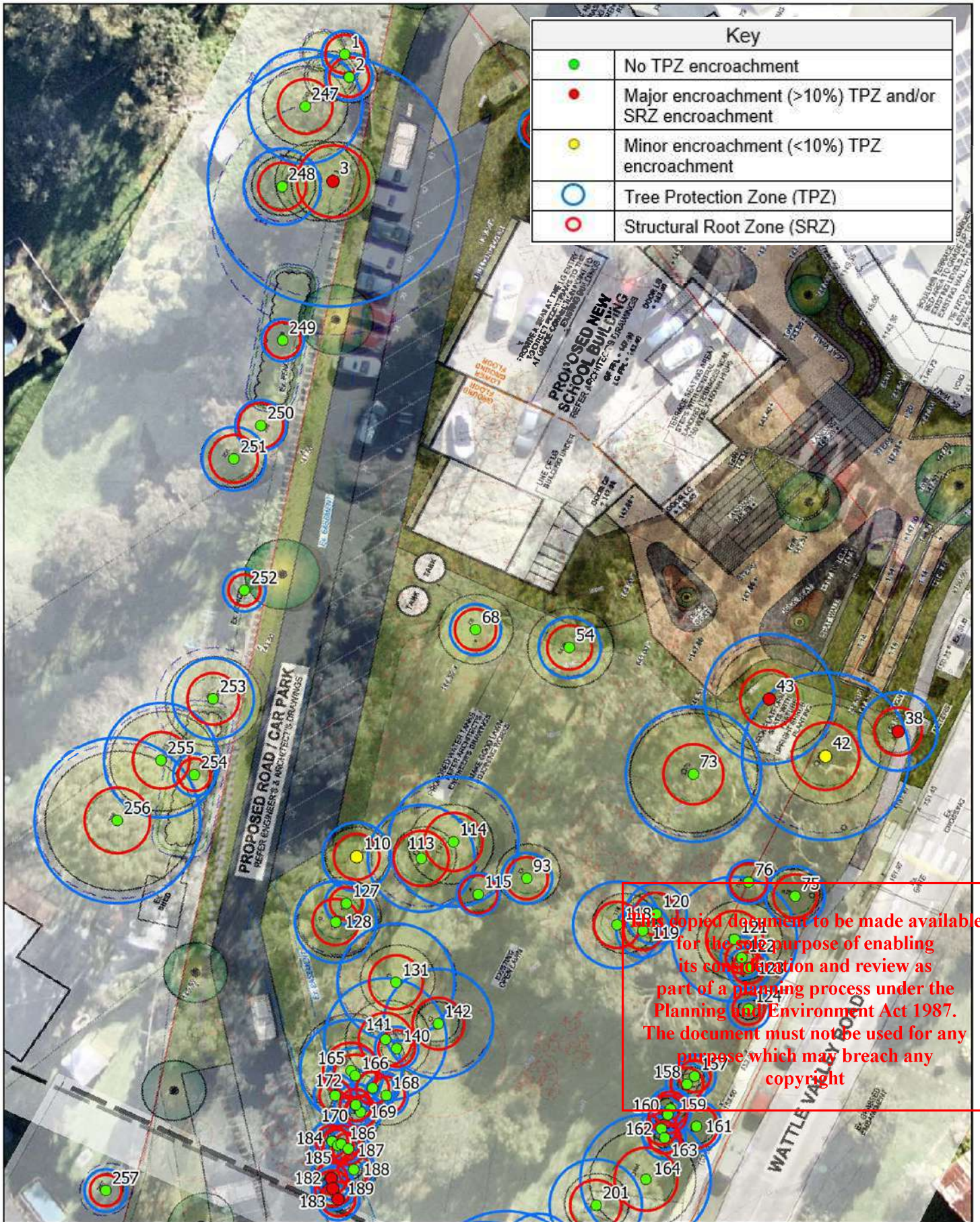

Copyright document to be made available for the sole purpose of enabling its consideration and review as part of a planning process under the Planning and Environment Act 1987. The document must not be used for any purpose which may breach any copyright

Encroachment Map - North

Projection GDA 94 / MGA Zone 55

Adapted from IEA GPS data, *Landscape Concept Plan*, Drawing No LC001 (RDLA Landscape Architect 18/06/24) and aerial image from *Nearmaps* dated 13/05/24



0 3 6 12 Meters



**ADVERTISED PLAN**

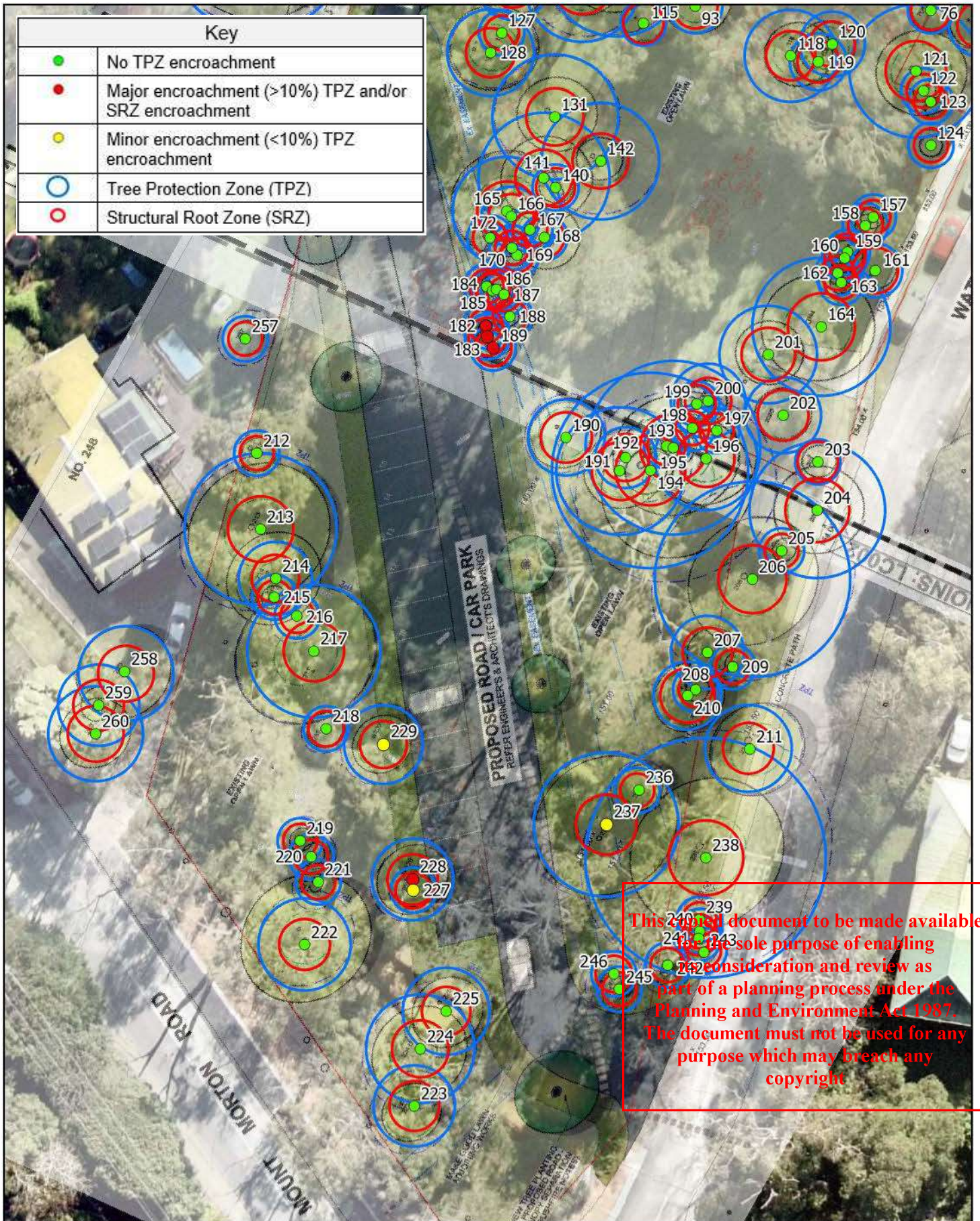

### Encroachment Map - South

Projection GDA 94 / MGA Zone 55

Adapted from IEA GPS data, *Landscape Concept Plan*, Drawing No LC001 (RDLA Landscape Architect 18/06/24) and aerial image from *Nearmaps* dated 13/05/24

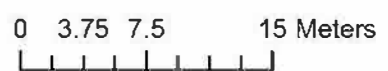

**ADVERTISED PLAN**

## Arboricultural Impact Assessment

---

### Proposed school building

---

Thirty (30) trees are within the footprint of the proposed new school building located at the northern border of the assessment area. Subsequently, these trees are proposed for removal:

- Trees #7-26, 30-35, 45 and 50-52.

The proposed building and adjacent landscaping design encroaches on three (3) trees that are currently proposed for retention:

| Tree ID # | Proposed Impacts   | AS 4970-2009 Encroachment Type | Arboricultural Impact Assessment   |
|-----------|--|--------------------------------|--|
| #38       | SRZ encroachment from the proposed concrete connecting pathway                       | Major                          | <i>Trees with an SRZ encroachment are unlikely to remain viable post-construction.</i>   |
| #42       | TPZ encroachment of 9% from the proposed access ramp and concrete connecting pathway | Minor                          | <i>Trees with a minor TPZ encroachment will remain viable post-construction if isolated from construction impacts with tree protection fencing and/or ground protection.</i> |
| #43       | TPZ encroachment of 24% from concrete paving of the main plaza                       | Major                          | <i>Trees with a major TPZ encroachment are unlikely to remain viable post-construction.</i>  |

### Proposed Road and Car Park

---

A new road with two (2) car parks is proposed to be constructed along the western border of the site. Consequently, twenty-three (23) trees are located within the design footprint and are posed for removal:

- Trees #27-29, 60, 101, 102, 132, 133, 171, 173-175, 177-180, 226, 231-235 and 244.

The current design of the road and carparks show encroachments on nine (9) trees:

**This copied document to be made available for the sole purpose of enabling its consideration and review as part of a planning process under the Planning and Environment Act 1987. The document must not be used for any purpose which may breach any copyright**

**ADVERTISED  
PLAN**



| Tree ID # | Proposed Impacts                                    | AS 4970-2009 Encroachment Type | Arboricultural Impact Assessment   |
|-----------|---|--------------------------------|--|
| #3        | TPZ encroachment of 28.5% from the proposed carpark | Major                          | <i>Trees with a major TPZ encroachment are unlikely to remain viable post-construction.</i>  |
| #110      | TPZ encroachment of 2.5% from the proposed carpark  | Minor                          | <i>Trees with a minor TPZ encroachment will remain viable post-construction if isolated from construction impacts with tree protection fencing and/or ground protection.</i> |
| #182      | SRZ encroachment from the proposed road             | Major                          | <i>Trees with a SRZ encroachment are unlikely to remain viable post-construction</i>   |
| #183      | SRZ encroachment from the proposed road             | Major                          | <i>Trees with a SRZ encroachment are unlikely to remain viable post-construction</i>   |
| #189      | SRZ encroachment from the proposed road             | Major                          | <i>Trees with a SRZ encroachment are unlikely to remain viable post-construction</i>   |
| #227      | TPZ encroachment of 6% from proposed carpark        | Minor                          | <i>Trees with a minor TPZ encroachment will remain viable post-construction if isolated from construction impacts with tree protection fencing and/or ground protection.</i> |
| #228      | SRZ encroachment from proposed carpark              | Major                          | <i>Trees with a SRZ encroachment are unlikely to remain viable post-construction</i>   |
| #229      | TPZ encroachment of 9.5% from the proposed car park | Minor                          | <i>Trees with a minor TPZ encroachment will remain viable post-construction if isolated from construction impacts with tree protection fencing and/or ground protection.</i> |
| #237      | TPZ encroachment of 4% from the proposed road       | Minor                          | <i>Trees with a minor TPZ encroachment will remain viable post-construction if isolated from construction impacts with tree protection fencing and/or ground protection.</i> |

**ADVERTISED  
PLAN**

**This copied document to be made available for the sole purpose of enabling its consideration and review as part of a planning process under the Planning and Environment Act 1987. The document must not be used for any purpose which may breach any copyright**

## Defendable Space

---

Eighty-six (86) trees are within the defendable space and are proposed for removal.

- Trees #36-44, 46-49, 53, 55-59, 61-67, 69-72, 74, 77-92, 94-96, 97-100, 103-109, 11, 112, 116, 117, 125, 126, 129, 130, 134-139, 143-156, 176, 181 and 230

## No Encroachments

---

Under the current design, one hundred and five (105) trees are proposed for retention and show no encroachments.

- Trees #1, 2, 4-6, 54, 68, 73, 75, 76, 93, 113-115, 118-124, 128, 131, 140, 141, 142, 157-165, 167-170, 172, 190-225, 236-243, 245 and 246-260.

If isolated from construction works with adequate protection such as TPZ signage and tree protection fencing, these trees should persist post-construction

## Summary

---

| Tree ID                    | Tree Count | Encroachment Type             |
|----------------------------|------------|-------------------------------|
| #42, 110, 227, 229 and 237 | 5          | Minor                         |
| #3 and 43                  | 2          | Major TPZ Encroachment (>10%) |
| #38, 182, 183, 189 and 228 | 5          | SRZ Encroachment              |

The current design of the proposed developments results in major encroachments to seven (7) trees (#3, 38, 43, 182, 183, 189 and 228) that are currently proposed for retention.

A major encroachment is an encroachment greater than 10% into the TPZ, or an encroachment into the SRZ. These trees are not expected to remain viable post-construction.

The current design of the proposed developments results in minor encroachments to five (5) trees (#42, 110, 227, 229 and 237) currently proposed for retention.

A minor encroachment is an encroachment of less than 10% into the TPZ. With adequate tree protection such as fencing and TPZ signage, these trees are likely to remain viable post-construction.

This copied document to be made available for the sole purpose of enabling its consideration and review as part of a planning process under the Planning and Environment Act 1987. The document must not be used for any purpose which may breach any copyright

## Recommendations

---

- Commission a *tree protection management plan* prior to the start of work.



**This copied document to be made available for the sole purpose of enabling its consideration and review as part of a planning process under the Planning and Environment Act 1987. The document must not be used for any purpose which may breach any copyright**

**ADVERTISED  
PLAN**

# Appendices

## Arboricultural Impact Assessment Reporting Guidelines Flowchart

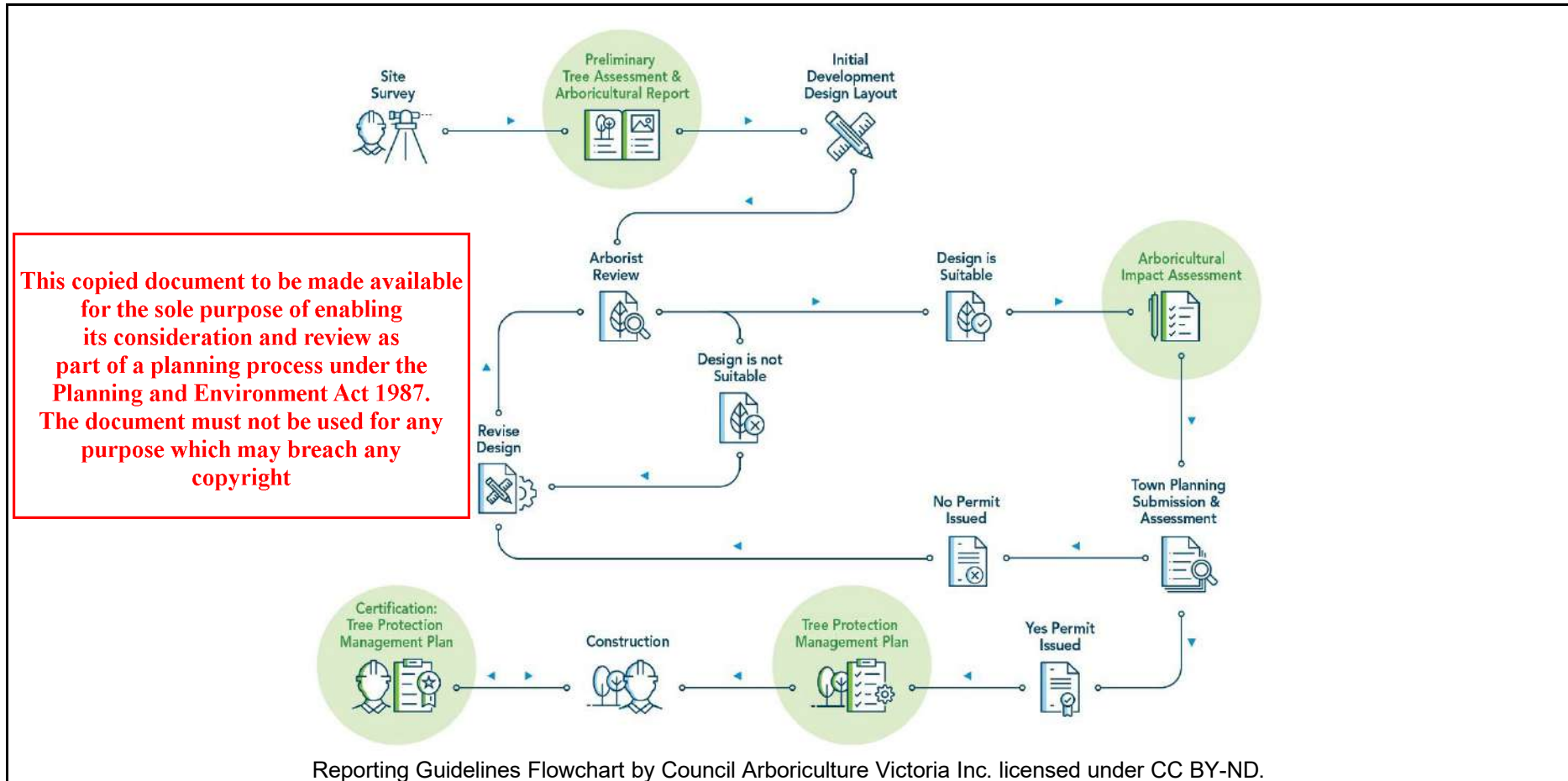

**ADVERTISED  
PLAN**

## Tree Assessment Descriptors

| Origin     |  |
|------------|--|
| Indigenous | The species is characteristic of the current extent or pre-1750 ecological vegetation class (EVC) mapping for the assessment area.<br>The species is native to Victoria and occurs naturally in this location. |
| Native     | The species is native to the state of Victoria.  |
| Australian | The species is native to Australia but does not occur naturally within Victoria.   |
| Exotic     | The species does not naturally occur within Australia.   |

| Health |  |
|--------|--|
| Good   | The tree displays 71-100% live canopy mass and has near-optimal foliage characteristics in size, colour and density.<br><br>The tree may have deadwood in the interior canopy.<br><br>The tree may exhibit a low level of pest/pathogen infestation.<br><br>It is expected that the tree will maintain its condition of health without intervention. |
| Fair   | The tree displays 51-70% live canopy mass, and the foliage may be stunted or partly discoloured.<br><br>The tree may display some dieback of the peripheral canopy.<br><br>The tree may exhibit a medium-level pest/pathogen infestation.<br><br>With intervention, it is expected that the tree will improve its condition of health                |
| Poor   | The tree displays < 50% live canopy mass and the foliage is completely discoloured, dying or both.<br><br>The tree has extensive dieback of the peripheral canopy.<br><br>The tree has extensive pest/pathogen infestation.<br><br>The tree is unlikely to improve its condition of health even with intervention.                                   |
| Dead   | The tree has no live vascular tissue.  |



**This copied document to be made available for the sole purpose of enabling its consideration and review as part of a planning process under the Planning and Environment Act 1987. The document must not be used for any purpose which may breach any copyright**

**ADVERTISED  
PLAN**

| Structure |   |
|-----------|---|
| Good      | <p>Tree has well-formed unions.</p> <p>there are no signs of decay in either the trunk and/or 1<sup>st</sup> order branches.</p> <p>The tree has good trunk and 1<sup>st</sup> order branch taper and is displaying pronounced reactive wood growth, indicating it has adapted to its location</p> <p>tree may exhibit structural defects on either the 2<sup>nd</sup> or 3<sup>rd</sup> order branches or both.</p> <p>Structural defects can be remediated by pruning as per <i>AS 4373-2007 Pruning of Amenity Trees</i></p>   |
| Fair      | <p>The tree may have included bark between unions but is not showing signs of cracking or splitting.</p> <p>The tree may have signs of decay in either the trunk, the 1<sup>st</sup> order branches or both</p> <p>The tree may have a suboptimal taper in either the trunk, 1<sup>st</sup> order branches or both and is displaying some reactive wood growth, indicating it has not fully adapted to its location.</p> <p>Structural defects can be mitigated but not remediated by pruning as per <i>AS 4373-2007 Pruning of Amenity Trees</i>.</p>  |
| Poor      | <p>The tree may have extensive included bark, is showing signs of splitting and/or there is decay in the unions</p> <p>There is evidence of extensive decay in either the trunk, the 1<sup>st</sup> order branches or both</p> <p>The tree has a poor taper in the trunk, and 1<sup>st</sup> order branches or both, indicating either exposure to new conditions or a poor condition of health and that the tree does not have the resources to allocate to reactive wood growth</p> <p>Structural defects cannot be mitigated by pruning as per <i>AS 4373- 2007 Pruning of Amenity Trees</i></p> |



**This copied document to be made available for the sole purpose of enabling its consideration and review as part of a planning process under the Planning and Environment Act 1987. The document must not be used for any purpose which may breach any copyright**

**ADVERTISED  
PLAN**

| Visual Amenity Value |   |
|----------------------|---|
| High                 | <p>The tree is large (more than 12 m in height).</p> <p>The tree is easily visible from the outside of the subject site.</p> <p>The tree makes a significant aesthetic contribution to the subject site as well as the broader landscape.</p> |
| Medium               | <p>The tree is medium-sized (8m to 12 m in height).</p> <p>The tree is partly visible from the outside of the subject site.</p> <p>The tree makes some aesthetic contribution to the subject site as well as the broader landscape.</p>       |
| Low                  | <p>The tree is small (Less than 8m in height)</p> <p>The tree makes a minimal aesthetic contribution to the subject or the broader landscape.</p>   |

| Useful Life Expectancy |   |
|------------------------|---|
| >10 years              | The tree has <i>good</i> health and <i>good</i> structure and is expected to maintain its condition of health and structure without intervention for greater than ten (10) years.   |
| >3 and <10 years       | The tree has <i>fair to good</i> health and <i>fair to good</i> structure and is expected to maintain its condition of health and structure without intervention for more than three (3) years. Without intervention, the tree is expected to decline in health, structure or both within ten (10) years. |
| <3 years               | <p>Tree has either <i>poor</i> health or <i>poor</i> structure, or both</p> <p>Without intervention, the tree is expected to decline in health, structure or both within three (3) years.</p>   |



**This copied document to be made available for the sole purpose of enabling its consideration and review as part of a planning process under the Planning and Environment Act 1987. The document must not be used for any purpose which may breach any copyright**

**ADVERTISED  
PLAN**

**Arboricultural Retention Value**

Arboricultural retention values are based on the trees' health, structure and visual amenity value (matrix below). Biodiversity, habitat and heritage values are not included in determining the arboricultural retention value, where relevant these are addressed in the *Preliminary Tree Assessment Discussion*.

**Arboricultural Retention Value Matrix**

|           |         |         |         |         |         |         |         |         |         |
|-----------|---------|---------|---------|---------|---------|---------|---------|---------|---------|
| Health    | Good +2 | Good +2 | Good +2 | Fair +1 | Fair +1 | Fair +1 | Poor -1 | Poor -1 | Poor -1 |
| Structure | Good +2 | Fair +1 | Poor -1 | Good +2 | Fair +1 | Poor -1 | Good +2 | Fair +1 | Poor -1 |

|  |   |   |   |   |   |   |   |   |   |
|--|---|---|---|---|---|---|---|---|---|
| <b>Combined Health and Structure Score</b> | 4 | 3 | 1 | 3 | 2 | 0 | 1 | 0 | 0 |
|--|---|---|---|---|---|---|---|---|---|

|                                   |         |           |        |
|-----------------------------------|---------|-----------|--------|
| <b>Visual Amenity Value Score</b> | High +2 | Medium +1 | Low +0 |
|-----------------------------------|---------|-----------|--------|

|                    |                                       |
|--------------------|---------------------------------------|
| <b>Total Score</b> | <b>Arboricultural Retention Value</b> |
| 5 to 6             | High                                  |
| 3 to 4             | Medium                                |
| 0 to 2             | Low                                   |



**This copied document to be made available for the sole purpose of enabling its consideration and review as part of a planning process under the Planning and Environment Act 1987. The document must not be used for any purpose which may breach any copyright**



Order of Branches

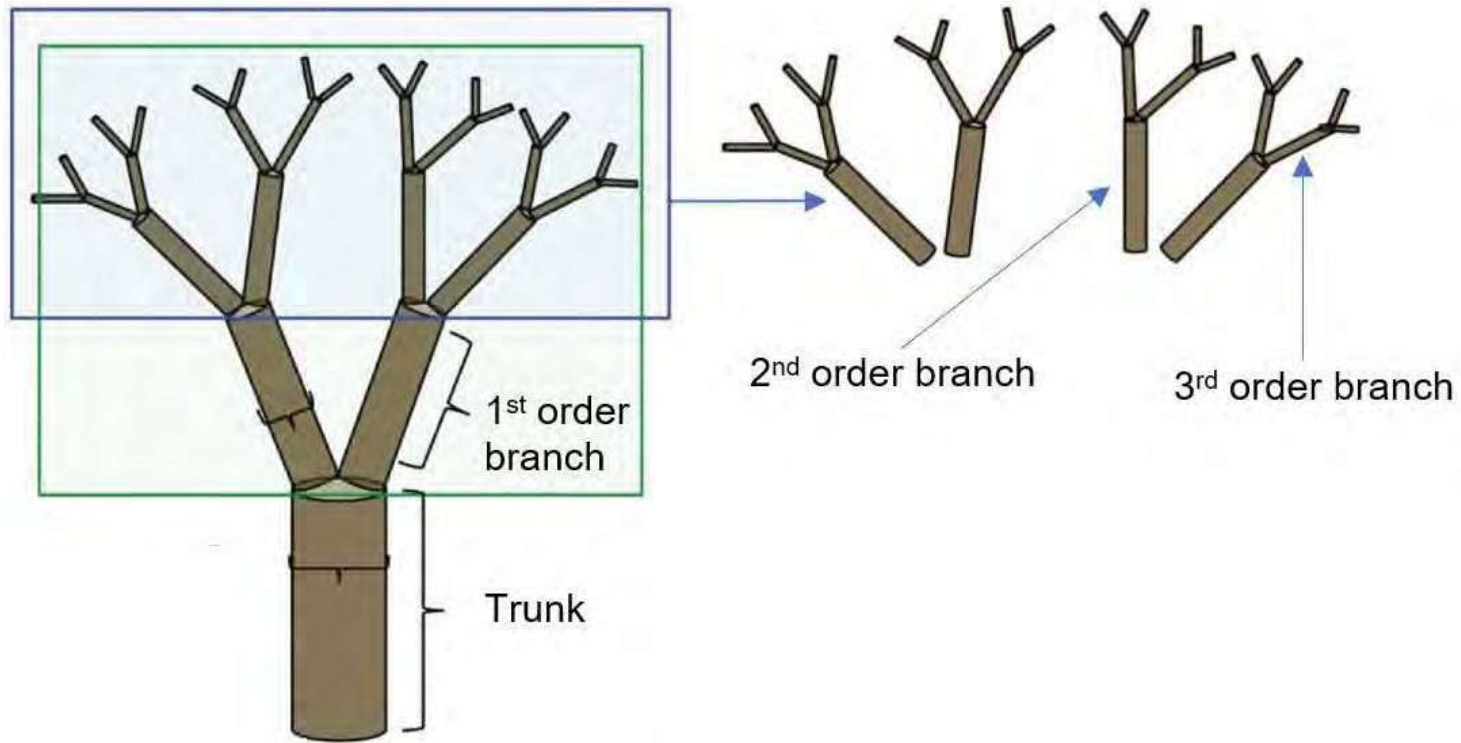

Image adapted from Bentley *et al* 2013, An empirical assessment of tree branching networks and implications for plant allometric scaling models, *Ecology Letters*, vol.16, p.1069-1078.

**ADVERTISED  
PLAN**

This copied document to be made available for the sole purpose of enabling its consideration and review as part of a planning process under the Planning and Environment Act 1987. The document must not be used for any purpose which may breach any copyright

## Glossary of Arboricultural Terms

---

|                            |  |
|----------------------------|--|
| Tree protection zone (TPZ) | <p>In accordance with <i>AS 4970-2009 Protection of Trees on Development Sites</i>, the trunk diameter measured at 1.4 m above ground level is used to calculate the tree protection zone (TPZ).</p> <p>The TPZ is a specified area above and below ground and at a given distance from the trunk set aside for the protection of a tree's root and crown.</p> |
| Structural root zone (SRZ) | <p>In accordance with <i>AS 4970-2009 Protection of Trees on Development Sites</i>, the SRZ is calculated from the diameter of the trunk above the root buttress.</p> <p>The SRZ is the area required for tree stability. This is the area where structural woody roots are likely to occur.</p>   |
| Major encroachment         | The proposed encroachment is more than 10% of the TPZ area, inside SRZ or both.  |
| Minor encroachment         | The proposed encroachment is less than 10% of the TPZ area and outside the SRZ.  |
| Epicormic shoot            | Regrowth shoots which are produced from latent buds and are commonly less strongly attached than original branches.  |
| Bark inclusion             | Inwardly turned bark within the union of branches or codominant (twin) trunks. In some circumstances, included bark can reduce the structural integrity of a branch or trunk union.  |



**This copied document to be made available for the sole purpose of enabling its consideration and review as part of a planning process under the Planning and Environment Act 1987. The document must not be used for any purpose which may breach any copyright**

## Expertise to Provide Consultancy Services

---

I have over twenty (20) years of experience in arboricultural and ecological industries, including over sixteen (16) years of consultancy.

I have training and experience in the collection of biological samples and data for scientific research. I have co-authored papers published in peer-reviewed scientific journals.

My qualifications, experience and expertise are in the fields of arboriculture, planning and wildlife biology, which ensures that I am qualified to make informed independent assessments of issues pertaining to the management of vegetation and associated fauna.

Yours Sincerely



Director and Principal Consultant

## References

---

Standards Australia, *AS 4970-2009 Protection of Trees on Development Sites*, SAI Global.



**This copied document to be made available for the sole purpose of enabling its consideration and review as part of a planning process under the Planning and Environment Act 1987. The document must not be used for any purpose which may breach any copyright**

# Arboricultural Impact Assessment - Appendix 4: Tree Photographs and Data

Ironbark Environmental Arboriculture 10/11/2022

Belgrave Height Christian School, 20 Wattle Valley Rd, Belgrave VIC 316

|                               |                           |   |
|-------------------------------|---------------------------|---|
| <b>Tree ID:</b>               | 1                         |  |
| <b>Botanical Name:</b>        | <i>Acacia melanoxylon</i> |   |
| <b>Common Name:</b>           | Blackwood                 |   |
| <b>Origin:</b>                |                           |   |
| <b>Height (m):</b>            | 8                         |   |
| <b>Width (m):</b>             | 4                         |   |
| <b>DBH (cm)</b>               | 18                        |   |
| <b>Diameter at base (cm):</b> | 24                        |   |
| <b>Health:</b>                | Fair                      |   |
| <b>Structure:</b>             | Fair                      |   |
| <b>ULE:</b>                   | >3 to <10years            |   |
| <b>Tree Significance:</b>     | Medium                    |   |
| <b>Retention Value:</b>       | High                      |   |
| <b>TPZ Radius (m):</b>        | 2.20                      |   |
| <b>SRZ Radius (m):</b>        | 1.82                      |   |
| <b>Comments:</b>              | Retain                    |   |

|                               |                           |  |
|-------------------------------|---------------------------|--|
| <b>Tree ID:</b>               | 2                         |  |
| <b>Botanical Name:</b>        | <i>Acacia melanoxylon</i> |  |
| <b>Common Name:</b>           | Blackwood                 |  |
| <b>Origin:</b>                |                           |  |
| <b>Height (m):</b>            | 10                        |  |
| <b>Width (m):</b>             | 5                         |  |
| <b>DBH (cm)</b>               | 18                        |  |
| <b>Diameter at base (cm):</b> | 26                        |  |
| <b>Health:</b>                | Good                      |  |
| <b>Structure:</b>             | Good                      |  |
| <b>ULE:</b>                   | >10 years                 |  |
| <b>Tree Significance:</b>     | Medium                    |  |
| <b>Retention Value:</b>       | High                      |  |
| <b>TPZ Radius (m):</b>        | 2.20                      |  |
| <b>SRZ Radius (m):</b>        | 1.88                      |  |
| <b>Comments:</b>              | Retain                    |  |

|                               |                                      |   |
|-------------------------------|--------------------------------------|---|
| <b>Tree ID:</b>               | 3                                    |  |
| <b>Botanical Name:</b>        | <i>Pinus radiata</i>                 |   |
| <b>Common Name:</b>           | Radiata Pine                         |   |
| <b>Origin:</b>                |                                      |   |
| <b>Height (m):</b>            | 28                                   |   |
| <b>Width (m):</b>             | 8                                    |   |
| <b>DBH (cm)</b>               | 98                                   |   |
| <b>Diameter at base (cm):</b> | 106                                  |   |
| <b>Health:</b>                | Good                                 |   |
| <b>Structure:</b>             | Good                                 |   |
| <b>ULE:</b>                   | >10 years                            |   |
| <b>Tree Significance:</b>     | High                                 |   |
| <b>Retention Value:</b>       | High                                 |   |
| <b>TPZ Radius (m):</b>        | 11.80                                |   |
| <b>SRZ Radius (m):</b>        | 3.39                                 |   |
| <b>Comments:</b>              | Major encroachment 24.5% -<br>Remove |   |

This copied document to be made available for the sole purpose of enabling its consideration and review as part of a planning process under the Planning and Environment Act 1987. The document must not be used for any purpose which may breach any copyright

**ADVERTISED  
PLAN**

|                               |                                |
|-------------------------------|--------------------------------|
| <b>Tree ID:</b>               | 4                              |
| <b>Botanical Name:</b>        | <i>Melaleuca styphelioides</i> |
| <b>Common Name:</b>           | Prickly-leaved Melaleuca       |
| <b>Origin:</b>                |                                |
| <b>Height (m):</b>            | 3                              |
| <b>Width (m):</b>             | 3                              |
| <b>DBH (cm)</b>               | 6                              |
| <b>Diameter at base (cm):</b> | 9                              |
| <b>Health:</b>                | Good                           |
| <b>Structure:</b>             | Good                           |
| <b>ULE:</b>                   | >10 years                      |
| <b>Tree Significance:</b>     | Low                            |
| <b>Retention Value:</b>       | Low                            |
| <b>TPZ Radius (m):</b>        | 2.00                           |
| <b>SRZ Radius (m):</b>        | 1.50                           |
| <b>Comments:</b>              | Retain                         |



|                               |                        |
|-------------------------------|------------------------|
| <b>Tree ID:</b>               | 5                      |
| <b>Botanical Name:</b>        | <i>Acacia dealbata</i> |
| <b>Common Name:</b>           | Silver Wattle          |
| <b>Origin:</b>                |                        |
| <b>Height (m):</b>            | 8                      |
| <b>Width (m):</b>             | 4                      |
| <b>DBH (cm)</b>               | 13                     |
| <b>Diameter at base (cm):</b> | 24                     |
| <b>Health:</b>                | Good                   |
| <b>Structure:</b>             | Good                   |
| <b>ULE:</b>                   | >10 years              |
| <b>Tree Significance:</b>     | Medium                 |
| <b>Retention Value:</b>       | Medium                 |
| <b>TPZ Radius (m):</b>        | 2.00                   |
| <b>SRZ Radius (m):</b>        | 1.82                   |
| <b>Comments:</b>              | Remove                 |



|                               |                        |
|-------------------------------|------------------------|
| <b>Tree ID:</b>               | 6                      |
| <b>Botanical Name:</b>        | <i>Acacia mearnsii</i> |
| <b>Common Name:</b>           | Black Wattle           |
| <b>Origin:</b>                |                        |
| <b>Height (m):</b>            | 8                      |
| <b>Width (m):</b>             | 5                      |
| <b>DBH (cm)</b>               | 17                     |
| <b>Diameter at base (cm):</b> | 26                     |
| <b>Health:</b>                | Good                   |
| <b>Structure:</b>             | Good                   |
| <b>ULE:</b>                   | >10 years              |
| <b>Tree Significance:</b>     | Medium                 |
| <b>Retention Value:</b>       | Medium                 |
| <b>TPZ Radius (m):</b>        | 2.00                   |
| <b>SRZ Radius (m):</b>        | 1.88                   |
| <b>Comments:</b>              | Remove                 |



**This copied document to be made available for the sole purpose of enabling its consideration and review as part of a planning process under the Planning and Environment Act 1987. The document must not be used for any purpose which may breach any copyright**

**ADVERTISED  
PLAN**

|                               |                         |
|-------------------------------|-------------------------|
| <b>Tree ID:</b>               | 7                       |
| <b>Botanical Name:</b>        | <i>Eucalyptus ovata</i> |
| <b>Common Name:</b>           | Swamp Gum               |
| <b>Origin:</b>                |                         |
| <b>Height (m):</b>            | 12                      |
| <b>Width (m):</b>             | 7                       |
| <b>DBH (cm)</b>               | 18                      |
| <b>Diameter at base (cm):</b> | 27                      |
| <b>Health:</b>                | Good                    |
| <b>Structure:</b>             | Good                    |
| <b>ULE:</b>                   | >10 years               |
| <b>Tree Significance:</b>     | High                    |
| <b>Retention Value:</b>       | High                    |
| <b>TPZ Radius (m):</b>        | 2.20                    |
| <b>SRZ Radius (m):</b>        | 1.91                    |
| <b>Comments:</b>              | Remove                  |



|                               |                        |
|-------------------------------|------------------------|
| <b>Tree ID:</b>               | 8                      |
| <b>Botanical Name:</b>        | <i>Acacia mearnsii</i> |
| <b>Common Name:</b>           | Black Wattle           |
| <b>Origin:</b>                |                        |
| <b>Height (m):</b>            | 7                      |
| <b>Width (m):</b>             | 5                      |
| <b>DBH (cm)</b>               | 18                     |
| <b>Diameter at base (cm):</b> | 24                     |
| <b>Health:</b>                | Fair                   |
| <b>Structure:</b>             | Good                   |
| <b>ULE:</b>                   | >10 years              |
| <b>Tree Significance:</b>     | Medium                 |
| <b>Retention Value:</b>       | Low                    |
| <b>TPZ Radius (m):</b>        | 2.20                   |
| <b>SRZ Radius (m):</b>        | 1.82                   |
| <b>Comments:</b>              | Remove                 |



|                               |                         |
|-------------------------------|-------------------------|
| <b>Tree ID:</b>               | 9                       |
| <b>Botanical Name:</b>        | <i>Eucalyptus ovata</i> |
| <b>Common Name:</b>           | Swamp Gum               |
| <b>Origin:</b>                |                         |
| <b>Height (m):</b>            | 20                      |
| <b>Width (m):</b>             | 8                       |
| <b>DBH (cm)</b>               | 53                      |
| <b>Diameter at base (cm):</b> | 60                      |
| <b>Health:</b>                | Fair                    |
| <b>Structure:</b>             | Fair                    |
| <b>ULE:</b>                   | >3 to <10years          |
| <b>Tree Significance:</b>     | High                    |
| <b>Retention Value:</b>       | High                    |
| <b>TPZ Radius (m):</b>        | 6.40                    |
| <b>SRZ Radius (m):</b>        | 2.67                    |
| <b>Comments:</b>              | Remove                  |



**This copied document to be made available for the sole purpose of enabling its consideration and review as part of a planning process under the Planning and Environment Act 1987. The document must not be used for any purpose which may breach any copyright**

**ADVERTISED  
PLAN**

|                               |                         |
|-------------------------------|-------------------------|
| <b>Tree ID:</b>               | 10                      |
| <b>Botanical Name:</b>        | <i>Eucalyptus ovata</i> |
| <b>Common Name:</b>           | Swamp Gum               |
| <b>Origin:</b>                |                         |
| <b>Height (m):</b>            | 5                       |
| <b>Width (m):</b>             | 2                       |
| <b>DBH (cm)</b>               | 10                      |
| <b>Diameter at base (cm):</b> | 13                      |
| <b>Health:</b>                | Poor                    |
| <b>Structure:</b>             | Good                    |
| <b>ULE:</b>                   | >3 to <10years          |
| <b>Tree Significance:</b>     | Low                     |
| <b>Retention Value:</b>       | Low                     |
| <b>TPZ Radius (m):</b>        | 2.00                    |
| <b>SRZ Radius (m):</b>        | 1.50                    |
| <b>Comments:</b>              | Retain                  |



|                               |                         |
|-------------------------------|-------------------------|
| <b>Tree ID:</b>               | 11                      |
| <b>Botanical Name:</b>        | <i>Eucalyptus ovata</i> |
| <b>Common Name:</b>           | Swamp Gum               |
| <b>Origin:</b>                |                         |
| <b>Height (m):</b>            | 7                       |
| <b>Width (m):</b>             | 4                       |
| <b>DBH (cm)</b>               | 13                      |
| <b>Diameter at base (cm):</b> | 20                      |
| <b>Health:</b>                | Good                    |
| <b>Structure:</b>             | Good                    |
| <b>ULE:</b>                   | >10 years               |
| <b>Tree Significance:</b>     | Low                     |
| <b>Retention Value:</b>       | Low                     |
| <b>TPZ Radius (m):</b>        | 2.00                    |
| <b>SRZ Radius (m):</b>        | 1.68                    |
| <b>Comments:</b>              | Retain                  |



|                               |                         |
|-------------------------------|-------------------------|
| <b>Tree ID:</b>               | 12                      |
| <b>Botanical Name:</b>        | <i>Eucalyptus ovata</i> |
| <b>Common Name:</b>           | Swamp Gum               |
| <b>Origin:</b>                |                         |
| <b>Height (m):</b>            | 2                       |
| <b>Width (m):</b>             | 1                       |
| <b>DBH (cm)</b>               | 45                      |
| <b>Diameter at base (cm):</b> | 58                      |
| <b>Health:</b>                | Good                    |
| <b>Structure:</b>             | Fair                    |
| <b>ULE:</b>                   | >10 years               |
| <b>Tree Significance:</b>     | Medium                  |
| <b>Retention Value:</b>       | Medium                  |
| <b>TPZ Radius (m):</b>        | 5.40                    |
| <b>SRZ Radius (m):</b>        | 2.63                    |
| <b>Comments:</b>              | Retain                  |



**This copied document to be made available for the sole purpose of enabling its consideration and review as part of a planning process under the Planning and Environment Act 1987. The document must not be used for any purpose which may breach any copyright**

**ADVERTISED  
PLAN**

|                               |                           |
|-------------------------------|---------------------------|
| <b>Tree ID:</b>               | 13                        |
| <b>Botanical Name:</b>        | <i>Acacia melanoxylon</i> |
| <b>Common Name:</b>           | Blackwood                 |
| <b>Origin:</b>                |                           |
| <b>Height (m):</b>            | 6                         |
| <b>Width (m):</b>             | 4                         |
| <b>DBH (cm)</b>               | 20                        |
| <b>Diameter at base (cm):</b> | 23                        |
| <b>Health:</b>                | Good                      |
| <b>Structure:</b>             | Fair                      |
| <b>ULE:</b>                   | >10 years                 |
| <b>Tree Significance:</b>     | Medium                    |
| <b>Retention Value:</b>       | Medium                    |
| <b>TPZ Radius (m):</b>        | 2.40                      |
| <b>SRZ Radius (m):</b>        | 1.79                      |
| <b>Comments:</b>              | Retain                    |



|                               |                       |
|-------------------------------|-----------------------|
| <b>Tree ID:</b>               | 14                    |
| <b>Botanical Name:</b>        | <i>Eucalyptus sp.</i> |
| <b>Common Name:</b>           | Dead gum              |
| <b>Origin:</b>                |                       |
| <b>Height (m):</b>            | 18                    |
| <b>Width (m):</b>             | 4                     |
| <b>DBH (cm)</b>               | 115                   |
| <b>Diameter at base (cm):</b> | 130                   |
| <b>Health:</b>                | Dead                  |
| <b>Structure:</b>             | Fair                  |
| <b>ULE:</b>                   | < 3 years             |
| <b>Tree Significance:</b>     | High                  |
| <b>Retention Value:</b>       | High                  |
| <b>TPZ Radius (m):</b>        | 13.80                 |
| <b>SRZ Radius (m):</b>        | 3.69                  |
| <b>Comments:</b>              | Remove                |



|                               |                           |
|-------------------------------|---------------------------|
| <b>Tree ID:</b>               | 15                        |
| <b>Botanical Name:</b>        | <i>Acacia melanoxylon</i> |
| <b>Common Name:</b>           | Blackwood                 |
| <b>Origin:</b>                |                           |
| <b>Height (m):</b>            | 11                        |
| <b>Width (m):</b>             | 6                         |
| <b>DBH (cm)</b>               | 23                        |
| <b>Diameter at base (cm):</b> | 32                        |
| <b>Health:</b>                | Good                      |
| <b>Structure:</b>             | Good                      |
| <b>ULE:</b>                   | >10 years                 |
| <b>Tree Significance:</b>     | Medium                    |
| <b>Retention Value:</b>       | Medium                    |
| <b>TPZ Radius (m):</b>        | 2.80                      |
| <b>SRZ Radius (m):</b>        | 2.05                      |
| <b>Comments:</b>              | Remove                    |



**This copied document to be made available for the sole purpose of enabling its consideration and review as part of a planning process under the Planning and Environment Act 1987. The document must not be used for any purpose which may breach any copyright**

**ADVERTISED  
PLAN**



|                               |                    |
|-------------------------------|--------------------|
| <b>Tree ID:</b>               | 16                 |
| <b>Botanical Name:</b>        | <i>Cassina sp.</i> |
| <b>Common Name:</b>           | Cassina            |
| <b>Origin:</b>                |                    |
| <b>Height (m):</b>            | 3                  |
| <b>Width (m):</b>             | 4                  |
| <b>DBH (cm)</b>               | 3 5 3              |
| <b>Diameter at base (cm):</b> | 14                 |
| <b>Health:</b>                | Good               |
| <b>Structure:</b>             | Fair               |
| <b>ULE:</b>                   | < 3 years          |
| <b>Tree Significance:</b>     | Low                |
| <b>Retention Value:</b>       | Low                |
| <b>TPZ Radius (m):</b>        | 2.00               |
| <b>SRZ Radius (m):</b>        | 1.50               |
| <b>Comments:</b>              | Remove             |



|                               |                           |
|-------------------------------|---------------------------|
| <b>Tree ID:</b>               | 17                        |
| <b>Botanical Name:</b>        | <i>Eucalyptus obliqua</i> |
| <b>Common Name:</b>           | Messmate                  |
| <b>Origin:</b>                |                           |
| <b>Height (m):</b>            | 6                         |
| <b>Width (m):</b>             | 4                         |
| <b>DBH (cm)</b>               | 12                        |
| <b>Diameter at base (cm):</b> | 15                        |
| <b>Health:</b>                | Poor                      |
| <b>Structure:</b>             | Good                      |
| <b>ULE:</b>                   | >3 to <10years            |
| <b>Tree Significance:</b>     | Medium                    |
| <b>Retention Value:</b>       | Low                       |
| <b>TPZ Radius (m):</b>        | 2.00                      |
| <b>SRZ Radius (m):</b>        | 1.50                      |
| <b>Comments:</b>              | Remove                    |



|                               |                             |
|-------------------------------|-----------------------------|
| <b>Tree ID:</b>               | 18                          |
| <b>Botanical Name:</b>        | <i>Melaleuca armillaris</i> |
| <b>Common Name:</b>           | Bracelet Honey Myrtle       |
| <b>Origin:</b>                |                             |
| <b>Height (m):</b>            | 6                           |
| <b>Width (m):</b>             | 2                           |
| <b>DBH (cm)</b>               | 10                          |
| <b>Diameter at base (cm):</b> | 12                          |
| <b>Health:</b>                | Good                        |
| <b>Structure:</b>             | Good                        |
| <b>ULE:</b>                   | >10 years                   |
| <b>Tree Significance:</b>     | Low                         |
| <b>Retention Value:</b>       | Low                         |
| <b>TPZ Radius (m):</b>        | 2.00                        |
| <b>SRZ Radius (m):</b>        | 1.50                        |
| <b>Comments:</b>              | Remove                      |



**This copied document to be made available for the sole purpose of enabling its consideration and review as part of a planning process under the Planning and Environment Act 1987. The document must not be used for any purpose which may breach any copyright**

**ADVERTISED  
PLAN**

|                               |                         |
|-------------------------------|-------------------------|
| <b>Tree ID:</b>               | 19                      |
| <b>Botanical Name:</b>        | <i>Eucalyptus ovata</i> |
| <b>Common Name:</b>           | Swamp Gum               |
| <b>Origin:</b>                |                         |
| <b>Height (m):</b>            | 6                       |
| <b>Width (m):</b>             | 3                       |
| <b>DBH (cm)</b>               | 9.5                     |
| <b>Diameter at base (cm):</b> | 13.8                    |
| <b>Health:</b>                | Good                    |
| <b>Structure:</b>             | Good                    |
| <b>ULE:</b>                   | >10 years               |
| <b>Tree Significance:</b>     | Low                     |
| <b>Retention Value:</b>       | Low                     |
| <b>TPZ Radius (m):</b>        | 2.00                    |
| <b>SRZ Radius (m):</b>        | 1.72                    |
| <b>Comments:</b>              | Remove                  |



|                               |                         |
|-------------------------------|-------------------------|
| <b>Tree ID:</b>               | 20                      |
| <b>Botanical Name:</b>        | <i>Eucalyptus ovata</i> |
| <b>Common Name:</b>           | Swamp Gum               |
| <b>Origin:</b>                |                         |
| <b>Height (m):</b>            | 10                      |
| <b>Width (m):</b>             | 4                       |
| <b>DBH (cm)</b>               | 15                      |
| <b>Diameter at base (cm):</b> | 24                      |
| <b>Health:</b>                | Good                    |
| <b>Structure:</b>             | Good                    |
| <b>ULE:</b>                   | >10 years               |
| <b>Tree Significance:</b>     | Medium                  |
| <b>Retention Value:</b>       | Medium                  |
| <b>TPZ Radius (m):</b>        | 2.00                    |
| <b>SRZ Radius (m):</b>        | 1.82                    |
| <b>Comments:</b>              | Remove                  |



|                               |                           |
|-------------------------------|---------------------------|
| <b>Tree ID:</b>               | 21                        |
| <b>Botanical Name:</b>        | <i>Acacia melanoxylon</i> |
| <b>Common Name:</b>           | Blackwood                 |
| <b>Origin:</b>                |                           |
| <b>Height (m):</b>            | 4                         |
| <b>Width (m):</b>             | 1                         |
| <b>DBH (cm)</b>               | 6                         |
| <b>Diameter at base (cm):</b> | 7                         |
| <b>Health:</b>                | Poor                      |
| <b>Structure:</b>             | Fair                      |
| <b>ULE:</b>                   | < 3 years                 |
| <b>Tree Significance:</b>     | Low                       |
| <b>Retention Value:</b>       | Low                       |
| <b>TPZ Radius (m):</b>        | 2.00                      |
| <b>SRZ Radius (m):</b>        | 1.50                      |
| <b>Comments:</b>              | Remove                    |



**This copied document to be made available for the sole purpose of enabling its consideration and review as part of a planning process under the Planning and Environment Act 1987. The document must not be used for any purpose which may breach any copyright**

**ADVERTISED  
PLAN**

|                               |                           |
|-------------------------------|---------------------------|
| <b>Tree ID:</b>               | 22                        |
| <b>Botanical Name:</b>        | <i>Acacia melanoxylon</i> |
| <b>Common Name:</b>           | Blackwood                 |
| <b>Origin:</b>                |                           |
| <b>Height (m):</b>            | 4                         |
| <b>Width (m):</b>             | 1                         |
| <b>DBH (cm)</b>               | 4                         |
| <b>Diameter at base (cm):</b> | 5                         |
| <b>Health:</b>                | Good                      |
| <b>Structure:</b>             | Good                      |
| <b>ULE:</b>                   | >10 years                 |
| <b>Tree Significance:</b>     | Low                       |
| <b>Retention Value:</b>       | Low                       |
| <b>TPZ Radius (m):</b>        | 2.00                      |
| <b>SRZ Radius (m):</b>        | 1.50                      |
| <b>Comments:</b>              | Remove                    |



|                               |                           |
|-------------------------------|---------------------------|
| <b>Tree ID:</b>               | 23                        |
| <b>Botanical Name:</b>        | <i>Eucalyptus obliqua</i> |
| <b>Common Name:</b>           | Messmate                  |
| <b>Origin:</b>                |                           |
| <b>Height (m):</b>            | 10                        |
| <b>Width (m):</b>             | 4                         |
| <b>DBH (cm)</b>               | 20                        |
| <b>Diameter at base (cm):</b> | 27                        |
| <b>Health:</b>                | Fair                      |
| <b>Structure:</b>             | Good                      |
| <b>ULE:</b>                   | >10 years                 |
| <b>Tree Significance:</b>     | Medium                    |
| <b>Retention Value:</b>       | Medium                    |
| <b>TPZ Radius (m):</b>        | 2.40                      |
| <b>SRZ Radius (m):</b>        | 1.91                      |
| <b>Comments:</b>              | Remove                    |



|                               |                           |
|-------------------------------|---------------------------|
| <b>Tree ID:</b>               | 24                        |
| <b>Botanical Name:</b>        | <i>Eucalyptus obliqua</i> |
| <b>Common Name:</b>           | Messmate                  |
| <b>Origin:</b>                |                           |
| <b>Height (m):</b>            | 7                         |
| <b>Width (m):</b>             | 3                         |
| <b>DBH (cm)</b>               | 16                        |
| <b>Diameter at base (cm):</b> | 22                        |
| <b>Health:</b>                | Good                      |
| <b>Structure:</b>             | Good                      |
| <b>ULE:</b>                   | >10 years                 |
| <b>Tree Significance:</b>     | Medium                    |
| <b>Retention Value:</b>       | Medium                    |
| <b>TPZ Radius (m):</b>        | 2.00                      |
| <b>SRZ Radius (m):</b>        | 1.75                      |
| <b>Comments:</b>              | Remove                    |



**This copied document to be made available  
for the sole purpose of enabling  
its consideration and review as  
part of a planning process under the  
Planning and Environment Act 1987.  
The document must not be used for any  
purpose which may breach any  
copyright**

**ADVERTISED  
PLAN**

|                               |                           |
|-------------------------------|---------------------------|
| <b>Tree ID:</b>               | 25                        |
| <b>Botanical Name:</b>        | <i>Eucalyptus obliqua</i> |
| <b>Common Name:</b>           | Messmate                  |
| <b>Origin:</b>                |                           |
| <b>Height (m):</b>            | 10                        |
| <b>Width (m):</b>             | 3                         |
| <b>DBH (cm)</b>               | 14                        |
| <b>Diameter at base (cm):</b> | 20                        |
| <b>Health:</b>                | Good                      |
| <b>Structure:</b>             | Fair                      |
| <b>ULE:</b>                   | >10 years                 |
| <b>Tree Significance:</b>     | Medium                    |
| <b>Retention Value:</b>       | Medium                    |
| <b>TPZ Radius (m):</b>        | 2.00                      |
| <b>SRZ Radius (m):</b>        | 1.68                      |
| <b>Comments:</b>              | Remove                    |



|                               |                           |
|-------------------------------|---------------------------|
| <b>Tree ID:</b>               | 26                        |
| <b>Botanical Name:</b>        | <i>Acacia melanoxylon</i> |
| <b>Common Name:</b>           | Blackwood                 |
| <b>Origin:</b>                |                           |
| <b>Height (m):</b>            | 4                         |
| <b>Width (m):</b>             | 3                         |
| <b>DBH (cm)</b>               | 9                         |
| <b>Diameter at base (cm):</b> | 15                        |
| <b>Health:</b>                | Good                      |
| <b>Structure:</b>             | Fair                      |
| <b>ULE:</b>                   | >10 years                 |
| <b>Tree Significance:</b>     | Medium                    |
| <b>Retention Value:</b>       | Low                       |
| <b>TPZ Radius (m):</b>        | 2.00                      |
| <b>SRZ Radius (m):</b>        | 1.50                      |
| <b>Comments:</b>              | Remove                    |



|                               |                           |
|-------------------------------|---------------------------|
| <b>Tree ID:</b>               | 27                        |
| <b>Botanical Name:</b>        | <i>Acacia melanoxylon</i> |
| <b>Common Name:</b>           | Blackwood                 |
| <b>Origin:</b>                |                           |
| <b>Height (m):</b>            | 8                         |
| <b>Width (m):</b>             | 6                         |
| <b>DBH (cm)</b>               | 25 14                     |
| <b>Diameter at base (cm):</b> | 42                        |
| <b>Health:</b>                | Good                      |
| <b>Structure:</b>             | Good                      |
| <b>ULE:</b>                   | >10 years                 |
| <b>Tree Significance:</b>     | Medium                    |
| <b>Retention Value:</b>       | Medium                    |
| <b>TPZ Radius (m):</b>        | 3.40                      |
| <b>SRZ Radius (m):</b>        | 2.30                      |
| <b>Comments:</b>              | Remove                    |



**This copied document to be made available for the sole purpose of enabling its consideration and review as part of a planning process under the Planning and Environment Act 1987. The document must not be used for any purpose which may breach any copyright**

**ADVERTISED  
PLAN**

|                        |                           |
|------------------------|---------------------------|
| Tree ID:               | 28                        |
| Botanical Name:        | <i>Eucalyptus obliqua</i> |
| Common Name:           | Messmate                  |
| Origin:                |                           |
| Height (m):            | 11                        |
| Width (m):             | 6                         |
| DBH (cm)               | 26                        |
| Diameter at base (cm): | 33                        |
| Health:                | Good                      |
| Structure:             | Poor                      |
| ULE:                   | < 3 years                 |
| Tree Significance:     | Medium                    |
| Retention Value:       | Low                       |
| TPZ Radius (m):        | 3.10                      |
| SRZ Radius (m):        | 2.08                      |
| Comments:              | Remove                    |



|                        |                           |
|------------------------|---------------------------|
| Tree ID:               | 29                        |
| Botanical Name:        | <i>Acacia melanoxylon</i> |
| Common Name:           | Blackwood                 |
| Origin:                |                           |
| Height (m):            | 4                         |
| Width (m):             | 2                         |
| DBH (cm)               | 8                         |
| Diameter at base (cm): | 12                        |
| Health:                | Good                      |
| Structure:             | Fair                      |
| ULE:                   | >10 years                 |
| Tree Significance:     | Low                       |
| Retention Value:       | Low                       |
| TPZ Radius (m):        | 2.00                      |
| SRZ Radius (m):        | 1.50                      |
| Comments:              | Remove                    |



|                        |                           |
|------------------------|---------------------------|
| Tree ID:               | 30                        |
| Botanical Name:        | <i>Eucalyptus obliqua</i> |
| Common Name:           | Messmate                  |
| Origin:                |                           |
| Height (m):            | 25                        |
| Width (m):             | 16                        |
| DBH (cm)               | 70                        |
| Diameter at base (cm): | 90                        |
| Health:                | Good                      |
| Structure:             | Good                      |
| ULE:                   | >10 years                 |
| Tree Significance:     | High                      |
| Retention Value:       | High                      |
| TPZ Radius (m):        | 8.40                      |
| SRZ Radius (m):        | 3.17                      |
| Comments:              | Remove                    |



This copied document to be made available for the sole purpose of enabling its consideration and review as part of a planning process under the Planning and Environment Act 1987. The document must not be used for any purpose which may breach any copyright

**ADVERTISED  
PLAN**

|                               |                           |
|-------------------------------|---------------------------|
| <b>Tree ID:</b>               | 31                        |
| <b>Botanical Name:</b>        | <i>Eucalyptus obliqua</i> |
| <b>Common Name:</b>           | Messmate                  |
| <b>Origin:</b>                |                           |
| <b>Height (m):</b>            | 14                        |
| <b>Width (m):</b>             | 10                        |
| <b>DBH (cm)</b>               | 33                        |
| <b>Diameter at base (cm):</b> | 40                        |
| <b>Health:</b>                | Good                      |
| <b>Structure:</b>             | Fair                      |
| <b>ULE:</b>                   | >10 years                 |
| <b>Tree Significance:</b>     | High                      |
| <b>Retention Value:</b>       | High                      |
| <b>TPZ Radius (m):</b>        | 4.00                      |
| <b>SRZ Radius (m):</b>        | 2.25                      |
| <b>Comments:</b>              | Remove                    |



|                               |                         |
|-------------------------------|-------------------------|
| <b>Tree ID:</b>               | 32                      |
| <b>Botanical Name:</b>        | <i>Eucalyptus ovata</i> |
| <b>Common Name:</b>           | Swamp Gum               |
| <b>Origin:</b>                |                         |
| <b>Height (m):</b>            | 6                       |
| <b>Width (m):</b>             | 3                       |
| <b>DBH (cm)</b>               | 9                       |
| <b>Diameter at base (cm):</b> | 13                      |
| <b>Health:</b>                | Good                    |
| <b>Structure:</b>             | Good                    |
| <b>ULE:</b>                   | >10 years               |
| <b>Tree Significance:</b>     | Low                     |
| <b>Retention Value:</b>       | Low                     |
| <b>TPZ Radius (m):</b>        | 2.00                    |
| <b>SRZ Radius (m):</b>        | 1.50                    |
| <b>Comments:</b>              | Remove                  |



|                               |                           |
|-------------------------------|---------------------------|
| <b>Tree ID:</b>               | 33                        |
| <b>Botanical Name:</b>        | <i>Eucalyptus obliqua</i> |
| <b>Common Name:</b>           | Messmate                  |
| <b>Origin:</b>                |                           |
| <b>Height (m):</b>            | 7                         |
| <b>Width (m):</b>             | 2                         |
| <b>DBH (cm)</b>               | 12                        |
| <b>Diameter at base (cm):</b> | 16                        |
| <b>Health:</b>                | Good                      |
| <b>Structure:</b>             | Good                      |
| <b>ULE:</b>                   | >10 years                 |
| <b>Tree Significance:</b>     | Low                       |
| <b>Retention Value:</b>       | Low                       |
| <b>TPZ Radius (m):</b>        | 2.00                      |
| <b>SRZ Radius (m):</b>        | 1.53                      |
| <b>Comments:</b>              | Remove                    |



**This copied document to be made available for the sole purpose of enabling its consideration and review as part of a planning process under the Planning and Environment Act 1987. The document must not be used for any purpose which may breach any copyright**

**ADVERTISED  
PLAN**

|                               |                         |
|-------------------------------|-------------------------|
| <b>Tree ID:</b>               | 34                      |
| <b>Botanical Name:</b>        | <i>Eucalyptus ovata</i> |
| <b>Common Name:</b>           | Swamp Gum               |
| <b>Origin:</b>                |                         |
| <b>Height (m):</b>            | 25                      |
| <b>Width (m):</b>             | 10                      |
| <b>DBH (cm)</b>               | 52                      |
| <b>Diameter at base (cm):</b> | 60                      |
| <b>Health:</b>                | Good                    |
| <b>Structure:</b>             | Good                    |
| <b>ULE:</b>                   | >10 years               |
| <b>Tree Significance:</b>     | High                    |
| <b>Retention Value:</b>       | High                    |
| <b>TPZ Radius (m):</b>        | 6.20                    |
| <b>SRZ Radius (m):</b>        | 2.67                    |
| <b>Comments:</b>              | Remove                  |



|                               |                           |
|-------------------------------|---------------------------|
| <b>Tree ID:</b>               | 35                        |
| <b>Botanical Name:</b>        | <i>Eucalyptus radiata</i> |
| <b>Common Name:</b>           | Peppermint                |
| <b>Origin:</b>                |                           |
| <b>Height (m):</b>            | 8                         |
| <b>Width (m):</b>             | 5                         |
| <b>DBH (cm)</b>               | 32                        |
| <b>Diameter at base (cm):</b> | 40                        |
| <b>Health:</b>                | Good                      |
| <b>Structure:</b>             | Poor                      |
| <b>ULE:</b>                   | < 3 years                 |
| <b>Tree Significance:</b>     | Medium                    |
| <b>Retention Value:</b>       | Low                       |
| <b>TPZ Radius (m):</b>        | 3.80                      |
| <b>SRZ Radius (m):</b>        | 2.25                      |
| <b>Comments:</b>              | Remove                    |



|                               |                           |
|-------------------------------|---------------------------|
| <b>Tree ID:</b>               | 36                        |
| <b>Botanical Name:</b>        | <i>Acacia melanoxylon</i> |
| <b>Common Name:</b>           | Blackwood                 |
| <b>Origin:</b>                |                           |
| <b>Height (m):</b>            | 6                         |
| <b>Width (m):</b>             | 5                         |
| <b>DBH (cm)</b>               | 14 14                     |
| <b>Diameter at base (cm):</b> | 23                        |
| <b>Health:</b>                | Good                      |
| <b>Structure:</b>             | Fair                      |
| <b>ULE:</b>                   | >10 years                 |
| <b>Tree Significance:</b>     | Low                       |
| <b>Retention Value:</b>       | Low                       |
| <b>TPZ Radius (m):</b>        | 2.40                      |
| <b>SRZ Radius (m):</b>        | 1.79                      |
| <b>Comments:</b>              | Remove                    |



**This copied document to be made available for the sole purpose of enabling its consideration and review as part of a planning process under the Planning and Environment Act 1987. The document must not be used for any purpose which may breach any copyright**

**ADVERTISED  
PLAN**

|                               |                       |
|-------------------------------|-----------------------|
| <b>Tree ID:</b>               | 37                    |
| <b>Botanical Name:</b>        | <i>Eucalyptus sp.</i> |
| <b>Common Name:</b>           | Dead gum              |
| <b>Origin:</b>                |                       |
| <b>Height (m):</b>            | 8                     |
| <b>Width (m):</b>             | 4                     |
| <b>DBH (cm)</b>               | 55                    |
| <b>Diameter at base (cm):</b> | 62                    |
| <b>Health:</b>                | Dead                  |
| <b>Structure:</b>             | Good                  |
| <b>ULE:</b>                   | >3 to <10years        |
| <b>Tree Significance:</b>     | Medium                |
| <b>Retention Value:</b>       | High                  |
| <b>TPZ Radius (m):</b>        | 6.60                  |
| <b>SRZ Radius (m):</b>        | 2.71                  |
| <b>Comments:</b>              | Remove                |



|                               |                           |
|-------------------------------|---------------------------|
| <b>Tree ID:</b>               | 38                        |
| <b>Botanical Name:</b>        | <i>Eucalyptus radiata</i> |
| <b>Common Name:</b>           | Peppermint                |
| <b>Origin:</b>                |                           |
| <b>Height (m):</b>            | 6                         |
| <b>Width (m):</b>             | 4                         |
| <b>DBH (cm)</b>               | 29 10                     |
| <b>Diameter at base (cm):</b> | 40                        |
| <b>Health:</b>                | Fair                      |
| <b>Structure:</b>             | Fair                      |
| <b>ULE:</b>                   | >3 to <10years            |
| <b>Tree Significance:</b>     | Medium                    |
| <b>Retention Value:</b>       | Medium                    |
| <b>TPZ Radius (m):</b>        | 3.70                      |
| <b>SRZ Radius (m):</b>        | 2.25                      |
| <b>Comments:</b>              | Remove                    |



|                               |                           |
|-------------------------------|---------------------------|
| <b>Tree ID:</b>               | 39                        |
| <b>Botanical Name:</b>        | <i>Acacia melanoxylon</i> |
| <b>Common Name:</b>           | Blackwood                 |
| <b>Origin:</b>                |                           |
| <b>Height (m):</b>            | 8                         |
| <b>Width (m):</b>             | 5                         |
| <b>DBH (cm)</b>               | 19 12                     |
| <b>Diameter at base (cm):</b> | 36                        |
| <b>Health:</b>                | Good                      |
| <b>Structure:</b>             | Fair                      |
| <b>ULE:</b>                   | >10 years                 |
| <b>Tree Significance:</b>     | Medium                    |
| <b>Retention Value:</b>       | Low                       |
| <b>TPZ Radius (m):</b>        | 2.70                      |
| <b>SRZ Radius (m):</b>        | 2.15                      |
| <b>Comments:</b>              | Remove                    |



**This copied document to be made available for the sole purpose of enabling its consideration and review as part of a planning process under the Planning and Environment Act 1987. The document must not be used for any purpose which may breach any copyright**

**ADVERTISED  
PLAN**



|                               |                           |
|-------------------------------|---------------------------|
| <b>Tree ID:</b>               | 40                        |
| <b>Botanical Name:</b>        | <i>Acacia melanoxylon</i> |
| <b>Common Name:</b>           | Blackwood                 |
| <b>Origin:</b>                |                           |
| <b>Height (m):</b>            | 8                         |
| <b>Width (m):</b>             | 3                         |
| <b>DBH (cm)</b>               | 12                        |
| <b>Diameter at base (cm):</b> | 15                        |
| <b>Health:</b>                | Good                      |
| <b>Structure:</b>             | Good                      |
| <b>ULE:</b>                   | >10 years                 |
| <b>Tree Significance:</b>     | Low                       |
| <b>Retention Value:</b>       | Low                       |
| <b>TPZ Radius (m):</b>        | 2.00                      |
| <b>SRZ Radius (m):</b>        | 1.50                      |
| <b>Comments:</b>              | Remove                    |



|                               |                       |
|-------------------------------|-----------------------|
| <b>Tree ID:</b>               | 41                    |
| <b>Botanical Name:</b>        | <i>Eucalyptus sp.</i> |
| <b>Common Name:</b>           | Dead gum              |
| <b>Origin:</b>                |                       |
| <b>Height (m):</b>            | 10                    |
| <b>Width (m):</b>             | 6                     |
| <b>DBH (cm)</b>               | 52 28                 |
| <b>Diameter at base (cm):</b> | 92                    |
| <b>Health:</b>                | Dead                  |
| <b>Structure:</b>             | Good                  |
| <b>ULE:</b>                   | >3 to <10years        |
| <b>Tree Significance:</b>     | Medium                |
| <b>Retention Value:</b>       | High                  |
| <b>TPZ Radius (m):</b>        | 7.10                  |
| <b>SRZ Radius (m):</b>        | 3.20                  |
| <b>Comments:</b>              | Remove                |



|                               |                         |
|-------------------------------|-------------------------|
| <b>Tree ID:</b>               | 42                      |
| <b>Botanical Name:</b>        | <i>Eucalyptus ovata</i> |
| <b>Common Name:</b>           | Swamp Gum               |
| <b>Origin:</b>                |                         |
| <b>Height (m):</b>            | 11                      |
| <b>Width (m):</b>             | 10                      |
| <b>DBH (cm)</b>               | 66                      |
| <b>Diameter at base (cm):</b> | 90                      |
| <b>Health:</b>                | Poor                    |
| <b>Structure:</b>             | Good                    |
| <b>ULE:</b>                   | >3 to <10years          |
| <b>Tree Significance:</b>     | Medium                  |
| <b>Retention Value:</b>       | High                    |
| <b>TPZ Radius (m):</b>        | 7.90                    |
| <b>SRZ Radius (m):</b>        | 3.17                    |
| <b>Comments:</b>              | Remove                  |



**This copied document to be made available for the sole purpose of enabling its consideration and review as part of a planning process under the Planning and Environment Act 1987. The document must not be used for any purpose which may breach any copyright**

**ADVERTISED  
PLAN**

|                               |                           |
|-------------------------------|---------------------------|
| <b>Tree ID:</b>               | 43                        |
| <b>Botanical Name:</b>        | <i>Eucalyptus obliqua</i> |
| <b>Common Name:</b>           | Messmate                  |
| <b>Origin:</b>                |                           |
| <b>Height (m):</b>            | 18                        |
| <b>Width (m):</b>             | 11                        |
| <b>DBH (cm)</b>               | 51                        |
| <b>Diameter at base (cm):</b> | 63                        |
| <b>Health:</b>                | Good                      |
| <b>Structure:</b>             | Good                      |
| <b>ULE:</b>                   | >10 years                 |
| <b>Tree Significance:</b>     | High                      |
| <b>Retention Value:</b>       | High                      |
| <b>TPZ Radius (m):</b>        | 6.10                      |
| <b>SRZ Radius (m):</b>        | 2.73                      |
| <b>Comments:</b>              | Remove                    |



|                               |                           |
|-------------------------------|---------------------------|
| <b>Tree ID:</b>               | 44                        |
| <b>Botanical Name:</b>        | <i>Acacia melanoxylon</i> |
| <b>Common Name:</b>           | Blackwood                 |
| <b>Origin:</b>                |                           |
| <b>Height (m):</b>            | 7                         |
| <b>Width (m):</b>             | 3                         |
| <b>DBH (cm)</b>               | 13                        |
| <b>Diameter at base (cm):</b> | 15                        |
| <b>Health:</b>                | Good                      |
| <b>Structure:</b>             | Fair                      |
| <b>ULE:</b>                   | >10 years                 |
| <b>Tree Significance:</b>     | Low                       |
| <b>Retention Value:</b>       | Low                       |
| <b>TPZ Radius (m):</b>        | 2.00                      |
| <b>SRZ Radius (m):</b>        | 1.50                      |
| <b>Comments:</b>              | Remove                    |



|                               |                           |
|-------------------------------|---------------------------|
| <b>Tree ID:</b>               | 45                        |
| <b>Botanical Name:</b>        | <i>Acacia melanoxylon</i> |
| <b>Common Name:</b>           | Blackwood                 |
| <b>Origin:</b>                |                           |
| <b>Height (m):</b>            | 12                        |
| <b>Width (m):</b>             | 7                         |
| <b>DBH (cm)</b>               | 31                        |
| <b>Diameter at base (cm):</b> | 38                        |
| <b>Health:</b>                | Good                      |
| <b>Structure:</b>             | Fair                      |
| <b>ULE:</b>                   | >10 years                 |
| <b>Tree Significance:</b>     | Medium                    |
| <b>Retention Value:</b>       | Medium                    |
| <b>TPZ Radius (m):</b>        | 3.70                      |
| <b>SRZ Radius (m):</b>        | 2.20                      |
| <b>Comments:</b>              | Remove                    |



**This copied document to be made available for the sole purpose of enabling its consideration and review as part of a planning process under the Planning and Environment Act 1987. The document must not be used for any purpose which may breach any copyright**

**ADVERTISED  
PLAN**

|                               |                           |
|-------------------------------|---------------------------|
| <b>Tree ID:</b>               | 46                        |
| <b>Botanical Name:</b>        | <i>Acacia melanoxylon</i> |
| <b>Common Name:</b>           | Blackwood                 |
| <b>Origin:</b>                |                           |
| <b>Height (m):</b>            | 8                         |
| <b>Width (m):</b>             | 4                         |
| <b>DBH (cm)</b>               | 14                        |
| <b>Diameter at base (cm):</b> | 17                        |
| <b>Health:</b>                | Good                      |
| <b>Structure:</b>             | Good                      |
| <b>ULE:</b>                   | >10 years                 |
| <b>Tree Significance:</b>     | Low                       |
| <b>Retention Value:</b>       | Low                       |
| <b>TPZ Radius (m):</b>        | 2.00                      |
| <b>SRZ Radius (m):</b>        | 1.57                      |
| <b>Comments:</b>              | Remove                    |



|                               |                           |
|-------------------------------|---------------------------|
| <b>Tree ID:</b>               | 47                        |
| <b>Botanical Name:</b>        | <i>Acacia melanoxylon</i> |
| <b>Common Name:</b>           | Blackwood                 |
| <b>Origin:</b>                |                           |
| <b>Height (m):</b>            | 10                        |
| <b>Width (m):</b>             | 5                         |
| <b>DBH (cm)</b>               | 17 16                     |
| <b>Diameter at base (cm):</b> | 25                        |
| <b>Health:</b>                | Good                      |
| <b>Structure:</b>             | Fair                      |
| <b>ULE:</b>                   | >10 years                 |
| <b>Tree Significance:</b>     | Medium                    |
| <b>Retention Value:</b>       | Medium                    |
| <b>TPZ Radius (m):</b>        | 2.80                      |
| <b>SRZ Radius (m):</b>        | 1.85                      |
| <b>Comments:</b>              | Remove                    |



|                               |                           |
|-------------------------------|---------------------------|
| <b>Tree ID:</b>               | 48                        |
| <b>Botanical Name:</b>        | <i>Eucalyptus obliqua</i> |
| <b>Common Name:</b>           | Messmate                  |
| <b>Origin:</b>                |                           |
| <b>Height (m):</b>            | 18                        |
| <b>Width (m):</b>             | 6                         |
| <b>DBH (cm)</b>               | 33                        |
| <b>Diameter at base (cm):</b> | 41                        |
| <b>Health:</b>                | Fair                      |
| <b>Structure:</b>             | Good                      |
| <b>ULE:</b>                   | >10 years                 |
| <b>Tree Significance:</b>     | High                      |
| <b>Retention Value:</b>       | High                      |
| <b>TPZ Radius (m):</b>        | 4.00                      |
| <b>SRZ Radius (m):</b>        | 2.28                      |
| <b>Comments:</b>              | Remove                    |



**This copied document to be made available for the sole purpose of enabling its consideration and review as part of a planning process under the Planning and Environment Act 1987. The document must not be used for any purpose which may breach any copyright**

**ADVERTISED  
PLAN**

|                               |                           |
|-------------------------------|---------------------------|
| <b>Tree ID:</b>               | 49                        |
| <b>Botanical Name:</b>        | <i>Eucalyptus obliqua</i> |
| <b>Common Name:</b>           | Messmate                  |
| <b>Origin:</b>                |                           |
| <b>Height (m):</b>            | 25                        |
| <b>Width (m):</b>             | 10                        |
| <b>DBH (cm)</b>               | 52                        |
| <b>Diameter at base (cm):</b> | 77                        |
| <b>Health:</b>                | Good                      |
| <b>Structure:</b>             | Good                      |
| <b>ULE:</b>                   | >10 years                 |
| <b>Tree Significance:</b>     | High                      |
| <b>Retention Value:</b>       | High                      |
| <b>TPZ Radius (m):</b>        | 6.20                      |
| <b>SRZ Radius (m):</b>        | 2.97                      |
| <b>Comments:</b>              | Remove                    |



|                               |                           |
|-------------------------------|---------------------------|
| <b>Tree ID:</b>               | 50                        |
| <b>Botanical Name:</b>        | <i>Eucalyptus obliqua</i> |
| <b>Common Name:</b>           | Messmate                  |
| <b>Origin:</b>                |                           |
| <b>Height (m):</b>            | 25                        |
| <b>Width (m):</b>             | 18                        |
| <b>DBH (cm)</b>               | 67                        |
| <b>Diameter at base (cm):</b> | 86                        |
| <b>Health:</b>                | Good                      |
| <b>Structure:</b>             | Good                      |
| <b>ULE:</b>                   | >10 years                 |
| <b>Tree Significance:</b>     | High                      |
| <b>Retention Value:</b>       | High                      |
| <b>TPZ Radius (m):</b>        | 8.00                      |
| <b>SRZ Radius (m):</b>        | 3.11                      |
| <b>Comments:</b>              | Remove                    |



|                               |                           |
|-------------------------------|---------------------------|
| <b>Tree ID:</b>               | 51                        |
| <b>Botanical Name:</b>        | <i>Acacia melanoxylon</i> |
| <b>Common Name:</b>           | Blackwood                 |
| <b>Origin:</b>                |                           |
| <b>Height (m):</b>            | 14                        |
| <b>Width (m):</b>             | 8                         |
| <b>DBH (cm)</b>               | 27                        |
| <b>Diameter at base (cm):</b> | 34                        |
| <b>Health:</b>                | Good                      |
| <b>Structure:</b>             | Good                      |
| <b>ULE:</b>                   | >10 years                 |
| <b>Tree Significance:</b>     | Medium                    |
| <b>Retention Value:</b>       | Medium                    |
| <b>TPZ Radius (m):</b>        | 3.20                      |
| <b>SRZ Radius (m):</b>        | 2.10                      |
| <b>Comments:</b>              | Remove                    |



**This copied document to be made available for the sole purpose of enabling its consideration and review as part of a planning process under the Planning and Environment Act 1987. The document must not be used for any purpose which may breach any copyright**

**ADVERTISED  
PLAN**

|                               |                           |
|-------------------------------|---------------------------|
| <b>Tree ID:</b>               | 52                        |
| <b>Botanical Name:</b>        | <i>Eucalyptus obliqua</i> |
| <b>Common Name:</b>           | Messmate                  |
| <b>Origin:</b>                |                           |
| <b>Height (m):</b>            | 16                        |
| <b>Width (m):</b>             | 8                         |
| <b>DBH (cm)</b>               | 32                        |
| <b>Diameter at base (cm):</b> | 40                        |
| <b>Health:</b>                | Good                      |
| <b>Structure:</b>             | Good                      |
| <b>ULE:</b>                   | >10 years                 |
| <b>Tree Significance:</b>     | High                      |
| <b>Retention Value:</b>       | Medium                    |
| <b>TPZ Radius (m):</b>        | 3.80                      |
| <b>SRZ Radius (m):</b>        | 2.25                      |
| <b>Comments:</b>              | Remove                    |



|                               |                           |
|-------------------------------|---------------------------|
| <b>Tree ID:</b>               | 53                        |
| <b>Botanical Name:</b>        | <i>Eucalyptus obliqua</i> |
| <b>Common Name:</b>           | Messmate                  |
| <b>Origin:</b>                |                           |
| <b>Height (m):</b>            | 18                        |
| <b>Width (m):</b>             | 10                        |
| <b>DBH (cm)</b>               | 45                        |
| <b>Diameter at base (cm):</b> | 58                        |
| <b>Health:</b>                | Good                      |
| <b>Structure:</b>             | Good                      |
| <b>ULE:</b>                   | >10 years                 |
| <b>Tree Significance:</b>     | High                      |
| <b>Retention Value:</b>       | High                      |
| <b>TPZ Radius (m):</b>        | 5.40                      |
| <b>SRZ Radius (m):</b>        | 2.63                      |
| <b>Comments:</b>              | Remove                    |



|                               |                           |
|-------------------------------|---------------------------|
| <b>Tree ID:</b>               | 54                        |
| <b>Botanical Name:</b>        | <i>Eucalyptus obliqua</i> |
| <b>Common Name:</b>           | Messmate                  |
| <b>Origin:</b>                |                           |
| <b>Height (m):</b>            | 14                        |
| <b>Width (m):</b>             | 8                         |
| <b>DBH (cm)</b>               | 24                        |
| <b>Diameter at base (cm):</b> | 33                        |
| <b>Health:</b>                | Good                      |
| <b>Structure:</b>             | Good                      |
| <b>ULE:</b>                   | >10 years                 |
| <b>Tree Significance:</b>     | Medium                    |
| <b>Retention Value:</b>       | Medium                    |
| <b>TPZ Radius (m):</b>        | 2.90                      |
| <b>SRZ Radius (m):</b>        | 2.08                      |
| <b>Comments:</b>              | Remove                    |



**This copied document to be made available for the sole purpose of enabling its consideration and review as part of a planning process under the Planning and Environment Act 1987. The document must not be used for any purpose which may breach any copyright**

**ADVERTISED  
PLAN**

|                               |                         |
|-------------------------------|-------------------------|
| <b>Tree ID:</b>               | 55                      |
| <b>Botanical Name:</b>        | <i>Eucalyptus ovata</i> |
| <b>Common Name:</b>           | Swamp Gum               |
| <b>Origin:</b>                |                         |
| <b>Height (m):</b>            | 18                      |
| <b>Width (m):</b>             | 10                      |
| <b>DBH (cm)</b>               | 45                      |
| <b>Diameter at base (cm):</b> | 57                      |
| <b>Health:</b>                | Good                    |
| <b>Structure:</b>             | Fair                    |
| <b>ULE:</b>                   | >10 years               |
| <b>Tree Significance:</b>     | High                    |
| <b>Retention Value:</b>       | Medium                  |
| <b>TPZ Radius (m):</b>        | 5.40                    |
| <b>SRZ Radius (m):</b>        | 2.61                    |
| <b>Comments:</b>              | Remove                  |



|                               |                           |
|-------------------------------|---------------------------|
| <b>Tree ID:</b>               | 56                        |
| <b>Botanical Name:</b>        | <i>Acacia melanoxylon</i> |
| <b>Common Name:</b>           | Blackwood                 |
| <b>Origin:</b>                |                           |
| <b>Height (m):</b>            | 6                         |
| <b>Width (m):</b>             | 2                         |
| <b>DBH (cm)</b>               | 11                        |
| <b>Diameter at base (cm):</b> | 14                        |
| <b>Health:</b>                | Good                      |
| <b>Structure:</b>             | Fair                      |
| <b>ULE:</b>                   | >10 years                 |
| <b>Tree Significance:</b>     | Low                       |
| <b>Retention Value:</b>       | Low                       |
| <b>TPZ Radius (m):</b>        | 2.00                      |
| <b>SRZ Radius (m):</b>        | 1.50                      |
| <b>Comments:</b>              | Remove                    |



|                               |                           |
|-------------------------------|---------------------------|
| <b>Tree ID:</b>               | 57                        |
| <b>Botanical Name:</b>        | <i>Eucalyptus obliqua</i> |
| <b>Common Name:</b>           | Messmate                  |
| <b>Origin:</b>                |                           |
| <b>Height (m):</b>            | 15                        |
| <b>Width (m):</b>             | 7                         |
| <b>DBH (cm)</b>               | 25                        |
| <b>Diameter at base (cm):</b> | 28                        |
| <b>Health:</b>                | Good                      |
| <b>Structure:</b>             | Good                      |
| <b>ULE:</b>                   | >10 years                 |
| <b>Tree Significance:</b>     | Medium                    |
| <b>Retention Value:</b>       | Medium                    |
| <b>TPZ Radius (m):</b>        | 3.00                      |
| <b>SRZ Radius (m):</b>        | 1.94                      |
| <b>Comments:</b>              | Remove                    |



**This copied document to be made available for the sole purpose of enabling its consideration and review as part of a planning process under the Planning and Environment Act 1987. The document must not be used for any purpose which may breach any copyright**

**ADVERTISED  
PLAN**

|                               |                           |
|-------------------------------|---------------------------|
| <b>Tree ID:</b>               | 58                        |
| <b>Botanical Name:</b>        | <i>Acacia melanoxylon</i> |
| <b>Common Name:</b>           | Blackwood                 |
| <b>Origin:</b>                |                           |
| <b>Height (m):</b>            | 3                         |
| <b>Width (m):</b>             | 1                         |
| <b>DBH (cm)</b>               | 4.3                       |
| <b>Diameter at base (cm):</b> | 5                         |
| <b>Health:</b>                | Good                      |
| <b>Structure:</b>             | Fair                      |
| <b>ULE:</b>                   | >10 years                 |
| <b>Tree Significance:</b>     | Low                       |
| <b>Retention Value:</b>       | Low                       |
| <b>TPZ Radius (m):</b>        | 2.00                      |
| <b>SRZ Radius (m):</b>        | 1.50                      |
| <b>Comments:</b>              | Remove                    |



|                               |                           |
|-------------------------------|---------------------------|
| <b>Tree ID:</b>               | 59                        |
| <b>Botanical Name:</b>        | <i>Acacia melanoxylon</i> |
| <b>Common Name:</b>           | Blackwood                 |
| <b>Origin:</b>                |                           |
| <b>Height (m):</b>            | 7                         |
| <b>Width (m):</b>             | 3                         |
| <b>DBH (cm)</b>               | 15.5                      |
| <b>Diameter at base (cm):</b> | 24                        |
| <b>Health:</b>                | Good                      |
| <b>Structure:</b>             | Good                      |
| <b>ULE:</b>                   | >10 years                 |
| <b>Tree Significance:</b>     | Medium                    |
| <b>Retention Value:</b>       | Medium                    |
| <b>TPZ Radius (m):</b>        | 2.00                      |
| <b>SRZ Radius (m):</b>        | 1.82                      |
| <b>Comments:</b>              | Remove                    |



|                               |                           |
|-------------------------------|---------------------------|
| <b>Tree ID:</b>               | 60                        |
| <b>Botanical Name:</b>        | <i>Acacia melanoxylon</i> |
| <b>Common Name:</b>           | Blackwood                 |
| <b>Origin:</b>                |                           |
| <b>Height (m):</b>            | 5                         |
| <b>Width (m):</b>             | 2                         |
| <b>DBH (cm)</b>               | 11                        |
| <b>Diameter at base (cm):</b> | 13                        |
| <b>Health:</b>                | Fair                      |
| <b>Structure:</b>             | Fair                      |
| <b>ULE:</b>                   | >3 to <10 years           |
| <b>Tree Significance:</b>     | Low                       |
| <b>Retention Value:</b>       | Low                       |
| <b>TPZ Radius (m):</b>        | 2.00                      |
| <b>SRZ Radius (m):</b>        | 1.50                      |
| <b>Comments:</b>              | Remove                    |



**This copied document to be made available for the sole purpose of enabling its consideration and review as part of a planning process under the Planning and Environment Act 1987. The document must not be used for any purpose which may breach any copyright**

**ADVERTISED  
PLAN**

|                        |                           |
|------------------------|---------------------------|
| Tree ID:               | 61                        |
| Botanical Name:        | <i>Acacia melanoxylon</i> |
| Common Name:           | Blackwood                 |
| Origin:                |                           |
| Height (m):            | 5                         |
| Width (m):             | 2                         |
| DBH (cm)               | 7.5                       |
| Diameter at base (cm): | 9                         |
| Health:                | Good                      |
| Structure:             | Fair                      |
| ULE:                   | >10 years                 |
| Tree Significance:     | Low                       |
| Retention Value:       | Low                       |
| TPZ Radius (m):        | 2.00                      |
| SRZ Radius (m):        | 1.50                      |
| Comments:              | Remove                    |



|                        |                         |
|------------------------|-------------------------|
| Tree ID:               | 62                      |
| Botanical Name:        | <i>Eucalyptus ovata</i> |
| Common Name:           | Swamp Gum               |
| Origin:                |                         |
| Height (m):            | 9                       |
| Width (m):             | 4                       |
| DBH (cm)               | 13                      |
| Diameter at base (cm): | 21                      |
| Health:                | Fair                    |
| Structure:             | Good                    |
| ULE:                   | >10 years               |
| Tree Significance:     | Medium                  |
| Retention Value:       | Low                     |
| TPZ Radius (m):        | 2.00                    |
| SRZ Radius (m):        | 1.72                    |
| Comments:              | Remove                  |



|                        |                           |
|------------------------|---------------------------|
| Tree ID:               | 63                        |
| Botanical Name:        | <i>Acacia melanoxylon</i> |
| Common Name:           | Blackwood                 |
| Origin:                |                           |
| Height (m):            | 3                         |
| Width (m):             | 1                         |
| DBH (cm)               | 4                         |
| Diameter at base (cm): | 6                         |
| Health:                | Good                      |
| Structure:             | Good                      |
| ULE:                   | >10 years                 |
| Tree Significance:     | Low                       |
| Retention Value:       | Low                       |
| TPZ Radius (m):        | 2.00                      |
| SRZ Radius (m):        | 1.50                      |
| Comments:              | Remove                    |



This copied document to be made available for the sole purpose of enabling its consideration and review as part of a planning process under the Planning and Environment Act 1987. The document must not be used for any purpose which may breach any copyright

**ADVERTISED  
PLAN**



|                               |                           |
|-------------------------------|---------------------------|
| <b>Tree ID:</b>               | 64                        |
| <b>Botanical Name:</b>        | <i>Acacia melanoxylon</i> |
| <b>Common Name:</b>           | Blackwood                 |
| <b>Origin:</b>                |                           |
| <b>Height (m):</b>            | 4                         |
| <b>Width (m):</b>             | 1                         |
| <b>DBH (cm)</b>               | 4                         |
| <b>Diameter at base (cm):</b> | 5                         |
| <b>Health:</b>                | Good                      |
| <b>Structure:</b>             | Good                      |
| <b>ULE:</b>                   | >10 years                 |
| <b>Tree Significance:</b>     | Low                       |
| <b>Retention Value:</b>       | Low                       |
| <b>TPZ Radius (m):</b>        | 2.00                      |
| <b>SRZ Radius (m):</b>        | 1.50                      |
| <b>Comments:</b>              | Remove                    |



|                               |                           |
|-------------------------------|---------------------------|
| <b>Tree ID:</b>               | 65                        |
| <b>Botanical Name:</b>        | <i>Acacia melanoxylon</i> |
| <b>Common Name:</b>           | Blackwood                 |
| <b>Origin:</b>                |                           |
| <b>Height (m):</b>            | 3                         |
| <b>Width (m):</b>             | 1                         |
| <b>DBH (cm)</b>               | 2                         |
| <b>Diameter at base (cm):</b> | 5                         |
| <b>Health:</b>                | Good                      |
| <b>Structure:</b>             | Good                      |
| <b>ULE:</b>                   | >10 years                 |
| <b>Tree Significance:</b>     | Low                       |
| <b>Retention Value:</b>       | Low                       |
| <b>TPZ Radius (m):</b>        | 2.00                      |
| <b>SRZ Radius (m):</b>        | 1.50                      |
| <b>Comments:</b>              | Remove                    |



|                               |                           |
|-------------------------------|---------------------------|
| <b>Tree ID:</b>               | 66                        |
| <b>Botanical Name:</b>        | <i>Acacia melanoxylon</i> |
| <b>Common Name:</b>           | Blackwood                 |
| <b>Origin:</b>                |                           |
| <b>Height (m):</b>            | 4                         |
| <b>Width (m):</b>             | 1                         |
| <b>DBH (cm)</b>               | 5                         |
| <b>Diameter at base (cm):</b> | 7                         |
| <b>Health:</b>                | Good                      |
| <b>Structure:</b>             | Good                      |
| <b>ULE:</b>                   | >10 years                 |
| <b>Tree Significance:</b>     | Low                       |
| <b>Retention Value:</b>       | Low                       |
| <b>TPZ Radius (m):</b>        | 2.00                      |
| <b>SRZ Radius (m):</b>        | 1.50                      |
| <b>Comments:</b>              | Remove                    |



**This copied document to be made available  
for the sole purpose of enabling  
its consideration and review as  
part of a planning process under the  
Planning and Environment Act 1987.  
The document must not be used for any  
purpose which may breach any  
copyright**

**ADVERTISED  
PLAN**

|                               |                           |
|-------------------------------|---------------------------|
| <b>Tree ID:</b>               | 67                        |
| <b>Botanical Name:</b>        | <i>Acacia melanoxylon</i> |
| <b>Common Name:</b>           | Blackwood                 |
| <b>Origin:</b>                |                           |
| <b>Height (m):</b>            | 3                         |
| <b>Width (m):</b>             | 1                         |
| <b>DBH (cm)</b>               | 4                         |
| <b>Diameter at base (cm):</b> | 5                         |
| <b>Health:</b>                | Good                      |
| <b>Structure:</b>             | Fair                      |
| <b>ULE:</b>                   | >10 years                 |
| <b>Tree Significance:</b>     | Low                       |
| <b>Retention Value:</b>       | Low                       |
| <b>TPZ Radius (m):</b>        | 2.00                      |
| <b>SRZ Radius (m):</b>        | 1.50                      |
| <b>Comments:</b>              | Remove                    |



|                               |                         |
|-------------------------------|-------------------------|
| <b>Tree ID:</b>               | 68                      |
| <b>Botanical Name:</b>        | <i>Eucalyptus ovata</i> |
| <b>Common Name:</b>           | Swamp Gum               |
| <b>Origin:</b>                |                         |
| <b>Height (m):</b>            | 12                      |
| <b>Width (m):</b>             | 7                       |
| <b>DBH (cm)</b>               | 20                      |
| <b>Diameter at base (cm):</b> | 28                      |
| <b>Health:</b>                | Fair                    |
| <b>Structure:</b>             | Good                    |
| <b>ULE:</b>                   | >10 years               |
| <b>Tree Significance:</b>     | Medium                  |
| <b>Retention Value:</b>       | Medium                  |
| <b>TPZ Radius (m):</b>        | 2.40                    |
| <b>SRZ Radius (m):</b>        | 1.94                    |
| <b>Comments:</b>              | Remove                  |



|                               |                           |
|-------------------------------|---------------------------|
| <b>Tree ID:</b>               | 69                        |
| <b>Botanical Name:</b>        | <i>Acacia melanoxylon</i> |
| <b>Common Name:</b>           | Blackwood                 |
| <b>Origin:</b>                |                           |
| <b>Height (m):</b>            | 5                         |
| <b>Width (m):</b>             | 3                         |
| <b>DBH (cm)</b>               | 7 4 4 7 4 5 6 3 5 6       |
| <b>Diameter at base (cm):</b> | 33                        |
| <b>Health:</b>                | Good                      |
| <b>Structure:</b>             | Poor                      |
| <b>ULE:</b>                   | < 3 years                 |
| <b>Tree Significance:</b>     | Low                       |
| <b>Retention Value:</b>       | Low                       |
| <b>TPZ Radius (m):</b>        | 2.00                      |
| <b>SRZ Radius (m):</b>        | 2.08                      |
| <b>Comments:</b>              | Remove                    |



**This copied document to be made available  
for the sole purpose of enabling  
its consideration and review as  
part of a planning process under the  
Planning and Environment Act 1987.  
The document must not be used for any  
purpose which may breach any  
copyright**

**ADVERTISED  
PLAN**

|                               |                           |
|-------------------------------|---------------------------|
| <b>Tree ID:</b>               | 70                        |
| <b>Botanical Name:</b>        | <i>Acacia melanoxylon</i> |
| <b>Common Name:</b>           | Blackwood                 |
| <b>Origin:</b>                |                           |
| <b>Height (m):</b>            | 7                         |
| <b>Width (m):</b>             | 4                         |
| <b>DBH (cm)</b>               | 19 17                     |
| <b>Diameter at base (cm):</b> | 35                        |
| <b>Health:</b>                | Good                      |
| <b>Structure:</b>             | Poor                      |
| <b>ULE:</b>                   | < 3 years                 |
| <b>Tree Significance:</b>     | Low                       |
| <b>Retention Value:</b>       | Low                       |
| <b>TPZ Radius (m):</b>        | 3.10                      |
| <b>SRZ Radius (m):</b>        | 2.13                      |
| <b>Comments:</b>              | Remove                    |



|                               |                         |
|-------------------------------|-------------------------|
| <b>Tree ID:</b>               | 71                      |
| <b>Botanical Name:</b>        | <i>Eucalyptus ovata</i> |
| <b>Common Name:</b>           | Swamp Gum               |
| <b>Origin:</b>                |                         |
| <b>Height (m):</b>            | 7                       |
| <b>Width (m):</b>             | 3                       |
| <b>DBH (cm)</b>               | 11 8 4                  |
| <b>Diameter at base (cm):</b> | 45                      |
| <b>Health:</b>                | Good                    |
| <b>Structure:</b>             | Poor                    |
| <b>ULE:</b>                   | < 3 years               |
| <b>Tree Significance:</b>     | Low                     |
| <b>Retention Value:</b>       | Low                     |
| <b>TPZ Radius (m):</b>        | 2.00                    |
| <b>SRZ Radius (m):</b>        | 2.37                    |
| <b>Comments:</b>              | Remove                  |



|                               |                           |
|-------------------------------|---------------------------|
| <b>Tree ID:</b>               | 72                        |
| <b>Botanical Name:</b>        | <i>Acacia melanoxylon</i> |
| <b>Common Name:</b>           | Blackwood                 |
| <b>Origin:</b>                |                           |
| <b>Height (m):</b>            | 10                        |
| <b>Width (m):</b>             | 6                         |
| <b>DBH (cm)</b>               | 21                        |
| <b>Diameter at base (cm):</b> | 28                        |
| <b>Health:</b>                | Fair                      |
| <b>Structure:</b>             | Good                      |
| <b>ULE:</b>                   | >10 years                 |
| <b>Tree Significance:</b>     | Medium                    |
| <b>Retention Value:</b>       | Medium                    |
| <b>TPZ Radius (m):</b>        | 2.50                      |
| <b>SRZ Radius (m):</b>        | 1.94                      |
| <b>Comments:</b>              | Remove                    |



**This copied document to be made available for the sole purpose of enabling its consideration and review as part of a planning process under the Planning and Environment Act 1987. The document must not be used for any purpose which may breach any copyright**

**ADVERTISED  
PLAN**

|                               |                           |
|-------------------------------|---------------------------|
| <b>Tree ID:</b>               | 73                        |
| <b>Botanical Name:</b>        | <i>Eucalyptus radiata</i> |
| <b>Common Name:</b>           | Peppermint                |
| <b>Origin:</b>                |                           |
| <b>Height (m):</b>            | 18                        |
| <b>Width (m):</b>             | 12                        |
| <b>DBH (cm)</b>               | 53                        |
| <b>Diameter at base (cm):</b> | 69                        |
| <b>Health:</b>                | Good                      |
| <b>Structure:</b>             | Good                      |
| <b>ULE:</b>                   | >10 years                 |
| <b>Tree Significance:</b>     | High                      |
| <b>Retention Value:</b>       | High                      |
| <b>TPZ Radius (m):</b>        | 6.40                      |
| <b>SRZ Radius (m):</b>        | 2.83                      |
| <b>Comments:</b>              | Remove                    |



|                               |                           |
|-------------------------------|---------------------------|
| <b>Tree ID:</b>               | 74                        |
| <b>Botanical Name:</b>        | <i>Acacia melanoxylon</i> |
| <b>Common Name:</b>           | Blackwood                 |
| <b>Origin:</b>                |                           |
| <b>Height (m):</b>            | 6                         |
| <b>Width (m):</b>             | 4                         |
| <b>DBH (cm)</b>               | 20                        |
| <b>Diameter at base (cm):</b> | 22                        |
| <b>Health:</b>                | Good                      |
| <b>Structure:</b>             | Poor                      |
| <b>ULE:</b>                   | < 3 years                 |
| <b>Tree Significance:</b>     | Low                       |
| <b>Retention Value:</b>       | Low                       |
| <b>TPZ Radius (m):</b>        | 2.40                      |
| <b>SRZ Radius (m):</b>        | 1.75                      |
| <b>Comments:</b>              | Remove                    |



|                               |                           |
|-------------------------------|---------------------------|
| <b>Tree ID:</b>               | 75                        |
| <b>Botanical Name:</b>        | <i>Acacia melanoxylon</i> |
| <b>Common Name:</b>           | Blackwood                 |
| <b>Origin:</b>                |                           |
| <b>Height (m):</b>            | 8                         |
| <b>Width (m):</b>             | 5                         |
| <b>DBH (cm)</b>               | 20 10 6                   |
| <b>Diameter at base (cm):</b> | 32                        |
| <b>Health:</b>                | Good                      |
| <b>Structure:</b>             | Good                      |
| <b>ULE:</b>                   | >10 years                 |
| <b>Tree Significance:</b>     | Medium                    |
| <b>Retention Value:</b>       | Medium                    |
| <b>TPZ Radius (m):</b>        | 2.80                      |
| <b>SRZ Radius (m):</b>        | 2.05                      |
| <b>Comments:</b>              | Remove                    |



**This copied document to be made available for the sole purpose of enabling its consideration and review as part of a planning process under the Planning and Environment Act 1987. The document must not be used for any purpose which may breach any copyright**

**ADVERTISED  
PLAN**

|                               |                           |
|-------------------------------|---------------------------|
| <b>Tree ID:</b>               | 76                        |
| <b>Botanical Name:</b>        | <i>Acacia melanoxylon</i> |
| <b>Common Name:</b>           | Blackwood                 |
| <b>Origin:</b>                |                           |
| <b>Height (m):</b>            | 8                         |
| <b>Width (m):</b>             | 4                         |
| <b>DBH (cm)</b>               | 17                        |
| <b>Diameter at base (cm):</b> | 22                        |
| <b>Health:</b>                | Good                      |
| <b>Structure:</b>             | Good                      |
| <b>ULE:</b>                   | >10 years                 |
| <b>Tree Significance:</b>     | Medium                    |
| <b>Retention Value:</b>       | Medium                    |
| <b>TPZ Radius (m):</b>        | 2.00                      |
| <b>SRZ Radius (m):</b>        | 1.75                      |
| <b>Comments:</b>              | Remove                    |



|                               |                           |
|-------------------------------|---------------------------|
| <b>Tree ID:</b>               | 77                        |
| <b>Botanical Name:</b>        | <i>Acacia melanoxylon</i> |
| <b>Common Name:</b>           | Blackwood                 |
| <b>Origin:</b>                |                           |
| <b>Height (m):</b>            | 6                         |
| <b>Width (m):</b>             | 3                         |
| <b>DBH (cm)</b>               | 10                        |
| <b>Diameter at base (cm):</b> | 13                        |
| <b>Health:</b>                | Good                      |
| <b>Structure:</b>             | Fair                      |
| <b>ULE:</b>                   | >10 years                 |
| <b>Tree Significance:</b>     | Low                       |
| <b>Retention Value:</b>       | Low                       |
| <b>TPZ Radius (m):</b>        | 2.00                      |
| <b>SRZ Radius (m):</b>        | 1.50                      |
| <b>Comments:</b>              | Remove                    |



|                               |                           |
|-------------------------------|---------------------------|
| <b>Tree ID:</b>               | 78                        |
| <b>Botanical Name:</b>        | <i>Acacia melanoxylon</i> |
| <b>Common Name:</b>           | Blackwood                 |
| <b>Origin:</b>                |                           |
| <b>Height (m):</b>            | 10                        |
| <b>Width (m):</b>             | 4                         |
| <b>DBH (cm)</b>               | 20                        |
| <b>Diameter at base (cm):</b> | 26                        |
| <b>Health:</b>                | Good                      |
| <b>Structure:</b>             | Good                      |
| <b>ULE:</b>                   | >10 years                 |
| <b>Tree Significance:</b>     | Medium                    |
| <b>Retention Value:</b>       | Medium                    |
| <b>TPZ Radius (m):</b>        | 2.40                      |
| <b>SRZ Radius (m):</b>        | 1.88                      |
| <b>Comments:</b>              | Remove                    |



**This copied document to be made available for the sole purpose of enabling its consideration and review as part of a planning process under the Planning and Environment Act 1987. The document must not be used for any purpose which may breach any copyright**

**ADVERTISED  
PLAN**

|                               |                           |
|-------------------------------|---------------------------|
| <b>Tree ID:</b>               | 79                        |
| <b>Botanical Name:</b>        | <i>Acacia melanoxylon</i> |
| <b>Common Name:</b>           | Blackwood                 |
| <b>Origin:</b>                |                           |
| <b>Height (m):</b>            | 7                         |
| <b>Width (m):</b>             | 3                         |
| <b>DBH (cm)</b>               | 13.9                      |
| <b>Diameter at base (cm):</b> | 30                        |
| <b>Health:</b>                | Good                      |
| <b>Structure:</b>             | Poor                      |
| <b>ULE:</b>                   | < 3 years                 |
| <b>Tree Significance:</b>     | Low                       |
| <b>Retention Value:</b>       | Low                       |
| <b>TPZ Radius (m):</b>        | 2.00                      |
| <b>SRZ Radius (m):</b>        | 2.00                      |
| <b>Comments:</b>              | Remove                    |



|                               |                           |
|-------------------------------|---------------------------|
| <b>Tree ID:</b>               | 80                        |
| <b>Botanical Name:</b>        | <i>Acacia melanoxylon</i> |
| <b>Common Name:</b>           | Blackwood                 |
| <b>Origin:</b>                |                           |
| <b>Height (m):</b>            | 10                        |
| <b>Width (m):</b>             | 6                         |
| <b>DBH (cm)</b>               | 32                        |
| <b>Diameter at base (cm):</b> | 35                        |
| <b>Health:</b>                | Good                      |
| <b>Structure:</b>             | Poor                      |
| <b>ULE:</b>                   | < 3 years                 |
| <b>Tree Significance:</b>     | Medium                    |
| <b>Retention Value:</b>       | Low                       |
| <b>TPZ Radius (m):</b>        | 3.80                      |
| <b>SRZ Radius (m):</b>        | 2.13                      |
| <b>Comments:</b>              | Remove                    |



|                               |                           |
|-------------------------------|---------------------------|
| <b>Tree ID:</b>               | 81                        |
| <b>Botanical Name:</b>        | <i>Acacia melanoxylon</i> |
| <b>Common Name:</b>           | Blackwood                 |
| <b>Origin:</b>                |                           |
| <b>Height (m):</b>            | 6                         |
| <b>Width (m):</b>             | 2                         |
| <b>DBH (cm)</b>               | 10                        |
| <b>Diameter at base (cm):</b> | 12                        |
| <b>Health:</b>                | Good                      |
| <b>Structure:</b>             | Poor                      |
| <b>ULE:</b>                   | < 3 years                 |
| <b>Tree Significance:</b>     | Low                       |
| <b>Retention Value:</b>       | Low                       |
| <b>TPZ Radius (m):</b>        | 2.00                      |
| <b>SRZ Radius (m):</b>        | 1.50                      |
| <b>Comments:</b>              | Remove                    |



**This copied document to be made available for the sole purpose of enabling its consideration and review as part of a planning process under the Planning and Environment Act 1987. The document must not be used for any purpose which may breach any copyright**

**ADVERTISED  
PLAN**

|                               |                           |
|-------------------------------|---------------------------|
| <b>Tree ID:</b>               | 82                        |
| <b>Botanical Name:</b>        | <i>Acacia melanoxylon</i> |
| <b>Common Name:</b>           | Blackwood                 |
| <b>Origin:</b>                |                           |
| <b>Height (m):</b>            | 7                         |
| <b>Width (m):</b>             | 2                         |
| <b>DBH (cm)</b>               | 9                         |
| <b>Diameter at base (cm):</b> | 13                        |
| <b>Health:</b>                | Good                      |
| <b>Structure:</b>             | Poor                      |
| <b>ULE:</b>                   | < 3 years                 |
| <b>Tree Significance:</b>     | Low                       |
| <b>Retention Value:</b>       | Low                       |
| <b>TPZ Radius (m):</b>        | 2.00                      |
| <b>SRZ Radius (m):</b>        | 1.50                      |
| <b>Comments:</b>              | Remove                    |



|                               |                           |
|-------------------------------|---------------------------|
| <b>Tree ID:</b>               | 83                        |
| <b>Botanical Name:</b>        | <i>Acacia melanoxylon</i> |
| <b>Common Name:</b>           | Blackwood                 |
| <b>Origin:</b>                |                           |
| <b>Height (m):</b>            | 10                        |
| <b>Width (m):</b>             | 3                         |
| <b>DBH (cm)</b>               | 16                        |
| <b>Diameter at base (cm):</b> | 20                        |
| <b>Health:</b>                | Good                      |
| <b>Structure:</b>             | Fair                      |
| <b>ULE:</b>                   | >10 years                 |
| <b>Tree Significance:</b>     | Low                       |
| <b>Retention Value:</b>       | Low                       |
| <b>TPZ Radius (m):</b>        | 2.00                      |
| <b>SRZ Radius (m):</b>        | 1.68                      |
| <b>Comments:</b>              | Remove                    |



|                               |                           |
|-------------------------------|---------------------------|
| <b>Tree ID:</b>               | 84                        |
| <b>Botanical Name:</b>        | <i>Acacia melanoxylon</i> |
| <b>Common Name:</b>           | Blackwood                 |
| <b>Origin:</b>                |                           |
| <b>Height (m):</b>            | 10                        |
| <b>Width (m):</b>             | 3                         |
| <b>DBH (cm)</b>               | 18                        |
| <b>Diameter at base (cm):</b> | 24                        |
| <b>Health:</b>                | Good                      |
| <b>Structure:</b>             | Fair                      |
| <b>ULE:</b>                   | >10 years                 |
| <b>Tree Significance:</b>     | Low                       |
| <b>Retention Value:</b>       | Low                       |
| <b>TPZ Radius (m):</b>        | 2.20                      |
| <b>SRZ Radius (m):</b>        | 1.82                      |
| <b>Comments:</b>              | Remove                    |



**This copied document to be made available for the sole purpose of enabling its consideration and review as part of a planning process under the Planning and Environment Act 1987. The document must not be used for any purpose which may breach any copyright**

**ADVERTISED  
PLAN**

|                               |                         |
|-------------------------------|-------------------------|
| <b>Tree ID:</b>               | 85                      |
| <b>Botanical Name:</b>        | <i>Eucalyptus ovata</i> |
| <b>Common Name:</b>           | Swamp Gum               |
| <b>Origin:</b>                |                         |
| <b>Height (m):</b>            | 16                      |
| <b>Width (m):</b>             | 9                       |
| <b>DBH (cm)</b>               | 49                      |
| <b>Diameter at base (cm):</b> | 58                      |
| <b>Health:</b>                | Good                    |
| <b>Structure:</b>             | Poor                    |
| <b>ULE:</b>                   | < 3 years               |
| <b>Tree Significance:</b>     | Medium                  |
| <b>Retention Value:</b>       | Medium                  |
| <b>TPZ Radius (m):</b>        | 5.90                    |
| <b>SRZ Radius (m):</b>        | 2.63                    |
| <b>Comments:</b>              | Remove                  |



|                               |                           |
|-------------------------------|---------------------------|
| <b>Tree ID:</b>               | 86                        |
| <b>Botanical Name:</b>        | <i>Acacia melanoxylon</i> |
| <b>Common Name:</b>           | Blackwood                 |
| <b>Origin:</b>                |                           |
| <b>Height (m):</b>            | 11                        |
| <b>Width (m):</b>             | 4                         |
| <b>DBH (cm)</b>               | 21                        |
| <b>Diameter at base (cm):</b> | 26                        |
| <b>Health:</b>                | Good                      |
| <b>Structure:</b>             | Poor                      |
| <b>ULE:</b>                   | < 3 years                 |
| <b>Tree Significance:</b>     | Medium                    |
| <b>Retention Value:</b>       | Low                       |
| <b>TPZ Radius (m):</b>        | 2.50                      |
| <b>SRZ Radius (m):</b>        | 1.88                      |
| <b>Comments:</b>              | Remove                    |



|                               |                           |
|-------------------------------|---------------------------|
| <b>Tree ID:</b>               | 87                        |
| <b>Botanical Name:</b>        | <i>Acacia melanoxylon</i> |
| <b>Common Name:</b>           | Blackwood                 |
| <b>Origin:</b>                |                           |
| <b>Height (m):</b>            | 8                         |
| <b>Width (m):</b>             | 3                         |
| <b>DBH (cm)</b>               | 17                        |
| <b>Diameter at base (cm):</b> | 20                        |
| <b>Health:</b>                | Good                      |
| <b>Structure:</b>             | Fair                      |
| <b>ULE:</b>                   | >10 years                 |
| <b>Tree Significance:</b>     | Medium                    |
| <b>Retention Value:</b>       | Low                       |
| <b>TPZ Radius (m):</b>        | 2.00                      |
| <b>SRZ Radius (m):</b>        | 1.68                      |
| <b>Comments:</b>              | Remove                    |



**This copied document to be made available for the sole purpose of enabling its consideration and review as part of a planning process under the Planning and Environment Act 1987. The document must not be used for any purpose which may breach any copyright**

**ADVERTISED  
PLAN**



|                               |                           |
|-------------------------------|---------------------------|
| <b>Tree ID:</b>               | 88                        |
| <b>Botanical Name:</b>        | <i>Acacia melanoxylon</i> |
| <b>Common Name:</b>           | Blackwood                 |
| <b>Origin:</b>                |                           |
| <b>Height (m):</b>            | 7                         |
| <b>Width (m):</b>             | 3                         |
| <b>DBH (cm)</b>               | 12                        |
| <b>Diameter at base (cm):</b> | 19                        |
| <b>Health:</b>                | Good                      |
| <b>Structure:</b>             | Fair                      |
| <b>ULE:</b>                   | >10 years                 |
| <b>Tree Significance:</b>     | Low                       |
| <b>Retention Value:</b>       | Low                       |
| <b>TPZ Radius (m):</b>        | 2.00                      |
| <b>SRZ Radius (m):</b>        | 1.65                      |
| <b>Comments:</b>              | Remove                    |



|                               |                           |
|-------------------------------|---------------------------|
| <b>Tree ID:</b>               | 89                        |
| <b>Botanical Name:</b>        | <i>Acacia melanoxylon</i> |
| <b>Common Name:</b>           | Blackwood                 |
| <b>Origin:</b>                |                           |
| <b>Height (m):</b>            | 12                        |
| <b>Width (m):</b>             | 8                         |
| <b>DBH (cm)</b>               | 23                        |
| <b>Diameter at base (cm):</b> | 28                        |
| <b>Health:</b>                | Good                      |
| <b>Structure:</b>             | Good                      |
| <b>ULE:</b>                   | >10 years                 |
| <b>Tree Significance:</b>     | Medium                    |
| <b>Retention Value:</b>       | Medium                    |
| <b>TPZ Radius (m):</b>        | 2.80                      |
| <b>SRZ Radius (m):</b>        | 1.94                      |
| <b>Comments:</b>              | Remove                    |



|                               |                         |
|-------------------------------|-------------------------|
| <b>Tree ID:</b>               | 90                      |
| <b>Botanical Name:</b>        | <i>Eucalyptus ovata</i> |
| <b>Common Name:</b>           | Swamp Gum               |
| <b>Origin:</b>                |                         |
| <b>Height (m):</b>            | 14                      |
| <b>Width (m):</b>             | 6                       |
| <b>DBH (cm)</b>               | 24                      |
| <b>Diameter at base (cm):</b> | 32                      |
| <b>Health:</b>                | Fair                    |
| <b>Structure:</b>             | Poor                    |
| <b>ULE:</b>                   | < 3 years               |
| <b>Tree Significance:</b>     | Medium                  |
| <b>Retention Value:</b>       | Low                     |
| <b>TPZ Radius (m):</b>        | 2.90                    |
| <b>SRZ Radius (m):</b>        | 2.05                    |
| <b>Comments:</b>              | Remove                  |



**This copied document to be made available for the sole purpose of enabling its consideration and review as part of a planning process under the Planning and Environment Act 1987. The document must not be used for any purpose which may breach any copyright**

**ADVERTISED  
PLAN**

|                        |                           |
|------------------------|---------------------------|
| Tree ID:               | 91                        |
| Botanical Name:        | <i>Acacia melanoxylon</i> |
| Common Name:           | Blackwood                 |
| Origin:                |                           |
| Height (m):            | 7                         |
| Width (m):             | 3                         |
| DBH (cm)               | 10                        |
| Diameter at base (cm): | 12                        |
| Health:                | Good                      |
| Structure:             | Fair                      |
| ULE:                   | >10 years                 |
| Tree Significance:     | Low                       |
| Retention Value:       | Low                       |
| TPZ Radius (m):        | 2.00                      |
| SRZ Radius (m):        | 1.50                      |
| Comments:              | Remove                    |



|                        |                           |
|------------------------|---------------------------|
| Tree ID:               | 92                        |
| Botanical Name:        | <i>Acacia melanoxylon</i> |
| Common Name:           | Blackwood                 |
| Origin:                |                           |
| Height (m):            | 10                        |
| Width (m):             | 3                         |
| DBH (cm)               | 22                        |
| Diameter at base (cm): | 32                        |
| Health:                | Good                      |
| Structure:             | Good                      |
| ULE:                   | >10 years                 |
| Tree Significance:     | Medium                    |
| Retention Value:       | Medium                    |
| TPZ Radius (m):        | 2.60                      |
| SRZ Radius (m):        | 2.05                      |
| Comments:              | Remove                    |



|                        |                         |
|------------------------|-------------------------|
| Tree ID:               | 93                      |
| Botanical Name:        | <i>Eucalyptus ovata</i> |
| Common Name:           | Swamp Gum               |
| Origin:                |                         |
| Height (m):            | 10                      |
| Width (m):             | 6                       |
| DBH (cm)               | 20                      |
| Diameter at base (cm): | 29                      |
| Health:                | Fair                    |
| Structure:             | Fair                    |
| ULE:                   | >3 to <10years          |
| Tree Significance:     | Medium                  |
| Retention Value:       | Low                     |
| TPZ Radius (m):        | 2.40                    |
| SRZ Radius (m):        | 1.97                    |
| Comments:              | Remove                  |



This copied document to be made available for the sole purpose of enabling its consideration and review as part of a planning process under the Planning and Environment Act 1987. The document must not be used for any purpose which may breach any copyright

**ADVERTISED  
PLAN**

|                               |                           |
|-------------------------------|---------------------------|
| <b>Tree ID:</b>               | 94                        |
| <b>Botanical Name:</b>        | <i>Acacia melanoxylon</i> |
| <b>Common Name:</b>           | Blackwood                 |
| <b>Origin:</b>                |                           |
| <b>Height (m):</b>            | 6                         |
| <b>Width (m):</b>             | 3                         |
| <b>DBH (cm)</b>               | 11.5                      |
| <b>Diameter at base (cm):</b> | 19                        |
| <b>Health:</b>                | Good                      |
| <b>Structure:</b>             | Poor                      |
| <b>ULE:</b>                   | < 3 years                 |
| <b>Tree Significance:</b>     | Low                       |
| <b>Retention Value:</b>       | Low                       |
| <b>TPZ Radius (m):</b>        | 2.00                      |
| <b>SRZ Radius (m):</b>        | 1.65                      |
| <b>Comments:</b>              | Remove                    |



|                               |                           |
|-------------------------------|---------------------------|
| <b>Tree ID:</b>               | 95                        |
| <b>Botanical Name:</b>        | <i>Acacia melanoxylon</i> |
| <b>Common Name:</b>           | Blackwood                 |
| <b>Origin:</b>                |                           |
| <b>Height (m):</b>            | 5                         |
| <b>Width (m):</b>             | 2                         |
| <b>DBH (cm)</b>               | 13                        |
| <b>Diameter at base (cm):</b> | 16                        |
| <b>Health:</b>                | Good                      |
| <b>Structure:</b>             | Poor                      |
| <b>ULE:</b>                   | < 3 years                 |
| <b>Tree Significance:</b>     | Low                       |
| <b>Retention Value:</b>       | Low                       |
| <b>TPZ Radius (m):</b>        | 2.00                      |
| <b>SRZ Radius (m):</b>        | 1.53                      |
| <b>Comments:</b>              | Remove                    |



|                               |                           |
|-------------------------------|---------------------------|
| <b>Tree ID:</b>               | 96                        |
| <b>Botanical Name:</b>        | <i>Acacia melanoxylon</i> |
| <b>Common Name:</b>           | Blackwood                 |
| <b>Origin:</b>                |                           |
| <b>Height (m):</b>            | 7                         |
| <b>Width (m):</b>             | 3                         |
| <b>DBH (cm)</b>               | 17                        |
| <b>Diameter at base (cm):</b> | 19                        |
| <b>Health:</b>                | Fair                      |
| <b>Structure:</b>             | Poor                      |
| <b>ULE:</b>                   | < 3 years                 |
| <b>Tree Significance:</b>     | Medium                    |
| <b>Retention Value:</b>       | Low                       |
| <b>TPZ Radius (m):</b>        | 2.00                      |
| <b>SRZ Radius (m):</b>        | 1.65                      |
| <b>Comments:</b>              | Remove                    |



**This copied document to be made available for the sole purpose of enabling its consideration and review as part of a planning process under the Planning and Environment Act 1987. The document must not be used for any purpose which may breach any copyright**

**ADVERTISED  
PLAN**

|                               |                           |
|-------------------------------|---------------------------|
| <b>Tree ID:</b>               | 97                        |
| <b>Botanical Name:</b>        | <i>Acacia melanoxylon</i> |
| <b>Common Name:</b>           | Blackwood                 |
| <b>Origin:</b>                |                           |
| <b>Height (m):</b>            | 6                         |
| <b>Width (m):</b>             | 2                         |
| <b>DBH (cm)</b>               | 15                        |
| <b>Diameter at base (cm):</b> | 17                        |
| <b>Health:</b>                | Fair                      |
| <b>Structure:</b>             | Fair                      |
| <b>ULE:</b>                   | >3 to <10years            |
| <b>Tree Significance:</b>     | Medium                    |
| <b>Retention Value:</b>       | Low                       |
| <b>TPZ Radius (m):</b>        | 2.00                      |
| <b>SRZ Radius (m):</b>        | 1.57                      |
| <b>Comments:</b>              | Retain                    |



|                               |                           |
|-------------------------------|---------------------------|
| <b>Tree ID:</b>               | 98                        |
| <b>Botanical Name:</b>        | <i>Acacia melanoxylon</i> |
| <b>Common Name:</b>           | Blackwood                 |
| <b>Origin:</b>                |                           |
| <b>Height (m):</b>            | 7                         |
| <b>Width (m):</b>             | 3                         |
| <b>DBH (cm)</b>               | 18                        |
| <b>Diameter at base (cm):</b> | 20                        |
| <b>Health:</b>                | Good                      |
| <b>Structure:</b>             | Fair                      |
| <b>ULE:</b>                   | >10 years                 |
| <b>Tree Significance:</b>     | Medium                    |
| <b>Retention Value:</b>       | Low                       |
| <b>TPZ Radius (m):</b>        | 2.20                      |
| <b>SRZ Radius (m):</b>        | 1.68                      |
| <b>Comments:</b>              | Remove                    |



|                               |                         |
|-------------------------------|-------------------------|
| <b>Tree ID:</b>               | 99                      |
| <b>Botanical Name:</b>        | <i>Eucalyptus ovata</i> |
| <b>Common Name:</b>           | Swamp Gum               |
| <b>Origin:</b>                |                         |
| <b>Height (m):</b>            | 16                      |
| <b>Width (m):</b>             | 6                       |
| <b>DBH (cm)</b>               | 27 24                   |
| <b>Diameter at base (cm):</b> | 57                      |
| <b>Health:</b>                | Good                    |
| <b>Structure:</b>             | Fair                    |
| <b>ULE:</b>                   | >10 years               |
| <b>Tree Significance:</b>     | Medium                  |
| <b>Retention Value:</b>       | Medium                  |
| <b>TPZ Radius (m):</b>        | 4.30                    |
| <b>SRZ Radius (m):</b>        | 2.61                    |
| <b>Comments:</b>              | Remove                  |



**This copied document to be made available for the sole purpose of enabling its consideration and review as part of a planning process under the Planning and Environment Act 1987. The document must not be used for any purpose which may breach any copyright**

**ADVERTISED  
PLAN**

|                               |                           |
|-------------------------------|---------------------------|
| <b>Tree ID:</b>               | 100                       |
| <b>Botanical Name:</b>        | <i>Acacia melanoxylon</i> |
| <b>Common Name:</b>           | Blackwood                 |
| <b>Origin:</b>                |                           |
| <b>Height (m):</b>            | 6                         |
| <b>Width (m):</b>             | 2                         |
| <b>DBH (cm)</b>               | 11                        |
| <b>Diameter at base (cm):</b> | 14                        |
| <b>Health:</b>                | Good                      |
| <b>Structure:</b>             | Good                      |
| <b>ULE:</b>                   | >10 years                 |
| <b>Tree Significance:</b>     | Medium                    |
| <b>Retention Value:</b>       | Low                       |
| <b>TPZ Radius (m):</b>        | 2.00                      |
| <b>SRZ Radius (m):</b>        | 1.50                      |
| <b>Comments:</b>              | Retain                    |



|                               |                           |
|-------------------------------|---------------------------|
| <b>Tree ID:</b>               | 101                       |
| <b>Botanical Name:</b>        | <i>Eucalyptus robusta</i> |
| <b>Common Name:</b>           | Swamp Mahogany            |
| <b>Origin:</b>                |                           |
| <b>Height (m):</b>            | 16                        |
| <b>Width (m):</b>             | 6                         |
| <b>DBH (cm)</b>               | 35                        |
| <b>Diameter at base (cm):</b> | 47                        |
| <b>Health:</b>                | Fair                      |
| <b>Structure:</b>             | Good                      |
| <b>ULE:</b>                   | >10 years                 |
| <b>Tree Significance:</b>     | High                      |
| <b>Retention Value:</b>       | High                      |
| <b>TPZ Radius (m):</b>        | 4.20                      |
| <b>SRZ Radius (m):</b>        | 2.41                      |
| <b>Comments:</b>              | Remove                    |



|                               |                           |
|-------------------------------|---------------------------|
| <b>Tree ID:</b>               | 102                       |
| <b>Botanical Name:</b>        | <i>Acacia melanoxylon</i> |
| <b>Common Name:</b>           | Blackwood                 |
| <b>Origin:</b>                |                           |
| <b>Height (m):</b>            | 4                         |
| <b>Width (m):</b>             | 1                         |
| <b>DBH (cm)</b>               | 24                        |
| <b>Diameter at base (cm):</b> | 35                        |
| <b>Health:</b>                | Good                      |
| <b>Structure:</b>             | Good                      |
| <b>ULE:</b>                   | >10 years                 |
| <b>Tree Significance:</b>     | Low                       |
| <b>Retention Value:</b>       | Low                       |
| <b>TPZ Radius (m):</b>        | 2.00                      |
| <b>SRZ Radius (m):</b>        | 8.00                      |
| <b>Comments:</b>              | Remove                    |



**This copied document to be made available for the sole purpose of enabling its consideration and review as part of a planning process under the Planning and Environment Act 1987. The document must not be used for any purpose which may breach any copyright**

**ADVERTISED  
PLAN**

|                               |                       |
|-------------------------------|-----------------------|
| <b>Tree ID:</b>               | 103                   |
| <b>Botanical Name:</b>        | <i>Eucalyptus sp.</i> |
| <b>Common Name:</b>           | Eucalyptus            |
| <b>Origin:</b>                |                       |
| <b>Height (m):</b>            | 7                     |
| <b>Width (m):</b>             | 2                     |
| <b>DBH (cm)</b>               | 9                     |
| <b>Diameter at base (cm):</b> | 12                    |
| <b>Health:</b>                | Good                  |
| <b>Structure:</b>             | Good                  |
| <b>ULE:</b>                   | >10 years             |
| <b>Tree Significance:</b>     | Medium                |
| <b>Retention Value:</b>       | Medium                |
| <b>TPZ Radius (m):</b>        | 2.00                  |
| <b>SRZ Radius (m):</b>        | 1.50                  |
| <b>Comments:</b>              | Retain                |



|                               |                           |
|-------------------------------|---------------------------|
| <b>Tree ID:</b>               | 104                       |
| <b>Botanical Name:</b>        | <i>Acacia melanoxylon</i> |
| <b>Common Name:</b>           | Blackwood                 |
| <b>Origin:</b>                |                           |
| <b>Height (m):</b>            | 7                         |
| <b>Width (m):</b>             | 4                         |
| <b>DBH (cm)</b>               | 16.7                      |
| <b>Diameter at base (cm):</b> | 22                        |
| <b>Health:</b>                | Good                      |
| <b>Structure:</b>             | Fair                      |
| <b>ULE:</b>                   | >10 years                 |
| <b>Tree Significance:</b>     | Medium                    |
| <b>Retention Value:</b>       | Low                       |
| <b>TPZ Radius (m):</b>        | 2.10                      |
| <b>SRZ Radius (m):</b>        | 1.75                      |
| <b>Comments:</b>              | Retain                    |



|                               |                           |
|-------------------------------|---------------------------|
| <b>Tree ID:</b>               | 105                       |
| <b>Botanical Name:</b>        | <i>Acacia melanoxylon</i> |
| <b>Common Name:</b>           | Blackwood                 |
| <b>Origin:</b>                |                           |
| <b>Height (m):</b>            | 7                         |
| <b>Width (m):</b>             | 3                         |
| <b>DBH (cm)</b>               | 11                        |
| <b>Diameter at base (cm):</b> | 18                        |
| <b>Health:</b>                | Good                      |
| <b>Structure:</b>             | Fair                      |
| <b>ULE:</b>                   | >10 years                 |
| <b>Tree Significance:</b>     | Medium                    |
| <b>Retention Value:</b>       | Low                       |
| <b>TPZ Radius (m):</b>        | 2.00                      |
| <b>SRZ Radius (m):</b>        | 1.61                      |
| <b>Comments:</b>              | Remove                    |



**This copied document to be made available for the sole purpose of enabling its consideration and review as part of a planning process under the Planning and Environment Act 1987. The document must not be used for any purpose which may breach any copyright**

**ADVERTISED  
PLAN**

|                               |                           |
|-------------------------------|---------------------------|
| <b>Tree ID:</b>               | 106                       |
| <b>Botanical Name:</b>        | <i>Acacia melanoxylon</i> |
| <b>Common Name:</b>           | Blackwood                 |
| <b>Origin:</b>                |                           |
| <b>Height (m):</b>            | 6                         |
| <b>Width (m):</b>             | 2                         |
| <b>DBH (cm)</b>               | 9                         |
| <b>Diameter at base (cm):</b> | 10                        |
| <b>Health:</b>                | Poor                      |
| <b>Structure:</b>             | Fair                      |
| <b>ULE:</b>                   | < 3 years                 |
| <b>Tree Significance:</b>     | Low                       |
| <b>Retention Value:</b>       | Low                       |
| <b>TPZ Radius (m):</b>        | 2.00                      |
| <b>SRZ Radius (m):</b>        | 1.50                      |
| <b>Comments:</b>              | Remove                    |



|                               |                           |
|-------------------------------|---------------------------|
| <b>Tree ID:</b>               | 107                       |
| <b>Botanical Name:</b>        | <i>Acacia melanoxylon</i> |
| <b>Common Name:</b>           | Blackwood                 |
| <b>Origin:</b>                |                           |
| <b>Height (m):</b>            | 6                         |
| <b>Width (m):</b>             | 2                         |
| <b>DBH (cm)</b>               | 7                         |
| <b>Diameter at base (cm):</b> | 9                         |
| <b>Health:</b>                | Good                      |
| <b>Structure:</b>             | Fair                      |
| <b>ULE:</b>                   | >10 years                 |
| <b>Tree Significance:</b>     | Low                       |
| <b>Retention Value:</b>       | Low                       |
| <b>TPZ Radius (m):</b>        | 2.00                      |
| <b>SRZ Radius (m):</b>        | 1.50                      |
| <b>Comments:</b>              | Remove                    |



|                               |                           |
|-------------------------------|---------------------------|
| <b>Tree ID:</b>               | 108                       |
| <b>Botanical Name:</b>        | <i>Acacia melanoxylon</i> |
| <b>Common Name:</b>           | Blackwood                 |
| <b>Origin:</b>                |                           |
| <b>Height (m):</b>            | 7                         |
| <b>Width (m):</b>             | 4                         |
| <b>DBH (cm)</b>               | 13                        |
| <b>Diameter at base (cm):</b> | 16                        |
| <b>Health:</b>                | Good                      |
| <b>Structure:</b>             | Fair                      |
| <b>ULE:</b>                   | >10 years                 |
| <b>Tree Significance:</b>     | Medium                    |
| <b>Retention Value:</b>       | Low                       |
| <b>TPZ Radius (m):</b>        | 2.00                      |
| <b>SRZ Radius (m):</b>        | 1.53                      |
| <b>Comments:</b>              | Remove                    |



**This copied document to be made available  
for the sole purpose of enabling  
its consideration and review as  
part of a planning process under the  
Planning and Environment Act 1987.  
The document must not be used for any  
purpose which may breach any  
copyright**

**ADVERTISED  
PLAN**

|                               |                          |
|-------------------------------|--------------------------|
| <b>Tree ID:</b>               | 109                      |
| <b>Botanical Name:</b>        | <i>Hakea salicifolia</i> |
| <b>Common Name:</b>           | Willow-leaved Hakea      |
| <b>Origin:</b>                |                          |
| <b>Height (m):</b>            | 7                        |
| <b>Width (m):</b>             | 2                        |
| <b>DBH (cm)</b>               | 10                       |
| <b>Diameter at base (cm):</b> | 15                       |
| <b>Health:</b>                | Good                     |
| <b>Structure:</b>             | Good                     |
| <b>ULE:</b>                   | >10 years                |
| <b>Tree Significance:</b>     | Medium                   |
| <b>Retention Value:</b>       | Medium                   |
| <b>TPZ Radius (m):</b>        | 2.00                     |
| <b>SRZ Radius (m):</b>        | 1.50                     |
| <b>Comments:</b>              | Remove                   |



|                               |                         |
|-------------------------------|-------------------------|
| <b>Tree ID:</b>               | 110                     |
| <b>Botanical Name:</b>        | <i>Eucalyptus ovata</i> |
| <b>Common Name:</b>           | Swamp Gum               |
| <b>Origin:</b>                |                         |
| <b>Height (m):</b>            | 16                      |
| <b>Width (m):</b>             | 6                       |
| <b>DBH (cm)</b>               | 27                      |
| <b>Diameter at base (cm):</b> | 36                      |
| <b>Health:</b>                | Fair                    |
| <b>Structure:</b>             | Good                    |
| <b>ULE:</b>                   | >10 years               |
| <b>Tree Significance:</b>     | High                    |
| <b>Retention Value:</b>       | High                    |
| <b>TPZ Radius (m):</b>        | 3.20                    |
| <b>SRZ Radius (m):</b>        | 2.15                    |
| <b>Comments:</b>              | Remove                  |



|                               |                           |
|-------------------------------|---------------------------|
| <b>Tree ID:</b>               | 111                       |
| <b>Botanical Name:</b>        | <i>Acacia melanoxylon</i> |
| <b>Common Name:</b>           | Blackwood                 |
| <b>Origin:</b>                |                           |
| <b>Height (m):</b>            | 5                         |
| <b>Width (m):</b>             | 2                         |
| <b>DBH (cm)</b>               | 7                         |
| <b>Diameter at base (cm):</b> | 11                        |
| <b>Health:</b>                | Good                      |
| <b>Structure:</b>             | Good                      |
| <b>ULE:</b>                   | >10 years                 |
| <b>Tree Significance:</b>     | Low                       |
| <b>Retention Value:</b>       | Low                       |
| <b>TPZ Radius (m):</b>        | 2.00                      |
| <b>SRZ Radius (m):</b>        | 1.50                      |
| <b>Comments:</b>              | Remove                    |



**This copied document to be made available for the sole purpose of enabling its consideration and review as part of a planning process under the Planning and Environment Act 1987. The document must not be used for any purpose which may breach any copyright**

**ADVERTISED  
PLAN**



|                               |                           |
|-------------------------------|---------------------------|
| <b>Tree ID:</b>               | 112                       |
| <b>Botanical Name:</b>        | <i>Acacia melanoxylon</i> |
| <b>Common Name:</b>           | Blackwood                 |
| <b>Origin:</b>                |                           |
| <b>Height (m):</b>            | 10                        |
| <b>Width (m):</b>             | 7                         |
| <b>DBH (cm)</b>               | 38                        |
| <b>Diameter at base (cm):</b> | 45                        |
| <b>Health:</b>                | Fair                      |
| <b>Structure:</b>             | Fair                      |
| <b>ULE:</b>                   | >3 to <10years            |
| <b>Tree Significance:</b>     | Medium                    |
| <b>Retention Value:</b>       | Medium                    |
| <b>TPZ Radius (m):</b>        | 4.60                      |
| <b>SRZ Radius (m):</b>        | 2.37                      |
| <b>Comments:</b>              | Remove                    |



|                               |                         |
|-------------------------------|-------------------------|
| <b>Tree ID:</b>               | 113                     |
| <b>Botanical Name:</b>        | <i>Eucalyptus ovata</i> |
| <b>Common Name:</b>           | Swamp Gum               |
| <b>Origin:</b>                |                         |
| <b>Height (m):</b>            | 16                      |
| <b>Width (m):</b>             | 6                       |
| <b>DBH (cm)</b>               | 42                      |
| <b>Diameter at base (cm):</b> | 56                      |
| <b>Health:</b>                | Poor                    |
| <b>Structure:</b>             | Good                    |
| <b>ULE:</b>                   | >3 to <10years          |
| <b>Tree Significance:</b>     | Medium                  |
| <b>Retention Value:</b>       | Medium                  |
| <b>TPZ Radius (m):</b>        | 5.00                    |
| <b>SRZ Radius (m):</b>        | 2.59                    |
| <b>Comments:</b>              | Remove                  |



|                               |                         |
|-------------------------------|-------------------------|
| <b>Tree ID:</b>               | 114                     |
| <b>Botanical Name:</b>        | <i>Eucalyptus ovata</i> |
| <b>Common Name:</b>           | Swamp Gum               |
| <b>Origin:</b>                |                         |
| <b>Height (m):</b>            | 16                      |
| <b>Width (m):</b>             | 8                       |
| <b>DBH (cm)</b>               | 51                      |
| <b>Diameter at base (cm):</b> | 64                      |
| <b>Health:</b>                | Fair                    |
| <b>Structure:</b>             | Good                    |
| <b>ULE:</b>                   | >10 years               |
| <b>Tree Significance:</b>     | High                    |
| <b>Retention Value:</b>       | High                    |
| <b>TPZ Radius (m):</b>        | 6.10                    |
| <b>SRZ Radius (m):</b>        | 2.74                    |
| <b>Comments:</b>              | Remove                  |



**This copied document to be made available for the sole purpose of enabling its consideration and review as part of a planning process under the Planning and Environment Act 1987. The document must not be used for any purpose which may breach any copyright**

**ADVERTISED  
PLAN**

|                               |                         |
|-------------------------------|-------------------------|
| <b>Tree ID:</b>               | 115                     |
| <b>Botanical Name:</b>        | <i>Eucalyptus ovata</i> |
| <b>Common Name:</b>           | Swamp Gum               |
| <b>Origin:</b>                |                         |
| <b>Height (m):</b>            | 10                      |
| <b>Width (m):</b>             | 4                       |
| <b>DBH (cm)</b>               | 14                      |
| <b>Diameter at base (cm):</b> | 23                      |
| <b>Health:</b>                | Fair                    |
| <b>Structure:</b>             | Good                    |
| <b>ULE:</b>                   | >10 years               |
| <b>Tree Significance:</b>     | Medium                  |
| <b>Retention Value:</b>       | Medium                  |
| <b>TPZ Radius (m):</b>        | 2.00                    |
| <b>SRZ Radius (m):</b>        | 1.79                    |
| <b>Comments:</b>              | Remove                  |



|                               |                           |
|-------------------------------|---------------------------|
| <b>Tree ID:</b>               | 116                       |
| <b>Botanical Name:</b>        | <i>Acacia melanoxylon</i> |
| <b>Common Name:</b>           | Blackwood                 |
| <b>Origin:</b>                |                           |
| <b>Height (m):</b>            | 12                        |
| <b>Width (m):</b>             | 5                         |
| <b>DBH (cm)</b>               | 30                        |
| <b>Diameter at base (cm):</b> | 34                        |
| <b>Health:</b>                | Fair                      |
| <b>Structure:</b>             | Fair                      |
| <b>ULE:</b>                   | >3 to <10years            |
| <b>Tree Significance:</b>     | Medium                    |
| <b>Retention Value:</b>       | Low                       |
| <b>TPZ Radius (m):</b>        | 3.60                      |
| <b>SRZ Radius (m):</b>        | 2.10                      |
| <b>Comments:</b>              | Remove                    |



|                               |                           |
|-------------------------------|---------------------------|
| <b>Tree ID:</b>               | 117                       |
| <b>Botanical Name:</b>        | <i>Acacia melanoxylon</i> |
| <b>Common Name:</b>           | Blackwood                 |
| <b>Origin:</b>                |                           |
| <b>Height (m):</b>            | 10                        |
| <b>Width (m):</b>             | 3                         |
| <b>DBH (cm)</b>               | 14                        |
| <b>Diameter at base (cm):</b> | 18                        |
| <b>Health:</b>                | Good                      |
| <b>Structure:</b>             | Fair                      |
| <b>ULE:</b>                   | >10 years                 |
| <b>Tree Significance:</b>     | Medium                    |
| <b>Retention Value:</b>       | Low                       |
| <b>TPZ Radius (m):</b>        | 2.00                      |
| <b>SRZ Radius (m):</b>        | 1.61                      |
| <b>Comments:</b>              | Remove                    |



**This copied document to be made available  
for the sole purpose of enabling  
its consideration and review as  
part of a planning process under the  
Planning and Environment Act 1987.  
The document must not be used for any  
purpose which may breach any  
copyright**

**ADVERTISED  
PLAN**

|                               |                         |
|-------------------------------|-------------------------|
| <b>Tree ID:</b>               | 118                     |
| <b>Botanical Name:</b>        | <i>Eucalyptus ovata</i> |
| <b>Common Name:</b>           | Swamp Gum               |
| <b>Origin:</b>                |                         |
| <b>Height (m):</b>            | 12                      |
| <b>Width (m):</b>             | 6                       |
| <b>DBH (cm)</b>               | 34                      |
| <b>Diameter at base (cm):</b> | 37                      |
| <b>Health:</b>                | Poor                    |
| <b>Structure:</b>             | Fair                    |
| <b>ULE:</b>                   | < 3 years               |
| <b>Tree Significance:</b>     | Medium                  |
| <b>Retention Value:</b>       | Low                     |
| <b>TPZ Radius (m):</b>        | 4.10                    |
| <b>SRZ Radius (m):</b>        | 2.18                    |
| <b>Comments:</b>              | Remove                  |



|                               |                           |
|-------------------------------|---------------------------|
| <b>Tree ID:</b>               | 119                       |
| <b>Botanical Name:</b>        | <i>Acacia melanoxylon</i> |
| <b>Common Name:</b>           | Blackwood                 |
| <b>Origin:</b>                |                           |
| <b>Height (m):</b>            | 11                        |
| <b>Width (m):</b>             | 4                         |
| <b>DBH (cm)</b>               | 21                        |
| <b>Diameter at base (cm):</b> | 25                        |
| <b>Health:</b>                | Good                      |
| <b>Structure:</b>             | Good                      |
| <b>ULE:</b>                   | >10 years                 |
| <b>Tree Significance:</b>     | Medium                    |
| <b>Retention Value:</b>       | Medium                    |
| <b>TPZ Radius (m):</b>        | 2.50                      |
| <b>SRZ Radius (m):</b>        | 1.85                      |
| <b>Comments:</b>              | Remove                    |



|                               |                           |
|-------------------------------|---------------------------|
| <b>Tree ID:</b>               | 120                       |
| <b>Botanical Name:</b>        | <i>Acacia melanoxylon</i> |
| <b>Common Name:</b>           | Blackwood                 |
| <b>Origin:</b>                |                           |
| <b>Height (m):</b>            | 13                        |
| <b>Width (m):</b>             | 5                         |
| <b>DBH (cm)</b>               | 24                        |
| <b>Diameter at base (cm):</b> | 30                        |
| <b>Health:</b>                | Good                      |
| <b>Structure:</b>             | Good                      |
| <b>ULE:</b>                   | >10 years                 |
| <b>Tree Significance:</b>     | Medium                    |
| <b>Retention Value:</b>       | Medium                    |
| <b>TPZ Radius (m):</b>        | 2.90                      |
| <b>SRZ Radius (m):</b>        | 2.00                      |
| <b>Comments:</b>              | Remove                    |



**This copied document to be made available for the sole purpose of enabling its consideration and review as part of a planning process under the Planning and Environment Act 1987. The document must not be used for any purpose which may breach any copyright**

**ADVERTISED  
PLAN**

|                               |                         |
|-------------------------------|-------------------------|
| <b>Tree ID:</b>               | 121                     |
| <b>Botanical Name:</b>        | <i>Eucalyptus ovata</i> |
| <b>Common Name:</b>           | Swamp Gum               |
| <b>Origin:</b>                |                         |
| <b>Height (m):</b>            | 16                      |
| <b>Width (m):</b>             | 8                       |
| <b>DBH (cm)</b>               | 49                      |
| <b>Diameter at base (cm):</b> | 60                      |
| <b>Health:</b>                | Fair                    |
| <b>Structure:</b>             | Good                    |
| <b>ULE:</b>                   | >10 years               |
| <b>Tree Significance:</b>     | High                    |
| <b>Retention Value:</b>       | High                    |
| <b>TPZ Radius (m):</b>        | 5.90                    |
| <b>SRZ Radius (m):</b>        | 2.67                    |
| <b>Comments:</b>              | Remove                  |



|                               |                           |
|-------------------------------|---------------------------|
| <b>Tree ID:</b>               | 122                       |
| <b>Botanical Name:</b>        | <i>Acacia melanoxylon</i> |
| <b>Common Name:</b>           | Blackwood                 |
| <b>Origin:</b>                |                           |
| <b>Height (m):</b>            | 4                         |
| <b>Width (m):</b>             | 2                         |
| <b>DBH (cm)</b>               | 7                         |
| <b>Diameter at base (cm):</b> | 12                        |
| <b>Health:</b>                | Good                      |
| <b>Structure:</b>             | Good                      |
| <b>ULE:</b>                   | >10 years                 |
| <b>Tree Significance:</b>     | Low                       |
| <b>Retention Value:</b>       | Low                       |
| <b>TPZ Radius (m):</b>        | 2.00                      |
| <b>SRZ Radius (m):</b>        | 1.50                      |
| <b>Comments:</b>              | Remove                    |



|                               |                           |
|-------------------------------|---------------------------|
| <b>Tree ID:</b>               | 123                       |
| <b>Botanical Name:</b>        | <i>Acacia melanoxylon</i> |
| <b>Common Name:</b>           | Blackwood                 |
| <b>Origin:</b>                |                           |
| <b>Height (m):</b>            | 4                         |
| <b>Width (m):</b>             | 1                         |
| <b>DBH (cm)</b>               | 5                         |
| <b>Diameter at base (cm):</b> | 7                         |
| <b>Health:</b>                | Good                      |
| <b>Structure:</b>             | Good                      |
| <b>ULE:</b>                   | >10 years                 |
| <b>Tree Significance:</b>     | Low                       |
| <b>Retention Value:</b>       | Low                       |
| <b>TPZ Radius (m):</b>        | 2.00                      |
| <b>SRZ Radius (m):</b>        | 1.50                      |
| <b>Comments:</b>              | Remove                    |



**This copied document to be made available for the sole purpose of enabling its consideration and review as part of a planning process under the Planning and Environment Act 1987. The document must not be used for any purpose which may breach any copyright**

**ADVERTISED  
PLAN**

|                               |                           |
|-------------------------------|---------------------------|
| <b>Tree ID:</b>               | 124                       |
| <b>Botanical Name:</b>        | <i>Acacia melanoxylon</i> |
| <b>Common Name:</b>           | Blackwood                 |
| <b>Origin:</b>                |                           |
| <b>Height (m):</b>            | 4                         |
| <b>Width (m):</b>             | 2                         |
| <b>DBH (cm)</b>               | 9                         |
| <b>Diameter at base (cm):</b> | 13                        |
| <b>Health:</b>                | Good                      |
| <b>Structure:</b>             | Fair                      |
| <b>ULE:</b>                   | >10 years                 |
| <b>Tree Significance:</b>     | Low                       |
| <b>Retention Value:</b>       | Low                       |
| <b>TPZ Radius (m):</b>        | 2.00                      |
| <b>SRZ Radius (m):</b>        | 1.50                      |
| <b>Comments:</b>              | Remove                    |



|                               |                           |
|-------------------------------|---------------------------|
| <b>Tree ID:</b>               | 125                       |
| <b>Botanical Name:</b>        | <i>Acacia melanoxylon</i> |
| <b>Common Name:</b>           | Blackwood                 |
| <b>Origin:</b>                |                           |
| <b>Height (m):</b>            | 7                         |
| <b>Width (m):</b>             | 3                         |
| <b>DBH (cm)</b>               | 14 9 9 4 5 5 9 8 15       |
| <b>Diameter at base (cm):</b> | 68                        |
| <b>Health:</b>                | Good                      |
| <b>Structure:</b>             | Poor                      |
| <b>ULE:</b>                   | < 3 years                 |
| <b>Tree Significance:</b>     | Low                       |
| <b>Retention Value:</b>       | Low                       |
| <b>TPZ Radius (m):</b>        | 2.90                      |
| <b>SRZ Radius (m):</b>        | 2.81                      |
| <b>Comments:</b>              | Remove                    |



|                               |                           |
|-------------------------------|---------------------------|
| <b>Tree ID:</b>               | 126                       |
| <b>Botanical Name:</b>        | <i>Acacia melanoxylon</i> |
| <b>Common Name:</b>           | Blackwood                 |
| <b>Origin:</b>                |                           |
| <b>Height (m):</b>            | 9                         |
| <b>Width (m):</b>             | 6                         |
| <b>DBH (cm)</b>               | 25                        |
| <b>Diameter at base (cm):</b> | 32                        |
| <b>Health:</b>                | Poor                      |
| <b>Structure:</b>             | Good                      |
| <b>ULE:</b>                   | < 3 years                 |
| <b>Tree Significance:</b>     | Medium                    |
| <b>Retention Value:</b>       | Low                       |
| <b>TPZ Radius (m):</b>        | 3.00                      |
| <b>SRZ Radius (m):</b>        | 2.05                      |
| <b>Comments:</b>              | Remove                    |



**This copied document to be made available for the sole purpose of enabling its consideration and review as part of a planning process under the Planning and Environment Act 1987. The document must not be used for any purpose which may breach any copyright**

**ADVERTISED  
PLAN**

|                               |                         |
|-------------------------------|-------------------------|
| <b>Tree ID:</b>               | 127                     |
| <b>Botanical Name:</b>        | <i>Eucalyptus ovata</i> |
| <b>Common Name:</b>           | Swamp Gum               |
| <b>Origin:</b>                |                         |
| <b>Height (m):</b>            | 7                       |
| <b>Width (m):</b>             | 3                       |
| <b>DBH (cm)</b>               | 12                      |
| <b>Diameter at base (cm):</b> | 16                      |
| <b>Health:</b>                | Good                    |
| <b>Structure:</b>             | Good                    |
| <b>ULE:</b>                   | >10 years               |
| <b>Tree Significance:</b>     | Medium                  |
| <b>Retention Value:</b>       | Low                     |
| <b>TPZ Radius (m):</b>        | 2.00                    |
| <b>SRZ Radius (m):</b>        | 1.53                    |
| <b>Comments:</b>              | Remove                  |



|                               |                         |
|-------------------------------|-------------------------|
| <b>Tree ID:</b>               | 128                     |
| <b>Botanical Name:</b>        | <i>Eucalyptus ovata</i> |
| <b>Common Name:</b>           | Swamp Gum               |
| <b>Origin:</b>                |                         |
| <b>Height (m):</b>            | 16                      |
| <b>Width (m):</b>             | 8                       |
| <b>DBH (cm)</b>               | 32                      |
| <b>Diameter at base (cm):</b> | 37                      |
| <b>Health:</b>                | Good                    |
| <b>Structure:</b>             | Good                    |
| <b>ULE:</b>                   | >10 years               |
| <b>Tree Significance:</b>     | High                    |
| <b>Retention Value:</b>       | High                    |
| <b>TPZ Radius (m):</b>        | 3.80                    |
| <b>SRZ Radius (m):</b>        | 2.18                    |
| <b>Comments:</b>              | Remove                  |



|                               |                           |
|-------------------------------|---------------------------|
| <b>Tree ID:</b>               | 129                       |
| <b>Botanical Name:</b>        | <i>Acacia melanoxylon</i> |
| <b>Common Name:</b>           | Blackwood                 |
| <b>Origin:</b>                |                           |
| <b>Height (m):</b>            | 12                        |
| <b>Width (m):</b>             | 5                         |
| <b>DBH (cm)</b>               | 27                        |
| <b>Diameter at base (cm):</b> | 32                        |
| <b>Health:</b>                | Good                      |
| <b>Structure:</b>             | Good                      |
| <b>ULE:</b>                   | >10 years                 |
| <b>Tree Significance:</b>     | Medium                    |
| <b>Retention Value:</b>       | Medium                    |
| <b>TPZ Radius (m):</b>        | 3.20                      |
| <b>SRZ Radius (m):</b>        | 2.05                      |
| <b>Comments:</b>              | Remove                    |



**This copied document to be made available for the sole purpose of enabling its consideration and review as part of a planning process under the Planning and Environment Act 1987. The document must not be used for any purpose which may breach any copyright**

**ADVERTISED  
PLAN**

|                               |                         |
|-------------------------------|-------------------------|
| <b>Tree ID:</b>               | 130                     |
| <b>Botanical Name:</b>        | <i>Eucalyptus ovata</i> |
| <b>Common Name:</b>           | Swamp Gum               |
| <b>Origin:</b>                |                         |
| <b>Height (m):</b>            | 14                      |
| <b>Width (m):</b>             | 3                       |
| <b>DBH (cm)</b>               | 17                      |
| <b>Diameter at base (cm):</b> | 24                      |
| <b>Health:</b>                | Fair                    |
| <b>Structure:</b>             | Fair                    |
| <b>ULE:</b>                   | >3 to <10years          |
| <b>Tree Significance:</b>     | Medium                  |
| <b>Retention Value:</b>       | Low                     |
| <b>TPZ Radius (m):</b>        | 2.00                    |
| <b>SRZ Radius (m):</b>        | 1.82                    |
| <b>Comments:</b>              | Remove                  |



|                               |                         |
|-------------------------------|-------------------------|
| <b>Tree ID:</b>               | 131                     |
| <b>Botanical Name:</b>        | <i>Eucalyptus ovata</i> |
| <b>Common Name:</b>           | Swamp Gum               |
| <b>Origin:</b>                |                         |
| <b>Height (m):</b>            | 18                      |
| <b>Width (m):</b>             | 7                       |
| <b>DBH (cm)</b>               | 46                      |
| <b>Diameter at base (cm):</b> | 53                      |
| <b>Health:</b>                | Fair                    |
| <b>Structure:</b>             | Good                    |
| <b>ULE:</b>                   | >10 years               |
| <b>Tree Significance:</b>     | High                    |
| <b>Retention Value:</b>       | High                    |
| <b>TPZ Radius (m):</b>        | 5.50                    |
| <b>SRZ Radius (m):</b>        | 2.53                    |
| <b>Comments:</b>              | Remove                  |



|                               |                           |
|-------------------------------|---------------------------|
| <b>Tree ID:</b>               | 132                       |
| <b>Botanical Name:</b>        | <i>Acacia melanoxylon</i> |
| <b>Common Name:</b>           | Blackwood                 |
| <b>Origin:</b>                |                           |
| <b>Height (m):</b>            | 6                         |
| <b>Width (m):</b>             | 3                         |
| <b>DBH (cm)</b>               | 21                        |
| <b>Diameter at base (cm):</b> | 25                        |
| <b>Health:</b>                | Good                      |
| <b>Structure:</b>             | Good                      |
| <b>ULE:</b>                   | >10 years                 |
| <b>Tree Significance:</b>     | Medium                    |
| <b>Retention Value:</b>       | Medium                    |
| <b>TPZ Radius (m):</b>        | 2.50                      |
| <b>SRZ Radius (m):</b>        | 1.85                      |
| <b>Comments:</b>              | Remove                    |



**This copied document to be made available for the sole purpose of enabling its consideration and review as part of a planning process under the Planning and Environment Act 1987. The document must not be used for any purpose which may breach any copyright**

**ADVERTISED  
PLAN**

|                               |                         |
|-------------------------------|-------------------------|
| <b>Tree ID:</b>               | 133                     |
| <b>Botanical Name:</b>        | <i>Eucalyptus ovata</i> |
| <b>Common Name:</b>           | Swamp Gum               |
| <b>Origin:</b>                |                         |
| <b>Height (m):</b>            | 15                      |
| <b>Width (m):</b>             | 9                       |
| <b>DBH (cm)</b>               | 53                      |
| <b>Diameter at base (cm):</b> | 72                      |
| <b>Health:</b>                | Good                    |
| <b>Structure:</b>             | Fair                    |
| <b>ULE:</b>                   | >10 years               |
| <b>Tree Significance:</b>     | High                    |
| <b>Retention Value:</b>       | High                    |
| <b>TPZ Radius (m):</b>        | 6.40                    |
| <b>SRZ Radius (m):</b>        | 2.88                    |
| <b>Comments:</b>              | Remove                  |



|                               |                           |
|-------------------------------|---------------------------|
| <b>Tree ID:</b>               | 134                       |
| <b>Botanical Name:</b>        | <i>Acacia melanoxylon</i> |
| <b>Common Name:</b>           | Blackwood                 |
| <b>Origin:</b>                |                           |
| <b>Height (m):</b>            | 5                         |
| <b>Width (m):</b>             | 3                         |
| <b>DBH (cm)</b>               | 29                        |
| <b>Diameter at base (cm):</b> | 33                        |
| <b>Health:</b>                | Good                      |
| <b>Structure:</b>             | Poor                      |
| <b>ULE:</b>                   | < 3 years                 |
| <b>Tree Significance:</b>     | Medium                    |
| <b>Retention Value:</b>       | Low                       |
| <b>TPZ Radius (m):</b>        | 3.50                      |
| <b>SRZ Radius (m):</b>        | 2.08                      |
| <b>Comments:</b>              | Remove                    |



|                               |                           |
|-------------------------------|---------------------------|
| <b>Tree ID:</b>               | 135                       |
| <b>Botanical Name:</b>        | <i>Acacia melanoxylon</i> |
| <b>Common Name:</b>           | Blackwood                 |
| <b>Origin:</b>                |                           |
| <b>Height (m):</b>            | 7                         |
| <b>Width (m):</b>             | 2                         |
| <b>DBH (cm)</b>               | 10                        |
| <b>Diameter at base (cm):</b> | 12                        |
| <b>Health:</b>                | Poor                      |
| <b>Structure:</b>             | Poor                      |
| <b>ULE:</b>                   | < 3 years                 |
| <b>Tree Significance:</b>     | Low                       |
| <b>Retention Value:</b>       | Low                       |
| <b>TPZ Radius (m):</b>        | 2.00                      |
| <b>SRZ Radius (m):</b>        | 1.50                      |
| <b>Comments:</b>              | Remove                    |



**This copied document to be made available for the sole purpose of enabling its consideration and review as part of a planning process under the Planning and Environment Act 1987. The document must not be used for any purpose which may breach any copyright**

**ADVERTISED  
PLAN**



|                               |                           |
|-------------------------------|---------------------------|
| <b>Tree ID:</b>               | 136                       |
| <b>Botanical Name:</b>        | <i>Acacia melanoxylon</i> |
| <b>Common Name:</b>           | Blackwood                 |
| <b>Origin:</b>                |                           |
| <b>Height (m):</b>            | 6                         |
| <b>Width (m):</b>             | 2                         |
| <b>DBH (cm)</b>               | 9                         |
| <b>Diameter at base (cm):</b> | 11                        |
| <b>Health:</b>                | Good                      |
| <b>Structure:</b>             | Poor                      |
| <b>ULE:</b>                   | < 3 years                 |
| <b>Tree Significance:</b>     | Low                       |
| <b>Retention Value:</b>       | Low                       |
| <b>TPZ Radius (m):</b>        | 2.00                      |
| <b>SRZ Radius (m):</b>        | 1.50                      |
| <b>Comments:</b>              | Remove                    |



|                               |                           |
|-------------------------------|---------------------------|
| <b>Tree ID:</b>               | 137                       |
| <b>Botanical Name:</b>        | <i>Acacia melanoxylon</i> |
| <b>Common Name:</b>           | Blackwood                 |
| <b>Origin:</b>                |                           |
| <b>Height (m):</b>            | 10                        |
| <b>Width (m):</b>             | 3                         |
| <b>DBH (cm)</b>               | 20                        |
| <b>Diameter at base (cm):</b> | 28                        |
| <b>Health:</b>                | Good                      |
| <b>Structure:</b>             | Good                      |
| <b>ULE:</b>                   | >10 years                 |
| <b>Tree Significance:</b>     | Medium                    |
| <b>Retention Value:</b>       | Medium                    |
| <b>TPZ Radius (m):</b>        | 2.40                      |
| <b>SRZ Radius (m):</b>        | 1.94                      |
| <b>Comments:</b>              | Remove                    |



|                               |                           |
|-------------------------------|---------------------------|
| <b>Tree ID:</b>               | 138                       |
| <b>Botanical Name:</b>        | <i>Acacia melanoxylon</i> |
| <b>Common Name:</b>           | Blackwood                 |
| <b>Origin:</b>                |                           |
| <b>Height (m):</b>            | 7                         |
| <b>Width (m):</b>             | 2                         |
| <b>DBH (cm)</b>               | 8                         |
| <b>Diameter at base (cm):</b> | 9                         |
| <b>Health:</b>                | Good                      |
| <b>Structure:</b>             | Fair                      |
| <b>ULE:</b>                   | >10 years                 |
| <b>Tree Significance:</b>     | Low                       |
| <b>Retention Value:</b>       | Low                       |
| <b>TPZ Radius (m):</b>        | 2.00                      |
| <b>SRZ Radius (m):</b>        | 1.50                      |
| <b>Comments:</b>              | Remove                    |



**This copied document to be made available for the sole purpose of enabling its consideration and review as part of a planning process under the Planning and Environment Act 1987. The document must not be used for any purpose which may breach any copyright**

**ADVERTISED  
PLAN**

|                               |                           |
|-------------------------------|---------------------------|
| <b>Tree ID:</b>               | 139                       |
| <b>Botanical Name:</b>        | <i>Acacia melanoxylon</i> |
| <b>Common Name:</b>           | Blackwood                 |
| <b>Origin:</b>                |                           |
| <b>Height (m):</b>            | 4                         |
| <b>Width (m):</b>             | 1                         |
| <b>DBH (cm)</b>               | 6                         |
| <b>Diameter at base (cm):</b> | 7                         |
| <b>Health:</b>                | Good                      |
| <b>Structure:</b>             | Poor                      |
| <b>ULE:</b>                   | < 3 years                 |
| <b>Tree Significance:</b>     | Low                       |
| <b>Retention Value:</b>       | Low                       |
| <b>TPZ Radius (m):</b>        | 2.00                      |
| <b>SRZ Radius (m):</b>        | 1.50                      |
| <b>Comments:</b>              | Remove                    |



|                               |                           |
|-------------------------------|---------------------------|
| <b>Tree ID:</b>               | 140                       |
| <b>Botanical Name:</b>        | <i>Acacia melanoxylon</i> |
| <b>Common Name:</b>           | Blackwood                 |
| <b>Origin:</b>                |                           |
| <b>Height (m):</b>            | 10                        |
| <b>Width (m):</b>             | 3                         |
| <b>DBH (cm)</b>               | 17                        |
| <b>Diameter at base (cm):</b> | 21                        |
| <b>Health:</b>                | Good                      |
| <b>Structure:</b>             | Good                      |
| <b>ULE:</b>                   | >10 years                 |
| <b>Tree Significance:</b>     | Medium                    |
| <b>Retention Value:</b>       | Medium                    |
| <b>TPZ Radius (m):</b>        | 2.00                      |
| <b>SRZ Radius (m):</b>        | 1.72                      |
| <b>Comments:</b>              | Remove                    |



|                               |                         |
|-------------------------------|-------------------------|
| <b>Tree ID:</b>               | 141                     |
| <b>Botanical Name:</b>        | <i>Eucalyptus ovata</i> |
| <b>Common Name:</b>           | Swamp Gum               |
| <b>Origin:</b>                |                         |
| <b>Height (m):</b>            | 19                      |
| <b>Width (m):</b>             | 8                       |
| <b>DBH (cm)</b>               | 48                      |
| <b>Diameter at base (cm):</b> | 52                      |
| <b>Health:</b>                | Fair                    |
| <b>Structure:</b>             | Good                    |
| <b>ULE:</b>                   | >10 years               |
| <b>Tree Significance:</b>     | High                    |
| <b>Retention Value:</b>       | High                    |
| <b>TPZ Radius (m):</b>        | 5.80                    |
| <b>SRZ Radius (m):</b>        | 2.51                    |
| <b>Comments:</b>              | Remove                  |



**This copied document to be made available for the sole purpose of enabling its consideration and review as part of a planning process under the Planning and Environment Act 1987. The document must not be used for any purpose which may breach any copyright**

**ADVERTISED  
PLAN**

|                               |                         |
|-------------------------------|-------------------------|
| <b>Tree ID:</b>               | 142                     |
| <b>Botanical Name:</b>        | <i>Eucalyptus ovata</i> |
| <b>Common Name:</b>           | Swamp Gum               |
| <b>Origin:</b>                |                         |
| <b>Height (m):</b>            | 8                       |
| <b>Width (m):</b>             | 4                       |
| <b>DBH (cm)</b>               | 43                      |
| <b>Diameter at base (cm):</b> | 48                      |
| <b>Health:</b>                | Good                    |
| <b>Structure:</b>             | Fair                    |
| <b>ULE:</b>                   | >10 years               |
| <b>Tree Significance:</b>     | Medium                  |
| <b>Retention Value:</b>       | Medium                  |
| <b>TPZ Radius (m):</b>        | 5.20                    |
| <b>SRZ Radius (m):</b>        | 2.43                    |
| <b>Comments:</b>              | Remove                  |



|                               |                      |
|-------------------------------|----------------------|
| <b>Tree ID:</b>               | 143                  |
| <b>Botanical Name:</b>        | <i>Pinus radiata</i> |
| <b>Common Name:</b>           | Radiata Pine         |
| <b>Origin:</b>                |                      |
| <b>Height (m):</b>            | 25                   |
| <b>Width (m):</b>             | 12                   |
| <b>DBH (cm)</b>               | 155                  |
| <b>Diameter at base (cm):</b> | 163                  |
| <b>Health:</b>                | Good                 |
| <b>Structure:</b>             | Poor                 |
| <b>ULE:</b>                   | < 3 years            |
| <b>Tree Significance:</b>     | High                 |
| <b>Retention Value:</b>       | Medium               |
| <b>TPZ Radius (m):</b>        | 18.60                |
| <b>SRZ Radius (m):</b>        | 4.06                 |
| <b>Comments:</b>              | Remove               |



|                               |                           |
|-------------------------------|---------------------------|
| <b>Tree ID:</b>               | 144                       |
| <b>Botanical Name:</b>        | <i>Acacia melanoxylon</i> |
| <b>Common Name:</b>           | Blackwood                 |
| <b>Origin:</b>                |                           |
| <b>Height (m):</b>            | 4                         |
| <b>Width (m):</b>             | 1                         |
| <b>DBH (cm)</b>               | 5                         |
| <b>Diameter at base (cm):</b> | 6                         |
| <b>Health:</b>                | Good                      |
| <b>Structure:</b>             | Good                      |
| <b>ULE:</b>                   | >10 years                 |
| <b>Tree Significance:</b>     | Low                       |
| <b>Retention Value:</b>       | Low                       |
| <b>TPZ Radius (m):</b>        | 2.00                      |
| <b>SRZ Radius (m):</b>        | 1.50                      |
| <b>Comments:</b>              | Retain                    |



**This copied document to be made available for the sole purpose of enabling its consideration and review as part of a planning process under the Planning and Environment Act 1987. The document must not be used for any purpose which may breach any copyright**

**ADVERTISED  
PLAN**

|                               |                           |
|-------------------------------|---------------------------|
| <b>Tree ID:</b>               | 145                       |
| <b>Botanical Name:</b>        | <i>Acacia melanoxylon</i> |
| <b>Common Name:</b>           | Blackwood                 |
| <b>Origin:</b>                |                           |
| <b>Height (m):</b>            | 6                         |
| <b>Width (m):</b>             | 2                         |
| <b>DBH (cm)</b>               | 9                         |
| <b>Diameter at base (cm):</b> | 12                        |
| <b>Health:</b>                | Good                      |
| <b>Structure:</b>             | Good                      |
| <b>ULE:</b>                   | >10 years                 |
| <b>Tree Significance:</b>     | Low                       |
| <b>Retention Value:</b>       | Low                       |
| <b>TPZ Radius (m):</b>        | 2.00                      |
| <b>SRZ Radius (m):</b>        | 1.50                      |
| <b>Comments:</b>              | Retain                    |



|                               |                           |
|-------------------------------|---------------------------|
| <b>Tree ID:</b>               | 146                       |
| <b>Botanical Name:</b>        | <i>Acacia melanoxylon</i> |
| <b>Common Name:</b>           | Blackwood                 |
| <b>Origin:</b>                |                           |
| <b>Height (m):</b>            | 6                         |
| <b>Width (m):</b>             | 3                         |
| <b>DBH (cm)</b>               | 6.9                       |
| <b>Diameter at base (cm):</b> | 20                        |
| <b>Health:</b>                | Good                      |
| <b>Structure:</b>             | Fair                      |
| <b>ULE:</b>                   | >10 years                 |
| <b>Tree Significance:</b>     | Low                       |
| <b>Retention Value:</b>       | Low                       |
| <b>TPZ Radius (m):</b>        | 2.00                      |
| <b>SRZ Radius (m):</b>        | 1.68                      |
| <b>Comments:</b>              | Retain                    |



|                               |                           |
|-------------------------------|---------------------------|
| <b>Tree ID:</b>               | 147                       |
| <b>Botanical Name:</b>        | <i>Acacia melanoxylon</i> |
| <b>Common Name:</b>           | Blackwood                 |
| <b>Origin:</b>                |                           |
| <b>Height (m):</b>            | 6                         |
| <b>Width (m):</b>             | 1                         |
| <b>DBH (cm)</b>               | 7                         |
| <b>Diameter at base (cm):</b> | 12                        |
| <b>Health:</b>                | Good                      |
| <b>Structure:</b>             | Fair                      |
| <b>ULE:</b>                   | >10 years                 |
| <b>Tree Significance:</b>     | Low                       |
| <b>Retention Value:</b>       | Low                       |
| <b>TPZ Radius (m):</b>        | 2.00                      |
| <b>SRZ Radius (m):</b>        | 1.50                      |
| <b>Comments:</b>              | Remove                    |



**This copied document to be made available  
for the sole purpose of enabling  
its consideration and review as  
part of a planning process under the  
Planning and Environment Act 1987.  
The document must not be used for any  
purpose which may breach any  
copyright**

**ADVERTISED  
PLAN**

|                               |                           |
|-------------------------------|---------------------------|
| <b>Tree ID:</b>               | 148                       |
| <b>Botanical Name:</b>        | <i>Acacia melanoxylon</i> |
| <b>Common Name:</b>           | Blackwood                 |
| <b>Origin:</b>                |                           |
| <b>Height (m):</b>            | 4                         |
| <b>Width (m):</b>             | 1                         |
| <b>DBH (cm)</b>               | 4                         |
| <b>Diameter at base (cm):</b> | 5                         |
| <b>Health:</b>                | Good                      |
| <b>Structure:</b>             | Good                      |
| <b>ULE:</b>                   | >10 years                 |
| <b>Tree Significance:</b>     | Low                       |
| <b>Retention Value:</b>       | Low                       |
| <b>TPZ Radius (m):</b>        | 2.00                      |
| <b>SRZ Radius (m):</b>        | 1.50                      |
| <b>Comments:</b>              | Remove                    |



|                               |                           |
|-------------------------------|---------------------------|
| <b>Tree ID:</b>               | 149                       |
| <b>Botanical Name:</b>        | <i>Acacia melanoxylon</i> |
| <b>Common Name:</b>           | Blackwood                 |
| <b>Origin:</b>                |                           |
| <b>Height (m):</b>            | 5                         |
| <b>Width (m):</b>             | 1                         |
| <b>DBH (cm)</b>               | 4                         |
| <b>Diameter at base (cm):</b> | 5                         |
| <b>Health:</b>                | Good                      |
| <b>Structure:</b>             | Good                      |
| <b>ULE:</b>                   | >10 years                 |
| <b>Tree Significance:</b>     | Low                       |
| <b>Retention Value:</b>       | Low                       |
| <b>TPZ Radius (m):</b>        | 2.00                      |
| <b>SRZ Radius (m):</b>        | 1.50                      |
| <b>Comments:</b>              | Remove                    |



|                               |                           |
|-------------------------------|---------------------------|
| <b>Tree ID:</b>               | 150                       |
| <b>Botanical Name:</b>        | <i>Acacia melanoxylon</i> |
| <b>Common Name:</b>           | Blackwood                 |
| <b>Origin:</b>                |                           |
| <b>Height (m):</b>            | 6                         |
| <b>Width (m):</b>             | 2                         |
| <b>DBH (cm)</b>               | 12 3 2                    |
| <b>Diameter at base (cm):</b> | 17                        |
| <b>Health:</b>                | Good                      |
| <b>Structure:</b>             | Good                      |
| <b>ULE:</b>                   | >10 years                 |
| <b>Tree Significance:</b>     | Low                       |
| <b>Retention Value:</b>       | Low                       |
| <b>TPZ Radius (m):</b>        | 2.00                      |
| <b>SRZ Radius (m):</b>        | 1.57                      |
| <b>Comments:</b>              | Retain                    |



**This copied document to be made available for the sole purpose of enabling its consideration and review as part of a planning process under the Planning and Environment Act 1987. The document must not be used for any purpose which may breach any copyright**

**ADVERTISED  
PLAN**

|                               |                           |
|-------------------------------|---------------------------|
| <b>Tree ID:</b>               | 151                       |
| <b>Botanical Name:</b>        | <i>Acacia melanoxylon</i> |
| <b>Common Name:</b>           | Blackwood                 |
| <b>Origin:</b>                |                           |
| <b>Height (m):</b>            | 6                         |
| <b>Width (m):</b>             | 2                         |
| <b>DBH (cm)</b>               | 13                        |
| <b>Diameter at base (cm):</b> | 17                        |
| <b>Health:</b>                | Good                      |
| <b>Structure:</b>             | Good                      |
| <b>ULE:</b>                   | >10 years                 |
| <b>Tree Significance:</b>     | Low                       |
| <b>Retention Value:</b>       | Low                       |
| <b>TPZ Radius (m):</b>        | 2.00                      |
| <b>SRZ Radius (m):</b>        | 1.57                      |
| <b>Comments:</b>              | Retain                    |



|                               |                           |
|-------------------------------|---------------------------|
| <b>Tree ID:</b>               | 152                       |
| <b>Botanical Name:</b>        | <i>Acacia melanoxylon</i> |
| <b>Common Name:</b>           | Blackwood                 |
| <b>Origin:</b>                |                           |
| <b>Height (m):</b>            | 5                         |
| <b>Width (m):</b>             | 1                         |
| <b>DBH (cm)</b>               | 7                         |
| <b>Diameter at base (cm):</b> | 9                         |
| <b>Health:</b>                | Good                      |
| <b>Structure:</b>             | Fair                      |
| <b>ULE:</b>                   | >10 years                 |
| <b>Tree Significance:</b>     | Low                       |
| <b>Retention Value:</b>       | Low                       |
| <b>TPZ Radius (m):</b>        | 2.00                      |
| <b>SRZ Radius (m):</b>        | 1.50                      |
| <b>Comments:</b>              | Retain                    |



|                               |                           |
|-------------------------------|---------------------------|
| <b>Tree ID:</b>               | 153                       |
| <b>Botanical Name:</b>        | <i>Acacia melanoxylon</i> |
| <b>Common Name:</b>           | Blackwood                 |
| <b>Origin:</b>                |                           |
| <b>Height (m):</b>            | 6                         |
| <b>Width (m):</b>             | 2                         |
| <b>DBH (cm)</b>               | 9 8                       |
| <b>Diameter at base (cm):</b> | 18                        |
| <b>Health:</b>                | Good                      |
| <b>Structure:</b>             | Poor                      |
| <b>ULE:</b>                   | < 3 years                 |
| <b>Tree Significance:</b>     | Low                       |
| <b>Retention Value:</b>       | Low                       |
| <b>TPZ Radius (m):</b>        | 2.00                      |
| <b>SRZ Radius (m):</b>        | 1.61                      |
| <b>Comments:</b>              | Retain                    |



**This copied document to be made available for the sole purpose of enabling its consideration and review as part of a planning process under the Planning and Environment Act 1987. The document must not be used for any purpose which may breach any copyright**

**ADVERTISED  
PLAN**

|                               |                           |
|-------------------------------|---------------------------|
| <b>Tree ID:</b>               | 154                       |
| <b>Botanical Name:</b>        | <i>Acacia melanoxylon</i> |
| <b>Common Name:</b>           | Blackwood                 |
| <b>Origin:</b>                |                           |
| <b>Height (m):</b>            | 5                         |
| <b>Width (m):</b>             | 1                         |
| <b>DBH (cm)</b>               | 7                         |
| <b>Diameter at base (cm):</b> | 8                         |
| <b>Health:</b>                | Good                      |
| <b>Structure:</b>             | Fair                      |
| <b>ULE:</b>                   | >10 years                 |
| <b>Tree Significance:</b>     | Low                       |
| <b>Retention Value:</b>       | Low                       |
| <b>TPZ Radius (m):</b>        | 2.00                      |
| <b>SRZ Radius (m):</b>        | 1.50                      |
| <b>Comments:</b>              | Retain                    |



|                               |                           |
|-------------------------------|---------------------------|
| <b>Tree ID:</b>               | 155                       |
| <b>Botanical Name:</b>        | <i>Acacia melanoxylon</i> |
| <b>Common Name:</b>           | Blackwood                 |
| <b>Origin:</b>                |                           |
| <b>Height (m):</b>            | 5                         |
| <b>Width (m):</b>             | 1                         |
| <b>DBH (cm)</b>               | 6                         |
| <b>Diameter at base (cm):</b> | 11                        |
| <b>Health:</b>                | Good                      |
| <b>Structure:</b>             | Fair                      |
| <b>ULE:</b>                   | >10 years                 |
| <b>Tree Significance:</b>     | Low                       |
| <b>Retention Value:</b>       | Low                       |
| <b>TPZ Radius (m):</b>        | 2.00                      |
| <b>SRZ Radius (m):</b>        | 1.50                      |
| <b>Comments:</b>              | Remove                    |



|                               |                           |
|-------------------------------|---------------------------|
| <b>Tree ID:</b>               | 156                       |
| <b>Botanical Name:</b>        | <i>Acacia melanoxylon</i> |
| <b>Common Name:</b>           | Blackwood                 |
| <b>Origin:</b>                |                           |
| <b>Height (m):</b>            | 4                         |
| <b>Width (m):</b>             | 1                         |
| <b>DBH (cm)</b>               | 5                         |
| <b>Diameter at base (cm):</b> | 7                         |
| <b>Health:</b>                | Good                      |
| <b>Structure:</b>             | Fair                      |
| <b>ULE:</b>                   | >10 years                 |
| <b>Tree Significance:</b>     | Low                       |
| <b>Retention Value:</b>       | Low                       |
| <b>TPZ Radius (m):</b>        | 2.00                      |
| <b>SRZ Radius (m):</b>        | 1.50                      |
| <b>Comments:</b>              | Remove                    |



**This copied document to be made available for the sole purpose of enabling its consideration and review as part of a planning process under the Planning and Environment Act 1987. The document must not be used for any purpose which may breach any copyright**

**ADVERTISED  
PLAN**

|                               |                       |
|-------------------------------|-----------------------|
| <b>Tree ID:</b>               | 157                   |
| <b>Botanical Name:</b>        | <i>Eucalyptus sp.</i> |
| <b>Common Name:</b>           | Eucalyptus            |
| <b>Origin:</b>                |                       |
| <b>Height (m):</b>            | 6                     |
| <b>Width (m):</b>             | 2                     |
| <b>DBH (cm)</b>               | 9                     |
| <b>Diameter at base (cm):</b> | 13                    |
| <b>Health:</b>                | Good                  |
| <b>Structure:</b>             | Good                  |
| <b>ULE:</b>                   | >10 years             |
| <b>Tree Significance:</b>     | Low                   |
| <b>Retention Value:</b>       | Low                   |
| <b>TPZ Radius (m):</b>        | 2.00                  |
| <b>SRZ Radius (m):</b>        | 1.50                  |
| <b>Comments:</b>              | Remove                |



|                               |                                    |
|-------------------------------|------------------------------------|
| <b>Tree ID:</b>               | 158                                |
| <b>Botanical Name:</b>        | <i>Acacia melanoxylon</i>          |
| <b>Common Name:</b>           | Blackwood                          |
| <b>Origin:</b>                |                                    |
| <b>Height (m):</b>            | 6                                  |
| <b>Width (m):</b>             | 2                                  |
| <b>DBH (cm)</b>               | 11                                 |
| <b>Diameter at base (cm):</b> | 16                                 |
| <b>Health:</b>                | Good                               |
| <b>Structure:</b>             | Good                               |
| <b>ULE:</b>                   | >10 years                          |
| <b>Tree Significance:</b>     | Low                                |
| <b>Retention Value:</b>       | Low                                |
| <b>TPZ Radius (m):</b>        | 2.00                               |
| <b>SRZ Radius (m):</b>        | 1.53                               |
| <b>Comments:</b>              | Minor encroachment < 10 % - Retain |



|                               |                           |
|-------------------------------|---------------------------|
| <b>Tree ID:</b>               | 159                       |
| <b>Botanical Name:</b>        | <i>Acacia melanoxylon</i> |
| <b>Common Name:</b>           | Blackwood                 |
| <b>Origin:</b>                |                           |
| <b>Height (m):</b>            | 7                         |
| <b>Width (m):</b>             | 2                         |
| <b>DBH (cm)</b>               | 10.4                      |
| <b>Diameter at base (cm):</b> | 18                        |
| <b>Health:</b>                | Good                      |
| <b>Structure:</b>             | Good                      |
| <b>ULE:</b>                   | >10 years                 |
| <b>Tree Significance:</b>     | Low                       |
| <b>Retention Value:</b>       | Low                       |
| <b>TPZ Radius (m):</b>        | 2.00                      |
| <b>SRZ Radius (m):</b>        | 1.61                      |
| <b>Comments:</b>              | Retain                    |



**This copied document to be made available for the sole purpose of enabling its consideration and review as part of a planning process under the Planning and Environment Act 1987. The document must not be used for any purpose which may breach any copyright**

**ADVERTISED  
PLAN**



|                               |                           |
|-------------------------------|---------------------------|
| <b>Tree ID:</b>               | 160                       |
| <b>Botanical Name:</b>        | <i>Acacia melanoxylon</i> |
| <b>Common Name:</b>           | Blackwood                 |
| <b>Origin:</b>                |                           |
| <b>Height (m):</b>            | 8                         |
| <b>Width (m):</b>             | 3                         |
| <b>DBH (cm)</b>               | 13.8                      |
| <b>Diameter at base (cm):</b> | 23                        |
| <b>Health:</b>                | Good                      |
| <b>Structure:</b>             | Fair                      |
| <b>ULE:</b>                   | >10 years                 |
| <b>Tree Significance:</b>     | Low                       |
| <b>Retention Value:</b>       | Low                       |
| <b>TPZ Radius (m):</b>        | 2.00                      |
| <b>SRZ Radius (m):</b>        | 1.79                      |
| <b>Comments:</b>              | Retain                    |



|                               |                           |
|-------------------------------|---------------------------|
| <b>Tree ID:</b>               | 161                       |
| <b>Botanical Name:</b>        | <i>Acacia melanoxylon</i> |
| <b>Common Name:</b>           | Blackwood                 |
| <b>Origin:</b>                |                           |
| <b>Height (m):</b>            | 8                         |
| <b>Width (m):</b>             | 4                         |
| <b>DBH (cm)</b>               | 10.8 15.4 2               |
| <b>Diameter at base (cm):</b> | 31                        |
| <b>Health:</b>                | Good                      |
| <b>Structure:</b>             | Poor                      |
| <b>ULE:</b>                   | < 3 years                 |
| <b>Tree Significance:</b>     | Low                       |
| <b>Retention Value:</b>       | Low                       |
| <b>TPZ Radius (m):</b>        | 2.40                      |
| <b>SRZ Radius (m):</b>        | 2.02                      |
| <b>Comments:</b>              | Retain                    |



|                               |                           |
|-------------------------------|---------------------------|
| <b>Tree ID:</b>               | 162                       |
| <b>Botanical Name:</b>        | <i>Acacia melanoxylon</i> |
| <b>Common Name:</b>           | Blackwood                 |
| <b>Origin:</b>                |                           |
| <b>Height (m):</b>            | 6                         |
| <b>Width (m):</b>             | 2                         |
| <b>DBH (cm)</b>               | 8                         |
| <b>Diameter at base (cm):</b> | 10                        |
| <b>Health:</b>                | Good                      |
| <b>Structure:</b>             | Good                      |
| <b>ULE:</b>                   | >10 years                 |
| <b>Tree Significance:</b>     | Low                       |
| <b>Retention Value:</b>       | Low                       |
| <b>TPZ Radius (m):</b>        | 2.00                      |
| <b>SRZ Radius (m):</b>        | 1.50                      |
| <b>Comments:</b>              | Retain                    |



**This copied document to be made available for the sole purpose of enabling its consideration and review as part of a planning process under the Planning and Environment Act 1987. The document must not be used for any purpose which may breach any copyright**

**ADVERTISED  
PLAN**

|                               |                           |
|-------------------------------|---------------------------|
| <b>Tree ID:</b>               | 163                       |
| <b>Botanical Name:</b>        | <i>Acacia melanoxylon</i> |
| <b>Common Name:</b>           | Blackwood                 |
| <b>Origin:</b>                |                           |
| <b>Height (m):</b>            | 5                         |
| <b>Width (m):</b>             | 2                         |
| <b>DBH (cm)</b>               | 7 2 3 5                   |
| <b>Diameter at base (cm):</b> | 13                        |
| <b>Health:</b>                | Good                      |
| <b>Structure:</b>             | Good                      |
| <b>ULE:</b>                   | >10 years                 |
| <b>Tree Significance:</b>     | Low                       |
| <b>Retention Value:</b>       | Low                       |
| <b>TPZ Radius (m):</b>        | 2.00                      |
| <b>SRZ Radius (m):</b>        | 1.50                      |
| <b>Comments:</b>              | Retain                    |



|                               |                         |
|-------------------------------|-------------------------|
| <b>Tree ID:</b>               | 164                     |
| <b>Botanical Name:</b>        | <i>Eucalyptus ovata</i> |
| <b>Common Name:</b>           | Swamp Gum               |
| <b>Origin:</b>                |                         |
| <b>Height (m):</b>            | 11                      |
| <b>Width (m):</b>             | 10                      |
| <b>DBH (cm)</b>               | 16 48                   |
| <b>Diameter at base (cm):</b> | 77                      |
| <b>Health:</b>                | Fair                    |
| <b>Structure:</b>             | Fair                    |
| <b>ULE:</b>                   | >10 years               |
| <b>Tree Significance:</b>     | High                    |
| <b>Retention Value:</b>       | High                    |
| <b>TPZ Radius (m):</b>        | 6.10                    |
| <b>SRZ Radius (m):</b>        | 2.97                    |
| <b>Comments:</b>              | Retain                  |



|                               |                         |
|-------------------------------|-------------------------|
| <b>Tree ID:</b>               | 165                     |
| <b>Botanical Name:</b>        | <i>Eucalyptus ovata</i> |
| <b>Common Name:</b>           | Swamp Gum               |
| <b>Origin:</b>                |                         |
| <b>Height (m):</b>            | 18                      |
| <b>Width (m):</b>             | 10                      |
| <b>DBH (cm)</b>               | 40                      |
| <b>Diameter at base (cm):</b> | 58                      |
| <b>Health:</b>                | Fair                    |
| <b>Structure:</b>             | Fair                    |
| <b>ULE:</b>                   | >10 years               |
| <b>Tree Significance:</b>     | High                    |
| <b>Retention Value:</b>       | High                    |
| <b>TPZ Radius (m):</b>        | 4.80                    |
| <b>SRZ Radius (m):</b>        | 2.63                    |
| <b>Comments:</b>              | Remove                  |



**This copied document to be made available for the sole purpose of enabling its consideration and review as part of a planning process under the Planning and Environment Act 1987. The document must not be used for any purpose which may breach any copyright**

**ADVERTISED  
PLAN**

|                               |                           |
|-------------------------------|---------------------------|
| <b>Tree ID:</b>               | 166                       |
| <b>Botanical Name:</b>        | <i>Acacia melanoxylon</i> |
| <b>Common Name:</b>           | Blackwood                 |
| <b>Origin:</b>                |                           |
| <b>Height (m):</b>            | 12                        |
| <b>Width (m):</b>             | 5                         |
| <b>DBH (cm)</b>               | 22                        |
| <b>Diameter at base (cm):</b> | 30                        |
| <b>Health:</b>                | Good                      |
| <b>Structure:</b>             | Good                      |
| <b>ULE:</b>                   | >10 years                 |
| <b>Tree Significance:</b>     | Medium                    |
| <b>Retention Value:</b>       | Medium                    |
| <b>TPZ Radius (m):</b>        | 2.60                      |
| <b>SRZ Radius (m):</b>        | 2.00                      |
| <b>Comments:</b>              | Remove                    |



|                               |                           |
|-------------------------------|---------------------------|
| <b>Tree ID:</b>               | 167                       |
| <b>Botanical Name:</b>        | <i>Acacia melanoxylon</i> |
| <b>Common Name:</b>           | Blackwood                 |
| <b>Origin:</b>                |                           |
| <b>Height (m):</b>            | 9                         |
| <b>Width (m):</b>             | 4                         |
| <b>DBH (cm)</b>               | 14                        |
| <b>Diameter at base (cm):</b> | 16                        |
| <b>Health:</b>                | Good                      |
| <b>Structure:</b>             | Good                      |
| <b>ULE:</b>                   | >10 years                 |
| <b>Tree Significance:</b>     | Low                       |
| <b>Retention Value:</b>       | Low                       |
| <b>TPZ Radius (m):</b>        | 2.00                      |
| <b>SRZ Radius (m):</b>        | 1.53                      |
| <b>Comments:</b>              | Remove                    |



|                               |                           |
|-------------------------------|---------------------------|
| <b>Tree ID:</b>               | 168                       |
| <b>Botanical Name:</b>        | <i>Acacia melanoxylon</i> |
| <b>Common Name:</b>           | Blackwood                 |
| <b>Origin:</b>                |                           |
| <b>Height (m):</b>            | 12                        |
| <b>Width (m):</b>             | 6                         |
| <b>DBH (cm)</b>               | 17                        |
| <b>Diameter at base (cm):</b> | 22                        |
| <b>Health:</b>                | Good                      |
| <b>Structure:</b>             | Good                      |
| <b>ULE:</b>                   | >10 years                 |
| <b>Tree Significance:</b>     | Low                       |
| <b>Retention Value:</b>       | Low                       |
| <b>TPZ Radius (m):</b>        | 2.00                      |
| <b>SRZ Radius (m):</b>        | 1.75                      |
| <b>Comments:</b>              | Remove                    |



**This copied document to be made available  
for the sole purpose of enabling  
its consideration and review as  
part of a planning process under the  
Planning and Environment Act 1987.  
The document must not be used for any  
purpose which may breach any  
copyright**

**ADVERTISED  
PLAN**

|                               |                           |
|-------------------------------|---------------------------|
| <b>Tree ID:</b>               | 169                       |
| <b>Botanical Name:</b>        | <i>Acacia melanoxylon</i> |
| <b>Common Name:</b>           | Blackwood                 |
| <b>Origin:</b>                |                           |
| <b>Height (m):</b>            | 6                         |
| <b>Width (m):</b>             | 2                         |
| <b>DBH (cm)</b>               | 7                         |
| <b>Diameter at base (cm):</b> | 9                         |
| <b>Health:</b>                | Good                      |
| <b>Structure:</b>             | Fair                      |
| <b>ULE:</b>                   | >10 years                 |
| <b>Tree Significance:</b>     | Low                       |
| <b>Retention Value:</b>       | Low                       |
| <b>TPZ Radius (m):</b>        | 2.00                      |
| <b>SRZ Radius (m):</b>        | 1.50                      |
| <b>Comments:</b>              | Remove                    |



|                               |                           |
|-------------------------------|---------------------------|
| <b>Tree ID:</b>               | 170                       |
| <b>Botanical Name:</b>        | <i>Acacia melanoxylon</i> |
| <b>Common Name:</b>           | Blackwood                 |
| <b>Origin:</b>                |                           |
| <b>Height (m):</b>            | 3                         |
| <b>Width (m):</b>             | 1                         |
| <b>DBH (cm)</b>               | 4                         |
| <b>Diameter at base (cm):</b> | 5                         |
| <b>Health:</b>                | Good                      |
| <b>Structure:</b>             | Good                      |
| <b>ULE:</b>                   | >10 years                 |
| <b>Tree Significance:</b>     | Low                       |
| <b>Retention Value:</b>       | Low                       |
| <b>TPZ Radius (m):</b>        | 2.00                      |
| <b>SRZ Radius (m):</b>        | 1.50                      |
| <b>Comments:</b>              | Remove                    |



|                               |                           |
|-------------------------------|---------------------------|
| <b>Tree ID:</b>               | 171                       |
| <b>Botanical Name:</b>        | <i>Acacia melanoxylon</i> |
| <b>Common Name:</b>           | Blackwood                 |
| <b>Origin:</b>                |                           |
| <b>Height (m):</b>            | 8                         |
| <b>Width (m):</b>             | 3                         |
| <b>DBH (cm)</b>               | 14                        |
| <b>Diameter at base (cm):</b> | 19                        |
| <b>Health:</b>                | Good                      |
| <b>Structure:</b>             | Poor                      |
| <b>ULE:</b>                   | < 3 years                 |
| <b>Tree Significance:</b>     | Low                       |
| <b>Retention Value:</b>       | Low                       |
| <b>TPZ Radius (m):</b>        | 2.00                      |
| <b>SRZ Radius (m):</b>        | 1.65                      |
| <b>Comments:</b>              | Remove                    |



**This copied document to be made available  
 for the sole purpose of enabling  
 its consideration and review as  
 part of a planning process under the  
 Planning and Environment Act 1987.  
 The document must not be used for any  
 purpose which may breach any  
 copyright**

**ADVERTISED  
 PLAN**

|                               |                           |
|-------------------------------|---------------------------|
| <b>Tree ID:</b>               | 172                       |
| <b>Botanical Name:</b>        | <i>Acacia melanoxylon</i> |
| <b>Common Name:</b>           | Blackwood                 |
| <b>Origin:</b>                |                           |
| <b>Height (m):</b>            | 3                         |
| <b>Width (m):</b>             | 1                         |
| <b>DBH (cm)</b>               | 6                         |
| <b>Diameter at base (cm):</b> | 8                         |
| <b>Health:</b>                | Good                      |
| <b>Structure:</b>             | Poor                      |
| <b>ULE:</b>                   | < 3 years                 |
| <b>Tree Significance:</b>     | Low                       |
| <b>Retention Value:</b>       | Low                       |
| <b>TPZ Radius (m):</b>        | 2.00                      |
| <b>SRZ Radius (m):</b>        | 1.50                      |
| <b>Comments:</b>              | Remove                    |



|                               |                           |
|-------------------------------|---------------------------|
| <b>Tree ID:</b>               | 173                       |
| <b>Botanical Name:</b>        | <i>Acacia melanoxylon</i> |
| <b>Common Name:</b>           | Blackwood                 |
| <b>Origin:</b>                |                           |
| <b>Height (m):</b>            | 7                         |
| <b>Width (m):</b>             | 3                         |
| <b>DBH (cm)</b>               | 12                        |
| <b>Diameter at base (cm):</b> | 15                        |
| <b>Health:</b>                | Good                      |
| <b>Structure:</b>             | Poor                      |
| <b>ULE:</b>                   | < 3 years                 |
| <b>Tree Significance:</b>     | Low                       |
| <b>Retention Value:</b>       | Low                       |
| <b>TPZ Radius (m):</b>        | 2.00                      |
| <b>SRZ Radius (m):</b>        | 1.50                      |
| <b>Comments:</b>              | Remove                    |



|                               |                           |
|-------------------------------|---------------------------|
| <b>Tree ID:</b>               | 174                       |
| <b>Botanical Name:</b>        | <i>Acacia melanoxylon</i> |
| <b>Common Name:</b>           | Blackwood                 |
| <b>Origin:</b>                |                           |
| <b>Height (m):</b>            | 7                         |
| <b>Width (m):</b>             | 3                         |
| <b>DBH (cm)</b>               | 12                        |
| <b>Diameter at base (cm):</b> | 18                        |
| <b>Health:</b>                | Good                      |
| <b>Structure:</b>             | Poor                      |
| <b>ULE:</b>                   | < 3 years                 |
| <b>Tree Significance:</b>     | Low                       |
| <b>Retention Value:</b>       | Low                       |
| <b>TPZ Radius (m):</b>        | 2.00                      |
| <b>SRZ Radius (m):</b>        | 1.61                      |
| <b>Comments:</b>              | Remove                    |



**This copied document to be made available for the sole purpose of enabling its consideration and review as part of a planning process under the Planning and Environment Act 1987. The document must not be used for any purpose which may breach any copyright**

**ADVERTISED  
PLAN**

|                               |                           |
|-------------------------------|---------------------------|
| <b>Tree ID:</b>               | 175                       |
| <b>Botanical Name:</b>        | <i>Acacia melanoxylon</i> |
| <b>Common Name:</b>           | Blackwood                 |
| <b>Origin:</b>                |                           |
| <b>Height (m):</b>            | 8                         |
| <b>Width (m):</b>             | 3                         |
| <b>DBH (cm)</b>               | 13                        |
| <b>Diameter at base (cm):</b> | 20                        |
| <b>Health:</b>                | Fair                      |
| <b>Structure:</b>             | Fair                      |
| <b>ULE:</b>                   | >3 to <10years            |
| <b>Tree Significance:</b>     | Low                       |
| <b>Retention Value:</b>       | Low                       |
| <b>TPZ Radius (m):</b>        | 2.00                      |
| <b>SRZ Radius (m):</b>        | 1.68                      |
| <b>Comments:</b>              | Remove                    |



|                               |                    |
|-------------------------------|--------------------|
| <b>Tree ID:</b>               | 176                |
| <b>Botanical Name:</b>        | <i>Unknown sp.</i> |
| <b>Common Name:</b>           | Unknown            |
| <b>Origin:</b>                |                    |
| <b>Height (m):</b>            | 6                  |
| <b>Width (m):</b>             | 5                  |
| <b>DBH (cm)</b>               | 16                 |
| <b>Diameter at base (cm):</b> | 21                 |
| <b>Health:</b>                | Fair               |
| <b>Structure:</b>             | Fair               |
| <b>ULE:</b>                   | >3 to <10years     |
| <b>Tree Significance:</b>     | Low                |
| <b>Retention Value:</b>       | Low                |
| <b>TPZ Radius (m):</b>        | 2.00               |
| <b>SRZ Radius (m):</b>        | 1.72               |
| <b>Comments:</b>              | Retain             |



|                               |                           |
|-------------------------------|---------------------------|
| <b>Tree ID:</b>               | 177                       |
| <b>Botanical Name:</b>        | <i>Acacia melanoxylon</i> |
| <b>Common Name:</b>           | Blackwood                 |
| <b>Origin:</b>                |                           |
| <b>Height (m):</b>            | 6                         |
| <b>Width (m):</b>             | 2                         |
| <b>DBH (cm)</b>               | 9                         |
| <b>Diameter at base (cm):</b> | 11                        |
| <b>Health:</b>                | Good                      |
| <b>Structure:</b>             | Good                      |
| <b>ULE:</b>                   | >10 years                 |
| <b>Tree Significance:</b>     | Low                       |
| <b>Retention Value:</b>       | Low                       |
| <b>TPZ Radius (m):</b>        | 2.00                      |
| <b>SRZ Radius (m):</b>        | 1.50                      |
| <b>Comments:</b>              | Remove                    |



**This copied document to be made available for the sole purpose of enabling its consideration and review as part of a planning process under the Planning and Environment Act 1987. The document must not be used for any purpose which may breach any copyright**

**ADVERTISED  
PLAN**

|                               |                         |
|-------------------------------|-------------------------|
| <b>Tree ID:</b>               | 178                     |
| <b>Botanical Name:</b>        | <i>Eucalyptus ovata</i> |
| <b>Common Name:</b>           | Swamp Gum               |
| <b>Origin:</b>                |                         |
| <b>Height (m):</b>            | 14                      |
| <b>Width (m):</b>             | 5                       |
| <b>DBH (cm)</b>               | 19                      |
| <b>Diameter at base (cm):</b> | 28                      |
| <b>Health:</b>                | Good                    |
| <b>Structure:</b>             | Good                    |
| <b>ULE:</b>                   | >10 years               |
| <b>Tree Significance:</b>     | Medium                  |
| <b>Retention Value:</b>       | Low                     |
| <b>TPZ Radius (m):</b>        | 2.30                    |
| <b>SRZ Radius (m):</b>        | 1.94                    |
| <b>Comments:</b>              | Remove                  |



|                               |                           |
|-------------------------------|---------------------------|
| <b>Tree ID:</b>               | 179                       |
| <b>Botanical Name:</b>        | <i>Acacia melanoxylon</i> |
| <b>Common Name:</b>           | Blackwood                 |
| <b>Origin:</b>                |                           |
| <b>Height (m):</b>            | 7                         |
| <b>Width (m):</b>             | 3                         |
| <b>DBH (cm)</b>               | 12                        |
| <b>Diameter at base (cm):</b> | 14                        |
| <b>Health:</b>                | Good                      |
| <b>Structure:</b>             | Fair                      |
| <b>ULE:</b>                   | >10 years                 |
| <b>Tree Significance:</b>     | Low                       |
| <b>Retention Value:</b>       | Low                       |
| <b>TPZ Radius (m):</b>        | 2.00                      |
| <b>SRZ Radius (m):</b>        | 1.50                      |
| <b>Comments:</b>              | Remove                    |



|                               |                           |
|-------------------------------|---------------------------|
| <b>Tree ID:</b>               | 180                       |
| <b>Botanical Name:</b>        | <i>Acacia melanoxylon</i> |
| <b>Common Name:</b>           | Blackwood                 |
| <b>Origin:</b>                |                           |
| <b>Height (m):</b>            | 7                         |
| <b>Width (m):</b>             | 3                         |
| <b>DBH (cm)</b>               | 13                        |
| <b>Diameter at base (cm):</b> | 16                        |
| <b>Health:</b>                | Good                      |
| <b>Structure:</b>             | Good                      |
| <b>ULE:</b>                   | >10 years                 |
| <b>Tree Significance:</b>     | Low                       |
| <b>Retention Value:</b>       | Low                       |
| <b>TPZ Radius (m):</b>        | 2.00                      |
| <b>SRZ Radius (m):</b>        | 1.53                      |
| <b>Comments:</b>              | Remove                    |



**This copied document to be made available for the sole purpose of enabling its consideration and review as part of a planning process under the Planning and Environment Act 1987. The document must not be used for any purpose which may breach any copyright**

**ADVERTISED  
PLAN**

|                               |                           |
|-------------------------------|---------------------------|
| <b>Tree ID:</b>               | 181                       |
| <b>Botanical Name:</b>        | <i>Acacia melanoxylon</i> |
| <b>Common Name:</b>           | Blackwood                 |
| <b>Origin:</b>                |                           |
| <b>Height (m):</b>            | 5                         |
| <b>Width (m):</b>             | 2                         |
| <b>DBH (cm)</b>               | 7                         |
| <b>Diameter at base (cm):</b> | 8                         |
| <b>Health:</b>                | Good                      |
| <b>Structure:</b>             | Fair                      |
| <b>ULE:</b>                   | >10 years                 |
| <b>Tree Significance:</b>     | Low                       |
| <b>Retention Value:</b>       | Low                       |
| <b>TPZ Radius (m):</b>        | 2.00                      |
| <b>SRZ Radius (m):</b>        | 1.50                      |
| <b>Comments:</b>              | Remove                    |



|                               |                         |
|-------------------------------|-------------------------|
| <b>Tree ID:</b>               | 182                     |
| <b>Botanical Name:</b>        | <i>Eucalyptus ovata</i> |
| <b>Common Name:</b>           | Swamp Gum               |
| <b>Origin:</b>                |                         |
| <b>Height (m):</b>            | 11                      |
| <b>Width (m):</b>             | 1                       |
| <b>DBH (cm)</b>               | 10                      |
| <b>Diameter at base (cm):</b> | 13                      |
| <b>Health:</b>                | Good                    |
| <b>Structure:</b>             | Good                    |
| <b>ULE:</b>                   | >10 years               |
| <b>Tree Significance:</b>     | Low                     |
| <b>Retention Value:</b>       | Low                     |
| <b>TPZ Radius (m):</b>        | 2.00                    |
| <b>SRZ Radius (m):</b>        | 1.50                    |
| <b>Comments:</b>              | Remove                  |



|                               |                           |
|-------------------------------|---------------------------|
| <b>Tree ID:</b>               | 183                       |
| <b>Botanical Name:</b>        | <i>Acacia melanoxylon</i> |
| <b>Common Name:</b>           | Blackwood                 |
| <b>Origin:</b>                |                           |
| <b>Height (m):</b>            | 9                         |
| <b>Width (m):</b>             | 3                         |
| <b>DBH (cm)</b>               | 16                        |
| <b>Diameter at base (cm):</b> | 20                        |
| <b>Health:</b>                | Good                      |
| <b>Structure:</b>             | Fair                      |
| <b>ULE:</b>                   | >10 years                 |
| <b>Tree Significance:</b>     | Low                       |
| <b>Retention Value:</b>       | Low                       |
| <b>TPZ Radius (m):</b>        | 2.00                      |
| <b>SRZ Radius (m):</b>        | 1.68                      |
| <b>Comments:</b>              | Remove                    |



**This copied document to be made available for the sole purpose of enabling its consideration and review as part of a planning process under the Planning and Environment Act 1987. The document must not be used for any purpose which may breach any copyright**

**ADVERTISED  
PLAN**



|                        |                           |
|------------------------|---------------------------|
| Tree ID:               | 184                       |
| Botanical Name:        | <i>Acacia melanoxylon</i> |
| Common Name:           | Blackwood                 |
| Origin:                |                           |
| Height (m):            | 6                         |
| Width (m):             | 1                         |
| DBH (cm)               | 7                         |
| Diameter at base (cm): | 10                        |
| Health:                | Good                      |
| Structure:             | Fair                      |
| ULE:                   | >10 years                 |
| Tree Significance:     | Low                       |
| Retention Value:       | Low                       |
| TPZ Radius (m):        | 2.00                      |
| SRZ Radius (m):        | 1.50                      |
| Comments:              | Remove                    |



|                        |                           |
|------------------------|---------------------------|
| Tree ID:               | 185                       |
| Botanical Name:        | <i>Acacia melanoxylon</i> |
| Common Name:           | Blackwood                 |
| Origin:                |                           |
| Height (m):            | 6                         |
| Width (m):             | 1                         |
| DBH (cm)               | 6                         |
| Diameter at base (cm): | 7                         |
| Health:                | Good                      |
| Structure:             | Fair                      |
| ULE:                   | >10 years                 |
| Tree Significance:     | Low                       |
| Retention Value:       | Low                       |
| TPZ Radius (m):        | 2.00                      |
| SRZ Radius (m):        | 1.50                      |
| Comments:              | Remove                    |



|                        |                         |
|------------------------|-------------------------|
| Tree ID:               | 186                     |
| Botanical Name:        | <i>Eucalyptus ovata</i> |
| Common Name:           | Swamp Gum               |
| Origin:                |                         |
| Height (m):            | 12                      |
| Width (m):             | 3                       |
| DBH (cm)               | 18                      |
| Diameter at base (cm): | 21                      |
| Health:                | Good                    |
| Structure:             | Good                    |
| ULE:                   | >10 years               |
| Tree Significance:     | Low                     |
| Retention Value:       | Low                     |
| TPZ Radius (m):        | 2.20                    |
| SRZ Radius (m):        | 1.72                    |
| Comments:              | Remove                  |



This copied document to be made available for the sole purpose of enabling its consideration and review as part of a planning process under the Planning and Environment Act 1987. The document must not be used for any purpose which may breach any copyright

**ADVERTISED  
PLAN**

|                               |                           |
|-------------------------------|---------------------------|
| <b>Tree ID:</b>               | 187                       |
| <b>Botanical Name:</b>        | <i>Acacia melanoxylon</i> |
| <b>Common Name:</b>           | Blackwood                 |
| <b>Origin:</b>                |                           |
| <b>Height (m):</b>            | 6                         |
| <b>Width (m):</b>             | 2                         |
| <b>DBH (cm)</b>               | 8                         |
| <b>Diameter at base (cm):</b> | 11                        |
| <b>Health:</b>                | Good                      |
| <b>Structure:</b>             | Good                      |
| <b>ULE:</b>                   | >10 years                 |
| <b>Tree Significance:</b>     | Low                       |
| <b>Retention Value:</b>       | Low                       |
| <b>TPZ Radius (m):</b>        | 2.00                      |
| <b>SRZ Radius (m):</b>        | 1.50                      |
| <b>Comments:</b>              | Remove                    |



|                               |                           |
|-------------------------------|---------------------------|
| <b>Tree ID:</b>               | 188                       |
| <b>Botanical Name:</b>        | <i>Acacia melanoxylon</i> |
| <b>Common Name:</b>           | Blackwood                 |
| <b>Origin:</b>                |                           |
| <b>Height (m):</b>            | 7                         |
| <b>Width (m):</b>             | 2                         |
| <b>DBH (cm)</b>               | 10                        |
| <b>Diameter at base (cm):</b> | 14                        |
| <b>Health:</b>                | Good                      |
| <b>Structure:</b>             | Good                      |
| <b>ULE:</b>                   | >10 years                 |
| <b>Tree Significance:</b>     | Low                       |
| <b>Retention Value:</b>       | Low                       |
| <b>TPZ Radius (m):</b>        | 2.00                      |
| <b>SRZ Radius (m):</b>        | 1.50                      |
| <b>Comments:</b>              | Remove                    |



|                               |                           |
|-------------------------------|---------------------------|
| <b>Tree ID:</b>               | 189                       |
| <b>Botanical Name:</b>        | <i>Acacia melanoxylon</i> |
| <b>Common Name:</b>           | Blackwood                 |
| <b>Origin:</b>                |                           |
| <b>Height (m):</b>            | 5                         |
| <b>Width (m):</b>             | 3                         |
| <b>DBH (cm)</b>               | 7.6                       |
| <b>Diameter at base (cm):</b> | 18                        |
| <b>Health:</b>                | Good                      |
| <b>Structure:</b>             | Fair                      |
| <b>ULE:</b>                   | >10 years                 |
| <b>Tree Significance:</b>     | Low                       |
| <b>Retention Value:</b>       | Low                       |
| <b>TPZ Radius (m):</b>        | 2.00                      |
| <b>SRZ Radius (m):</b>        | 1.61                      |
| <b>Comments:</b>              | Remove                    |



**This copied document to be made available for the sole purpose of enabling its consideration and review as part of a planning process under the Planning and Environment Act 1987. The document must not be used for any purpose which may breach any copyright**

**ADVERTISED  
PLAN**

|                               |                           |
|-------------------------------|---------------------------|
| <b>Tree ID:</b>               | 190                       |
| <b>Botanical Name:</b>        | <i>Acacia melanoxylon</i> |
| <b>Common Name:</b>           | Blackwood                 |
| <b>Origin:</b>                |                           |
| <b>Height (m):</b>            | 10                        |
| <b>Width (m):</b>             | 6                         |
| <b>DBH (cm)</b>               | 28                        |
| <b>Diameter at base (cm):</b> | 39                        |
| <b>Health:</b>                | Good                      |
| <b>Structure:</b>             | Good                      |
| <b>ULE:</b>                   | >10 years                 |
| <b>Tree Significance:</b>     | Medium                    |
| <b>Retention Value:</b>       | Medium                    |
| <b>TPZ Radius (m):</b>        | 3.40                      |
| <b>SRZ Radius (m):</b>        | 2.23                      |
| <b>Comments:</b>              | Remove                    |



|                               |                         |
|-------------------------------|-------------------------|
| <b>Tree ID:</b>               | 191                     |
| <b>Botanical Name:</b>        | <i>Eucalyptus ovata</i> |
| <b>Common Name:</b>           | Swamp Gum               |
| <b>Origin:</b>                |                         |
| <b>Height (m):</b>            | 14                      |
| <b>Width (m):</b>             | 7                       |
| <b>DBH (cm)</b>               | 47                      |
| <b>Diameter at base (cm):</b> | 55                      |
| <b>Health:</b>                | Poor                    |
| <b>Structure:</b>             | Good                    |
| <b>ULE:</b>                   | >10 years               |
| <b>Tree Significance:</b>     | High                    |
| <b>Retention Value:</b>       | High                    |
| <b>TPZ Radius (m):</b>        | 5.60                    |
| <b>SRZ Radius (m):</b>        | 2.57                    |
| <b>Comments:</b>              | Retain                  |



|                               |                           |
|-------------------------------|---------------------------|
| <b>Tree ID:</b>               | 192                       |
| <b>Botanical Name:</b>        | <i>Acacia melanoxylon</i> |
| <b>Common Name:</b>           | Blackwood                 |
| <b>Origin:</b>                |                           |
| <b>Height (m):</b>            | 9                         |
| <b>Width (m):</b>             | 4                         |
| <b>DBH (cm)</b>               | 10 7 14 12                |
| <b>Diameter at base (cm):</b> | 33                        |
| <b>Health:</b>                | Good                      |
| <b>Structure:</b>             | Poor                      |
| <b>ULE:</b>                   | < 3 years                 |
| <b>Tree Significance:</b>     | Low                       |
| <b>Retention Value:</b>       | Low                       |
| <b>TPZ Radius (m):</b>        | 2.70                      |
| <b>SRZ Radius (m):</b>        | 2.08                      |
| <b>Comments:</b>              | Retain                    |



**This copied document to be made available for the sole purpose of enabling its consideration and review as part of a planning process under the Planning and Environment Act 1987. The document must not be used for any purpose which may breach any copyright**

**ADVERTISED  
PLAN**

|                               |                           |
|-------------------------------|---------------------------|
| <b>Tree ID:</b>               | 193                       |
| <b>Botanical Name:</b>        | <i>Acacia melanoxylon</i> |
| <b>Common Name:</b>           | Blackwood                 |
| <b>Origin:</b>                |                           |
| <b>Height (m):</b>            | 9                         |
| <b>Width (m):</b>             | 4                         |
| <b>DBH (cm)</b>               | 14                        |
| <b>Diameter at base (cm):</b> | 20                        |
| <b>Health:</b>                | Good                      |
| <b>Structure:</b>             | Fair                      |
| <b>ULE:</b>                   | >10 years                 |
| <b>Tree Significance:</b>     | Medium                    |
| <b>Retention Value:</b>       | Medium                    |
| <b>TPZ Radius (m):</b>        | 2.00                      |
| <b>SRZ Radius (m):</b>        | 1.68                      |
| <b>Comments:</b>              | Retain                    |



|                               |                           |
|-------------------------------|---------------------------|
| <b>Tree ID:</b>               | 194                       |
| <b>Botanical Name:</b>        | <i>Eucalyptus obliqua</i> |
| <b>Common Name:</b>           | Messmate                  |
| <b>Origin:</b>                |                           |
| <b>Height (m):</b>            | 22                        |
| <b>Width (m):</b>             | 13                        |
| <b>DBH (cm)</b>               | 72                        |
| <b>Diameter at base (cm):</b> | 85                        |
| <b>Health:</b>                | Fair                      |
| <b>Structure:</b>             | Good                      |
| <b>ULE:</b>                   | >10 years                 |
| <b>Tree Significance:</b>     | High                      |
| <b>Retention Value:</b>       | High                      |
| <b>TPZ Radius (m):</b>        | 8.60                      |
| <b>SRZ Radius (m):</b>        | 3.09                      |
| <b>Comments:</b>              | Retain                    |



|                               |                           |
|-------------------------------|---------------------------|
| <b>Tree ID:</b>               | 195                       |
| <b>Botanical Name:</b>        | <i>Eucalyptus obliqua</i> |
| <b>Common Name:</b>           | Messmate                  |
| <b>Origin:</b>                |                           |
| <b>Height (m):</b>            | 22                        |
| <b>Width (m):</b>             | 11                        |
| <b>DBH (cm)</b>               | 64                        |
| <b>Diameter at base (cm):</b> | 76                        |
| <b>Health:</b>                | Poor                      |
| <b>Structure:</b>             | Good                      |
| <b>ULE:</b>                   | >10 years                 |
| <b>Tree Significance:</b>     | High                      |
| <b>Retention Value:</b>       | High                      |
| <b>TPZ Radius (m):</b>        | 7.70                      |
| <b>SRZ Radius (m):</b>        | 2.95                      |
| <b>Comments:</b>              | Retain                    |



**This copied document to be made available for the sole purpose of enabling its consideration and review as part of a planning process under the Planning and Environment Act 1987. The document must not be used for any purpose which may breach any copyright**

**ADVERTISED  
PLAN**

|                               |                           |
|-------------------------------|---------------------------|
| <b>Tree ID:</b>               | 196                       |
| <b>Botanical Name:</b>        | <i>Eucalyptus obliqua</i> |
| <b>Common Name:</b>           | Messmate                  |
| <b>Origin:</b>                |                           |
| <b>Height (m):</b>            | 17                        |
| <b>Width (m):</b>             | 9                         |
| <b>DBH (cm)</b>               | 38                        |
| <b>Diameter at base (cm):</b> | 52                        |
| <b>Health:</b>                | Fair                      |
| <b>Structure:</b>             | Good                      |
| <b>ULE:</b>                   | >10 years                 |
| <b>Tree Significance:</b>     | High                      |
| <b>Retention Value:</b>       | High                      |
| <b>TPZ Radius (m):</b>        | 4.60                      |
| <b>SRZ Radius (m):</b>        | 2.51                      |
| <b>Comments:</b>              | Retain                    |



|                               |                           |
|-------------------------------|---------------------------|
| <b>Tree ID:</b>               | 197                       |
| <b>Botanical Name:</b>        | <i>Acacia melanoxylon</i> |
| <b>Common Name:</b>           | Blackwood                 |
| <b>Origin:</b>                |                           |
| <b>Height (m):</b>            | 6                         |
| <b>Width (m):</b>             | 3                         |
| <b>DBH (cm)</b>               | 10                        |
| <b>Diameter at base (cm):</b> | 12                        |
| <b>Health:</b>                | Good                      |
| <b>Structure:</b>             | Poor                      |
| <b>ULE:</b>                   | < 3 years                 |
| <b>Tree Significance:</b>     | Low                       |
| <b>Retention Value:</b>       | Low                       |
| <b>TPZ Radius (m):</b>        | 2.00                      |
| <b>SRZ Radius (m):</b>        | 1.50                      |
| <b>Comments:</b>              | Retain                    |



|                               |                           |
|-------------------------------|---------------------------|
| <b>Tree ID:</b>               | 198                       |
| <b>Botanical Name:</b>        | <i>Acacia melanoxylon</i> |
| <b>Common Name:</b>           | Blackwood                 |
| <b>Origin:</b>                |                           |
| <b>Height (m):</b>            | 7                         |
| <b>Width (m):</b>             | 2                         |
| <b>DBH (cm)</b>               | 8                         |
| <b>Diameter at base (cm):</b> | 9                         |
| <b>Health:</b>                | Good                      |
| <b>Structure:</b>             | Poor                      |
| <b>ULE:</b>                   | < 3 years                 |
| <b>Tree Significance:</b>     | Low                       |
| <b>Retention Value:</b>       | Low                       |
| <b>TPZ Radius (m):</b>        | 2.00                      |
| <b>SRZ Radius (m):</b>        | 1.50                      |
| <b>Comments:</b>              | Retain                    |



**This copied document to be made available  
for the sole purpose of enabling  
its consideration and review as  
part of a planning process under the  
Planning and Environment Act 1987.  
The document must not be used for any  
purpose which may breach any  
copyright**

**ADVERTISED  
PLAN**

|                               |                           |
|-------------------------------|---------------------------|
| <b>Tree ID:</b>               | 199                       |
| <b>Botanical Name:</b>        | <i>Acacia melanoxylon</i> |
| <b>Common Name:</b>           | Blackwood                 |
| <b>Origin:</b>                |                           |
| <b>Height (m):</b>            | 8                         |
| <b>Width (m):</b>             | 3                         |
| <b>DBH (cm)</b>               | 15                        |
| <b>Diameter at base (cm):</b> | 20                        |
| <b>Health:</b>                | Good                      |
| <b>Structure:</b>             | Good                      |
| <b>ULE:</b>                   | >10 years                 |
| <b>Tree Significance:</b>     | Low                       |
| <b>Retention Value:</b>       | Medium                    |
| <b>TPZ Radius (m):</b>        | 2.00                      |
| <b>SRZ Radius (m):</b>        | 1.68                      |
| <b>Comments:</b>              | Retain                    |



|                               |                           |
|-------------------------------|---------------------------|
| <b>Tree ID:</b>               | 200                       |
| <b>Botanical Name:</b>        | <i>Acacia melanoxylon</i> |
| <b>Common Name:</b>           | Blackwood                 |
| <b>Origin:</b>                |                           |
| <b>Height (m):</b>            | 6                         |
| <b>Width (m):</b>             | 4                         |
| <b>DBH (cm)</b>               | 27.7                      |
| <b>Diameter at base (cm):</b> | 32                        |
| <b>Health:</b>                | Good                      |
| <b>Structure:</b>             | Poor                      |
| <b>ULE:</b>                   | < 3 years                 |
| <b>Tree Significance:</b>     | Low                       |
| <b>Retention Value:</b>       | Low                       |
| <b>TPZ Radius (m):</b>        | 3.30                      |
| <b>SRZ Radius (m):</b>        | 2.05                      |
| <b>Comments:</b>              | Retain                    |



|                               |                           |
|-------------------------------|---------------------------|
| <b>Tree ID:</b>               | 201                       |
| <b>Botanical Name:</b>        | <i>Eucalyptus radiata</i> |
| <b>Common Name:</b>           | Peppermint                |
| <b>Origin:</b>                |                           |
| <b>Height (m):</b>            | 8                         |
| <b>Width (m):</b>             | 6                         |
| <b>DBH (cm)</b>               | 36                        |
| <b>Diameter at base (cm):</b> | 45                        |
| <b>Health:</b>                | Fair                      |
| <b>Structure:</b>             | Fair                      |
| <b>ULE:</b>                   | >3 to <10years            |
| <b>Tree Significance:</b>     | Medium                    |
| <b>Retention Value:</b>       | Medium                    |
| <b>TPZ Radius (m):</b>        | 4.30                      |
| <b>SRZ Radius (m):</b>        | 2.37                      |
| <b>Comments:</b>              | Retain                    |



**This copied document to be made available for the sole purpose of enabling its consideration and review as part of a planning process under the Planning and Environment Act 1987. The document must not be used for any purpose which may breach any copyright**

**ADVERTISED  
PLAN**

|                               |                           |
|-------------------------------|---------------------------|
| <b>Tree ID:</b>               | 202                       |
| <b>Botanical Name:</b>        | <i>Acacia melanoxylon</i> |
| <b>Common Name:</b>           | Blackwood                 |
| <b>Origin:</b>                |                           |
| <b>Height (m):</b>            | 7                         |
| <b>Width (m):</b>             | 5                         |
| <b>DBH (cm)</b>               | 28                        |
| <b>Diameter at base (cm):</b> | 40                        |
| <b>Health:</b>                | Good                      |
| <b>Structure:</b>             | Poor                      |
| <b>ULE:</b>                   | < 3 years                 |
| <b>Tree Significance:</b>     | Medium                    |
| <b>Retention Value:</b>       | Low                       |
| <b>TPZ Radius (m):</b>        | 3.40                      |
| <b>SRZ Radius (m):</b>        | 2.25                      |
| <b>Comments:</b>              | Retain                    |



|                               |                           |
|-------------------------------|---------------------------|
| <b>Tree ID:</b>               | 203                       |
| <b>Botanical Name:</b>        | <i>Acacia melanoxylon</i> |
| <b>Common Name:</b>           | Blackwood                 |
| <b>Origin:</b>                |                           |
| <b>Height (m):</b>            | 5                         |
| <b>Width (m):</b>             | 3                         |
| <b>DBH (cm)</b>               | 16                        |
| <b>Diameter at base (cm):</b> | 23                        |
| <b>Health:</b>                | Good                      |
| <b>Structure:</b>             | Good                      |
| <b>ULE:</b>                   | >10 years                 |
| <b>Tree Significance:</b>     | Low                       |
| <b>Retention Value:</b>       | Medium                    |
| <b>TPZ Radius (m):</b>        | 2.00                      |
| <b>SRZ Radius (m):</b>        | 1.79                      |
| <b>Comments:</b>              | Retain                    |



|                               |                           |
|-------------------------------|---------------------------|
| <b>Tree ID:</b>               | 204                       |
| <b>Botanical Name:</b>        | <i>Acacia melanoxylon</i> |
| <b>Common Name:</b>           | Blackwood                 |
| <b>Origin:</b>                |                           |
| <b>Height (m):</b>            | 17                        |
| <b>Width (m):</b>             | 8                         |
| <b>DBH (cm)</b>               | 50                        |
| <b>Diameter at base (cm):</b> | 69                        |
| <b>Health:</b>                | Good                      |
| <b>Structure:</b>             | Good                      |
| <b>ULE:</b>                   | >10 years                 |
| <b>Tree Significance:</b>     | High                      |
| <b>Retention Value:</b>       | High                      |
| <b>TPZ Radius (m):</b>        | 6.00                      |
| <b>SRZ Radius (m):</b>        | 2.83                      |
| <b>Comments:</b>              | Retain                    |



**This copied document to be made available for the sole purpose of enabling its consideration and review as part of a planning process under the Planning and Environment Act 1987. The document must not be used for any purpose which may breach any copyright**

**ADVERTISED  
PLAN**

|                               |                           |
|-------------------------------|---------------------------|
| <b>Tree ID:</b>               | 205                       |
| <b>Botanical Name:</b>        | <i>Acacia melanoxylon</i> |
| <b>Common Name:</b>           | Blackwood                 |
| <b>Origin:</b>                |                           |
| <b>Height (m):</b>            | 4                         |
| <b>Width (m):</b>             | 2                         |
| <b>DBH (cm)</b>               | 8.4                       |
| <b>Diameter at base (cm):</b> | 13                        |
| <b>Health:</b>                | Good                      |
| <b>Structure:</b>             | Fair                      |
| <b>ULE:</b>                   | >10 years                 |
| <b>Tree Significance:</b>     | Low                       |
| <b>Retention Value:</b>       | Low                       |
| <b>TPZ Radius (m):</b>        | 2.00                      |
| <b>SRZ Radius (m):</b>        | 1.50                      |
| <b>Comments:</b>              | Retain                    |



|                               |                           |
|-------------------------------|---------------------------|
| <b>Tree ID:</b>               | 206                       |
| <b>Botanical Name:</b>        | <i>Eucalyptus obliqua</i> |
| <b>Common Name:</b>           | Messmate                  |
| <b>Origin:</b>                |                           |
| <b>Height (m):</b>            | 17                        |
| <b>Width (m):</b>             | 11                        |
| <b>DBH (cm)</b>               | 72                        |
| <b>Diameter at base (cm):</b> | 80                        |
| <b>Health:</b>                | Poor                      |
| <b>Structure:</b>             | Good                      |
| <b>ULE:</b>                   | >10 years                 |
| <b>Tree Significance:</b>     | High                      |
| <b>Retention Value:</b>       | High                      |
| <b>TPZ Radius (m):</b>        | 8.60                      |
| <b>SRZ Radius (m):</b>        | 3.01                      |
| <b>Comments:</b>              | Retain                    |



|                               |                           |
|-------------------------------|---------------------------|
| <b>Tree ID:</b>               | 207                       |
| <b>Botanical Name:</b>        | <i>Acacia melanoxylon</i> |
| <b>Common Name:</b>           | Blackwood                 |
| <b>Origin:</b>                |                           |
| <b>Height (m):</b>            | 11                        |
| <b>Width (m):</b>             | 4                         |
| <b>DBH (cm)</b>               | 27                        |
| <b>Diameter at base (cm):</b> | 38                        |
| <b>Health:</b>                | Good                      |
| <b>Structure:</b>             | Good                      |
| <b>ULE:</b>                   | >10 years                 |
| <b>Tree Significance:</b>     | Medium                    |
| <b>Retention Value:</b>       | Medium                    |
| <b>TPZ Radius (m):</b>        | 3.20                      |
| <b>SRZ Radius (m):</b>        | 2.20                      |
| <b>Comments:</b>              | Retain                    |



**This copied document to be made available for the sole purpose of enabling its consideration and review as part of a planning process under the Planning and Environment Act 1987. The document must not be used for any purpose which may breach any copyright**

**ADVERTISED  
PLAN**



|                               |                           |
|-------------------------------|---------------------------|
| <b>Tree ID:</b>               | 208                       |
| <b>Botanical Name:</b>        | <i>Acacia melanoxylon</i> |
| <b>Common Name:</b>           | Blackwood                 |
| <b>Origin:</b>                |                           |
| <b>Height (m):</b>            | 7                         |
| <b>Width (m):</b>             | 2                         |
| <b>DBH (cm)</b>               | 11                        |
| <b>Diameter at base (cm):</b> | 14                        |
| <b>Health:</b>                | Good                      |
| <b>Structure:</b>             | Fair                      |
| <b>ULE:</b>                   | >10 years                 |
| <b>Tree Significance:</b>     | Low                       |
| <b>Retention Value:</b>       | Low                       |
| <b>TPZ Radius (m):</b>        | 2.00                      |
| <b>SRZ Radius (m):</b>        | 1.50                      |
| <b>Comments:</b>              | Retain                    |



|                               |                           |
|-------------------------------|---------------------------|
| <b>Tree ID:</b>               | 209                       |
| <b>Botanical Name:</b>        | <i>Acacia melanoxylon</i> |
| <b>Common Name:</b>           | Blackwood                 |
| <b>Origin:</b>                |                           |
| <b>Height (m):</b>            | 6                         |
| <b>Width (m):</b>             | 2                         |
| <b>DBH (cm)</b>               | 8                         |
| <b>Diameter at base (cm):</b> | 9                         |
| <b>Health:</b>                | Good                      |
| <b>Structure:</b>             | Poor                      |
| <b>ULE:</b>                   | < 3 years                 |
| <b>Tree Significance:</b>     | Low                       |
| <b>Retention Value:</b>       | Low                       |
| <b>TPZ Radius (m):</b>        | 2.00                      |
| <b>SRZ Radius (m):</b>        | 1.50                      |
| <b>Comments:</b>              | Retain                    |



|                               |                           |
|-------------------------------|---------------------------|
| <b>Tree ID:</b>               | 210                       |
| <b>Botanical Name:</b>        | <i>Acacia melanoxylon</i> |
| <b>Common Name:</b>           | Blackwood                 |
| <b>Origin:</b>                |                           |
| <b>Height (m):</b>            | 10                        |
| <b>Width (m):</b>             | 6                         |
| <b>DBH (cm)</b>               | 29 17                     |
| <b>Diameter at base (cm):</b> | 47                        |
| <b>Health:</b>                | Good                      |
| <b>Structure:</b>             | Poor                      |
| <b>ULE:</b>                   | < 3 years                 |
| <b>Tree Significance:</b>     | Medium                    |
| <b>Retention Value:</b>       | Medium                    |
| <b>TPZ Radius (m):</b>        | 4.00                      |
| <b>SRZ Radius (m):</b>        | 2.41                      |
| <b>Comments:</b>              | Retain                    |



**This copied document to be made available for the sole purpose of enabling its consideration and review as part of a planning process under the Planning and Environment Act 1987. The document must not be used for any purpose which may breach any copyright**

**ADVERTISED  
PLAN**

|                               |                         |
|-------------------------------|-------------------------|
| <b>Tree ID:</b>               | 211                     |
| <b>Botanical Name:</b>        | <i>Eucalyptus ovata</i> |
| <b>Common Name:</b>           | Swamp Gum               |
| <b>Origin:</b>                |                         |
| <b>Height (m):</b>            | 14                      |
| <b>Width (m):</b>             | 8                       |
| <b>DBH (cm)</b>               | 32                      |
| <b>Diameter at base (cm):</b> | 40                      |
| <b>Health:</b>                | Good                    |
| <b>Structure:</b>             | Good                    |
| <b>ULE:</b>                   | >10 years               |
| <b>Tree Significance:</b>     | High                    |
| <b>Retention Value:</b>       | High                    |
| <b>TPZ Radius (m):</b>        | 3.80                    |
| <b>SRZ Radius (m):</b>        | 2.25                    |
| <b>Comments:</b>              | Retain                  |



|                               |                              |
|-------------------------------|------------------------------|
| <b>Tree ID:</b>               | 212                          |
| <b>Botanical Name:</b>        | <i>Pittosporum undulatum</i> |
| <b>Common Name:</b>           | Sweet Pittosporum            |
| <b>Origin:</b>                |                              |
| <b>Height (m):</b>            | 4                            |
| <b>Width (m):</b>             | 3                            |
| <b>DBH (cm)</b>               | 6 4 6                        |
| <b>Diameter at base (cm):</b> | 9                            |
| <b>Health:</b>                | Good                         |
| <b>Structure:</b>             | Good                         |
| <b>ULE:</b>                   | >10 years                    |
| <b>Tree Significance:</b>     | Low                          |
| <b>Retention Value:</b>       | Low                          |
| <b>TPZ Radius (m):</b>        | 2.00                         |
| <b>SRZ Radius (m):</b>        | 1.50                         |
| <b>Comments:</b>              | Retain                       |



|                               |                           |
|-------------------------------|---------------------------|
| <b>Tree ID:</b>               | 213                       |
| <b>Botanical Name:</b>        | <i>Acacia melanoxylon</i> |
| <b>Common Name:</b>           | Blackwood                 |
| <b>Origin:</b>                |                           |
| <b>Height (m):</b>            | 18                        |
| <b>Width (m):</b>             | 12                        |
| <b>DBH (cm)</b>               | 56                        |
| <b>Diameter at base (cm):</b> | 73                        |
| <b>Health:</b>                | Fair                      |
| <b>Structure:</b>             | Good                      |
| <b>ULE:</b>                   | >10 years                 |
| <b>Tree Significance:</b>     | High                      |
| <b>Retention Value:</b>       | High                      |
| <b>TPZ Radius (m):</b>        | 6.70                      |
| <b>SRZ Radius (m):</b>        | 2.90                      |
| <b>Comments:</b>              | Retain                    |



**This copied document to be made available for the sole purpose of enabling its consideration and review as part of a planning process under the Planning and Environment Act 1987. The document must not be used for any purpose which may breach any copyright**

**ADVERTISED  
PLAN**

|                               |                           |
|-------------------------------|---------------------------|
| <b>Tree ID:</b>               | 214                       |
| <b>Botanical Name:</b>        | <i>Acacia melanoxylon</i> |
| <b>Common Name:</b>           | Blackwood                 |
| <b>Origin:</b>                |                           |
| <b>Height (m):</b>            | 9                         |
| <b>Width (m):</b>             | 8                         |
| <b>DBH (cm)</b>               | 27                        |
| <b>Diameter at base (cm):</b> | 34                        |
| <b>Health:</b>                | Good                      |
| <b>Structure:</b>             | Good                      |
| <b>ULE:</b>                   | >10 years                 |
| <b>Tree Significance:</b>     | Medium                    |
| <b>Retention Value:</b>       | Medium                    |
| <b>TPZ Radius (m):</b>        | 3.20                      |
| <b>SRZ Radius (m):</b>        | 2.10                      |
| <b>Comments:</b>              | Retain                    |



|                               |                           |
|-------------------------------|---------------------------|
| <b>Tree ID:</b>               | 215                       |
| <b>Botanical Name:</b>        | <i>Acacia melanoxylon</i> |
| <b>Common Name:</b>           | Blackwood                 |
| <b>Origin:</b>                |                           |
| <b>Height (m):</b>            | 8                         |
| <b>Width (m):</b>             | 2                         |
| <b>DBH (cm)</b>               | 11                        |
| <b>Diameter at base (cm):</b> | 15                        |
| <b>Health:</b>                | Good                      |
| <b>Structure:</b>             | Good                      |
| <b>ULE:</b>                   | >10 years                 |
| <b>Tree Significance:</b>     | Low                       |
| <b>Retention Value:</b>       | Low                       |
| <b>TPZ Radius (m):</b>        | 2.00                      |
| <b>SRZ Radius (m):</b>        | 1.50                      |
| <b>Comments:</b>              | Retain                    |



|                               |                              |
|-------------------------------|------------------------------|
| <b>Tree ID:</b>               | 216                          |
| <b>Botanical Name:</b>        | <i>Pittosporum undulatum</i> |
| <b>Common Name:</b>           | Sweet Pittosporum            |
| <b>Origin:</b>                |                              |
| <b>Height (m):</b>            | 5                            |
| <b>Width (m):</b>             | 3                            |
| <b>DBH (cm)</b>               | 9                            |
| <b>Diameter at base (cm):</b> | 14                           |
| <b>Health:</b>                | Good                         |
| <b>Structure:</b>             | Good                         |
| <b>ULE:</b>                   | >10 years                    |
| <b>Tree Significance:</b>     | Low                          |
| <b>Retention Value:</b>       | Low                          |
| <b>TPZ Radius (m):</b>        | 2.00                         |
| <b>SRZ Radius (m):</b>        | 1.50                         |
| <b>Comments:</b>              | Retain                       |



**This copied document to be made available for the sole purpose of enabling its consideration and review as part of a planning process under the Planning and Environment Act 1987. The document must not be used for any purpose which may breach any copyright**

**ADVERTISED  
PLAN**

|                               |                         |
|-------------------------------|-------------------------|
| <b>Tree ID:</b>               | 217                     |
| <b>Botanical Name:</b>        | <i>Eucalyptus ovata</i> |
| <b>Common Name:</b>           | Swamp Gum               |
| <b>Origin:</b>                |                         |
| <b>Height (m):</b>            | 20                      |
| <b>Width (m):</b>             | 12                      |
| <b>DBH (cm)</b>               | 49                      |
| <b>Diameter at base (cm):</b> | 60                      |
| <b>Health:</b>                | Fair                    |
| <b>Structure:</b>             | Fair                    |
| <b>ULE:</b>                   | >3 to <10years          |
| <b>Tree Significance:</b>     | High                    |
| <b>Retention Value:</b>       | High                    |
| <b>TPZ Radius (m):</b>        | 5.90                    |
| <b>SRZ Radius (m):</b>        | 2.67                    |
| <b>Comments:</b>              | Retain                  |



|                               |                         |
|-------------------------------|-------------------------|
| <b>Tree ID:</b>               | 218                     |
| <b>Botanical Name:</b>        | <i>Eucalyptus ovata</i> |
| <b>Common Name:</b>           | Swamp Gum               |
| <b>Origin:</b>                |                         |
| <b>Height (m):</b>            | 7                       |
| <b>Width (m):</b>             | 3                       |
| <b>DBH (cm)</b>               | 13                      |
| <b>Diameter at base (cm):</b> | 17                      |
| <b>Health:</b>                | Good                    |
| <b>Structure:</b>             | Good                    |
| <b>ULE:</b>                   | >10 years               |
| <b>Tree Significance:</b>     | Low                     |
| <b>Retention Value:</b>       | Medium                  |
| <b>TPZ Radius (m):</b>        | 2.00                    |
| <b>SRZ Radius (m):</b>        | 1.57                    |
| <b>Comments:</b>              | Retain                  |



|                               |                           |
|-------------------------------|---------------------------|
| <b>Tree ID:</b>               | 219                       |
| <b>Botanical Name:</b>        | <i>Acacia melanoxylon</i> |
| <b>Common Name:</b>           | Blackwood                 |
| <b>Origin:</b>                |                           |
| <b>Height (m):</b>            | 4                         |
| <b>Width (m):</b>             | 2                         |
| <b>DBH (cm)</b>               | 8                         |
| <b>Diameter at base (cm):</b> | 10                        |
| <b>Health:</b>                | Good                      |
| <b>Structure:</b>             | Poor                      |
| <b>ULE:</b>                   | < 3 years                 |
| <b>Tree Significance:</b>     | Low                       |
| <b>Retention Value:</b>       | Low                       |
| <b>TPZ Radius (m):</b>        | 2.00                      |
| <b>SRZ Radius (m):</b>        | 1.50                      |
| <b>Comments:</b>              | Retain                    |



This copied document to be made available for the sole purpose of enabling its consideration and review as part of a planning process under the Planning and Environment Act 1987. The document must not be used for any purpose which may breach any copyright

**ADVERTISED  
PLAN**

|                               |                           |
|-------------------------------|---------------------------|
| <b>Tree ID:</b>               | 220                       |
| <b>Botanical Name:</b>        | <i>Acacia melanoxylon</i> |
| <b>Common Name:</b>           | Blackwood                 |
| <b>Origin:</b>                |                           |
| <b>Height (m):</b>            | 4                         |
| <b>Width (m):</b>             | 2                         |
| <b>DBH (cm)</b>               | 8                         |
| <b>Diameter at base (cm):</b> | 10                        |
| <b>Health:</b>                | Good                      |
| <b>Structure:</b>             | Poor                      |
| <b>ULE:</b>                   | < 3 years                 |
| <b>Tree Significance:</b>     | Low                       |
| <b>Retention Value:</b>       | Low                       |
| <b>TPZ Radius (m):</b>        | 2.00                      |
| <b>SRZ Radius (m):</b>        | 1.50                      |
| <b>Comments:</b>              | Retain                    |



|                               |                           |
|-------------------------------|---------------------------|
| <b>Tree ID:</b>               | 221                       |
| <b>Botanical Name:</b>        | <i>Acacia melanoxylon</i> |
| <b>Common Name:</b>           | Blackwood                 |
| <b>Origin:</b>                |                           |
| <b>Height (m):</b>            | 6                         |
| <b>Width (m):</b>             | 1                         |
| <b>DBH (cm)</b>               | 11                        |
| <b>Diameter at base (cm):</b> | 15                        |
| <b>Health:</b>                | Good                      |
| <b>Structure:</b>             | Fair                      |
| <b>ULE:</b>                   | >10 years                 |
| <b>Tree Significance:</b>     | Low                       |
| <b>Retention Value:</b>       | Low                       |
| <b>TPZ Radius (m):</b>        | 2.00                      |
| <b>SRZ Radius (m):</b>        | 1.50                      |
| <b>Comments:</b>              | Retain                    |



|                               |                           |
|-------------------------------|---------------------------|
| <b>Tree ID:</b>               | 222                       |
| <b>Botanical Name:</b>        | <i>Eucalyptus radiata</i> |
| <b>Common Name:</b>           | Peppermint                |
| <b>Origin:</b>                |                           |
| <b>Height (m):</b>            | 14                        |
| <b>Width (m):</b>             | 11                        |
| <b>DBH (cm)</b>               | 34                        |
| <b>Diameter at base (cm):</b> | 40                        |
| <b>Health:</b>                | Fair                      |
| <b>Structure:</b>             | Good                      |
| <b>ULE:</b>                   | >10 years                 |
| <b>Tree Significance:</b>     | High                      |
| <b>Retention Value:</b>       | High                      |
| <b>TPZ Radius (m):</b>        | 4.10                      |
| <b>SRZ Radius (m):</b>        | 2.25                      |
| <b>Comments:</b>              | Retain                    |



**This copied document to be made available for the sole purpose of enabling its consideration and review as part of a planning process under the Planning and Environment Act 1987. The document must not be used for any purpose which may breach any copyright**

**ADVERTISED  
PLAN**

|                               |                           |
|-------------------------------|---------------------------|
| <b>Tree ID:</b>               | 223                       |
| <b>Botanical Name:</b>        | <i>Acacia melanoxylon</i> |
| <b>Common Name:</b>           | Blackwood                 |
| <b>Origin:</b>                |                           |
| <b>Height (m):</b>            | 10                        |
| <b>Width (m):</b>             | 5                         |
| <b>DBH (cm)</b>               | 30                        |
| <b>Diameter at base (cm):</b> | 38                        |
| <b>Health:</b>                | Good                      |
| <b>Structure:</b>             | Good                      |
| <b>ULE:</b>                   | >10 years                 |
| <b>Tree Significance:</b>     | High                      |
| <b>Retention Value:</b>       | Medium                    |
| <b>TPZ Radius (m):</b>        | 3.60                      |
| <b>SRZ Radius (m):</b>        | 2.20                      |
| <b>Comments:</b>              | Retain                    |



|                               |                           |
|-------------------------------|---------------------------|
| <b>Tree ID:</b>               | 224                       |
| <b>Botanical Name:</b>        | <i>Eucalyptus radiata</i> |
| <b>Common Name:</b>           | Peppermint                |
| <b>Origin:</b>                |                           |
| <b>Height (m):</b>            | 17                        |
| <b>Width (m):</b>             | 8                         |
| <b>DBH (cm)</b>               | 40                        |
| <b>Diameter at base (cm):</b> | 52                        |
| <b>Health:</b>                | Poor                      |
| <b>Structure:</b>             | Good                      |
| <b>ULE:</b>                   | >3 to <10years            |
| <b>Tree Significance:</b>     | Medium                    |
| <b>Retention Value:</b>       | High                      |
| <b>TPZ Radius (m):</b>        | 4.80                      |
| <b>SRZ Radius (m):</b>        | 2.51                      |
| <b>Comments:</b>              | Retain                    |



|                               |                           |
|-------------------------------|---------------------------|
| <b>Tree ID:</b>               | 225                       |
| <b>Botanical Name:</b>        | <i>Acacia melanoxylon</i> |
| <b>Common Name:</b>           | Blackwood                 |
| <b>Origin:</b>                |                           |
| <b>Height (m):</b>            | 12                        |
| <b>Width (m):</b>             | 6                         |
| <b>DBH (cm)</b>               | 32                        |
| <b>Diameter at base (cm):</b> | 36                        |
| <b>Health:</b>                | Good                      |
| <b>Structure:</b>             | Fair                      |
| <b>ULE:</b>                   | >10 years                 |
| <b>Tree Significance:</b>     | Medium                    |
| <b>Retention Value:</b>       | Medium                    |
| <b>TPZ Radius (m):</b>        | 3.80                      |
| <b>SRZ Radius (m):</b>        | 2.15                      |
| <b>Comments:</b>              | Retain                    |



**This copied document to be made available for the sole purpose of enabling its consideration and review as part of a planning process under the Planning and Environment Act 1987. The document must not be used for any purpose which may breach any copyright**

**ADVERTISED  
PLAN**

|                               |                                    |
|-------------------------------|------------------------------------|
| <b>Tree ID:</b>               | 226                                |
| <b>Botanical Name:</b>        | <i>Acacia melanoxylon</i>          |
| <b>Common Name:</b>           | Blackwood                          |
| <b>Origin:</b>                |                                    |
| <b>Height (m):</b>            | 12                                 |
| <b>Width (m):</b>             | 6                                  |
| <b>DBH (cm)</b>               | 36                                 |
| <b>Diameter at base (cm):</b> | 46                                 |
| <b>Health:</b>                | Fair                               |
| <b>Structure:</b>             | Good                               |
| <b>ULE:</b>                   | < 3 years                          |
| <b>Tree Significance:</b>     | Medium                             |
| <b>Retention Value:</b>       | Medium                             |
| <b>TPZ Radius (m):</b>        | 4.30                               |
| <b>SRZ Radius (m):</b>        | 2.39                               |
| <b>Comments:</b>              | Minor encroachment < 10 % - Retain |



|                               |                           |
|-------------------------------|---------------------------|
| <b>Tree ID:</b>               | 227                       |
| <b>Botanical Name:</b>        | <i>Acacia melanoxylon</i> |
| <b>Common Name:</b>           | Blackwood                 |
| <b>Origin:</b>                |                           |
| <b>Height (m):</b>            | 8                         |
| <b>Width (m):</b>             | 3                         |
| <b>DBH (cm)</b>               | 15                        |
| <b>Diameter at base (cm):</b> | 17                        |
| <b>Health:</b>                | Good                      |
| <b>Structure:</b>             | Fair                      |
| <b>ULE:</b>                   | >10 years                 |
| <b>Tree Significance:</b>     | Low                       |
| <b>Retention Value:</b>       | Low                       |
| <b>TPZ Radius (m):</b>        | 2.00                      |
| <b>SRZ Radius (m):</b>        | 1.57                      |
| <b>Comments:</b>              | Retain                    |



|                               |                           |
|-------------------------------|---------------------------|
| <b>Tree ID:</b>               | 228                       |
| <b>Botanical Name:</b>        | <i>Eucalyptus radiata</i> |
| <b>Common Name:</b>           | Peppermint                |
| <b>Origin:</b>                |                           |
| <b>Height (m):</b>            | 12                        |
| <b>Width (m):</b>             | 6                         |
| <b>DBH (cm)</b>               | 30                        |
| <b>Diameter at base (cm):</b> | 39                        |
| <b>Health:</b>                | Poor                      |
| <b>Structure:</b>             | Good                      |
| <b>ULE:</b>                   | >3 to <10years            |
| <b>Tree Significance:</b>     | Medium                    |
| <b>Retention Value:</b>       | High                      |
| <b>TPZ Radius (m):</b>        | 3.60                      |
| <b>SRZ Radius (m):</b>        | 2.23                      |
| <b>Comments:</b>              | Retain                    |



**This copied document to be made available  
for the sole purpose of enabling  
its consideration and review as  
part of a planning process under the  
Planning and Environment Act 1987.  
The document must not be used for any  
purpose which may breach any  
copyright**

**ADVERTISED  
PLAN**

|                               |                                    |
|-------------------------------|------------------------------------|
| <b>Tree ID:</b>               | 229                                |
| <b>Botanical Name:</b>        | <i>Acacia melanoxylon</i>          |
| <b>Common Name:</b>           | Blackwood                          |
| <b>Origin:</b>                |                                    |
| <b>Height (m):</b>            | 9                                  |
| <b>Width (m):</b>             | 5                                  |
| <b>DBH (cm)</b>               | 29                                 |
| <b>Diameter at base (cm):</b> | 33                                 |
| <b>Health:</b>                | Good                               |
| <b>Structure:</b>             | Fair                               |
| <b>ULE:</b>                   | >10 years                          |
| <b>Tree Significance:</b>     | Medium                             |
| <b>Retention Value:</b>       | Medium                             |
| <b>TPZ Radius (m):</b>        | 3.50                               |
| <b>SRZ Radius (m):</b>        | 2.08                               |
| <b>Comments:</b>              | Minor encroachment < 10 % - Retain |



|                               |                           |
|-------------------------------|---------------------------|
| <b>Tree ID:</b>               | 230                       |
| <b>Botanical Name:</b>        | <i>Acacia melanoxylon</i> |
| <b>Common Name:</b>           | Blackwood                 |
| <b>Origin:</b>                |                           |
| <b>Height (m):</b>            | 6                         |
| <b>Width (m):</b>             | 2                         |
| <b>DBH (cm)</b>               | 13                        |
| <b>Diameter at base (cm):</b> | 17                        |
| <b>Health:</b>                | Good                      |
| <b>Structure:</b>             | Poor                      |
| <b>ULE:</b>                   | < 3 years                 |
| <b>Tree Significance:</b>     | Low                       |
| <b>Retention Value:</b>       | Low                       |
| <b>TPZ Radius (m):</b>        | 2.00                      |
| <b>SRZ Radius (m):</b>        | 1.57                      |
| <b>Comments:</b>              | Remove                    |



|                               |                           |
|-------------------------------|---------------------------|
| <b>Tree ID:</b>               | 231                       |
| <b>Botanical Name:</b>        | <i>Acacia melanoxylon</i> |
| <b>Common Name:</b>           | Blackwood                 |
| <b>Origin:</b>                |                           |
| <b>Height (m):</b>            | 10                        |
| <b>Width (m):</b>             | 6                         |
| <b>DBH (cm)</b>               | 25                        |
| <b>Diameter at base (cm):</b> | 31                        |
| <b>Health:</b>                | Good                      |
| <b>Structure:</b>             | Fair                      |
| <b>ULE:</b>                   | >10 years                 |
| <b>Tree Significance:</b>     | Medium                    |
| <b>Retention Value:</b>       | Medium                    |
| <b>TPZ Radius (m):</b>        | 3.00                      |
| <b>SRZ Radius (m):</b>        | 2.02                      |
| <b>Comments:</b>              | Remove                    |



**This copied document to be made available for the sole purpose of enabling its consideration and review as part of a planning process under the Planning and Environment Act 1987. The document must not be used for any purpose which may breach any copyright**

**ADVERTISED  
PLAN**



|                               |                           |
|-------------------------------|---------------------------|
| <b>Tree ID:</b>               | 232                       |
| <b>Botanical Name:</b>        | <i>Acacia melanoxylon</i> |
| <b>Common Name:</b>           | Blackwood                 |
| <b>Origin:</b>                |                           |
| <b>Height (m):</b>            | 4                         |
| <b>Width (m):</b>             | 1                         |
| <b>DBH (cm)</b>               | 7                         |
| <b>Diameter at base (cm):</b> | 9                         |
| <b>Health:</b>                | Fair                      |
| <b>Structure:</b>             | Fair                      |
| <b>ULE:</b>                   | >3 to <10years            |
| <b>Tree Significance:</b>     | Low                       |
| <b>Retention Value:</b>       | Low                       |
| <b>TPZ Radius (m):</b>        | 2.00                      |
| <b>SRZ Radius (m):</b>        | 1.50                      |
| <b>Comments:</b>              | Remove                    |



|                               |                           |
|-------------------------------|---------------------------|
| <b>Tree ID:</b>               | 233                       |
| <b>Botanical Name:</b>        | <i>Acacia melanoxylon</i> |
| <b>Common Name:</b>           | Blackwood                 |
| <b>Origin:</b>                |                           |
| <b>Height (m):</b>            | 5                         |
| <b>Width (m):</b>             | 2                         |
| <b>DBH (cm)</b>               | 10                        |
| <b>Diameter at base (cm):</b> | 12                        |
| <b>Health:</b>                | Fair                      |
| <b>Structure:</b>             | Poor                      |
| <b>ULE:</b>                   | < 3 years                 |
| <b>Tree Significance:</b>     | Low                       |
| <b>Retention Value:</b>       | Low                       |
| <b>TPZ Radius (m):</b>        | 2.00                      |
| <b>SRZ Radius (m):</b>        | 1.50                      |
| <b>Comments:</b>              | Remove                    |



|                               |                         |
|-------------------------------|-------------------------|
| <b>Tree ID:</b>               | 234                     |
| <b>Botanical Name:</b>        | <i>Eucalyptus ovata</i> |
| <b>Common Name:</b>           | Swamp Gum               |
| <b>Origin:</b>                |                         |
| <b>Height (m):</b>            | 11                      |
| <b>Width (m):</b>             | 9                       |
| <b>DBH (cm)</b>               | 23                      |
| <b>Diameter at base (cm):</b> | 30                      |
| <b>Health:</b>                | Good                    |
| <b>Structure:</b>             | Fair                    |
| <b>ULE:</b>                   | >10 years               |
| <b>Tree Significance:</b>     | Medium                  |
| <b>Retention Value:</b>       | Low                     |
| <b>TPZ Radius (m):</b>        | 2.80                    |
| <b>SRZ Radius (m):</b>        | 2.00                    |
| <b>Comments:</b>              | Retain                  |



**This copied document to be made available for the sole purpose of enabling its consideration and review as part of a planning process under the Planning and Environment Act 1987. The document must not be used for any purpose which may breach any copyright**

**ADVERTISED  
PLAN**

|                               |                           |
|-------------------------------|---------------------------|
| <b>Tree ID:</b>               | 235                       |
| <b>Botanical Name:</b>        | <i>Acacia melanoxylon</i> |
| <b>Common Name:</b>           | Blackwood                 |
| <b>Origin:</b>                |                           |
| <b>Height (m):</b>            | 7                         |
| <b>Width (m):</b>             | 3                         |
| <b>DBH (cm)</b>               | 16                        |
| <b>Diameter at base (cm):</b> | 20                        |
| <b>Health:</b>                | Poor                      |
| <b>Structure:</b>             | Fair                      |
| <b>ULE:</b>                   | < 3 years                 |
| <b>Tree Significance:</b>     | Low                       |
| <b>Retention Value:</b>       | Low                       |
| <b>TPZ Radius (m):</b>        | 2.00                      |
| <b>SRZ Radius (m):</b>        | 1.68                      |
| <b>Comments:</b>              | Retain                    |



|                               |                           |
|-------------------------------|---------------------------|
| <b>Tree ID:</b>               | 236                       |
| <b>Botanical Name:</b>        | <i>Acacia melanoxylon</i> |
| <b>Common Name:</b>           | Blackwood                 |
| <b>Origin:</b>                |                           |
| <b>Height (m):</b>            | 6                         |
| <b>Width (m):</b>             | 4                         |
| <b>DBH (cm)</b>               | 10.9                      |
| <b>Diameter at base (cm):</b> | 15                        |
| <b>Health:</b>                | Good                      |
| <b>Structure:</b>             | Fair                      |
| <b>ULE:</b>                   | >10 years                 |
| <b>Tree Significance:</b>     | Low                       |
| <b>Retention Value:</b>       | Low                       |
| <b>TPZ Radius (m):</b>        | 2.00                      |
| <b>SRZ Radius (m):</b>        | 1.50                      |
| <b>Comments:</b>              | Retain                    |



|                               |                                   |
|-------------------------------|-----------------------------------|
| <b>Tree ID:</b>               | 237                               |
| <b>Botanical Name:</b>        | <i>Eucalyptus ovata</i>           |
| <b>Common Name:</b>           | Swamp Gum                         |
| <b>Origin:</b>                |                                   |
| <b>Height (m):</b>            | 18                                |
| <b>Width (m):</b>             | 12                                |
| <b>DBH (cm)</b>               | 53                                |
| <b>Diameter at base (cm):</b> | 59                                |
| <b>Health:</b>                | Good                              |
| <b>Structure:</b>             | Good                              |
| <b>ULE:</b>                   | >10 years                         |
| <b>Tree Significance:</b>     | High                              |
| <b>Retention Value:</b>       | High                              |
| <b>TPZ Radius (m):</b>        | 6.40                              |
| <b>SRZ Radius (m):</b>        | 2.65                              |
| <b>Comments:</b>              | Major encroachment 12.5% - Retain |



**This copied document to be made available for the sole purpose of enabling its consideration and review as part of a planning process under the Planning and Environment Act 1987. The document must not be used for any purpose which may breach any copyright**

**ADVERTISED  
PLAN**

|                               |                         |
|-------------------------------|-------------------------|
| <b>Tree ID:</b>               | 238                     |
| <b>Botanical Name:</b>        | <i>Eucalyptus ovata</i> |
| <b>Common Name:</b>           | Swamp Gum               |
| <b>Origin:</b>                |                         |
| <b>Height (m):</b>            | 16                      |
| <b>Width (m):</b>             | 13                      |
| <b>DBH (cm)</b>               | 50 71 16                |
| <b>Diameter at base (cm):</b> | 100                     |
| <b>Health:</b>                | Fair                    |
| <b>Structure:</b>             | Good                    |
| <b>ULE:</b>                   | >10 years               |
| <b>Tree Significance:</b>     | High                    |
| <b>Retention Value:</b>       | High                    |
| <b>TPZ Radius (m):</b>        | 10.60                   |
| <b>SRZ Radius (m):</b>        | 3.31                    |
| <b>Comments:</b>              | Retain                  |



|                               |                         |
|-------------------------------|-------------------------|
| <b>Tree ID:</b>               | 239                     |
| <b>Botanical Name:</b>        | <i>Eucalyptus ovata</i> |
| <b>Common Name:</b>           | Swamp Gum               |
| <b>Origin:</b>                |                         |
| <b>Height (m):</b>            | 5                       |
| <b>Width (m):</b>             | 2                       |
| <b>DBH (cm)</b>               | 6                       |
| <b>Diameter at base (cm):</b> | 12                      |
| <b>Health:</b>                | Good                    |
| <b>Structure:</b>             | Good                    |
| <b>ULE:</b>                   | >10 years               |
| <b>Tree Significance:</b>     | Low                     |
| <b>Retention Value:</b>       | Low                     |
| <b>TPZ Radius (m):</b>        | 2.00                    |
| <b>SRZ Radius (m):</b>        | 1.50                    |
| <b>Comments:</b>              | Retain                  |



|                               |                           |
|-------------------------------|---------------------------|
| <b>Tree ID:</b>               | 240                       |
| <b>Botanical Name:</b>        | <i>Acacia melanoxylon</i> |
| <b>Common Name:</b>           | Blackwood                 |
| <b>Origin:</b>                |                           |
| <b>Height (m):</b>            | 5                         |
| <b>Width (m):</b>             | 2                         |
| <b>DBH (cm)</b>               | 8                         |
| <b>Diameter at base (cm):</b> | 10                        |
| <b>Health:</b>                | Good                      |
| <b>Structure:</b>             | Good                      |
| <b>ULE:</b>                   | >10 years                 |
| <b>Tree Significance:</b>     | Low                       |
| <b>Retention Value:</b>       | Low                       |
| <b>TPZ Radius (m):</b>        | 2.00                      |
| <b>SRZ Radius (m):</b>        | 1.50                      |
| <b>Comments:</b>              | Retain                    |



**This copied document to be made available for the sole purpose of enabling its consideration and review as part of a planning process under the Planning and Environment Act 1987. The document must not be used for any purpose which may breach any copyright**

**ADVERTISED  
PLAN**

|                               |                           |
|-------------------------------|---------------------------|
| <b>Tree ID:</b>               | 241                       |
| <b>Botanical Name:</b>        | <i>Acacia melanoxylon</i> |
| <b>Common Name:</b>           | Blackwood                 |
| <b>Origin:</b>                |                           |
| <b>Height (m):</b>            | 7                         |
| <b>Width (m):</b>             | 2                         |
| <b>DBH (cm)</b>               | 13                        |
| <b>Diameter at base (cm):</b> | 15                        |
| <b>Health:</b>                | Good                      |
| <b>Structure:</b>             | Good                      |
| <b>ULE:</b>                   | >10 years                 |
| <b>Tree Significance:</b>     | Low                       |
| <b>Retention Value:</b>       | Low                       |
| <b>TPZ Radius (m):</b>        | 2.00                      |
| <b>SRZ Radius (m):</b>        | 1.50                      |
| <b>Comments:</b>              | Retain                    |



|                               |                         |
|-------------------------------|-------------------------|
| <b>Tree ID:</b>               | 242                     |
| <b>Botanical Name:</b>        | <i>Eucalyptus ovata</i> |
| <b>Common Name:</b>           | Swamp Gum               |
| <b>Origin:</b>                |                         |
| <b>Height (m):</b>            | 7                       |
| <b>Width (m):</b>             | 1                       |
| <b>DBH (cm)</b>               | 5                       |
| <b>Diameter at base (cm):</b> | 7                       |
| <b>Health:</b>                | Poor                    |
| <b>Structure:</b>             | Good                    |
| <b>ULE:</b>                   | < 3 years               |
| <b>Tree Significance:</b>     | Low                     |
| <b>Retention Value:</b>       | Low                     |
| <b>TPZ Radius (m):</b>        | 2.00                    |
| <b>SRZ Radius (m):</b>        | 1.50                    |
| <b>Comments:</b>              | Retain                  |



|                               |                         |
|-------------------------------|-------------------------|
| <b>Tree ID:</b>               | 243                     |
| <b>Botanical Name:</b>        | <i>Eucalyptus ovata</i> |
| <b>Common Name:</b>           | Swamp Gum               |
| <b>Origin:</b>                |                         |
| <b>Height (m):</b>            | 7                       |
| <b>Width (m):</b>             | 2                       |
| <b>DBH (cm)</b>               | 8                       |
| <b>Diameter at base (cm):</b> | 9                       |
| <b>Health:</b>                | Good                    |
| <b>Structure:</b>             | Good                    |
| <b>ULE:</b>                   | >10 years               |
| <b>Tree Significance:</b>     | Low                     |
| <b>Retention Value:</b>       | Low                     |
| <b>TPZ Radius (m):</b>        | 2.00                    |
| <b>SRZ Radius (m):</b>        | 1.50                    |
| <b>Comments:</b>              | Retain                  |



**This copied document to be made available for the sole purpose of enabling its consideration and review as part of a planning process under the Planning and Environment Act 1987. The document must not be used for any purpose which may breach any copyright**

**ADVERTISED  
PLAN**

|                               |                         |
|-------------------------------|-------------------------|
| <b>Tree ID:</b>               | 244                     |
| <b>Botanical Name:</b>        | <i>Eucalyptus ovata</i> |
| <b>Common Name:</b>           | Swamp Gum               |
| <b>Origin:</b>                |                         |
| <b>Height (m):</b>            | 11                      |
| <b>Width (m):</b>             | 5                       |
| <b>DBH (cm)</b>               | 20                      |
| <b>Diameter at base (cm):</b> | 27                      |
| <b>Health:</b>                | Good                    |
| <b>Structure:</b>             | Good                    |
| <b>ULE:</b>                   | >10 years               |
| <b>Tree Significance:</b>     | Medium                  |
| <b>Retention Value:</b>       | Medium                  |
| <b>TPZ Radius (m):</b>        | 2.40                    |
| <b>SRZ Radius (m):</b>        | 1.91                    |
| <b>Comments:</b>              | Remove                  |



|                               |                           |
|-------------------------------|---------------------------|
| <b>Tree ID:</b>               | 245                       |
| <b>Botanical Name:</b>        | <i>Acacia melanoxylon</i> |
| <b>Common Name:</b>           | Blackwood                 |
| <b>Origin:</b>                |                           |
| <b>Height (m):</b>            | 7                         |
| <b>Width (m):</b>             | 2                         |
| <b>DBH (cm)</b>               | 12                        |
| <b>Diameter at base (cm):</b> | 13                        |
| <b>Health:</b>                | Good                      |
| <b>Structure:</b>             | Fair                      |
| <b>ULE:</b>                   | >10 years                 |
| <b>Tree Significance:</b>     | Low                       |
| <b>Retention Value:</b>       | Low                       |
| <b>TPZ Radius (m):</b>        | 2.00                      |
| <b>SRZ Radius (m):</b>        | 1.50                      |
| <b>Comments:</b>              | Remove                    |

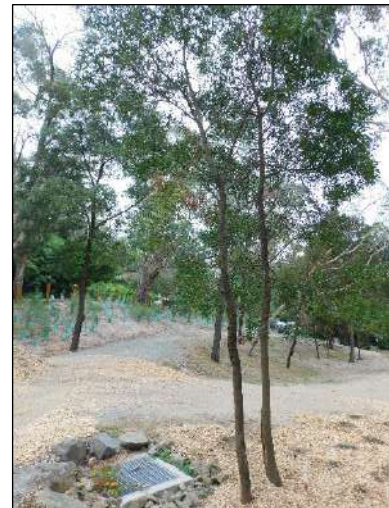

|                               |                           |
|-------------------------------|---------------------------|
| <b>Tree ID:</b>               | 246                       |
| <b>Botanical Name:</b>        | <i>Acacia melanoxylon</i> |
| <b>Common Name:</b>           | Blackwood                 |
| <b>Origin:</b>                |                           |
| <b>Height (m):</b>            | 7                         |
| <b>Width (m):</b>             | 2                         |
| <b>DBH (cm)</b>               | 12                        |
| <b>Diameter at base (cm):</b> | 18                        |
| <b>Health:</b>                | Good                      |
| <b>Structure:</b>             | Good                      |
| <b>ULE:</b>                   | >10 years                 |
| <b>Tree Significance:</b>     | Low                       |
| <b>Retention Value:</b>       | Low                       |
| <b>TPZ Radius (m):</b>        | 2.00                      |
| <b>SRZ Radius (m):</b>        | 1.61                      |
| <b>Comments:</b>              | Remove                    |



**This copied document to be made available for the sole purpose of enabling its consideration and review as part of a planning process under the Planning and Environment Act 1987. The document must not be used for any purpose which may breach any copyright**

**ADVERTISED  
PLAN**

|                               |                          |
|-------------------------------|--------------------------|
| <b>Tree ID:</b>               | 247                      |
| <b>Botanical Name:</b>        | <i>Corymbia maculata</i> |
| <b>Common Name:</b>           | Spotted Gum              |
| <b>Origin:</b>                | Australian               |
| <b>Height (m):</b>            | 20                       |
| <b>Width (m):</b>             | 8                        |
| <b>DBH (cm)</b>               | 45                       |
| <b>Diameter at base (cm):</b> | 55                       |
| <b>Health:</b>                | Good                     |
| <b>Structure:</b>             | Good                     |
| <b>ULE:</b>                   | >10 years                |
| <b>Visual Amenity Value:</b>  | Medium                   |
| <b>Retention Value:</b>       | High - 3rd Party         |
| <b>TPZ Radius (m):</b>        | 5.40                     |
| <b>SRZ Radius (m):</b>        | 2.57                     |
| <b>Comments:</b>              |                          |



|                               |                           |
|-------------------------------|---------------------------|
| <b>Tree ID:</b>               | 248                       |
| <b>Botanical Name:</b>        | <i>Acacia melanoxylon</i> |
| <b>Common Name:</b>           | Blackwood                 |
| <b>Origin:</b>                | Indigenous                |
| <b>Height (m):</b>            | 13                        |
| <b>Width (m):</b>             | 6                         |
| <b>DBH (cm)</b>               | 30                        |
| <b>Diameter at base (cm):</b> | 40                        |
| <b>Health:</b>                | Poor                      |
| <b>Structure:</b>             | Fair                      |
| <b>ULE:</b>                   | <3 years                  |
| <b>Visual Amenity Value:</b>  | Low                       |
| <b>Retention Value:</b>       | High - 3rd Party          |
| <b>TPZ Radius (m):</b>        | 3.60                      |
| <b>SRZ Radius (m):</b>        | 2.25                      |
| <b>Comments:</b>              |                           |



|                               |                                |
|-------------------------------|--------------------------------|
| <b>Tree ID:</b>               | 249                            |
| <b>Botanical Name:</b>        | <i>Pittosporum tenuifolium</i> |
| <b>Common Name:</b>           | James Stirling                 |
| <b>Origin:</b>                | Exotic                         |
| <b>Height (m):</b>            | 6                              |
| <b>Width (m):</b>             | 15                             |
| <b>DBH (cm)</b>               | 8                              |
| <b>Diameter at base (cm):</b> | 20                             |
| <b>Health:</b>                | Good                           |
| <b>Structure:</b>             | Good                           |
| <b>ULE:</b>                   | >10 years                      |
| <b>Visual Amenity Value:</b>  | Medium                         |
| <b>Retention Value:</b>       | High - 3rd Party               |
| <b>TPZ Radius (m):</b>        | 2.00                           |
| <b>SRZ Radius (m):</b>        | 1.68                           |
| <b>Comments:</b>              | Hedgerow of 12 trees           |



**This copied document to be made available  
for the sole purpose of enabling  
its consideration and review as  
part of a planning process under the  
Planning and Environment Act 1987.  
The document must not be used for any  
purpose which may breach any  
copyright**

**ADVERTISED  
PLAN**

|                               |                           |
|-------------------------------|---------------------------|
| <b>Tree ID:</b>               | 250                       |
| <b>Botanical Name:</b>        | <i>Acacia melanoxylon</i> |
| <b>Common Name:</b>           | Blackwood                 |
| <b>Origin:</b>                | Indigenous                |
| <b>Height (m):</b>            | 8                         |
| <b>Width (m):</b>             | 5                         |
| <b>DBH (cm)</b>               | 20                        |
| <b>Diameter at base (cm):</b> | 35                        |
| <b>Health:</b>                | Good                      |
| <b>Structure:</b>             | Fair                      |
| <b>ULE:</b>                   | >3 - <10 years            |
| <b>Visual Amenity Value:</b>  | Medium                    |
| <b>Retention Value:</b>       | High - 3rd Party          |
| <b>TPZ Radius (m):</b>        | 2.40                      |
| <b>SRZ Radius (m):</b>        | 2.13                      |
| <b>Comments:</b>              |                           |



|                               |                                 |
|-------------------------------|---------------------------------|
| <b>Tree ID:</b>               | 251                             |
| <b>Botanical Name:</b>        | <i>Allocasuraina littoralis</i> |
| <b>Common Name:</b>           | Black Sheoak                    |
| <b>Origin:</b>                | Victorian                       |
| <b>Height (m):</b>            | 17                              |
| <b>Width (m):</b>             | 6                               |
| <b>DBH (cm)</b>               | 25                              |
| <b>Diameter at base (cm):</b> | 40                              |
| <b>Health:</b>                | Good                            |
| <b>Structure:</b>             | Good                            |
| <b>ULE:</b>                   | >10 years                       |
| <b>Visual Amenity Value:</b>  | High                            |
| <b>Retention Value:</b>       | High - 3rd Party                |
| <b>TPZ Radius (m):</b>        | 3.00                            |
| <b>SRZ Radius (m):</b>        | 2.25                            |
| <b>Comments:</b>              |                                 |



|                               |                         |
|-------------------------------|-------------------------|
| <b>Tree ID:</b>               | 252                     |
| <b>Botanical Name:</b>        | <i>Syzygium smithii</i> |
| <b>Common Name:</b>           | Lilly Pilly             |
| <b>Origin:</b>                | Australian              |
| <b>Height (m):</b>            | 4                       |
| <b>Width (m):</b>             | 20                      |
| <b>DBH (cm)</b>               | 6                       |
| <b>Diameter at base (cm):</b> | 15                      |
| <b>Health:</b>                | Good                    |
| <b>Structure:</b>             | Good                    |
| <b>ULE:</b>                   | >10 years               |
| <b>Visual Amenity Value:</b>  | Low                     |
| <b>Retention Value:</b>       | High - 3rd Party        |
| <b>TPZ Radius (m):</b>        | 2.00                    |
| <b>SRZ Radius (m):</b>        | 1.49                    |
| <b>Comments:</b>              | Hedgerow of 17 trees    |



This copied document to be made available for the sole purpose of enabling its consideration and review as part of a planning process under the Planning and Environment Act 1987. The document must not be used for any purpose which may breach any copyright

**ADVERTISED  
PLAN**

|                               |                              |
|-------------------------------|------------------------------|
| <b>Tree ID:</b>               | 253                          |
| <b>Botanical Name:</b>        | <i>Fraxinus angustifolia</i> |
| <b>Common Name:</b>           | Desert Ash                   |
| <b>Origin:</b>                | Exotic                       |
| <b>Height (m):</b>            | 12                           |
| <b>Width (m):</b>             | 9                            |
| <b>DBH (cm)</b>               | 32                           |
| <b>Diameter at base (cm):</b> | 48                           |
| <b>Health:</b>                | Good                         |
| <b>Structure:</b>             | Good                         |
| <b>ULE:</b>                   | >10 years                    |
| <b>Visual Amenity Value:</b>  | Medium                       |
| <b>Retention Value:</b>       | High - 3rd Party             |
| <b>TPZ Radius (m):</b>        | 3.84                         |
| <b>SRZ Radius (m):</b>        | 2.43                         |
| <b>Comments:</b>              |                              |



|                               |                                |
|-------------------------------|--------------------------------|
| <b>Tree ID:</b>               | 254                            |
| <b>Botanical Name:</b>        | <i>Pittosporum tenuifolium</i> |
| <b>Common Name:</b>           | James Stirling                 |
| <b>Origin:</b>                | Exotic                         |
| <b>Height (m):</b>            | 7                              |
| <b>Width (m):</b>             | 15                             |
| <b>DBH (cm)</b>               | 8                              |
| <b>Diameter at base (cm):</b> | 16                             |
| <b>Health:</b>                | Good                           |
| <b>Structure:</b>             | Fair                           |
| <b>ULE:</b>                   | >10 years                      |
| <b>Visual Amenity Value:</b>  | Medium                         |
| <b>Retention Value:</b>       | High - 3rd Party               |
| <b>TPZ Radius (m):</b>        | 2.00                           |
| <b>SRZ Radius (m):</b>        | 1.53                           |
| <b>Comments:</b>              | Hedgerow of 8 trees            |



|                               |                              |
|-------------------------------|------------------------------|
| <b>Tree ID:</b>               | 255                          |
| <b>Botanical Name:</b>        | <i>Fraxinus angustifolia</i> |
| <b>Common Name:</b>           | Desert Ash                   |
| <b>Origin:</b>                | Exotic                       |
| <b>Height (m):</b>            | 13                           |
| <b>Width (m):</b>             | 10                           |
| <b>DBH (cm)</b>               | 45                           |
| <b>Diameter at base (cm):</b> | 60                           |
| <b>Health:</b>                | Good                         |
| <b>Structure:</b>             | Fair                         |
| <b>ULE:</b>                   | >10 years                    |
| <b>Visual Amenity Value:</b>  | High                         |
| <b>Retention Value:</b>       | High - 3rd Party             |
| <b>TPZ Radius (m):</b>        | 5.40                         |
| <b>SRZ Radius (m):</b>        | 2.67                         |
| <b>Comments:</b>              |                              |



**This copied document to be made available for the sole purpose of enabling its consideration and review as part of a planning process under the Planning and Environment Act 1987. The document must not be used for any purpose which may breach any copyright**

**ADVERTISED  
PLAN**



|                               |                              |
|-------------------------------|------------------------------|
| <b>Tree ID:</b>               | 256                          |
| <b>Botanical Name:</b>        | <i>Eucalyptus botryoides</i> |
| <b>Common Name:</b>           | Southern Mahogany            |
| <b>Origin:</b>                | Victorian                    |
| <b>Height (m):</b>            | 24                           |
| <b>Width (m):</b>             | 14                           |
| <b>DBH (cm)</b>               | 65                           |
| <b>Diameter at base (cm):</b> | 85                           |
| <b>Health:</b>                | Good                         |
| <b>Structure:</b>             | Good                         |
| <b>ULE:</b>                   | >10 years                    |
| <b>Visual Amenity Value:</b>  | High                         |
| <b>Retention Value:</b>       | High - 3rd Party             |
| <b>TPZ Radius (m):</b>        | 7.80                         |
| <b>SRZ Radius (m):</b>        | 3.09                         |
| <b>Comments:</b>              |                              |



|                               |                         |
|-------------------------------|-------------------------|
| <b>Tree ID:</b>               | 257                     |
| <b>Botanical Name:</b>        | <i>Prunus americana</i> |
| <b>Common Name:</b>           | Wild Plum               |
| <b>Origin:</b>                | Exotic                  |
| <b>Height (m):</b>            | 4                       |
| <b>Width (m):</b>             | 3                       |
| <b>DBH (cm)</b>               | 8                       |
| <b>Diameter at base (cm):</b> | 15                      |
| <b>Health:</b>                | Good                    |
| <b>Structure:</b>             | Good                    |
| <b>ULE:</b>                   | >3 - <10 years          |
| <b>Visual Amenity Value:</b>  | Low                     |
| <b>Retention Value:</b>       | High - 3rd Party        |
| <b>TPZ Radius (m):</b>        | 2.00                    |
| <b>SRZ Radius (m):</b>        | 1.49                    |
| <b>Comments:</b>              |                         |



|                               |                              |
|-------------------------------|------------------------------|
| <b>Tree ID:</b>               | 258                          |
| <b>Botanical Name:</b>        | <i>Eucalyptus melliodora</i> |
| <b>Common Name:</b>           | Yellow Box                   |
| <b>Origin:</b>                | Victorian                    |
| <b>Height (m):</b>            | 14                           |
| <b>Width (m):</b>             | 8                            |
| <b>DBH (cm)</b>               | 35                           |
| <b>Diameter at base (cm):</b> | 50                           |
| <b>Health:</b>                | Fair                         |
| <b>Structure:</b>             | Fair                         |
| <b>ULE:</b>                   | >3 - <10 years               |
| <b>Visual Amenity Value:</b>  | Medium                       |
| <b>Retention Value:</b>       | High - 3rd Party             |
| <b>TPZ Radius (m):</b>        | 4.20                         |
| <b>SRZ Radius (m):</b>        | 2.47                         |
| <b>Comments:</b>              |                              |



**This copied document to be made available  
for the sole purpose of enabling  
its consideration and review as  
part of a planning process under the  
Planning and Environment Act 1987.  
The document must not be used for any  
purpose which may breach any  
copyright**

**ADVERTISED  
PLAN**

|                               |                       |
|-------------------------------|-----------------------|
| <b>Tree ID:</b>               | 259                   |
| <b>Botanical Name:</b>        | <i>Eucalyptus sp.</i> |
| <b>Common Name:</b>           | Gum                   |
| <b>Origin:</b>                | Australian            |
| <b>Height (m):</b>            | 10                    |
| <b>Width (m):</b>             | 5                     |
| <b>DBH (cm)</b>               | 30                    |
| <b>Diameter at base (cm):</b> | 40                    |
| <b>Health:</b>                | Dead                  |
| <b>Structure:</b>             | Fair                  |
| <b>ULE:</b>                   | <3 years              |
| <b>Visual Amenity Value:</b>  | Low                   |
| <b>Retention Value:</b>       | High - 3rd Party      |
| <b>TPZ Radius (m):</b>        | 3.60                  |
| <b>SRZ Radius (m):</b>        | 2.25                  |
| <b>Comments:</b>              |                       |



|                               |                              |
|-------------------------------|------------------------------|
| <b>Tree ID:</b>               | 260                          |
| <b>Botanical Name:</b>        | <i>Eucalyptus melliodora</i> |
| <b>Common Name:</b>           | Yellow Box                   |
| <b>Origin:</b>                | Victorian                    |
| <b>Height (m):</b>            | 14                           |
| <b>Width (m):</b>             | 6                            |
| <b>DBH (cm)</b>               | 35                           |
| <b>Diameter at base (cm):</b> | 50                           |
| <b>Health:</b>                | Fair                         |
| <b>Structure:</b>             | Fair                         |
| <b>ULE:</b>                   | >3 - <10 years               |
| <b>Visual Amenity Value:</b>  | Medium                       |
| <b>Retention Value:</b>       | High - 3rd Party             |
| <b>TPZ Radius (m):</b>        | 4.20                         |
| <b>SRZ Radius (m):</b>        | 2.47                         |
| <b>Comments:</b>              |                              |



**This copied document to be made available for the sole purpose of enabling its consideration and review as part of a planning process under the Planning and Environment Act 1987. The document must not be used for any purpose which may breach any copyright**

**ADVERTISED  
PLAN**