



RE-ESTABLISHMENT FEATURE & LEVEL PLAN

BREESE PITT DIXON - CIVIL ENGINEERS LAND SURVEYORS TOWN PLANNERS URBAN DESIGNERS
1/19 CATO ST HAWTHORN EAST, VICTORIA, 3123. PH (03) 8823 2300 info@bpd.com.au www.bpd.com.au
PREPARED UNDER A QUALITY SYSTEM CERTIFIED AS COMPLYING WITH ISO 9001 BY AN ACCREDITED CERTIFICATION BODY.



SHEET 2

SHEET 3

SHEET 4

SHEET 5

SHEET 6

SHEET 7

KEY PLAN
SCALE 1:750

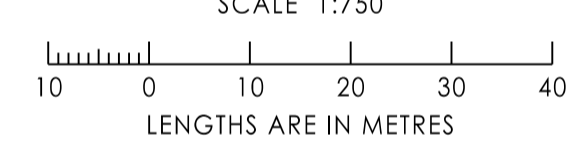

TITLE/OCCUPATION RELATIONSHIP
NOT TO SCALE

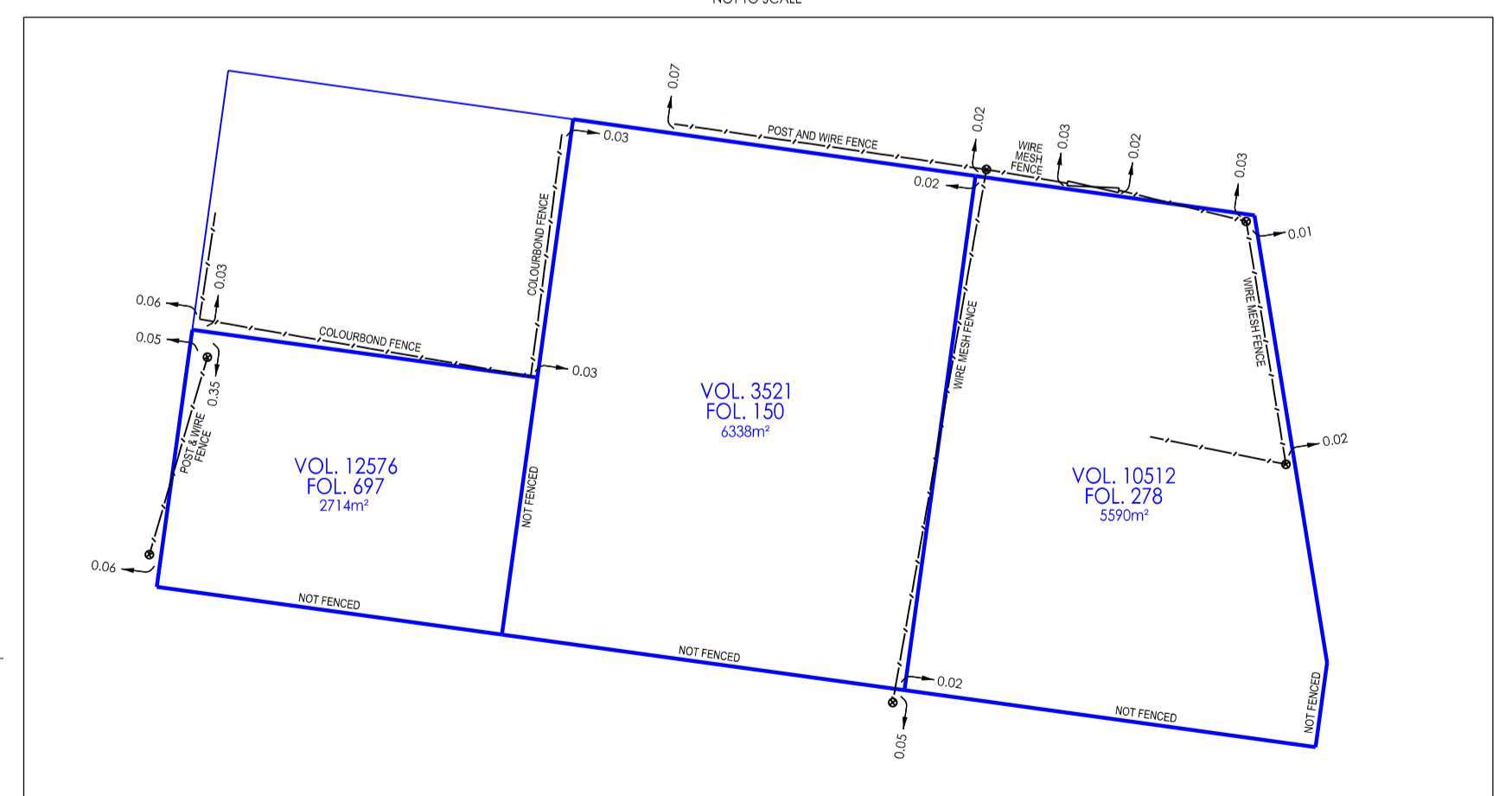

ADVERTISED PLAN

This copied document to be made available for the sole purpose of enabling its consideration and review as part of a planning process under the Planning and Environment Act 1987. The document must not be used for any purpose which may breach any copyright

NOTATIONS

THE HARD COPY OF THE PLAN MAY OR MAY NOT REPRESENT ALL THE DIGITAL INFORMATION AS SUPPLIED IN THE ACCOMPANYING DIGITAL DATA.

THE TOPOGRAPHIC FEATURES HAVE BEEN DERIVED BY FEATURE SURVEY MEANS. THIS DATA IS SUITABLE FOR PLANNING ONLY, AND SHOULD NOT BE USED FOR ANY OTHER PURPOSES. CRITICAL DIMENSIONS MEASURED FROM DIGITAL DATA MUST BE CONFIRMED BY THIS OFFICE.

UNLESS OTHERWISE INDICATED, PITS ARE SHOWN AS LOCATED AT GROUND LEVEL. (PITS MAY BE LARGER BELOW GROUND.)

DATE OF MOCS SEARCH: 29/07/2025
ALL UNDERGROUND SERVICES SHOWN ON THIS PLAN HAVE BEEN SUPPLIED BY THE RELEVANT SERVICES AUTHORITIES AND SHOULD BE VERIFIED ON SITE. OTHER SERVICES MAY HAVE BEEN PLACED SINCE SEARCH OR MAY NOT BE IDENTIFIED IN THE MOCS SEARCH.

LEVELS SHOWN THIS ARE TO AHD

LEVEL DATUM VIDE: STRATHFIELDSAYE PM 127 (RL 201.644m VIDE SMES 30/07/2025)

CONTOUR INTERVAL: 0.25m

THE LIGHTLY SHADED BOUNDARIES SHOWN HEREON HAVE BEEN DERIVED FROM THE DIGITAL CADASTRAL MAP BASE AND ARE INDICATIVE ONLY.

ENLARGEMENTS ARE NOT SHOWN TO SCALE. THIS PLAN SHOULD BE READ WITH THE ACCOMPANYING REPORT.

SHEET 1 OF 7 SHEETS

PARCEL IDENTIFICATION

ADDRESS: 17-23 APSLEY LANE & 39 BLUCHER STREET, STRATHFIELDSAYE 3551
TITLE DESC:
VOL 12576 FOL 697
VOL 10512 FOL 278
VOL 3521 FOL 150
LAST PLAN REF:
LOT 2 ON PS 830957B
LOT 1 ON PS 434901P
CROWN ALLOTMENT 12 ON TP 364858M
COUNTY: BENDIGO
PARISH: STRATHFIELDSAYE
CROWN ALLOT: 11, 12, 13 & 13A
SECTION: 3

ENCUMBRANCES

EASEMENT INFORMATION
- [E-1] PIPELINE OR ANCILLARY PURPOSE EASEMENT IN FAVOUR OF COUBAN REGION WATER CORPORATION

LICENSED SURVEYOR CERTIFICATION

I, DAVID VERSTEGEN OF 1/19 CATO STREET, HAWTHORN EAST CERTIFY THAT THIS PLAN HAS BEEN PREPARED FROM A SURVEY MADE UNDER MY DIRECTION AND SUPERVISION IN ACCORDANCE WITH THE SURVEYING ACT 2004 AND COMPLETED ON 01/08/2025 THAT THIS PLAN IS ACCURATE AND CORRECTLY REPRESENTS THE ADOPTED BOUNDARIES AND THAT THE SURVEY ACCURACY ACCORDS WITH THAT REQUIRED BY REGULATION 16 OF THE SURVEYING (CADASTRAL SURVEYS) REGULATIONS 2025. DATE: 05/08/2025

SERVICES

SERVICES SUPPLIED BY AUTHORITIES SHOWN ACCORD WITH AUSTRALIAN STANDARDS ASS488 - 2019 QUALITY LEVELS:
SEWER (QL-C) — S —
STORM WATER (QL-C) — D —
UNDERGROUND TELSTRA (QL-C) — T —
UNDERGROUND GAS (QL-C) — G —
UNDERGROUND WATER (QL-C) — W —
UNDERGROUND POWER (QL-C) — E —
OVERHEAD POWER — O —
UNDERGROUND TELSTRA (QL-B) — T —
UNDERGROUND WATER (QL-B) — W —
UNDERGROUND POWER (QL-B) — E —

LEGEND

- U/O DENOTES UNABLE TO OPEN (FIT)
- FL DENOTES FLOOR LEVEL
- WH DENOTES WINDOW HEAD LEVEL
- WS DENOTES WINDOW SILL LEVEL
- DH DENOTES DOOR HEAD LEVEL
- CH DENOTES CEILING HEIGHT
- ELP ELECT LIGHT POLE
- EP ELECT POLE
- EB ELECT BOX
- LP LIGHT POLE
- ESP ELECT POLE STAY
- EPIT ELECT PIT
- TPIT TELSTRA PILLAR
- OPTELSTRA TELSTRA PHONE BOX
- OTELSTRA TELSTRA PIT
- OPM OPTUS MARKER POST
- OTM OPTUS MARKER POST
- TSP TRAFFIC SIGNAL POLE
- TSB TRAFFIC SIGNAL BOX
- TSPIT TRAFFIC SIGNAL PIT
- SPIT TRAFFIC SIGNAL PIT
- SIW SEWER INSPECTION OPENING
- SCB SPRINKLER CONTROL BOX
- FRH FIRE HOSE REEL
- SV STOP VALVE
- FP FIRE PLUG
- FH FIRE HYDRANT
- WM WATER METER
- WT WATER TAP
- FP FLAG POLE
- BOLLARD
- BN BIN
- GR GRATED PIT
- SEP SIDE ENTRY PIT
- JP JUNCTION PIT
- GA GATIC PIT
- DP DRAINAGE PIT
- GV GAS VALVE
- GM GAS METER
- POST POST
- UNKN UNKNOWN PIT
- SV SEWER VENT
- C COLUMN
- BH BORE HOLE
- GS GAS SIGN (UNDERGROUND MARKER)

SHEET SIZE A1

REVISIONS

| NO | DATE | COMMENTS | CHK | APP |
|----|------------|----------------------------|-----|-----|
| 10 | | | | |
| 9 | | | | |
| 8 | | | | |
| 7 | | | | |
| 6 | | | | |
| 5 | | | | |
| 4 | | | | |
| 3 | 13/03/2024 | UNDERGROUND SERVICES ADDED | BJ | DV |
| 2 | 04/02/2024 | INTERSECTION FEATURE ADDED | JW | DV |
| 1 | 05/08/2023 | ORIGINAL PLAN | JW | DV |

BPD REF: 11322

17-23 APSLEY LANE & 39 BLUCHER STREET
STRATHFIELDSAYE 3551

ADVERTISED PLAN

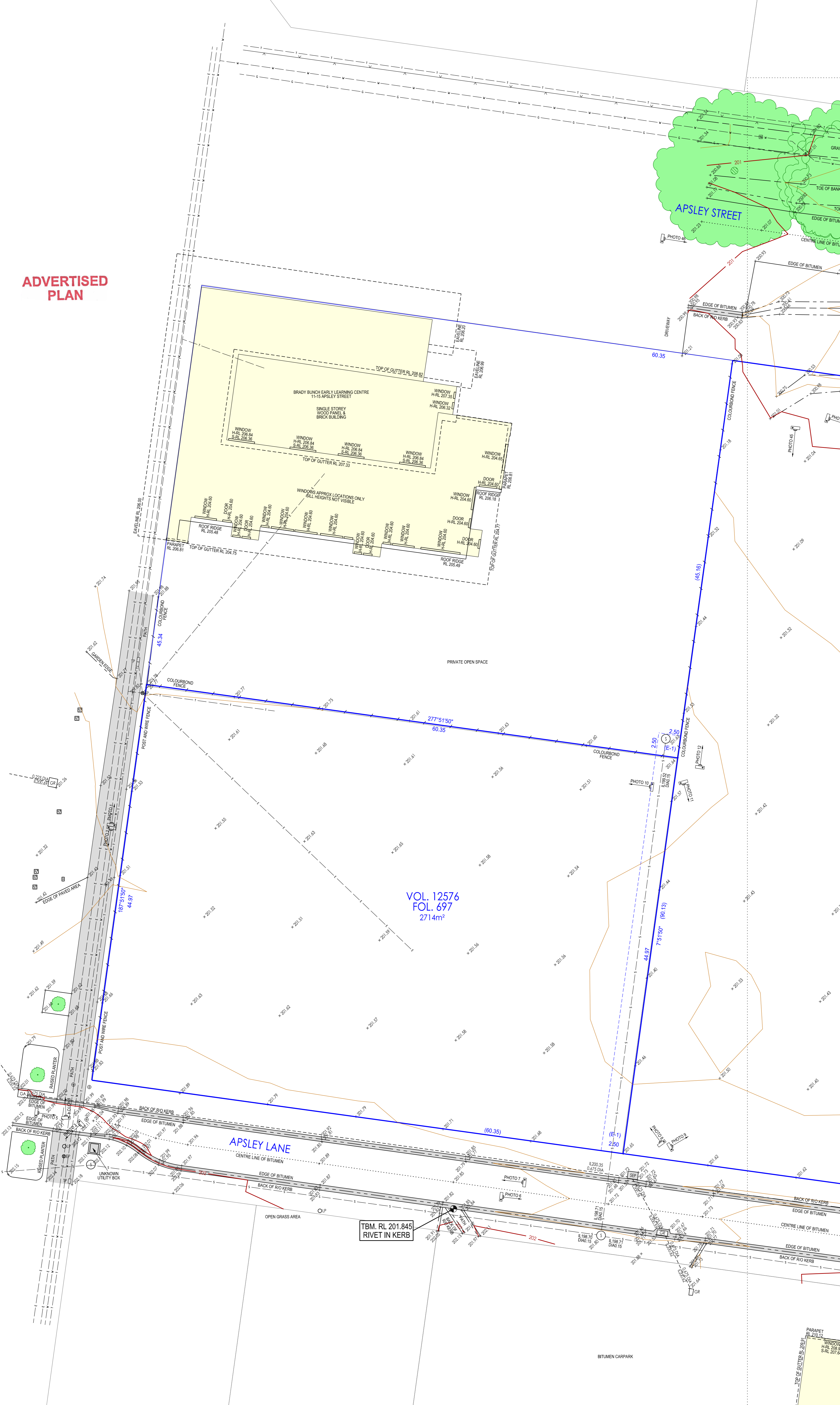

NOTATIONS

THE HARD COPY OF THIS PLAN MAY OR MAY NOT REPRESENT ALL THE DIGITAL INFORMATION AS SUPPLIED IN THE ACCOMPANYING DIGITAL DATA.

THE TOPOGRAPHIC FEATURES HAVE BEEN DERIVED BY FEATURE SURVEY MEANS. THIS DATA IS SUITABLE FOR PLANNING ONLY, AND SHOULD NOT BE USED FOR ANY OTHER PURPOSES. CRITICAL DIMENSIONS MEASURED FROM DIGITAL DATA MUST BE CONFIRMED BY THIS OFFICE.

UNLESS OTHERWISE INDICATED, PITS ARE SHOWN AS LOCATED AT GROUND LEVEL. (PITS MAY BE LARGER BELOW GROUND.)

DATE OF MOCS SEARCH: 29/07/2025

ALL UNDERGROUND SERVICES SHOWN ON THIS PLAN HAVE BEEN SUPPLIED BY THE RELEVANT SERVICING AUTHORITIES AND SHOULD BE VERIFIED ON SITE. OTHER SERVICES MAY HAVE BEEN PLACED SINCE SEARCH OR MAY NOT BE IDENTIFIED IN THE MOCS SEARCH.

LEVELS SHOWN THIS ARE TO AHD

LEVEL DATUM VIDE: STRATHFIELDSAYE PM 127 (RL 201.644m VIDE SMES 30/07/2025)

CONTOUR INTERVAL: 0.25m

THE LIGHTLY SHADED BOUNDARIES SHOWN HEREON HAVE BEEN DERIVED FROM THE DIGITAL CADASTRAL MAP BASE AND ARE INDICATIVE ONLY.

ENLARGEMENTS ARE NOT SHOWN TO SCALE. THIS PLAN SHOULD BE READ WITH THE ACCOMPANYING REPORT.

SHEET 2 OF 7 SHEETS

PARCEL IDENTIFICATION

ADDRESS: 17-23 APSLEY LANE & 39 BLUCHER STREET, STRATHFIELDSAYE 3551

TITLE DESC:
VOL 12576 FOL 697
VOL 10512 FOL 278
VOL 3521 FOL 150

LAST PLAN REF:
LOT 2 ON PS 8309578
LOT 1 ON PS 434910P

CROWN ALLOTMENT 12 ON TP 364858M

COUNTY: BENDIGO
PARISH: STRATHFIELDSAYE
CROWN ALLOT: 11, 12, 13 & 13A
SECTION: 3

ENCUMBRANCES

EASEMENT INFORMATION
IN FAVOUR OF COUBAN REGION WATER CORPORATION

LICENSED SURVEYOR CERTIFICATION

I, DAVID VERSTEEGEN OF 1/19 CATO STREET, HAWTHORN EAST CERTIFY THAT THIS PLAN HAS BEEN PREPARED FROM A SURVEY MADE UNDER MY DIRECTION AND SUPERVISION IN ACCORDANCE WITH THE SURVEYING ACT 2004 AND COMPLETED ON 01/08/2025 THAT THIS PLAN IS ACCURATE AND CORRECTLY REPRESENTS THE ADOPTED BOUNDARIES AND THAT THE SURVEY ACCURACY ACCORDS WITH THAT REQUIRED BY REGULATION 16 OF THE SURVEYING (CADASTRAL SURVEYS) REGULATIONS 2025. DATE: 05/09/2025

SERVICES

SERVICES SUPPLIED BY AUTHORITIES SHOWN ACCORD WITH AUSTRALIAN STANDARDS ASS488 - 2019 QUALITY LEVELS.

SEWER (QL-C) S - S
STORM WATER (QL-C) D - D
UNDERGROUND TELSTRA (QL-C) T - T
UNDERGROUND GAS (QL-C) G - G
UNDERGROUND WATER (QL-C) W - W
UNDERGROUND POWER (QL-C) E - E
OVERHEAD POWER T - T
UNDERGROUND TELSTRA (QL-B) T - T
UNDERGROUND WATER (QL-B) W - W
UNDERGROUND POWER (QL-B) E - E

LEGEND

UTO DENOTES UNABLE TO OPEN (PIT)
FL DENOTES FLOOR LEVEL
WH DENOTES WINDOW HEAD LEVEL
WS DENOTES WINDOW SILL LEVEL
DH DENOTES DOOR HEAD LEVEL
CH DENOTES CEILING HEIGHT

⊕ FHP FIRE HOSE REEL
⊕ ELEC POLE
⊕ ELEC BOX
⊕ LIGHT BOX
⊕ ELEC POLE STAY
⊕ ELEC PIT
⊕ TELSTRA PILLAR
⊕ TELSTRA PHONE BOX
⊕ OPTUS PIT
⊕ TELSTRA PIT
⊕ TELSTRA MARKER POST
⊕ OPTUS MARKER POST
⊕ TRAFFIC SIGNAL POLE
⊕ TRAFFIC SIGNAL BOX
⊕ TRAFFIC SIGNAL PIT
⊕ SEWER PIT
⊕ SEWER INSPECTION OPENING
⊕ SPRINKLER CONTROL BOX
⊕ GAS SIGN (UNDERGROUND MARKER)

⊕ FIRE HOSE REEL
⊕ STOP VALVE
⊕ FIRE PLUG
⊕ FIRE HYDRANT
⊕ WATER METER
⊕ WATER TAP
⊕ FLAG POLE
⊕ BOLLARD
⊕ BBN
⊕ SIGN
⊕ GRATED PIT
⊕ SEP SIZE ENTRY PIT
⊕ JUNCTION PIT
⊕ GATIC PIT
⊕ DRAINAGE PIT
⊕ GAS VALVE
⊕ GAS METER
⊕ UNKNOWN PIT
⊕ SEWER VENT
⊕ COLUMN
⊕ BORE HOLE

REVISIONS

| NO. | DATE | DESCRIPTION | BY | CHK |
|-----|------------|----------------------------|-----|-----|
| 1 | 12/03/2025 | UNDERGROUND SERVICES ADDED | RJ | DV |
| 2 | 04/02/2026 | INTERSECTION FEATURE ADDED | JW | DV |
| 1 | 05/08/2025 | ORIGINAL PLAN | JW | DV |
| VER | DATE | COMMENTS | CHK | APP |

SHEET SIZE A1
SCALE 1:200
LENGTHS ARE IN METRES
BPD REF: 11322

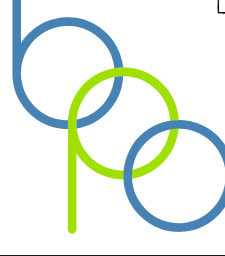

17-23 APSLEY LANE & 39 BLUCHER STREET
STRATHFIELDSAYE 3551

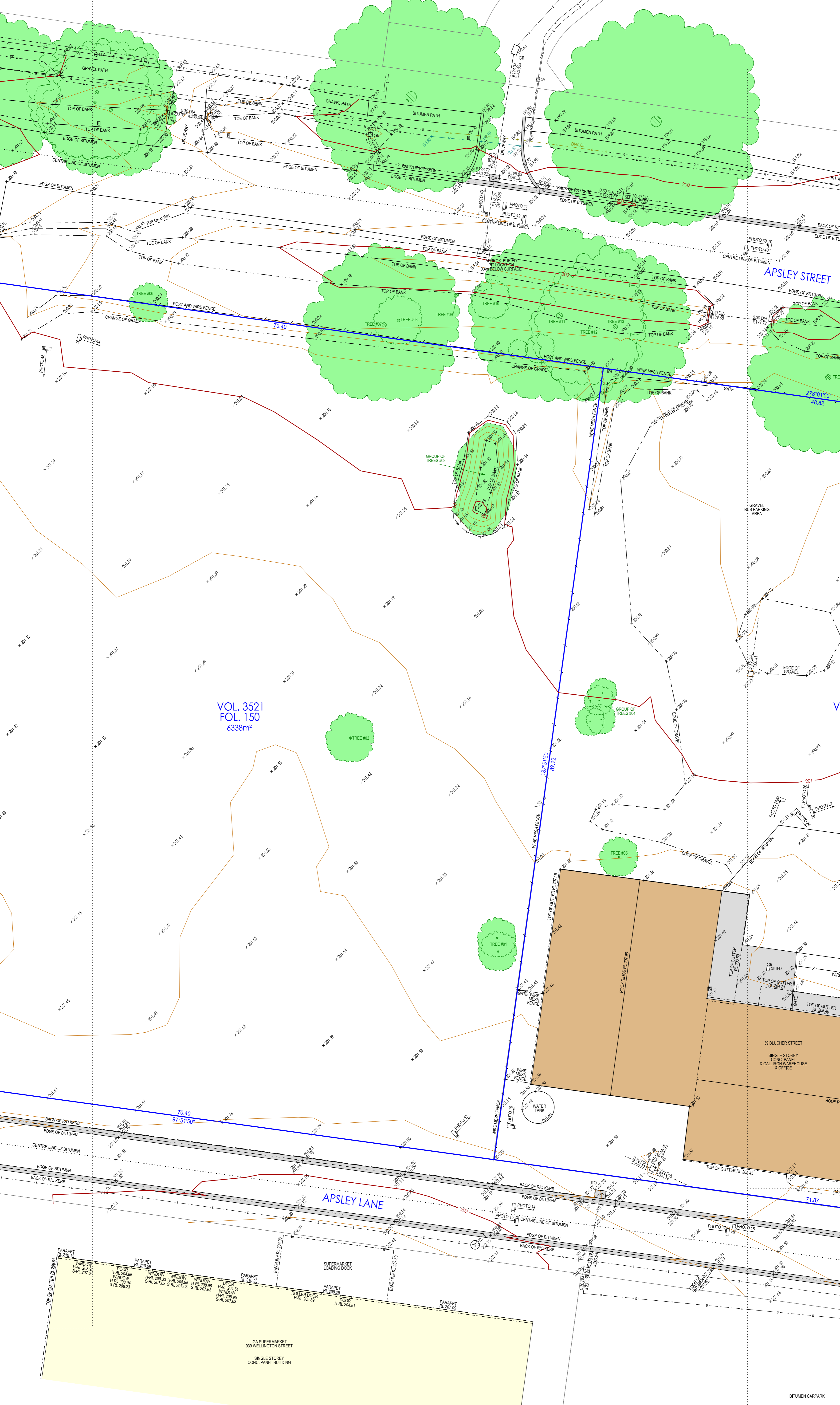

VOL. 3521
FOL. 150
6338m²

NOTATIONS
THE HARD COPY OF THIS PLAN MAY OR MAY NOT REPRESENT ALL THE DIGITAL INFORMATION AS SUPPLIED IN THE ACCOMPANYING DIGITAL DATA.
THE TOPOGRAPHIC FEATURES HAVE BEEN DERIVED BY FEATURE SURVEY MEANS. THIS DATA IS SUITABLE FOR PLANNING ONLY, AND SHOULD NOT BE USED FOR ANY OTHER PURPOSES. CRITICAL DIMENSIONS MEASURED FROM DIGITAL DATA MUST BE CONFIRMED BY THIS OFFICE.
UNLESS OTHERWISE INDICATED, PITS ARE SHOWN AS LOCATED AT GROUND LEVEL. (PITS MAY BE LARGER BELOW GROUND.)
DATE OF MOCS SEARCH: 29/07/2025
ALL UNDERGROUND SERVICES SHOWN ON THIS PLAN HAVE BEEN SUPPLIED BY THE RELEVANT SERVICING AUTHORITIES AND SHOULD BE VERIFIED ON SITE. OTHER SERVICES MAY HAVE BEEN PLACED SINCE SEARCH OR MAY NOT BE IDENTIFIED IN THE MOCS SEARCH.
LEVELS SHOWN THUS: 1500 ARE TO AHD
LEVEL DATUM: WIDE STRATHFIELDSAYE PM 127 (RL 201.644m WIDE SMES 30/07/2025)
CONTOUR INTERVAL: 0.25m
THE LIGHTLY SHADED BOUNDARIES SHOWN HEREON HAVE BEEN DERIVED FROM THE DIGITAL CADASTRAL MAP BASE AND ARE INDICATIVE ONLY.
ENLARGEMENTS ARE NOT SHOWN TO SCALE. THIS PLAN SHOULD BE READ WITH THE ACCOMPANYING REPORT.

PARCEL IDENTIFICATION
ADDRESS: 17-23 APSLEY LANE & 39 BLUCHER STREET, STRATHFIELDSAYE 3551
TITLE DESC:
VOL 12576 FOL 697
VOL 10512 FOL 278
VOL 3521 FOL 150
LAST PLAN REF:
LOT 2 ON PS 8309578
LOT 1 ON PS 4349019
CROWN ALLOTMENT 12 ON TP 364858M
COUNTY: BENDIGO
PARISH: STRATHFIELDSAYE
CROWN ALLOT: 11, 12, 13 & 13A
SECTION: 3

ENCUMBRANCES
EASEMENT INFORMATION
[E-1] PIPELINE OR ANCILLARY PURPOSE EASEMENT IN FAVOUR OF COUBAN REGION WATER CORPORATION
LICENSED SURVEYOR CERTIFICATION
I, DAVID VERSTEEGEN OF 1/19 CATO STREET, HAWTHORN EAST CERTIFY THAT THIS PLAN HAS BEEN PREPARED FROM A SURVEY MADE UNDER MY DIRECTION AND SUPERVISION IN ACCORDANCE WITH THE SURVEYING ACT 2004 AND COMPLETED ON 01/08/2025 THAT THIS PLAN IS ACCURATE AND CORRECTLY REPRESENTS THE ADOPTED BOUNDARIES AND THAT THE SURVEY ACCURACY ACCORDS WITH THAT REQUIRED BY REGULATION 16 OF THE SURVEYING (CADASTRAL SURVEYS) REGULATIONS 2025. DATE: 05/09/2025

ADVERTISED PLAN

SERVICES
SERVICES SUPPLIED BY AUTHORITIES SHOWN ACCORD WITH AUSTRALIAN STANDARDS ASS4488 - 2019 QUALITY LEVELS.
SEWER (QL-C) S - S
STORM WATER (QL-C) D - D
UNDERGROUND TELSTRA (QL-C) T - T
UNDERGROUND GAS (QL-C) G - G
UNDERGROUND WATER (QL-C) W - W
UNDERGROUND POWER (QL-C) E - E
OVERHEAD POWER T - T
UNDERGROUND TELSTRA (QL-B) T - T
UNDERGROUND WATER (QL-B) W - W
UNDERGROUND POWER (QL-B) E - E

LEGEND
UTO DENOTES UNABLE TO OPEN (PIT)
FL DENOTES FLOOR LEVEL
WH DENOTES WINDOW HEAD LEVEL
WS DENOTES WINDOW SILL LEVEL
DH DENOTES DOOR HEAD LEVEL
CH DENOTES CEILING HEIGHT
ELECT LIGHT POLE
ELECT POLE
ELECT BOX
ELECT POLE
ELECT POLE STAY
ELECT PIT
TELSTRA PILLAR
TELSTRA PHONE BOX
OPTUS PIT
TELSTRA PIT
TELSTRA MARKER POST
OPTUS MARKER POST
TRAFFIC SIGNAL POLE
TRAFFIC SIGNAL BOX
TRAFFIC SIGNAL PIT
SEWER PIT
SEWER INSPECTION OPENING
SPRINKLER CONTROL BOX
GAS SIGN (UNDERGROUND MARKER)
FIRE HOSE REEL
STOP VALVE
FIRE PLUG
FIRE HYDRANT
WATER METER
WATER TAP
FLAG POLE
BOLLARD
SIGN
GRAVED PIT
SIDE ENTRY PIT
JUNCTION PIT
GATE PIT
DRAINAGE PIT
GAS VALVE
GAS METER
POST
UNKNOWN PIT
SEWER VENT
COLUMN
BORE HOLE

REVISIONS

| NO. | DATE | DESCRIPTION | BY | CHK |
|-----|------------|----------------------------|----|-----|
| 1 | 12/03/2024 | UNDERGROUND SERVICES ADDED | JW | DV |
| 2 | 04/02/2024 | INTERSECTION FEATURE ADDED | JW | DV |
| 3 | 05/08/2025 | ORIGINAL PLAN | JW | DV |

SHEET SIZE A1

BPD REF: 11322

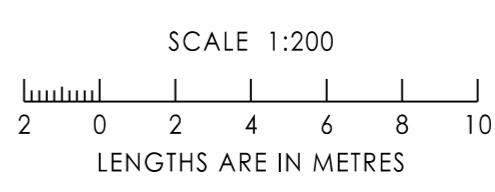

17-23 APSLEY LANE & 39 BLUCHER STREET
STRATHFIELDSAYE 3551

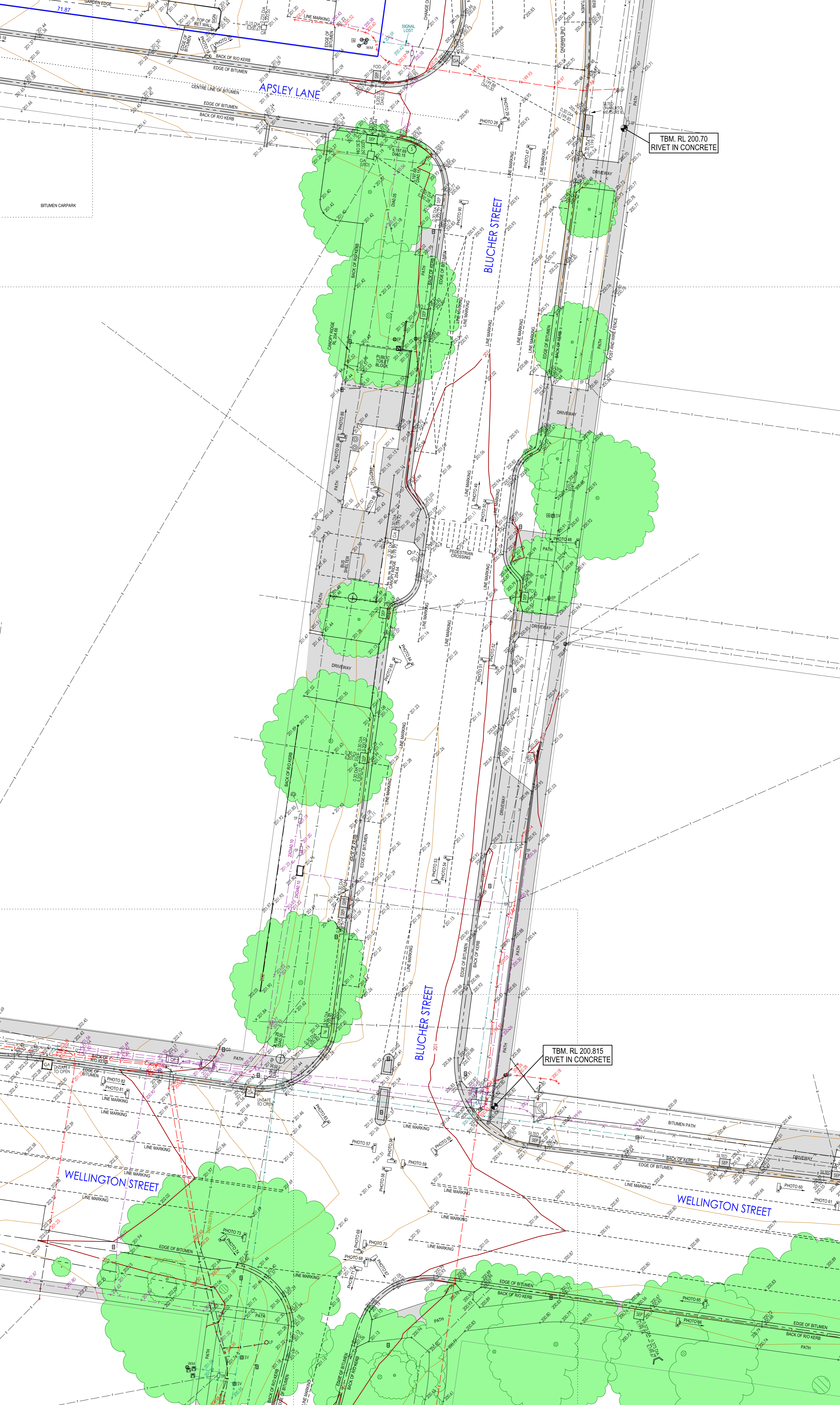

NOTATIONS
THE HARD COPY OF THIS PLAN MAY OR MAY NOT REPRESENT ALL THE DIGITAL INFORMATION AS SUPPLIED IN THE ACCOMPANYING DIGITAL DATA.
THE TOPOGRAPHIC FEATURES HAVE BEEN DERIVED BY FEATURE SURVEY MEANS. THIS DATA IS SUITABLE FOR PLANNING ONLY, AND SHOULD NOT BE USED FOR ANY OTHER PURPOSES. CRITICAL DIMENSIONS MEASURED FROM DIGITAL DATA MUST BE CONFIRMED BY THIS OFFICE.
UNLESS OTHERWISE INDICATED, PITS ARE SHOWN AS LOCATED AT GROUND LEVEL. (PITS MAY BE LARGER BELOW GROUND.)
DATE OF MOCS SEARCH: 29/07/2025
ALL UNDERGROUND SERVICES SHOWN ON THIS PLAN HAVE BEEN SUPPLIED BY THE RELEVANT SERVISING AUTHORITIES AND SHOULD BE VERIFIED ON SITE. OTHER SERVICES MAY HAVE BEEN PLACED SINCE SEARCH OR MAY NOT BE IDENTIFIED IN THE MOCS SEARCH.
LEVELS SHOWN THUS $\frac{1}{1000}$ ARE TO AHD
LEVEL DATUM VIDE: STRATHFIELDSAYE PM 127 (RL 201.644m VIDE SMES 30/07/2025)
CONTOUR INTERVAL: 0.25m
THE LIGHTLY SHADED BOUNDARIES SHOWN HEREON HAVE BEEN DERIVED FROM THE DIGITAL CADASTRAL MAP BASE AND ARE INDICATIVE ONLY.
ENLARGEMENTS ARE NOT SHOWN TO SCALE. THIS PLAN SHOULD BE READ WITH THE ACCOMPANYING REPORT.
SHEET 5 OF 7 SHEETS

PARCEL IDENTIFICATION
ADDRESS: 17-23 APSLEY LANE & 39 BLUCHER STREET, STRATHFIELDSAYE 3551
TITLE DESC:
VOL 12576 FOL 697
VOL 10512 FOL 278
VOL 3521 FOL 150
LAST PLAN REF:
LOT 2 ON PS 830957B
LOT 1 ON PS 434901P
CROWN ALLOTMENT 12 ON TP 364858M
COUNTY: BENDIGO
PARISH: STRATHFIELDSAYE
CROWN ALLOT: 11, 12, 13 & 13A
SECTION: 3

ENCUMBRANCES
EASEMENT INFORMATION
[E-1] PIPELINE OR ANCILLARY PURPOSE EASEMENT IN FAVOUR OF GOUBAN REGION WATER CORPORATION
LICENSED SURVEYOR CERTIFICATION
I, DAVID VERSTEEGEN OF 1/19 CATO STREET, HAWTHORN EAST CERTIFY THAT THIS PLAN HAS BEEN PREPARED FROM A SURVEY MADE UNDER MY DIRECTION AND SUPERVISION IN ACCORDANCE WITH THE SURVEYING ACT 2004 AND COMPLETED ON 01/08/2025 THAT THIS PLAN IS ACCURATE AND CORRECTLY REPRESENTS THE ADOPTED BOUNDARIES AND THAT THE SURVEY ACCURACY ACCORDS WITH THAT REQUIRED BY REGULATION 16 OF THE SURVEYING (CADASTRAL SURVEYS) REGULATIONS 2025. DATE: 05/08/2025

ADVERTISED PLAN

SERVICES
SERVICES SUPPLIED BY AUTHORITIES SHOWN ACCORD WITH AUSTRALIAN STANDARDS ASS4488 - 2019 QUALITY LEVELS.
SEWER (QL-C) — S —
STORM WATER (QL-C) — D —
UNDERGROUND TELSTRA (QL-C) — T —
UNDERGROUND GAS (QL-C) — G —
UNDERGROUND WATER (QL-C) — W —
UNDERGROUND POWER (QL-C) — E —
OVERHEAD POWER — T —
UNDERGROUND TELSTRA (QL-B) — T —
UNDERGROUND WATER (QL-B) — W —
UNDERGROUND POWER (QL-B) — E —

LEGEND
UNO DENOTES UNABLE TO OPEN (PIT)
FL DENOTES FLOOR LEVEL
WH DENOTES WINDOW HEAD LEVEL
WS DENOTES WINDOW SILL LEVEL
DH DENOTES DOOR HEAD LEVEL
CH DENOTES CEILING HEIGHT
ELECT POLE
ELECT BOX
LIGHT POLE
ELECT POLE STAY
ELECT PIT
TELSTRA PILLAR
TELSTRA PHONE BOX
TELSTRA PIT
TELSTRA MARKER POST
OPTUS MARKER POST
TRAFFIC SIGNAL POLE
TRAFFIC SIGNAL BOX
TRAFFIC SIGNAL PIT
SEWER PIT
SEWER INSPECTION OPENING
SPRINKLER CONTROL BOX
GAS SIGN (UNDERGROUND MARKER)
FIRE HOSE REEL
STOP VALVE
FIRE PLUG
FIRE HYDRANT
WATER METER
WATER TAP
FLAG POLE
BOLLARD
SIGN
GRATED PIT
SIDE ENTRY PIT
JUNCTION PIT
GATE PIT
DRAINAGE PIT
GAS VALVE
GAS METER
POST
UNKNOWN PIT
SEWER VENT
COLUMN
BORE HOLE

REVISIONS

| NO. | DATE | DESCRIPTION | BY | CHKD |
|-----|------------|----------------------------|-----|------|
| 1 | 12/03/2024 | UNDERGROUND SERVICES ADDED | BJ | DV |
| 2 | 04/02/2025 | INTERSECTION FEATURE ADDED | JW | DV |
| 3 | 05/08/2025 | ORIGINAL PLAN | JW | DV |
| VER | DATE | COMMENTS | CHD | APP |

SHEET SIZE A1

BPD REF: 11322



RE-ESTABLISHMENT FEATURE & LEVEL PLAN

BREESE PITT DIXON - CIVIL ENGINEERS LAND SURVEYORS TOWN PLANNERS URBAN DESIGNERS
1/19 CATO ST HAWTHORN EAST, VICTORIA, 3123. PH (03) 8823 2300 info@bpd.com.au www.bpd.com.au
PREPARED UNDER A QUALITY SYSTEM CERTIFIED AS COMPLYING WITH ISO 9001 BY AN ACCREDITED CERTIFICATION BODY.

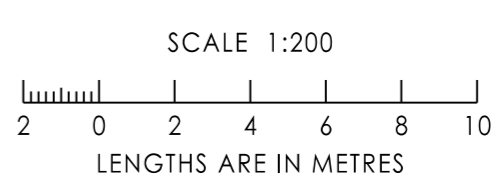

17-23 APSLEY LANE & 39 BLUCHER STREET
STRATHFIELDSAYE 3551

RE-ESTABLISHMENT FEATURE & LEVEL PLAN

BREESE PITT DIXON - CIVIL ENGINEERS LAND SURVEYORS TOWN PLANNERS URBAN DESIGNERS
1/19 CATO ST HAWTHORN EAST, VICTORIA, 3123. PH (03) 8823 2300 info@bpd.com.au www.bpd.com.au
PREPARED UNDER A QUALITY SYSTEM CERTIFIED AS COMPLYING WITH ISO 9001 BY AN ACCREDITED CERTIFICATION BODY.

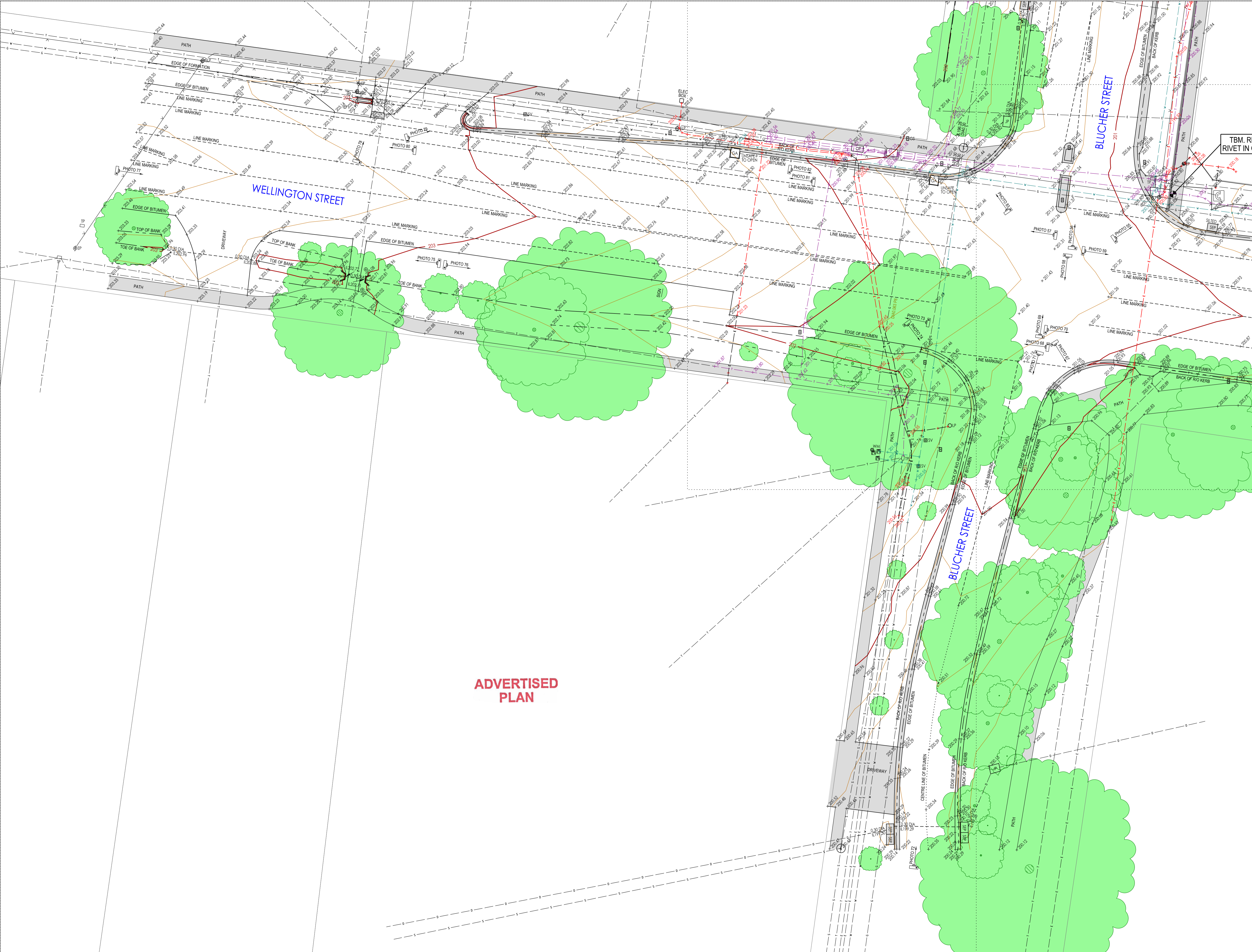

ADVERTISED PLAN

NOTATIONS

THE HARD COPY OF THIS PLAN MAY OR MAY NOT REPRESENT ALL THE DIGITAL INFORMATION AS SUPPLIED IN THE ACCOMPANYING DIGITAL DATA.

THE TOPOGRAPHIC FEATURES HAVE BEEN DERIVED BY FEATURE SURVEY MEANS. THIS DATA IS SUITABLE FOR PLANNING ONLY, AND SHOULD NOT BE USED FOR ANY OTHER PURPOSES. CRITICAL DIMENSIONS MEASURED FROM DIGITAL DATA MUST BE CONFIRMED BY THIS OFFICE.

UNLESS OTHERWISE INDICATED, PITS ARE SHOWN AS LOCATED AT GROUND LEVEL. (PITS MAY BE LARGER BELOW GROUND.)

DATE OF MOCS SEARCH: 29/07/2025
ALL UNDERGROUND SERVICES SHOWN ON THIS PLAN HAVE BEEN SUPPLIED BY THE RELEVANT SERVICING AUTHORITIES AND SHOULD BE VERIFIED ON SITE. OTHER SERVICES MAY HAVE BEEN PLACED SINCE SEARCH OR MAY NOT BE IDENTIFIED IN THE MOCS SEARCH.

LEVELS SHOWN THIS ARE TO AHD

LEVEL DATUM VIDE: STRATHFIELDSAYE PM 127 (RL 201.644M VIDE SMS 30/07/2025)

CONTOUR INTERVAL: 0.25m

THE LIGHTLY SHADED BOUNDARIES SHOWN HEREON HAVE BEEN DERIVED FROM THE DIGITAL CADASTRAL MAP BASE AND ARE INDICATIVE ONLY.

ENLARGEMENTS ARE NOT SHOWN TO SCALE. THIS PLAN SHOULD BE READ WITH THE ACCOMPANYING REPORT.

SHEET 6 OF 7 SHEETS

PARCEL IDENTIFICATION

ADDRESS: 17-23 APSLEY LANE & 39 BLUCHER STREET, STRATHFIELDSAYE 3551

TITLE DESC:
VOL 12576 FOL 697
VOL 10512 FOL 278
VOL 5221 FOL 150

LAST PLAN REF:
LOT 2 ON PS 8309578
LOT 1 ON PS 434901P
CROWN ALLOTMENT 12 ON TP 364858M

COUNTY: BENDIGO
PARISH: STRATHFIELDSAYE
CROWN ALLOT: 11, 12, 13 & 13A
SECTION: 3

ENCUMBRANCES

EASEMENT INFORMATION
[-E-1] PIPELINE OR ANCILLARY PURPOSE EASEMENT IN FAVOUR OF COUBAN REGION WATER CORPORATION

LICENSED SURVEYOR CERTIFICATION

I, DAVID VERSTREGEN OF 1/19 CATO STREET, HAWTHORN EAST CERTIFY THAT THIS PLAN HAS BEEN PREPARED FROM A SURVEY MADE UNDER MY DIRECTION AND SUPERVISION IN ACCORDANCE WITH THE SURVEYING ACT 2004 AND COMPLETED ON 01/08/2025 THAT THIS PLAN IS ACCURATE AND CORRECTLY REPRESENTS THE ADOPTED BOUNDARIES AND THAT THE SURVEY ACCURACY ACCORDS WITH THAT REQUIRED BY REGULATION 16 OF THE SURVEYING (CADASTRAL SURVEYS) REGULATIONS 2025. DATE: 05/08/2025

SERVICES

SERVICES SUPPLIED BY AUTHORITIES SHOWN ACCORD WITH AUSTRALIAN STANDARDS ASS488 - 2019 QUALITY LEVELS:

| | |
|----------------------------|-------|
| SEWER (QL-C) | - S - |
| STORM WATER (QL-C) | - D - |
| UNDERGROUND TELSTRA (QL-C) | - T - |
| UNDERGROUND GAS (QL-C) | - G - |
| UNDERGROUND WATER (QL-C) | - W - |
| UNDERGROUND POWER (QL-C) | - E - |
| OVERHEAD POWER | - O - |
| UNDERGROUND TELSTRA (QL-B) | - T - |
| UNDERGROUND WATER (QL-B) | - W - |
| UNDERGROUND POWER (QL-B) | - E - |

LEGEND

| | | | |
|-----|------------------------------|----|---------------------------|
| U/O | DENOTES UNABLE TO OPEN (FIT) | FL | DENOTES FLOOR LEVEL |
| WH | DENOTES WINDOW HEAD LEVEL | WS | DENOTES WINDOW SILL LEVEL |
| DH | DENOTES DOOR HEAD LEVEL | CH | DENOTES CEILING HEIGHT |

| | | | |
|---|-------------------------------|---|----------------|
| ⊙ | ELECT LIGHT POLE | ⊙ | FIRE HOSE REEL |
| ⊙ | ELECT POLE | ⊙ | STOP VALVE |
| ⊙ | ELECT BOX | ⊙ | FIRE FLUG |
| ⊙ | LIGHT POLE | ⊙ | FIRE HYDRANT |
| ⊙ | ELECT POLE STAY | ⊙ | WATER METER |
| ⊙ | ELECT PIT | ⊙ | WATER TAP |
| ⊙ | TELSTRA PILLAR | ⊙ | FLAG POLE |
| ⊙ | TELSTRA PHONE BOX | ⊙ | BOLLARD |
| ⊙ | OPTUS PIT | ⊙ | BN |
| ⊙ | TELSTRA PIT | ⊙ | SIGN |
| ⊙ | TELSTRA MARKER POST | ⊙ | GRATED PIT |
| ⊙ | OPTUS MARKER POST | ⊙ | SIDE ENTRY PIT |
| ⊙ | TRAFFIC SIGNAL POLE | ⊙ | JUNCTION PIT |
| ⊙ | TRAFFIC SIGNAL BOX | ⊙ | GATIC PIT |
| ⊙ | TRAFFIC SIGNAL PIT | ⊙ | DRAINAGE PIT |
| ⊙ | TRAFFIC SIGNAL PIT | ⊙ | GAS VALVE |
| ⊙ | SEWER PIT | ⊙ | GAS METER |
| ⊙ | SEWER INSPECTION OPENING | ⊙ | UNKNOWN PIT |
| ⊙ | SPRINKLER CONTROL BOX | ⊙ | SEWER VENT |
| ⊙ | GAS SIGN (UNDERGROUND MARKER) | ⊙ | COLUMN |
| | | ⊙ | BORE HOLE |

SHEET SIZE A1

REVISIONS

| NO | DATE | COMMENTS | BY | APP |
|-----|------------|----------------------------|----|-----|
| 1 | 13/03/2024 | UNDERGROUND SERVICES ADDED | BJ | DV |
| 2 | 04/02/2025 | INTERSECTION FEATURE ADDED | JW | DV |
| 1 | 05/08/2025 | ORIGINAL PLAN | JW | DV |
| VER | DATE | COMMENTS | BY | APP |

SCALE 1:200

LENGTHS ARE IN METRES

BPD REF: 11322

17-23 APSLEY LANE & 39 BLUCHER STREET
STRATHFIELDSAYE 3551

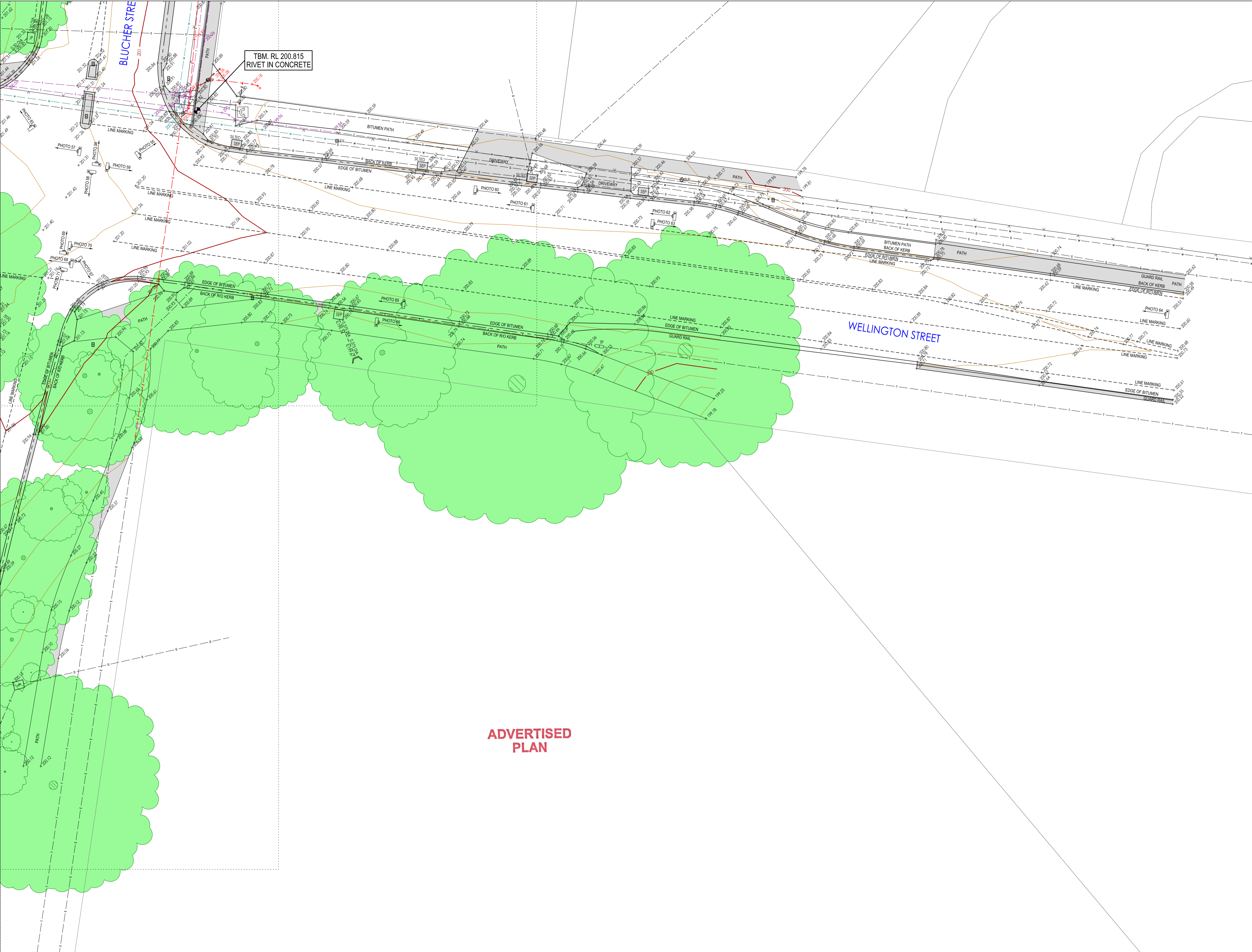

ADVERTISED PLAN

NOTATIONS

THE HARD COPY OF THE PLAN MAY OR MAY NOT REPRESENT ALL THE DIGITAL INFORMATION AS SUPPLIED IN THE ACCOMPANYING DIGITAL DATA.

THE TOPOGRAPHIC FEATURES HAVE BEEN DERIVED BY FEATURE SURVEY MEANS. THIS DATA IS SUITABLE FOR PLANNING ONLY, AND SHOULD NOT BE USED FOR ANY OTHER PURPOSES. CRITICAL DIMENSIONS MEASURED FROM DIGITAL DATA MUST BE CONFIRMED BY THIS OFFICE.

UNLESS OTHERWISE INDICATED, PITS ARE SHOWN AS LOCATED AT GROUND LEVEL. (PITS MAY BE LARGER BELOW GROUND.)

DATE OF MOCS SEARCH: 29/07/2025

ALL UNDERGROUND SERVICES SHOWN ON THIS PLAN HAVE BEEN SUPPLIED BY THE RELEVANT SERVICING AUTHORITIES AND SHOULD BE VERIFIED ON SITE. OTHER SERVICES MAY HAVE BEEN PLACED SINCE SEARCH OR MAY NOT BE IDENTIFIED IN THE MOCS SEARCH.

LEVELS SHOWN THIS ARE TO AHD

LEVEL DATUM VIDE: STRATHFIELDSAYE PM 127 (RL 201.644m VIDE SMES 30/07/2025)

CONTOUR INTERVAL: 0.25m

THE LIGHTLY SHADED BOUNDARIES SHOWN HEREON HAVE BEEN DERIVED FROM THE DIGITAL CADASTRAL MAP BASE AND ARE INDICATIVE ONLY.

ENLARGEMENTS ARE NOT SHOWN TO SCALE. THIS PLAN SHOULD BE READ WITH THE ACCOMPANYING REPORT.

SHEET 7 OF 7 SHEETS

PARCEL IDENTIFICATION

ADDRESS: 17-23 APSLEY LANE & 39 BLUCHER STREET, STRATHFIELDSAYE 3551

TITLE DESC:
VOL 12576 FOL 697
VOL 10512 FOL 278
VOL 3521 FOL 150

LAST PLAN REF:
LOT 2 ON PS 8309578
LOT 1 ON PS 434901P
CROWN ALLOTMENT 12 ON TP 364858M

COUNTY: BENDIGO
PARISH: STRATHFIELDSAYE
CROWN ALLOT: 11, 12, 13 & 13A
SECTION: 3

ENCUMBRANCES

EASEMENT INFORMATION
- (E-1) PIPELINE OR ANCILLARY PURPOSE EASEMENT IN FAVOUR OF COUBAIN REGION WATER CORPORATION

LICENSED SURVEYOR CERTIFICATION

I, DAVID VERSTEGEN OF 1/19 CATO STREET, HAWTHORN EAST CERTIFY THAT THIS PLAN HAS BEEN PREPARED FROM A SURVEY MADE UNDER MY DIRECTION AND SUPERVISION IN ACCORDANCE WITH THE SURVEYING ACT 2004 AND COMPLETED ON 01/08/2025 THAT THIS PLAN IS ACCURATE AND CORRECTLY REPRESENTS THE ADOPTED BOUNDARIES AND THAT THE SURVEY ACCURACY ACCORDS WITH THAT REQUIRED BY REGULATION 16 OF THE SURVEYING (CADASTRAL SURVEYS) REGULATIONS 2025. DATE: 05/08/2025

SERVICES

SERVICES SUPPLIED BY AUTHORITIES SHOWN ACCORD WITH AUSTRALIAN STANDARDS ASS488 - 2019 QUALITY LEVELS:

SEWER (QL-C) — S —
STORM WATER (QL-C) — D —
UNDERGROUND TELSTRA (QL-C) — T —
UNDERGROUND GAS (QL-C) — G —
UNDERGROUND WATER (QL-C) — W —
UNDERGROUND POWER (QL-C) — E —
OVERHEAD POWER — —
UNDERGROUND TELSTRA (QL-B) — T —
UNDERGROUND WATER (QL-B) — W —
UNDERGROUND POWER (QL-B) — E —

LEGEND

- UTO DENOTES UNABLE TO OPEN (FIT)
- FL DENOTES FLOOR LEVEL
- WH DENOTES WINDOW HEAD LEVEL
- WS DENOTES WINDOW SILL LEVEL
- DH DENOTES DOOR HEAD LEVEL
- CH DENOTES CEILING HEIGHT
- ELP ELECT LIGHT POLE
- EP ELECT POLE
- EB ELECT BOX
- LP LIGHT POLE
- ESP ELECT POLE STAY
- EPF ELECT PIT
- TELSTRAP TELSTRA PILLAR
- OP TELSTRA PHONE BOX
- OPF OPTUS PIT
- TELSTRAP PIT
- TELSTRAP MARKER POST
- OPM OPTUS MARKER POST
- TSF TRAFFIC SIGNAL POLE
- TSB TRAFFIC SIGNAL BOX
- TSF TRAFFIC SIGNAL FIT
- TSF TRAFFIC SIGNAL PIT
- SEWER FIT
- SEWER INSPECTION OPENING
- SPRINKLER CONTROL BOX
- PHR FIRE HOSE REEL
- SV STOP VALVE
- FP FIRE PLUG
- FH FIRE HYDRANT
- WM WATER METER
- WT WATER TAP
- FP FLAG POLE
- BOLLARD
- BN BIN
- SGN SIGN
- SEPT SIDE ENTRY PIT
- JUN JUNCTION PIT
- GATIC GATIC PIT
- DRN DRAINAGE PIT
- GV GAS VALVE
- GM GAS METER
- UNKN UNKNOWN PIT
- SV SEWER VENT
- C COLUMN
- BH BORE HOLE
- GBS GAS SIGN (UNDERGROUND MARKER)

SHEET SIZE A1

REVISIONS

| NO | DATE | COMMENTS | CHK | APP |
|-----|------------|----------------------------|-----|-----|
| 1 | 13/03/2024 | UNDERGROUND SERVICES ADDED | BJ | DV |
| 2 | 04/02/2025 | INTERSECTION FEATURE ADDED | JW | DV |
| 3 | 05/08/2025 | ORIGINAL PLAN | JW | DV |
| VER | DATE | COMMENTS | CHK | APP |

