



Imaged Document Cover Sheet

The document following this cover sheet is an imaged document supplied by LANDATA®, Secure Electronic Registries Victoria.

| | |
|---|-------------------------|
| Document Type | Plan |
| Document Identification | CP109940 |
| Number of Pages (excluding this cover sheet) | 1 |
| Document Assembled | 13/09/2024 10:02 |

Copyright and disclaimer notice:

© State of Victoria. This publication is copyright. No part may be reproduced by any process except in accordance with the provisions of the Copyright Act 1968 (Cth) and for the purposes of Section 32 of the Sale of Land Act 1962 or pursuant to a written agreement. The information is only valid at the time and in the form obtained from the LANDATA® System. None of the State of Victoria, LANDATA®, Secure Electronic Registries Victoria Pty Ltd (ABN 86 627 986 396) as trustee for the Secure Electronic Registries Victoria Trust (ABN 83 206 746 897) accept responsibility for any subsequent release, publication or reproduction of the information.

The document is invalid if this cover sheet is removed or altered.

CP109940

CP109940

EDITION 2

PLAN OF CONSOLIDATION
PART OF CROWN PORTIONS 99 & 102
PARISH OF JIKA JIKA
COUNTY OF BOURKE

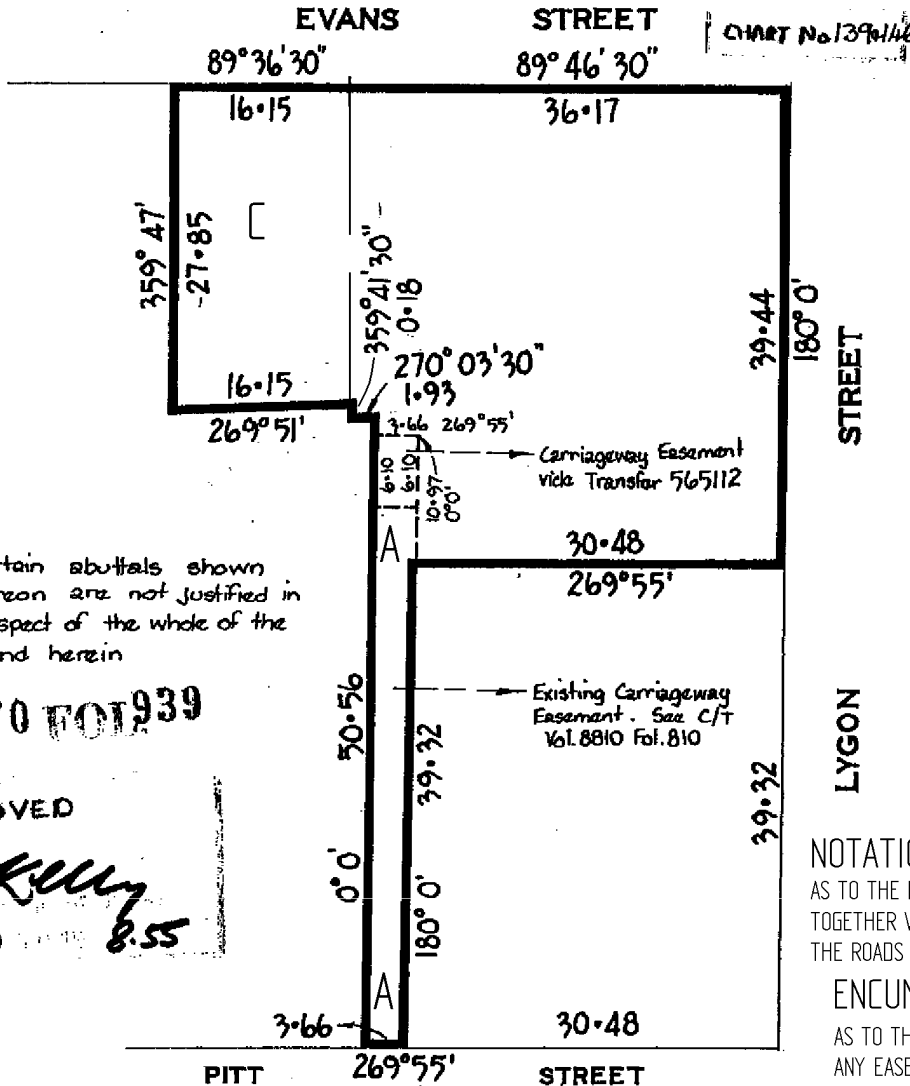

ACCEPT
\$26
Sup. Report
F.N.
C/T 13
16
22/2/80

Note: Certain abatals shown hereon are not justified in respect of the whole of the land herein

VOL. 9370 FOL. 939

APPROVED

R. Kelly
16/4/80 *8.55*

NOTATIONS

AS TO THE LAND MARKED C: TOGETHER WITH A RIGHT OF CARRIAGE WAY OVER THE ROADS SHOWN ON PLAN OF SUBDIVISION No 269

ENCUMBRANCES

AS TO THE LAND MARKED A: ANY EASEMENTS AFFECTING THE SAME

| LIST OF MODIFICATIONS | | | | |
|-----------------------|----------------------|-------------|-------|----------|
| LAND | MODIFICATION | DEALING No. | A.R.T | EDN. No. |
| | APPURTENANT EASEMENT | _____ | | 2 |
| | EASEMENT ADDED | _____ | | 2 |

SEAL & ENDORSEMENT OF MUNICIPALITY

Sealed Pursuant to the provisions of Sec. 589 A B of the Local Gov. Act

This plan is sealed under the provisions of Section 569AB of the Local Government Act 1958.
 In witness whereof the Common Seal of the Mayor, Councillors and Citizens of the City of Brunswick was hereto affixed in the presence of
[Signature] Mayor
[Signature] Councillor
[Signature] Town Clerk
 15-10-1979

SURVEYORS CERTIFICATION

I certify that this plan has been made by me or under my immediate supervision and accords with title.

[Signature]
 LICENSED SURVEYOR

DATED 29-9-79

c/r. 9352.F.289
9352.F.288
4371.F.085

CP109940

CP109940