

IPSGB

This copied document to be made available
for the sole purpose of enabling
its consideration and review as
part of a planning process under the
Planning and Environment Act 1987.
The document must not be used for any
purpose which may breach any
copyright

ADVERTISED
PLAN

IPSGB



Contents

ADVERTISED PLAN

This copied document to be made available for the sole purpose of enabling its consideration and review as part of a planning process under the Planning and Environment Act 1987. The document must not be used for any purpose which may breach any copyright

01	Executive Summary
02	New Flag Poles
03	Updates to Site Signage
04	Summary of Changes

V5 - 21 OCT 2024

V5 - 21 OCT 2024

Executive Summary

This copied document to be made available for the sole purpose of enabling its consideration and review as part of a planning process under the Planning and Environment Act 1987. The document must not be used for any purpose which may breach any copyright

ADVERTISED
PLAN

V5 - 21 OCTOBER 2024

Executive Summary

01-01

This Section 72 Amendment to Planning Permit covers the following revisions to the design of the Moderna facility:

1. ADDITION OF FLAG POLES

- i. Four (4) off, 7.5m tall flag poles added to the southern side of building adjacent to the main foyer entry.
- ii. Flag sizes shall be 1.8m wide x 0.9m high

2. UPDATE TO SITE SIGNAGE

- i. Three (3) new signs
 - a) EX-1 Blackburn Road vehicle entry
 - b) EX-2 Wellington Road pedestrian access
 - c) EX-4 Corner of Wellington & Blackburn Road monument sign
- ii. One (1) updated sign:
 - a) EX-3 Wellington Road vehicle entry changed from single sided sign to dual sided

This copied document to be made available for the sole purpose of enabling its consideration and review as part of a planning process under the Planning and Environment Act 1987. The document must not be used for any purpose which may breach any copyright

3. CLARIFICATIONS

i. Permit Trigger:

Clause 52.05-12 Category 2 - Office and industrial: The total display area of all signs to each premises must not exceed 8 sqm. This does not include a direction sign.
As our planned total display area is 31 sqm it was decided that EX-1, EX-2, EX-3 & EX-4 require a permit.

Clause 52.05-12 Category 2 - Office and industrial: Internally illuminated sign; Display area must not exceed 1.5sqm"

EX-1 and EX-3 internally illuminated signs exceed 1.5sqm; Note:

- a) Single sided EX-1: only 1.8sqm of the 6sqm sign is internally illuminated. Double sided EX-3: 2.6sqm of the total 12sqm sign area is internally illuminated (white sections)
- b) Doubled sided EX-2: only 2.0sqm of the total 8.4sqm sign area is internally illuminated (white sections)

ii. Assessment against clauses:

It is deemed:

- a) The signage proposed is aligned with the decision guidelines in Clause 52.05-8 Monash Planning Scheme.
- b) The proposed flagpole to fly the Australian flag meets the requirements listed under Clause 52.05-10.

ADVERTISED
PLAN

iii. Lighting:

- a) EX-1, EX-2 and EX-3 are internally illuminated by LED (6000k) zones.
- b) EX-4 is lit via lights setout on the monument base, in ground.
- c) Time of illumination will be approx 6pm - 7am.

iv. Vegetation:

- a) No vegetation is impacted by the proposed signage.

Site Plan - Original

133 - 149 Wellington Rd, Clayton

01-02

This copied document to be made available
for the sole purpose of enabling
its consideration and review as
part of a planning process under the
Planning and Environment Act 1987.
The document must not be used for any
purpose which may breach any
copyright

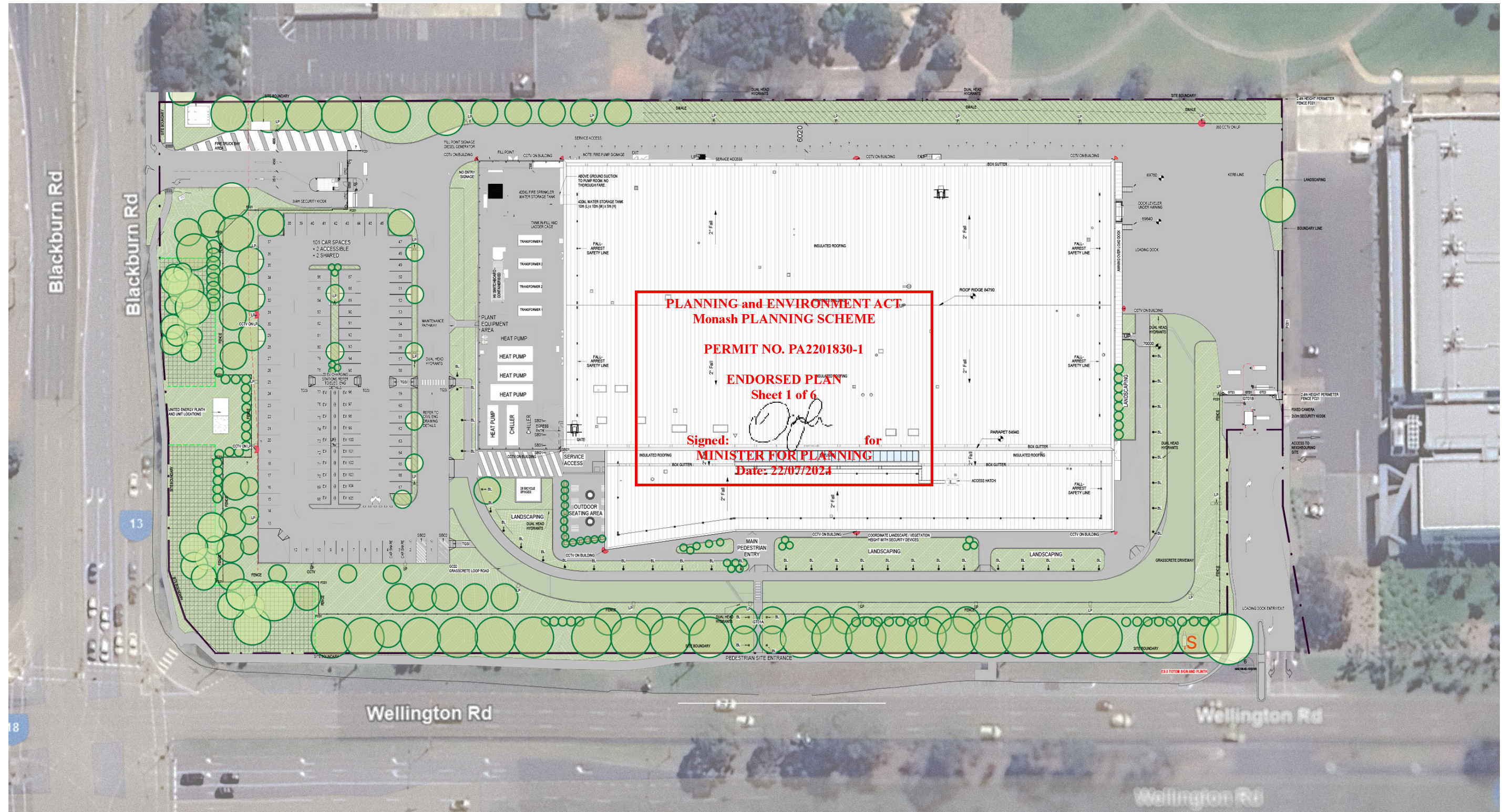

LEGEND LP = LIGHT POLE BL = BOLLARD LIGHT S = SIGNAGE

ADVERTISED
PLAN

Site Plan - Updated
133 - 149 Wellington Rd, Clayton

01-03

This copied document to be made available for the sole purpose of enabling its consideration and review as part of a planning process under the Planning and Environment Act 1987. The document must not be used for any purpose which may breach any copyright

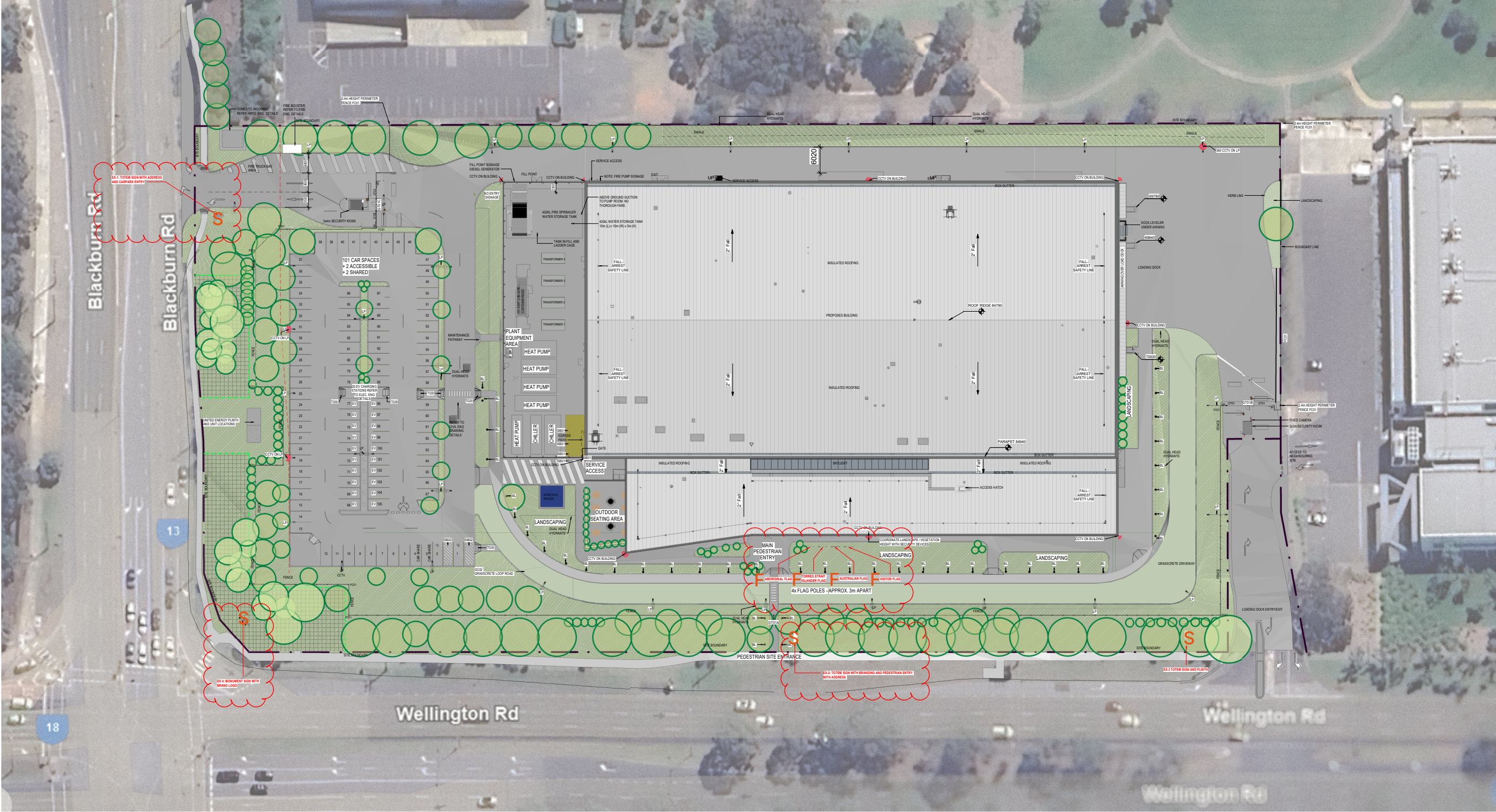

LEGEND LP = LIGHT POLE BL = BOLLARD LIGHT S = SIGNAGE F= FLAG POLE

ADVERTISED
PLAN

Site Plan - Original

133 - 149 Wellington Rd, Clayton

01-04

This copied document to be made available
for the sole purpose of enabling
its consideration and review as
part of a planning process under the
Planning and Environment Act 1987.
The document must not be used for any
purpose which may breach any
copyright

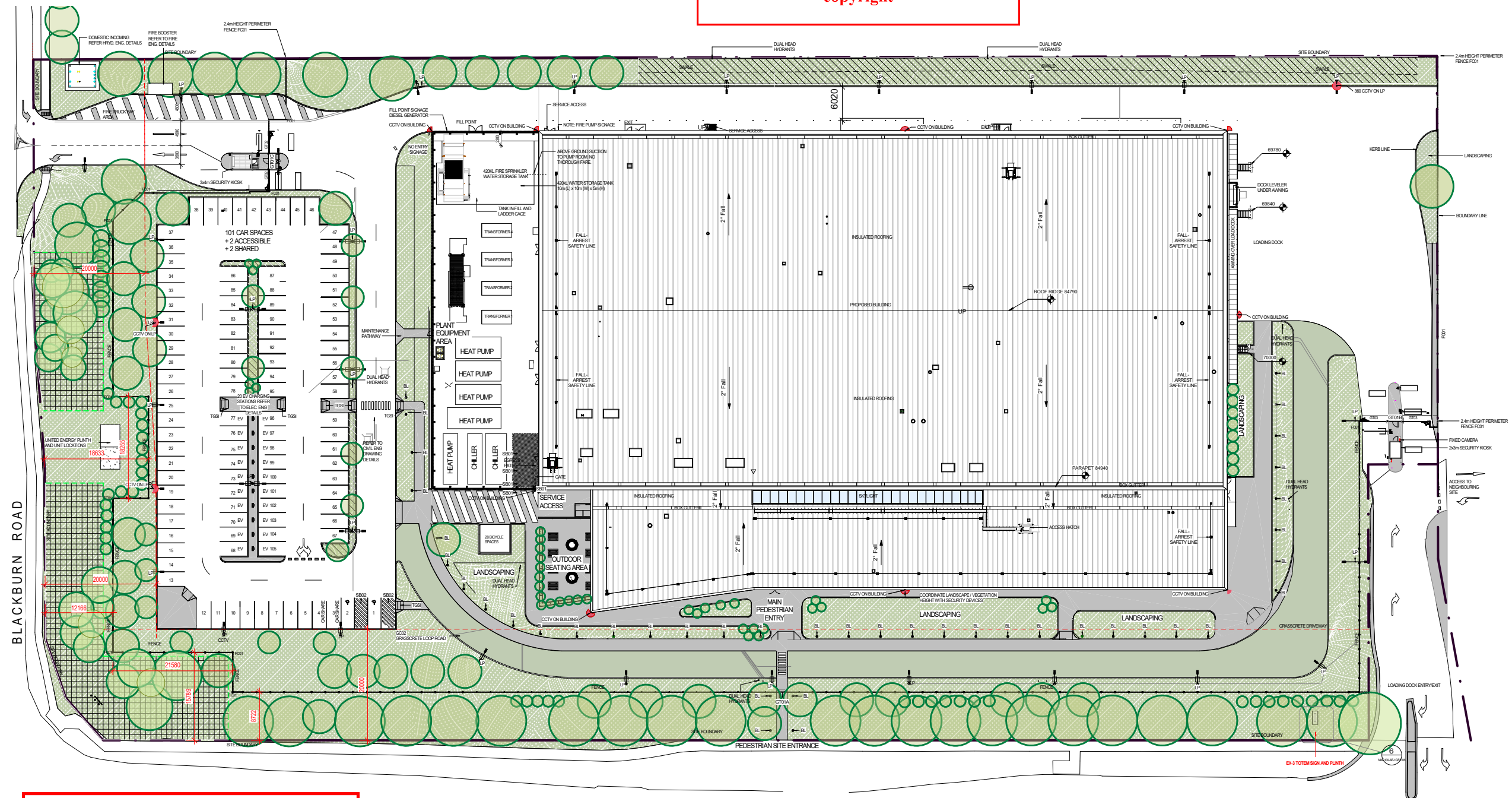

PLANNING and ENVIRONMENT ACT
Monash PLANNING SCHEME

PERMIT NO. PA2201830-1

LEGEND LP = LIGHT POLE BL = BOLLARD LIGHT S = SIGNAGE

ENDORSED PLAN

Sheet 2 of 6

Signed: *[Signature]* for
MINISTER FOR PLANNING
Date: 22/07/2024

WELLINGTON ROAD

ADVERTISED
PLAN

LEGEND



BL BOLLARD LIGHTING
(REFER TO L01 DOCUMENTATION)

EV (ELECTRIC VEHICLE
(REFER TO L01 DOCUMENTATION))

FC01 PAULSAGE FENCE
(EXACT LINE OF FENCE TO BE COORDINATED ON
SITE RELATIVE TO TREE & MAJOR ROAD LOCATIONS)

FC02 EXISTING FENCE

LP LAMP POST
(REFER TO L01 DOCUMENTATION)

SB01 SAFETY BOLLARDS
(REFER TO ARCHITECTURAL MISCELLANEOUS
SCHEDULE MAC100-AE-0007003)

SB02 SECURITY BOLLARD - DISABLED CARPARK
(REFER TO ARCHITECTURAL MISCELLANEOUS
SCHEDULE MAC100-AE-0007003)

GC02 GRASSCOTE ROAD - UP TO 30 TONNES, 150mm SLAB DEPTH,
200x200mm GRIDS x 8mm REINFORCEMENT DETAILS, 100mm
MINIMUM SUB-BASE DEPTH
(REFER TO ENVIRONMENTAL CONCRETE & CONSTRUCTIONS DATA SPEC
SHEET)

Site Plan - Updated
133 - 149 Wellington Rd, Clayton

This copied document to be made available
for the sole purpose of enabling
its consideration and review as
part of a planning process under the
Planning and Environment Act 1987.
The document must not be used for any
purpose which may breach any
copyright

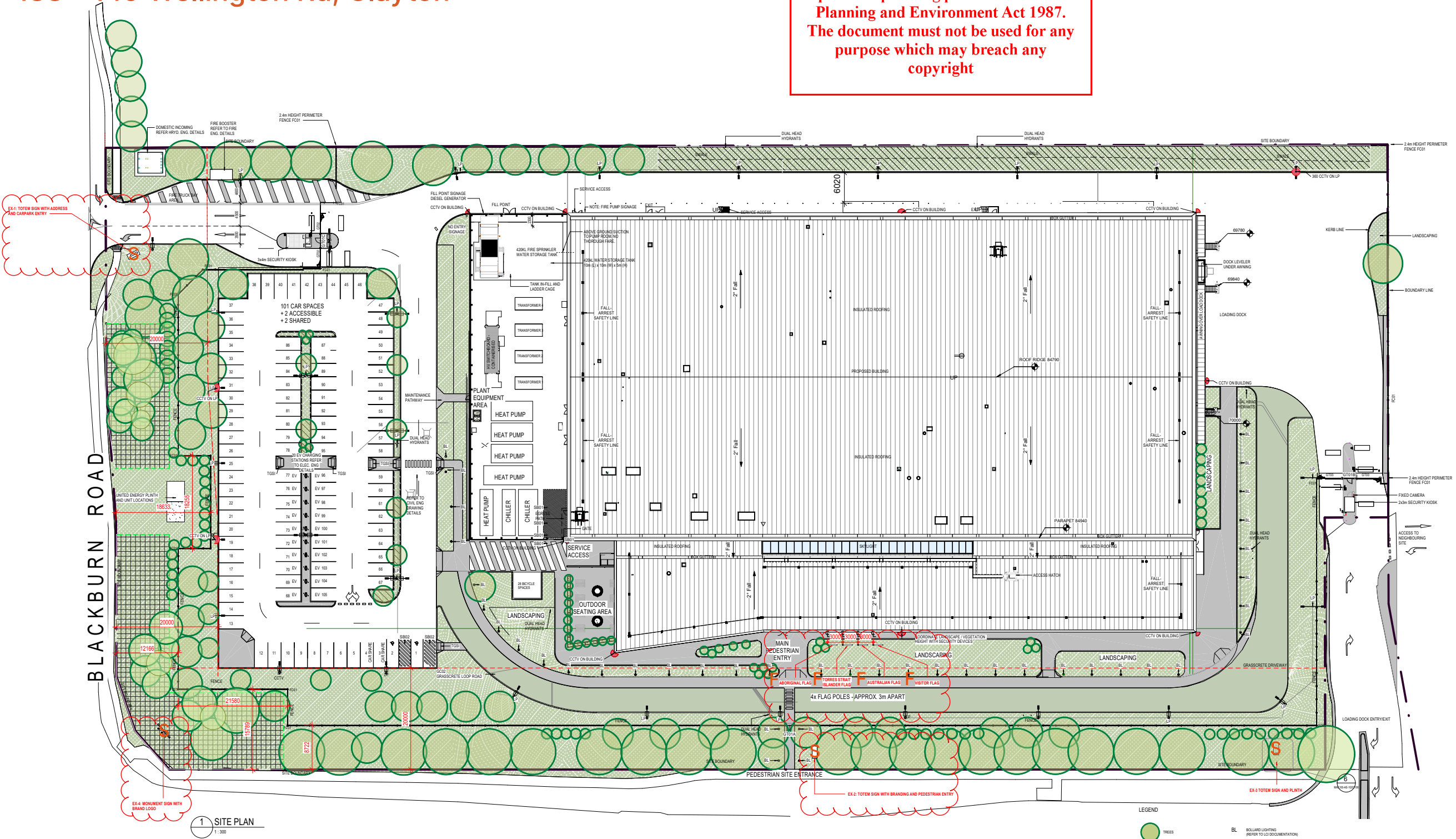

LEGEND LP = LIGHT POLE BL = BOLLARD LIGHT S= SIGNAGE F= FLAG POLE

ADVERTISED
PLAN

- LEGEND
- TREES
 - LANDSCAPE AREA
 - BL BOLLARD LIGHTING (REFER TO LCI DOCUMENTATION)
 - EV ELECTRIC VEHICLE (REFER TO LCI DOCUMENTATION)
 - FC01 FALLSAFETY FENCE (EXACT LINE OF FENCE TO BE COORDINATED ON SITE RELATIVE TO TREE & MAJOR ROAD LOCATIONS)
 - FC02 EXISTING FENCE
 - LP LAMP POST (REFER TO LCI DOCUMENTATION)
 - SB01 SAFETY BOLLARDS (REFER TO ARCHITECTURAL MISCELLANEOUS SCHEDULE MACT01-AE-00000)
 - SB02 SECURITY BOLLARD - DISABLED CARPARK (REFER TO ARCHITECTURAL MISCELLANEOUS SCHEDULE MACT01-AE-00000)
 - GC02 GRASSCOTE ROAD - UP TO 30 TONNES, 150mm SLAB DEPTH, 2000mm GRDS & 8mm REINFORCEMENT DETAILS, 100mm MINIMUM SUB-BASE DEPTH (REFER TO CIVIL CONCRETE & CONSTRUCTIONS DATA SPEC SHEET)

Addition of Flag Poles

ADVERTISED
PLAN

This copied document to be made available
for the sole purpose of enabling
its consideration and review as
part of a planning process under the
Planning and Environment Act 1987.
The document must not be used for any
purpose which may breach any
copyright

Elevations - Original

133 - 149 Wellington Rd, Clayton

02-01

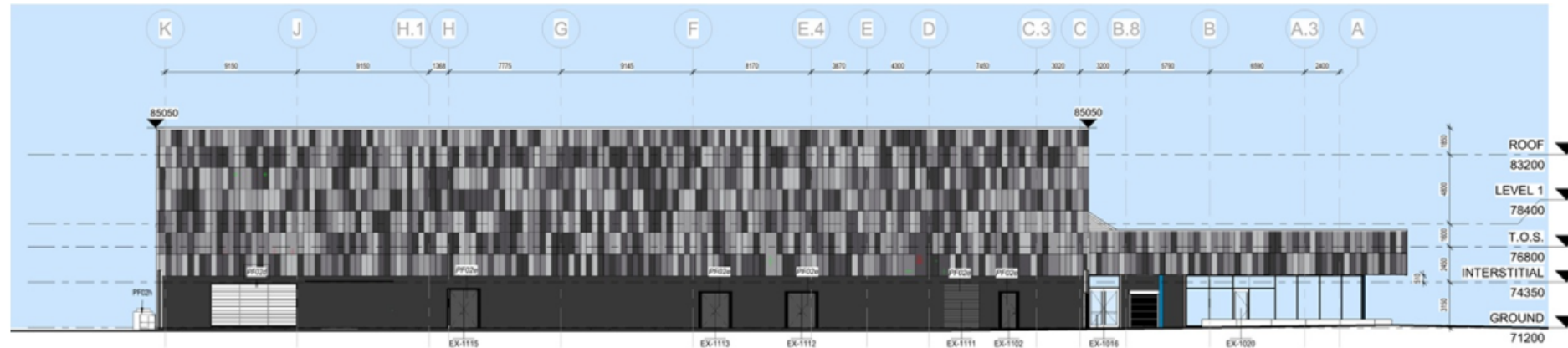

WEST ELEVATION

**PLANNING and ENVIRONMENT ACT
MONASH PLANNING SCHEME**

PERMIT NO. PA2201830-1

MODIFIED ENDORSED PLAN

Sheet 23 of 26

Signed:  **for**
MINISTER FOR PLANNING
Date: 08/08/2023

**ADVERTISED
PLAN**

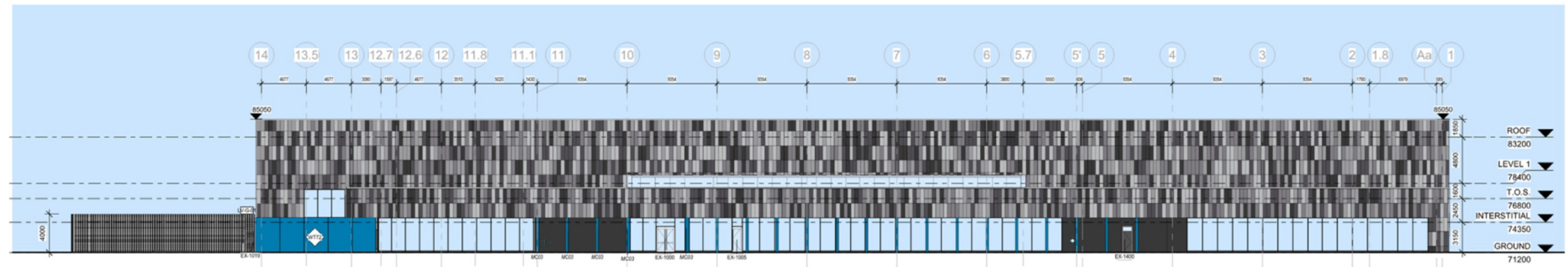

SOUTH ELEVATION

This copied document to be made available
for the sole purpose of enabling
its consideration and review as
part of a planning process under the
Planning and Environment Act 1987.
The document must not be used for any
purpose which may breach any
copyright

Elevations - Updated

133 - 149 Wellington Rd, Clayton

02-02

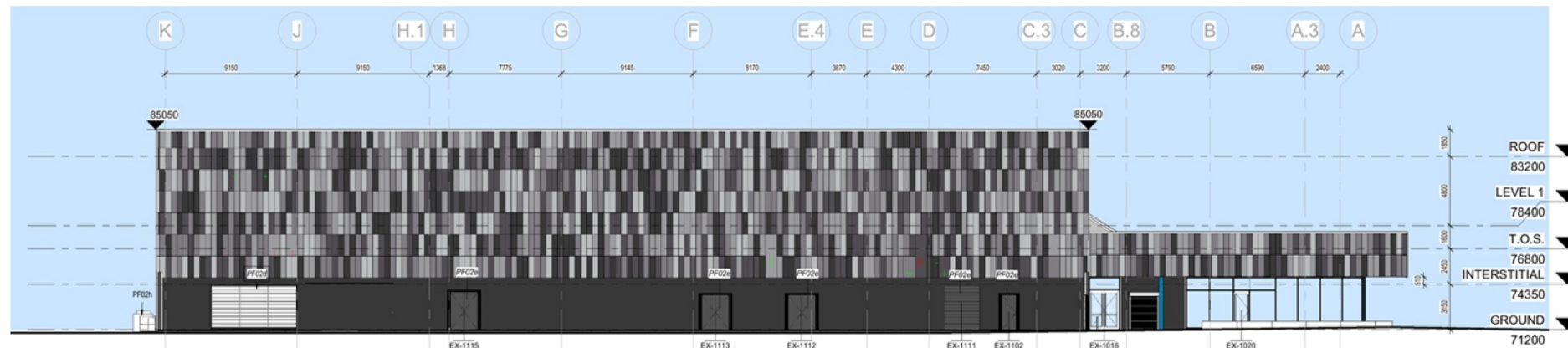

West Elevation

This copied document to be made available for the sole purpose of enabling its consideration and review as part of a planning process under the Planning and Environment Act 1987. The document must not be used for any purpose which may breach any copyright

ADVERTISED PLAN

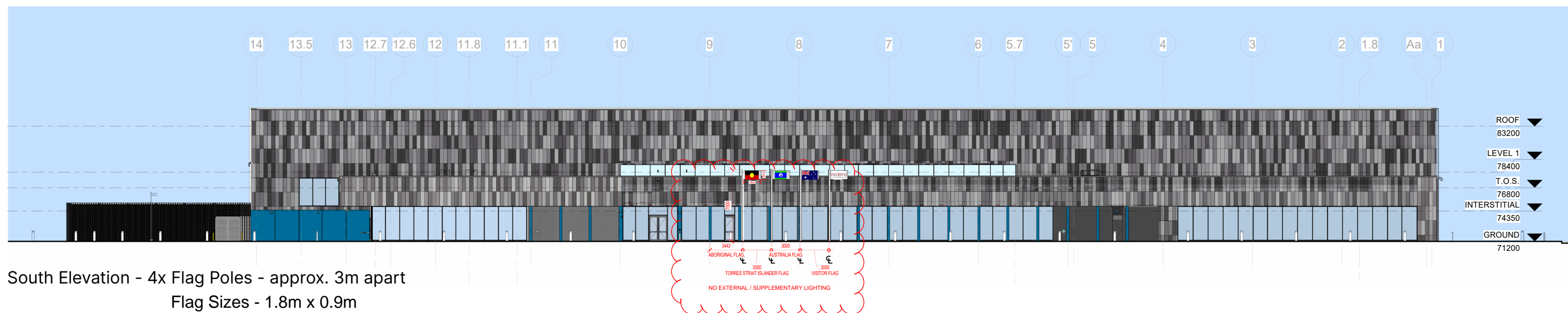

South Elevation - 4x Flag Poles - approx. 3m apart
Flag Sizes - 1.8m x 0.9m

Updates to Site Signage

ADVERTISED PLAN

This copied document to be made available
for the sole purpose of enabling
its consideration and review as
part of a planning process under the
Planning and Environment Act 1987.
The document must not be used for any
purpose which may breach any
copyright

EXTERNAL SIGNAGE - ORIGINAL

03-01

133 - 149 Wellington Rd, Clayton

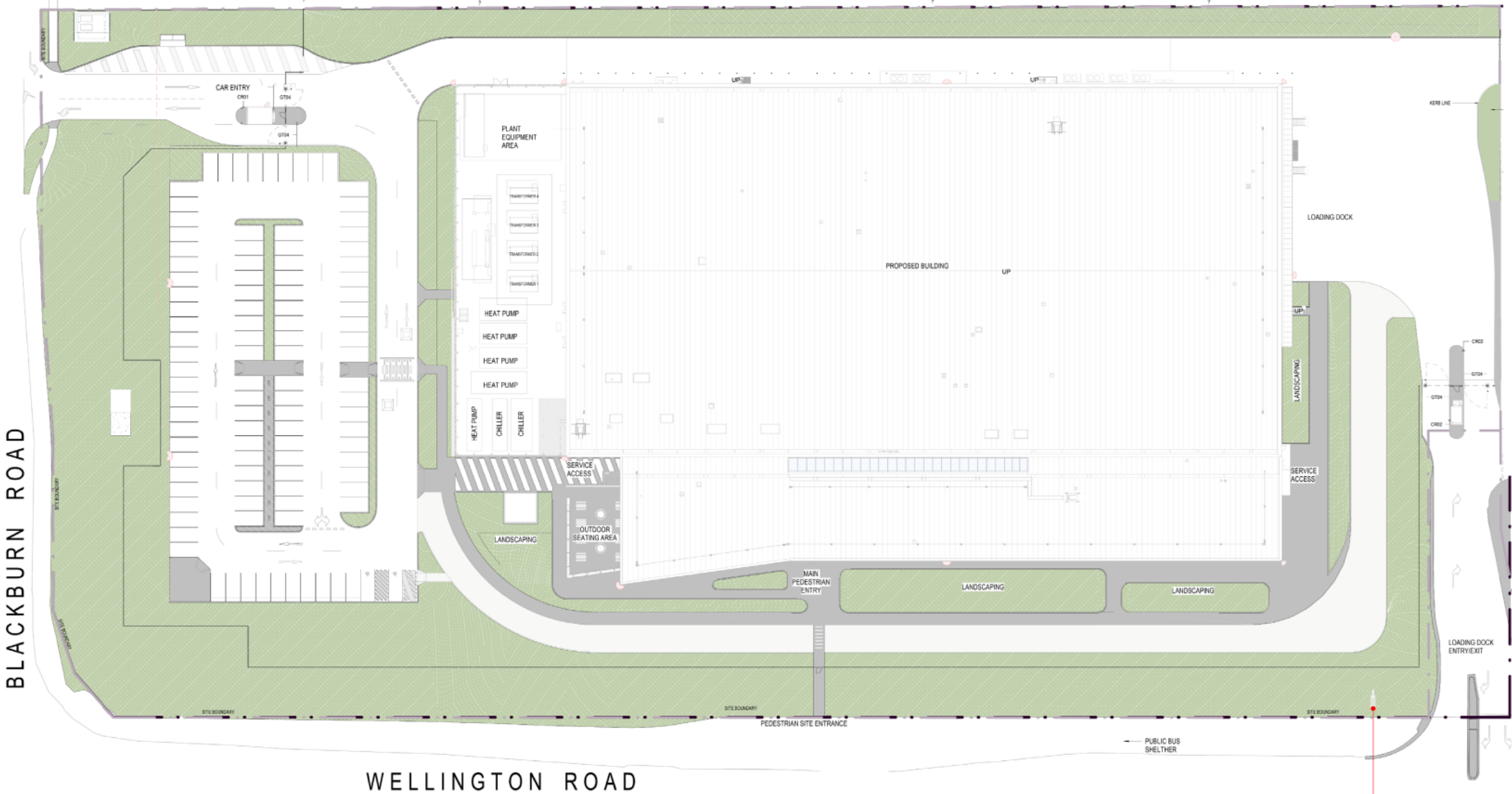

ADVERTISED
PLAN

PLANNING and ENVIRONMENT ACT
Monash PLANNING SCHEME

PERMIT NO. PA2201830-1

ENDORSED PLAN
Sheet 6 of 6

Signed:  for
MINISTER FOR PLANNING
Date: 22/07/2024

This copied document to be made available
for the sole purpose of enabling
its consideration and review as
part of a planning process under the
Planning and Environment Act 1987.
The document must not be used for any
purpose which may breach any
copyright

SINGLE SIDED ONLY
VIEWED WITH FLOW OF
TRAFFIC

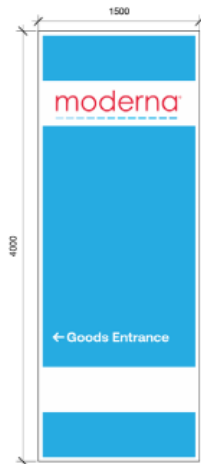

Note: No permit
required for the
signage in
accordance with
52.05-12 given the
total display area of
the sign does not
exceed 8sqm.

EXTERNAL TOTEM/MONUMENT SIGNAGE PLAN - UPDATED

03-02

133 - 149 Wellington Rd, Clayton

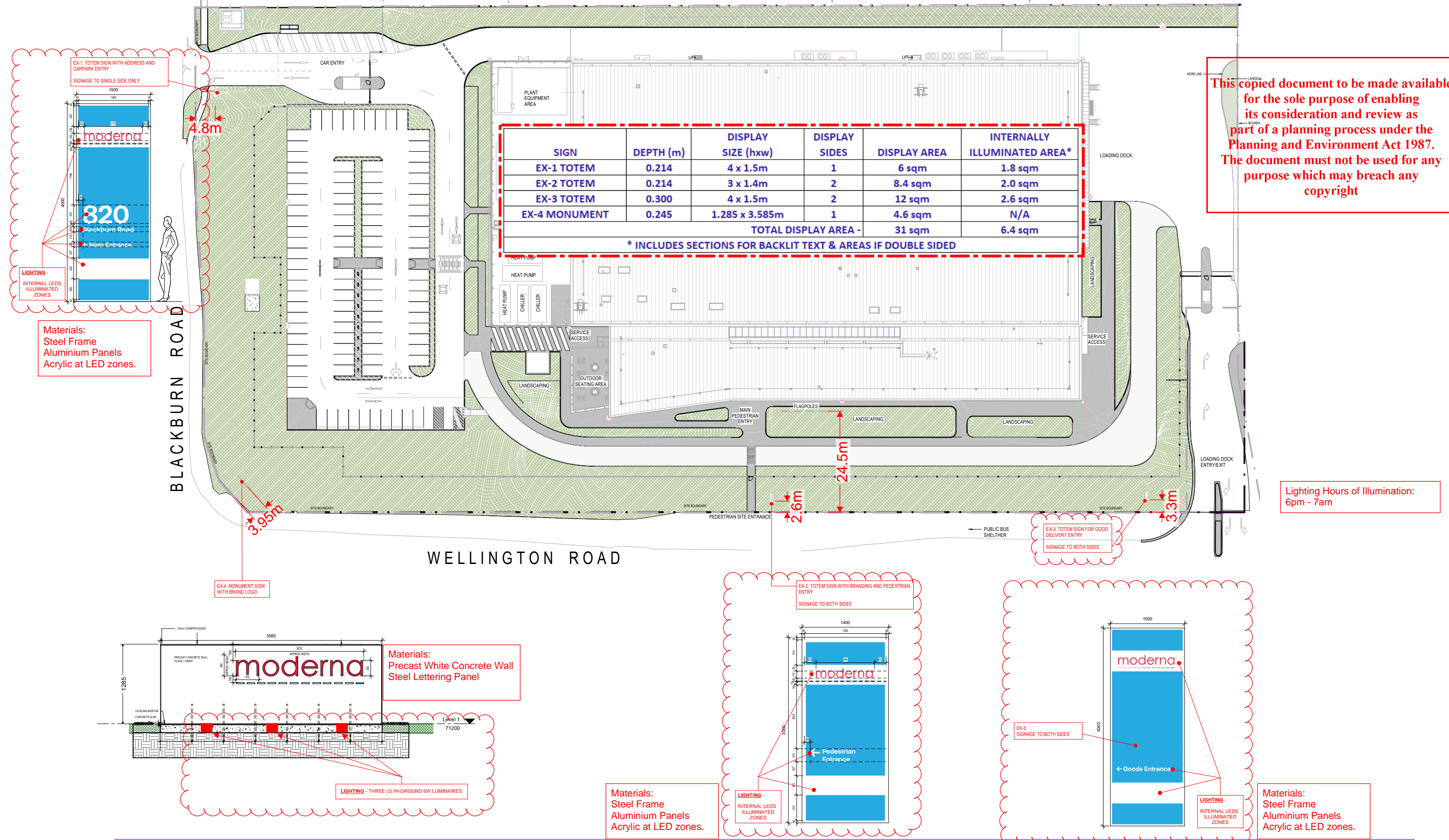

This copied document to be made available for the sole purpose of enabling its consideration and review as part of a planning process under the Planning and Environment Act 1987. The document must not be used for any purpose which may breach any copyright

Lighting Hours of Illumination: 6pm - 7am

Summary Update

This copied document to be made available for the sole purpose of enabling its consideration and review as part of a planning process under the Planning and Environment Act 1987. The document must not be used for any purpose which may breach any copyright

ADVERTISED
PLAN

Summary of Design Changes

This copied document to be made available for the sole purpose of enabling its consideration and review as part of a planning process under the Planning and Environment Act 1987. The document must not be used for any purpose which may breach any copyright

The updates are driven by:

- improved signage to facilitate site identification and site entry points

UPDATED DESIGN	CURRENT ENDORSED DESIGN
Change the current single sided sign (EX-3) to mirrored, double sided sign	A single sided 4m high x 1.5m wide, single sided sign at shared driveway entrance from Wellington Road (EX-3)
Add three (3) new signs at nominated locations on the Moderna boundary. 1. EX-1 (4m high x 1.5m wide) vehicle main entry sign with Moderna signage. 2. EX-2 (3m high x 1.4m wide) pedestrian entrance sign with Moderna signage. 3. EX-4 (1.285m high x 3.585m wide)monument sign at south-eastern corner of site with Moderna signage	Sign EX-3 adopted as identified as assisting with non-personnel movements to/from site whilst complying with Clause 52.05-11 for total signage area to not exceed 8sqm.
Four (4) x 7.5m tall flag poles added to display Australian, Aboriginal, Torres Strait Islander and Moderna flags. Located against the southern face of the building adjacent to the main foyer entry	No flag poles previously documented

ADVERTISED
PLAN

IPSGB

Gerard Page

Director of Architecture

+61 425 308 850

gerard@greenboxarchitecture.com

Greenbox Architecture

Level 22, 68 Pitt Street Sydney NSW 2000 Australia

T +61 2 8069 8930

E mail@greenboxarchitecture.com

greenboxarchitecture.com

This copied document to be made available
for the sole purpose of enabling
its consideration and review as
part of a planning process under the
Planning and Environment Act 1987.
The document must not be used for any
purpose which may breach any
copyright

**ADVERTISED
PLAN**

Greenbox