



Copyright State of Victoria. No part of this publication may be reproduced except as permitted by the Copyright Act 1968 (Cth), to comply with a statutory requirement or pursuant to a written agreement. The information is only valid at the time and in the form obtained from the LANDATA REGD TM System. None of the State of Victoria, its agents or contractors, accepts responsibility for any subsequent publication or reproduction of the information.

The Victorian Government acknowledges the Traditional Owners of Victoria and pays respects to their ongoing connection to their Country, History and Culture. The Victorian Government extends this respect to their Elders, past, present and emerging.

**REGISTER SEARCH STATEMENT (Title Search) Transfer of Land Act 1958**  
 VOLUME 05230 FOLIO 822 Security no : 124134366091E  
 Produced 05/05/2026 01:41 PM

**LAND DESCRIPTION**  
 Lot 1 on Title Plan 512932F.  
 PARENT TITLE Volume 04849 Folio 659  
 Created by instrument 1304202 07/02/1927

**REGISTERED PROPRIETOR**  
 Estate Fee Simple  
 Sole Proprietor  
 BARWON REGION WATER CORPORATION of 55-67 RYRIE STREET GEELONG VIC 3220  
[AM559783I](#) 15/02/2016

**ENCUMBRANCES, CAVEATS AND NOTICES**

Any encumbrances created by Section 98 Transfer of Land Act 1958 or Section 24 Subdivision Act 1988 and any other encumbrances shown or entered on the plan set out under DIAGRAM LOCATION below.

**DIAGRAM LOCATION**  
 SEE [TP512932E](#) FOR FURTHER DETAILS AND BOUNDARIES

**ACTIVITY IN THE LAST 125 DAYS**

NIL  
 -----END OF REGISTER SEARCH STATEMENT-----

Additional information: (not part of the Register Search Statement)

Street Address: 120 SCENIC ROAD HIGHTON VIC 3216

**ADMINISTRATIVE NOTICES**  
 NIL

eCT Control 03532W BARWON REGION WATER CORPORATION  
 Effective from 15/02/2016

DOCUMENT END

<a href="#">Home</a>	Account: <b>324611</b>		Authority Fee(GST exclusive): <b>\$0.00</b> Service Fee(GST exclusive): <b>\$0.00</b> GST Payable: <b>\$0.00</b> Total: <b>\$0.00</b>	05/05/2026 01:41PM
----------------------	---------------------------	---	--	-----------------------



# Imaged Document Cover Sheet

The document following this cover sheet is an imaged document supplied by LANDATA®, Secure Electronic Registries Victoria.

Document Type	<b>plan</b>
Document Identification	<b>TP512932F</b>
Number of Pages (excluding this cover sheet)	<b>1</b>
Document Assembled	<b>05/05/2026 14:06</b>

**Copyright and disclaimer notice:**

© State of Victoria. This publication is copyright. No part may be reproduced by any process except in accordance with the provisions of the Copyright Act 1968 (Cth) and for the purposes of Section 32 of the Sale of Land Act 1962 or pursuant to a written agreement. The information is only valid at the time and in the form obtained from the LANDATA® System. None of the State of Victoria, LANDATA®, Secure Electronic Registries Victoria Pty Ltd (ABN 86 627 986 396) as trustee for the Secure Electronic Registries Victoria Trust (ABN 83 206 746 897) accept responsibility for any subsequent release, publication or reproduction of the information.

The document is invalid if this cover sheet is removed or altered.

TITLE PLAN	EDITION 1	TP 512932F
------------	-----------	------------

<p><b>Location of Land</b></p> <p>Parish: BARRARBOOL          Township:          Section: 18          Crown Allotment: 8(PT)          Crown Portion:</p> <p>Last Plan Reference:          Derived From: VOL 5230 FOL 822          Depth Limitation: NIL</p>	<p><b>Notations</b></p> <p>ANY REFERENCE TO MAP IN THE TEXT MEANS THE DIAGRAM SHOWN ON THIS TITLE PLAN</p>
---	--

<p><b>Description of Land / Easement Information</b></p>	<p>THIS PLAN HAS BEEN PREPARED FOR THE LAND REGISTRY, LAND VICTORIA, FOR TITLE DIAGRAM PURPOSES AS PART OF THE LAND TITLES AUTOMATION PROJECT</p> <p>COMPILED: 31/05/2000          VERIFIED: MP</p>
--	---

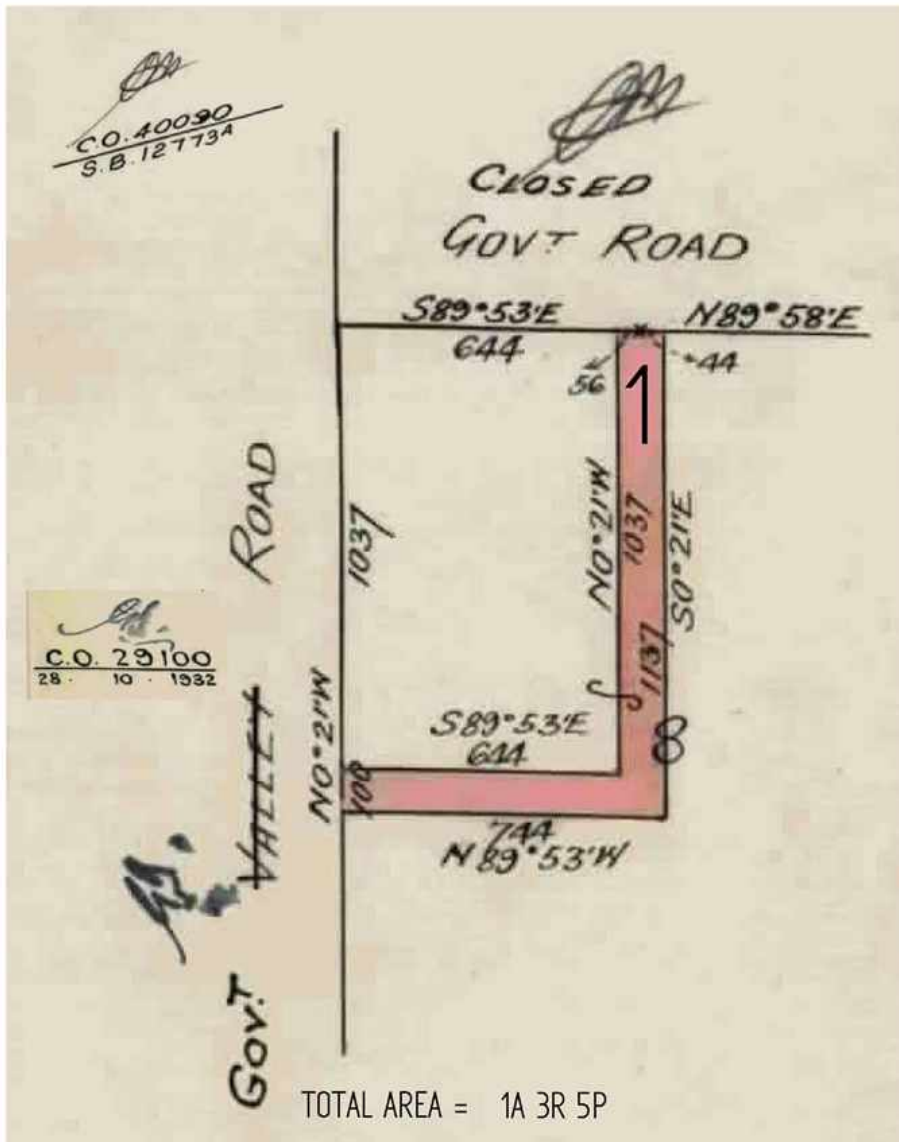

TABLE OF PARCEL IDENTIFIERS
WARNING: Where multiple parcels are referred to or shown on this Title Plan this does not imply separately disposable parcels under Section 8A of the Sale of Land Act 1962
PARCEL 1 = CP 8 (PT)

LENGTHS ARE IN LINKS	Metres = 0.3048 x Feet Metres = 0.201168 x Links	Sheet 1 of 1 sheets
----------------------	---	---------------------