



Bill N of Bill	Element	unit	BN 00
A	ROADS & PAVING		
A1	Roadworks	m ²	
A2	Geotextile/vapour barrier	m ²	
A3	Curbstones	m ¹	
A4	Road gullies and channel gutters	m ¹	
A5	Pavements for personnel car parking and pedestrain walks	m ²	
A5	Street lighting	nos	
A7	Exterior Fire Fighting Main Ring and Hydrants	m ¹	
B	SOFT LANDSCAPING		
B1	Landscaping	m ³	
B2	Green areas planting and seeding	m ²	
C	FENCING & GATES		
C1	Fence	m ¹	
C2	Gates and barriers	nos	

Notes:

- Applies for layout A
- The detailing and constructing provisions (concrete slab thickness, sand bedding thickness, gravel bed thickness....) must be adapted according to the conditions (soil, climate) and as per Australian standards and regulations.
- This design should be viewed along with the structural engineer specifications prior to construction.
- Water for cleaning hose reel provided by recycle water / rain water tank. - Water for fire fighting hose reel with in the building and fire hydrant provided by the fire water tank network.
- Location of processing equipment is subject to adjustment during detail engineering.





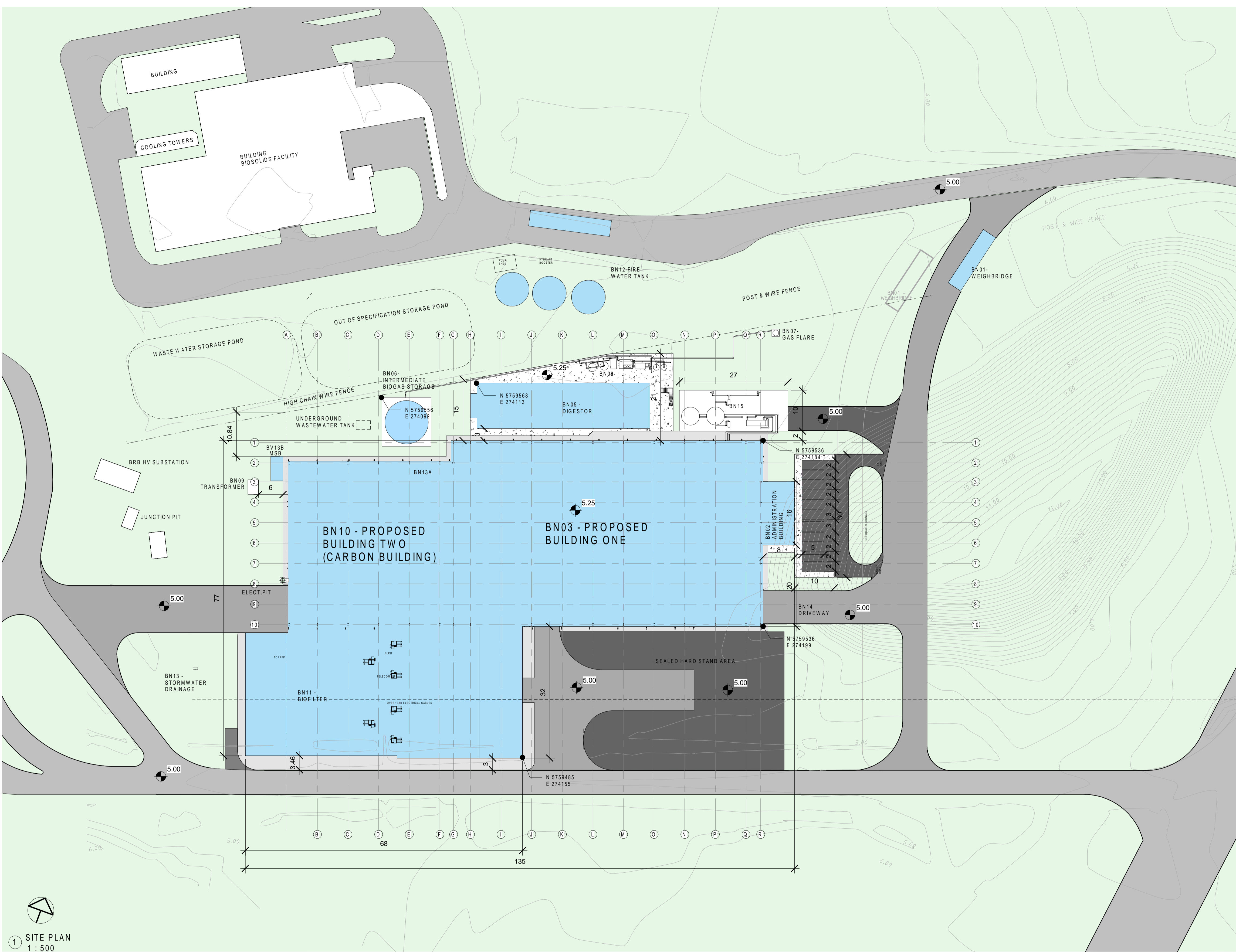

MATERIAL TABLE

	Wall - Kingspan Ribbed Aquasafe 55 Panels Colour - Pale Eucalypt
	Roof - Colourbond Sheet Colour - Surfmist
	Roof - Clear Polycarbonate Sheet

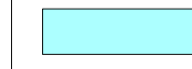
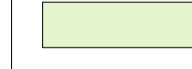

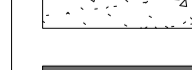
① SITE PLAN
1 : 500

LEGEND

	Proposed Building Works
	Landscaped Areas as per Landscape plan
	Concrete Path Way
	Existing Road
	Gravel
	New Asphalt Paving
	New Asphalt Road
	New Concrete Road

ADVERTISED PLAN

This copied document to be made available for the sole purpose of enabling its consideration and review as part of a planning process under the Planning and Environment Act 1987. The document must not be used for any purpose which may breach any copyright

Project-No.	ProjectName	Description	Title	Scale	Status	Sheet	Doc Typ	Supplier	Registered For	Revised
BN722100	BARWON WATER RRON		SITE PLAN	As indicated	Basic Design	1/1			BN00	

NALG Hitachi Zosen INOVA

Bill N of Bill	Element	unit	BN 00
A	ROADS & PAVING		
A1	Roadworks	m2	
A2	Geotextile/vapour barrier	m2	
A3	Curbstones	m1	
A4	Road gullies and channel gutters	m1	
A5	Pavements for personnel car parking and pedestrian walks	m2	
A5	Street lighting	nos	
A7	Exterior Fire Fighting Main Ring and Hydrants	m1	
B	SOFT LANDSCAPING		
B1	Landscaping	m3	
B2	Green areas planting and seeding	m2	
C	FENCING & GATES		
C1	Fence	m1	
C2	Gates and barriers	nos	

ADVERTISED PLAN

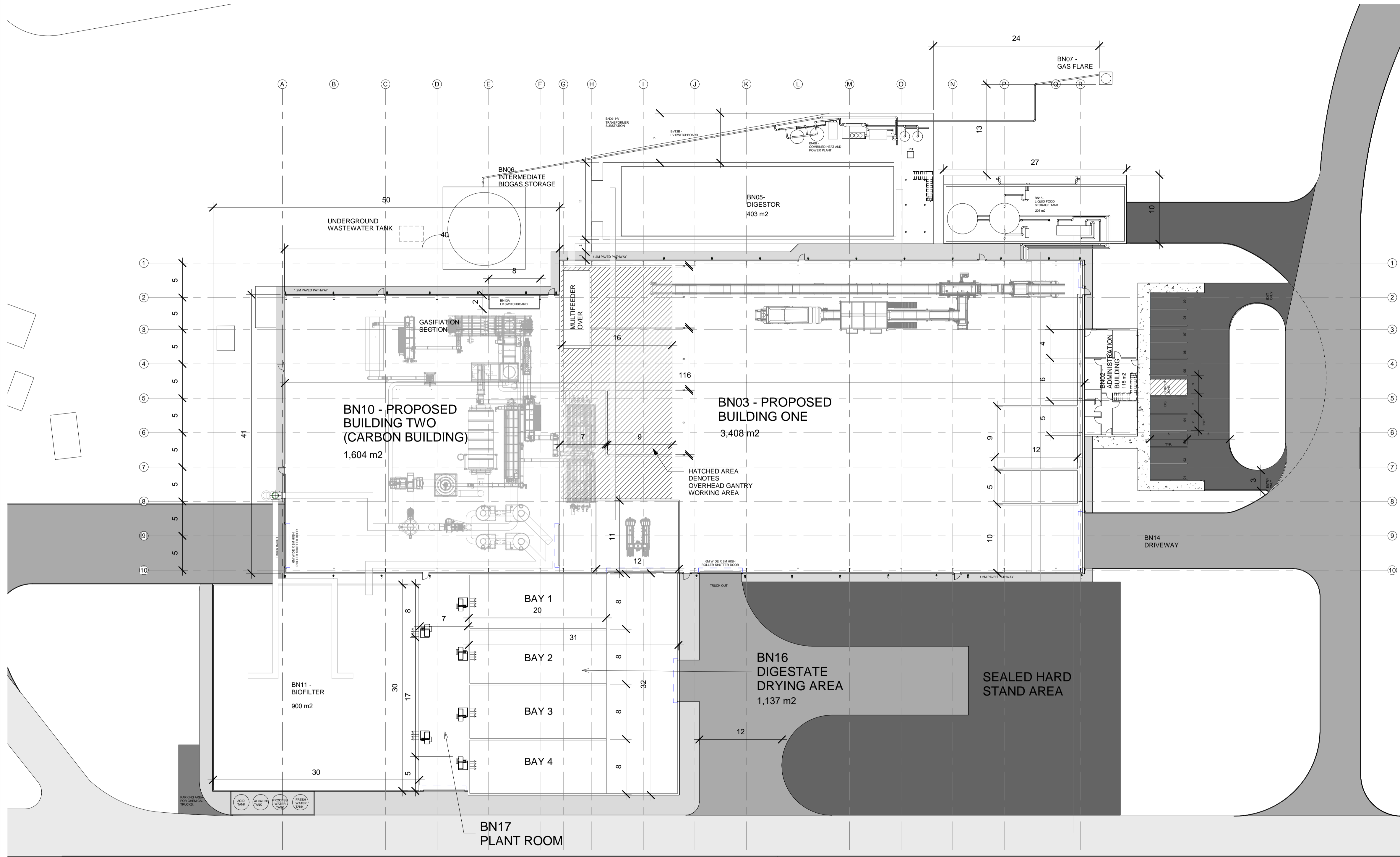

Notes:

- Applies for layout A
- The detailing and constructing provisions (concrete slab thickness, sand bedding thickness, gravel bed thickness...) must be adapted according to the conditions (soil, climate) and as per Australian standards and regulations.
- This design should be viewed along with the structural engineer specifications prior to construction.
- Water for cleaning hose reel provided by recycle water / rain water tank. - Water for fire fighting hose reel with in the building and fire hydrant provided by the fire water tank network.
- Location of processing equipment is subject to adjustment during detail engineering.

MATERIAL TABLE

	Wall - Kingspan Ribbed Aquasafe 55 Panels Colour - Pale Eucalypt
	Roof - Colourbond Sheeting Colour - Surfmist
	Roof - Clear Polycarbonate Sheeting

1 GROUND FLOOR PLAN
1: 325

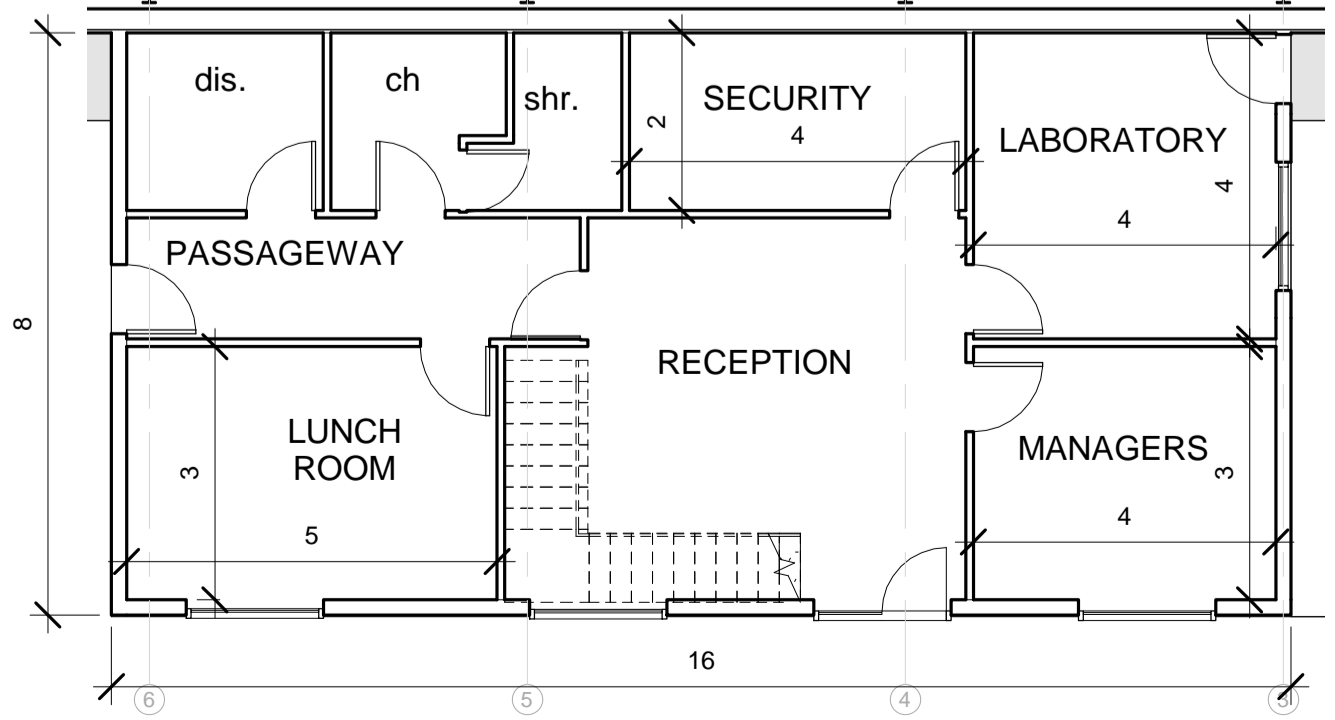

2 ADMIN GROUND FLOOR
1: 100

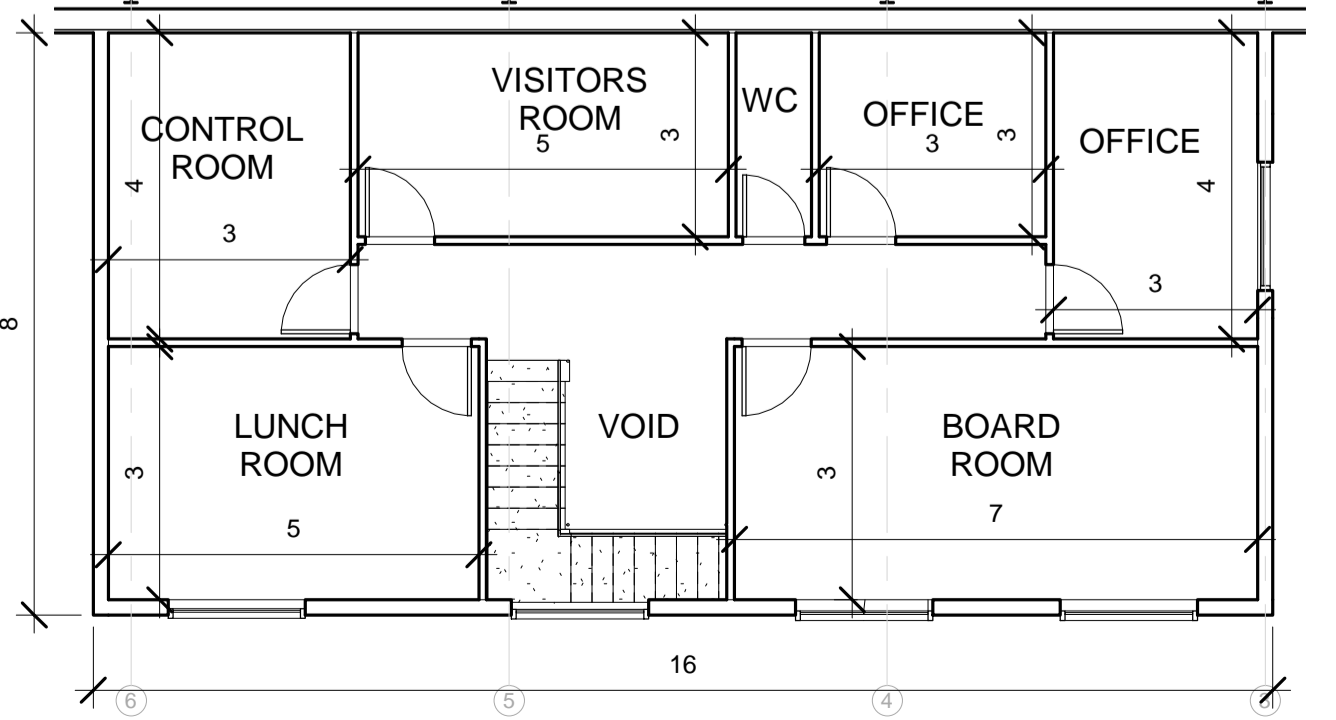

3 ADMIN FIRST FLOOR
1: 100

This copied document to be made available for the sole purpose of enabling its consideration and review as part of a planning process under the Planning and Environment Act 1987. The document must not be used for any purpose which may breach any copyright

FLOOR PLAN

Project-No. BN722100	ProjectName BARWON WATER RRON	Description	Title
<small>All rights strictly reserved. This document is a copyright work and remains the property of NALG. It is not to be reproduced, stored in a retrieval system, or transmitted in any form or by any means, electronic, mechanical, photocopying, recording, or by any information storage and retrieval system, without the prior written permission of NALG.</small>		Scale As indicated	Registered For
Status Basic Design	Sheet 1/1	Doc Type As indicated	Drawing No. BN01
		Revised	

Bill N of Bill	Element	unit	BN 00
A	ROADS & PAVING		
A1	Roadworks	m2	
A2	Geotextile/vapour barrier	m2	
A3	Curbstones	m1	
A4	Road gullies and channel gutters	m1	
A5	Pavements for personnel car parking and pedestrain walks	m2	
A5	Street lighting	nos	
A7	Exterior Fire Fighting Main Ring and Hydrants	m1	
B	SOFT LANDSCAPING		
B1	Landscaping	m3	
B2	Green areas planting and seeding	m2	
C	FENCING & GATES		
C1	Fence	m1	
C2	Gates and barriers	nos	

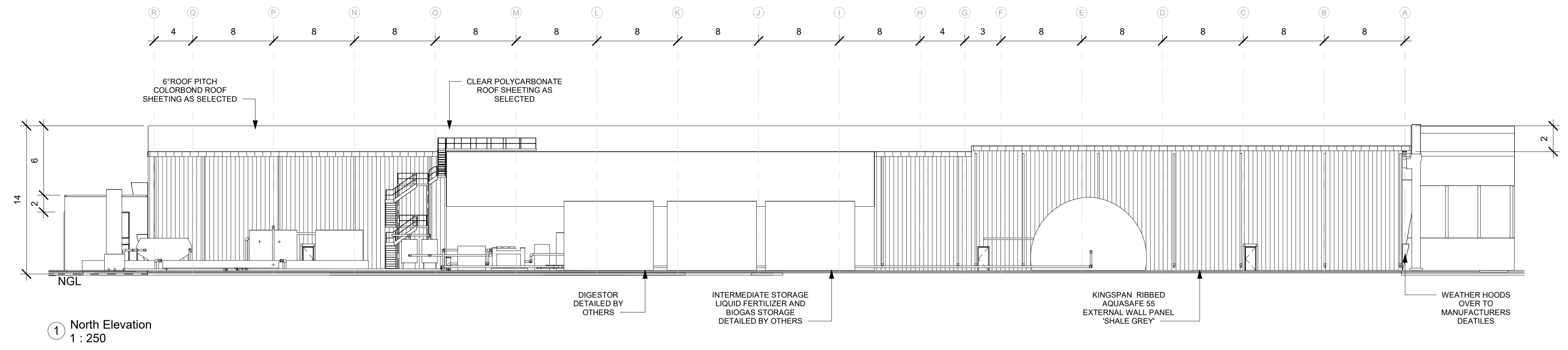

① North Elevation
1 : 250

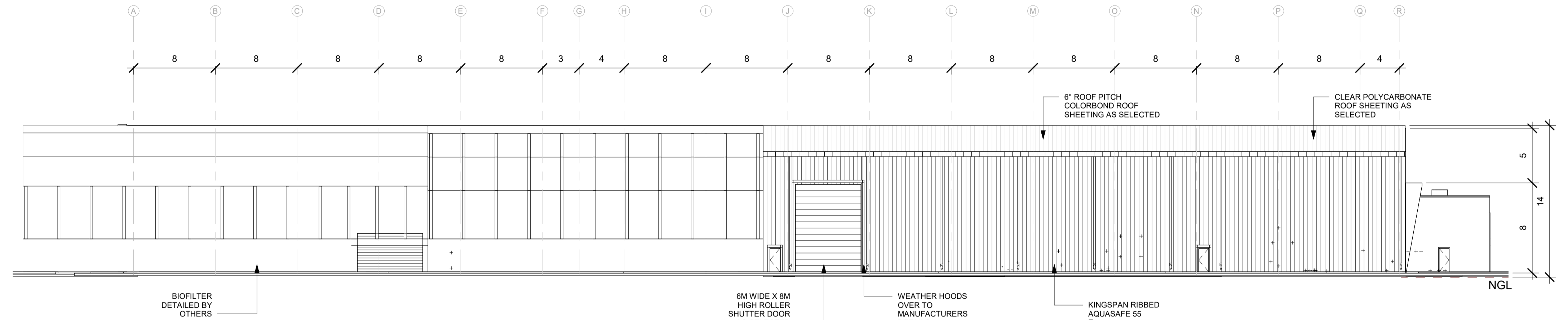

② South Elevation
1 : 250

This copied document to be made available for the sole purpose of enabling its consideration and review as part of a planning process under the Planning and Environment Act 1987. The document must not be used for any purpose which may breach any copyright

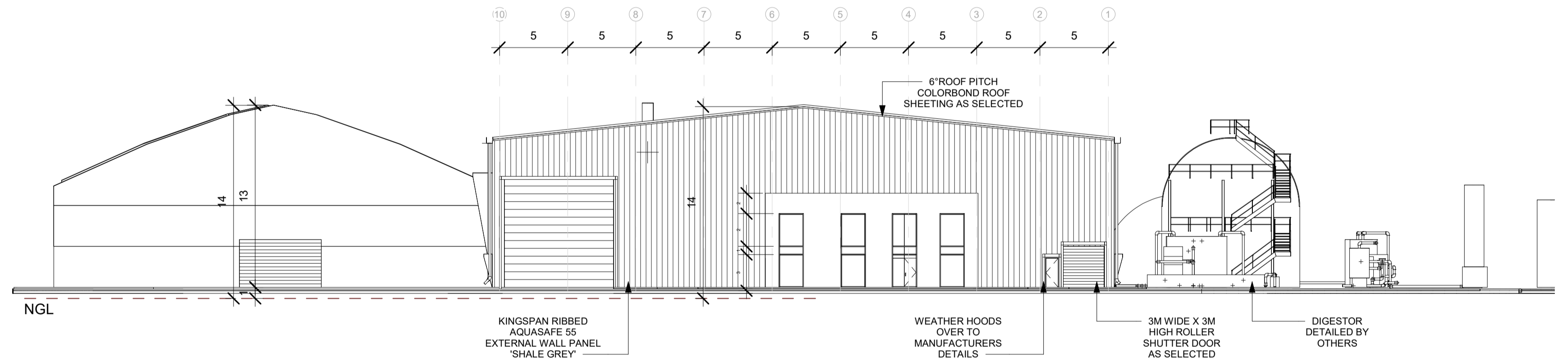

③ East Elevation
1 : 250

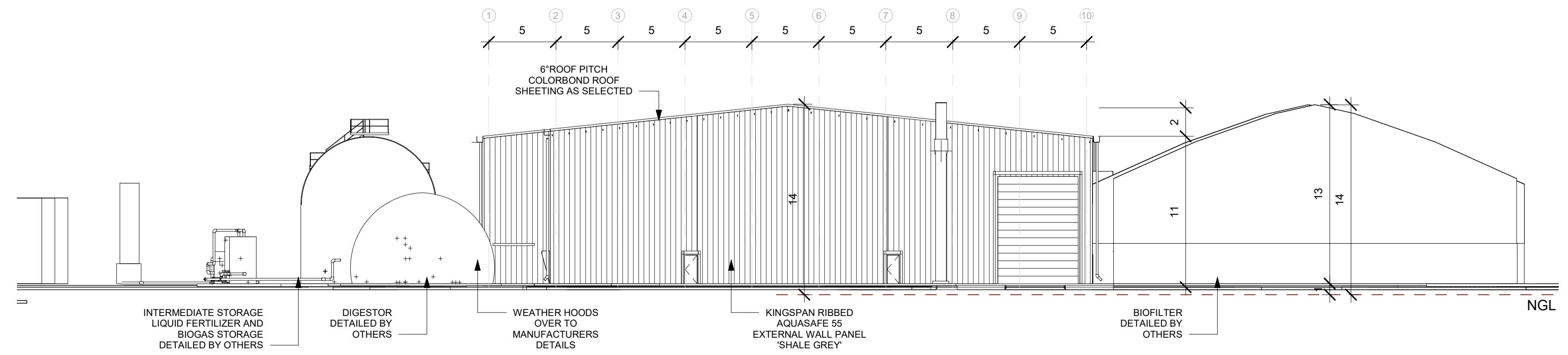

④ West Elevation
1 : 250

- Notes:
- Applies for layout A
 - The detailing and constructing provisions (concrete slab thickness, sand bedding thickness, gravel bed thickness....) must be adapted according to the conditions (soil, climate) and as per Australian standards and regulations.
 - This design should be viewed along with the structural engineer specifications prior to construction.
 - Water for cleaning hose reel provided by recycle water / rain water tank. - Water for fire fighting hose reel with in the building and fire hydrant provided by the fire water tank network.
 - Location of processing equipment is subject to adjustment during detail engineering.

MATERIAL TABLE

	Wall - Kingspan Ribbed Aquasafe 55 Panels Colour - Pale Eucalypt
	Roof - Colourbond Sheetting Colour - Surfmist
	Roof - Clear Polycarbonate Sheetting

ADVERTISED PLAN

ELEVATIONS

Project-No. BN722100	ProjectName BARWON WATER RRON	Description					
<small>All rights reserved. This document is a copyright work. It is the property of NALG. It is not to be reproduced, stored in a retrieval system, or transmitted in any form or by any means, electronic, mechanical, photocopying, recording, or by any information storage and retrieval system, without the prior written permission of NALG.</small>		Title					
Scale	As indicated	Registered For					
Status	Basic Design	Sheet	1/1	Doc Type	single plan	Drawing NO.	BN02
		Revision					

Bill N of Bill	Element	unit	BN 00
A	ROADS & PAVING		
A1	Roadworks	m2	
A2	Geotextile/vapour barrier	m2	
A3	Curbstones	m1	
A4	Road gullies and channel gutters	m1	
A5	Pavements for personnel car parking and pedestrain walks	m2	
A5	Street lighting	nos	
A7	Exterior Fire Fighting Main Ring and Hydrants	m1	
B	SOFT LANDSCAPING		
B1	Landscaping	m3	
B2	Green areas planting and seeding	m2	
C	FENCING & GATES		
C1	Fence	m1	
C2	Gates and barriers	nos	

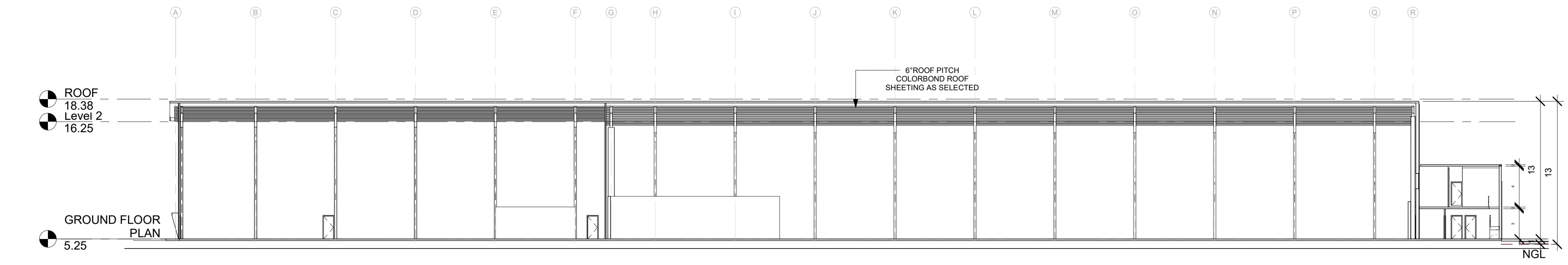

① Section 1
1 : 250

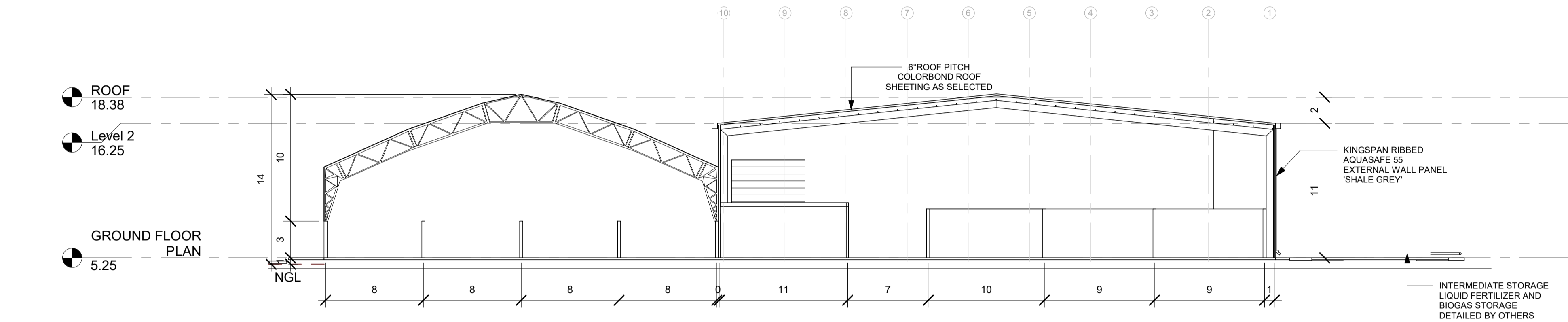

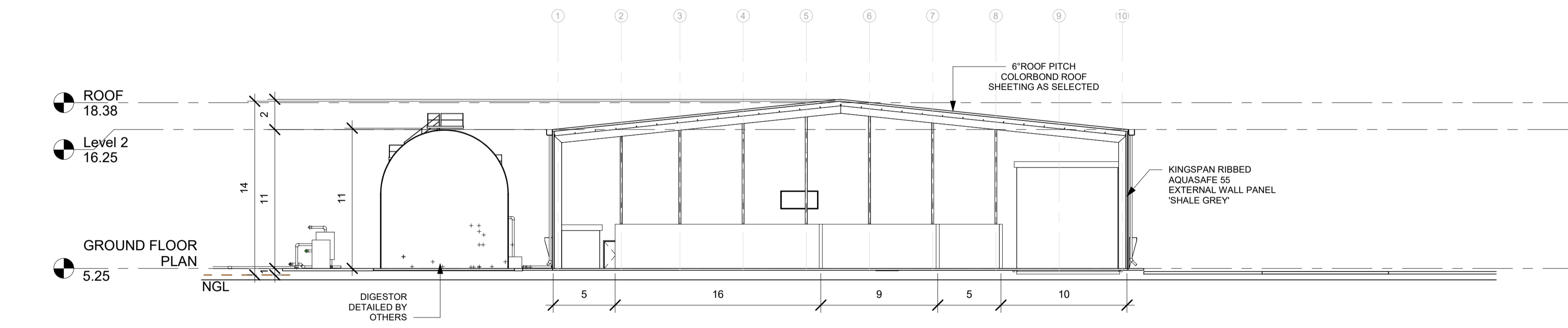

② Section 2
1 : 250



③ Section 3
1 : 250

Notes:

- Applies for layout A
- The detailing and constructing provisions (concrete slab thickness, sand bedding thickness, gravel bed thickness...) must be adapted according to the conditions (soil, climate) and as per Australian standards and regulations.
- This design should be viewed along with the structural engineer specifications prior to construction.
- Water for cleaning hose reel provided by recycle water / rain water tank. - Water for fire fighting hose reel with in the building and fire hydrant provided by the fire water tank network.
- Location of processing equipment is subject to adjustment during detail engineering.

MATERIAL TABLE	
	Wall - Kingspan Ribbed Aquasafe 55 Panels Colour - Pale Eucalypt
	Roof - Colourbond Sheeting Colour - Surfmist
	Roof - Clear Polycarbonate Sheeting

Project-No.	ProjectName	Description
BN722100	BARWON WATER RRON	

SECTIONS

Project-No.	ProjectName	Description	Title
BN722100	BARWON WATER RRON		SECTIONS

Scale	Registered For
As indicated	

Status	Sheet	Doc Type	Supplier	Drawing NO.	Revision
Basic Design	1/1			BN03	



ADVERTISED PLAN

This copied document to be made available for the sole purpose of enabling its consideration and review as part of a planning process under the Planning and Environment Act 1987. The document must not be used for any purpose which may breach any copyright