

Copyright State of Victoria. No part of this publication may be reproduced except as permitted by the Copyright Act 1968 (Cth), to comply with a statutory requirement or pursuant to a written agreement. The information is only valid at the time and in the form obtained from the LANDATA REGD TM System. None of the State of Victoria, its agents or contractors, accepts responsibility for any subsequent publication or reproduction of the information.

The Victorian Government acknowledges the Traditional Owners of Victoria and pays respects to their ongoing connection to their Country, History and Culture. The Victorian Government extends this respect to their Elders, past, present and emerging.

REGISTER SEARCH STATEMENT (Title Search) Transfer of Land Act 1958

VOLUME 01643 FOLIO 492

Security no : 124122537802Q
Produced 04/03/2025 03:50 PM

LAND DESCRIPTION

Lot 1 on Title Plan 906623Y.
PARENT TITLE Volume 01226 Folio 172
Created by instrument 0141137 12/11/1884

REGISTERED PROPRIETOR

Estate Fee Simple
Sole Proprietor
VICTORIAN RAIL TRACK of LEVEL 8 1010 LA TROBE STREET DOCKLANDS VIC 3008
AN235740M 02/11/2016

ENCUMBRANCES, CAVEATS AND NOTICES

Any encumbrances created by Section 98 Transfer of Land Act 1958 or Section 24 Subdivision Act 1988 and any other encumbrances shown or entered on the plan set out under DIAGRAM LOCATION below.

DIAGRAM LOCATION

SEE TP906623Y FOR FURTHER DETAILS AND BOUNDARIES

ACTIVITY IN THE LAST 125 DAYS

NIL

-----END OF REGISTER SEARCH STATEMENT-----

Additional information: (not part of the Register Search Statement)

Street Address: SWAN STREET CREMORNE VIC 3121

ADMINISTRATIVE NOTICES

NIL

eCT Control 14410A VICTORIAN RAIL TRACK
Effective from 02/11/2016

DOCUMENT END

Delivered from the LANDATA® System by Dye & Durham Solutions Pty Ltd

**ADVERTISED
PLAN**

**This copied document to be made available
for the sole purpose of enabling
its consideration and review as
part of a planning process under the
Planning and Environment Act 1987.
The document must not be used for any
purpose which may breach any
copyright**

AN235740M

**APPLICATION BY
SUCCESSOR CORPORATION**

Section 59A Transfer of Land Act 1958

Lodged by: **VICTORIAN RAIL TRACK**

Name: Matt Del Campo

Phone: 9619 8623

Address: 1010 Latrobe Street, Docklands VIC 3008

Ref: 59A Application

Customer Code: **14410A**

02/11/2016 \$0 59
Private
The information collected under statutory authority and is used for the purpose of maintaining publicly searchable registers and indexes in the Victorian Land Registry.

The applicant, being the successor in law to the registered proprietor, applies to be registered as proprietor of the estate and interest of the former body corporate in the land described.

Land: *(title, mortgage, charge or lease)*

SEE SPREADSHEET ATTACHED

Applicant: *(full name and address including postcode)*

VICTORIAN RAIL TRACK of Level 8 1010 La Trobe Street Docklands Vic 3008

Grounds of Application:

SUCCESSOR IN LAW TO THE REGISTERED PROPRIETOR

Registered Proprietor: *(full name(s) of former body corporate)*

SEE CERTIFICATE ATTACHED

Dated: 25/10/2016

Signed for and on behalf of Victorian Rail Track
by its Authorised Signatory



Campbell Rose
Chief Executive
8/1010 La Trobe St Docklands
Vic 3008

X59A

This copied document to be made available for the sole purpose of enabling its consideration and review as part of a planning process under the Planning and Environment Act 1987. The document must not be used for any purpose which may breach any copyright

THE BACK OF THIS FORM MUST NOT BE USED

**ADVERTISED
PLAN**

CERTIFICATE PURSUANT TO SECTION 59A (2) OF THE *TRANSFER OF LAND ACT 1958*

I, CAMPBELL ROSE certify that:

1. I am the Chief Executive of Victorian Rail Track and am authorised to give this Certificate on its behalf.
2. The successor body is the successor at law to the body or bodies listed below (“the former body”).
3. The property, rights or liabilities of the former body have been vested by operation of law in, or become the property, rights and liabilities of the successor body or bodies.

Dated: 25/10/2016

Signed:



AN235740M

02/11/2016

\$0

59



Name(s) of former body or bodies:

BOARD OF LAND AND WORKS

FITZROY NORTHCOTE AND PRESTON TRAMWAYS TRUST

FOOTSCRAY TRAMWAYS TRUST

HAWTHORN TRAMWAYS TRUST

MELBOURNE AND METROPOLITAN TRAMWAYS BOARD

MELBOURNE BRUNSWICK AND COBURG TRAMWAYS TRUST

MELBOURNE UNDERGROUND RAIL LOOP AUTHORITY

METROPOLITAN TRANSIT AUTHORITY

PRAHRAN AND MALVERN TRAMWAYS TRUST

PUBLIC TRANSPORT AUTHORITY

PUBLIC TRANSPORT CORPORATION

**This copied document to be made available
for the sole purpose of enabling
its consideration and review as
part of a planning process under the
Planning and Environment Act 1987.
The document must not be used for any
purpose which may breach any
copyright**

**ADVERTISED
PLAN**

RAILWAY CONSTRUCTION & PROPERTY BOARD

RAILWAY CONSTRUCTION AND PROPERTY BOARD

RAILWAY CONSTRUCTION BOARD

STATE TRANSPORT AUTHORITY

STATE TRANSPORT AUTHORITY OF VICTORIA

THE MELBOURNE AND ESSENDON RAILWAY COMPANY

THE MELBOURNE AND HOBSONS BAY UNITED RAILWAY COMPANY

THE PRAHRAN AND MALVERN TRAMWAYS TRUST

THE RAILWAY CONSTRUCTION BOARD

THE STATE TRANSPORT AUTHORITY

THE VICTORIAN RAILWAY COMMISSIONERS

THE VICTORIAN RAILWAYS BOARD

THE VICTORIAN RAILWAYS COMMISSIONER

THE VICTORIAN RAILWAYS COMMISSIONERS

VICTORIAN RAIL AUTHORITY

VICTORIAN RAILWAYS BOARD

VICTORIAN RAILWAYS COMMISSIONERS

DARLING TO GLEN WAVERLEY RAILWAY CONSTRUCTION TRUST

THE DARLING TO GLEN WAVERLEY RAILWAY CONSTRUCTION TRUST

AN235740M

02/11/2016

\$0

59

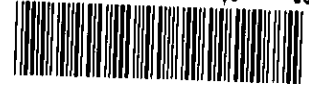

This copied document to be made available for the sole purpose of enabling its consideration and review as part of a planning process under the Planning and Environment Act 1987. The document must not be used for any purpose which may breach any copyright

**ADVERTISED
PLAN**

1444/651	1486/029	1523/410	1597/340	1678/401	1712/219
1444/765	1486/161	1523/530	1601/044	1683/491	1712/278
1444/788	1488/505	1523/563	1606/091	1683/501	1712/283
1444/799	1488/514	1524/787	1606/092	1683/544	1712/291
1445/834	1488/554	1525/881	1607/212	1685/837	1712/294
1445/918	1488/564	1525/988	1609/732	1686/038	1712/357
1445/938	1488/569	1527/204	1611/161	1686/186	1714/692
1445/986	1488/570	1527/340	1615/847	1686/188	1714/711
1445/987	1488/571	1529/751	1615/988	1687/269	1716/044
1446/167	1489/659	1529/770	1617/271	1691/090	1720/865
1448/588	1489/660	1531/078	1619/693	1692/255	1720/870
1452/257	1489/702	1531/142	1622/239	1692/372	1720/928
1452/278	1492/396	1533/429	1623/442	1693/472	1721/038
1452/279	1494/696	1533/444	1623/444	1694/614	1722/343
1452/354	1494/797	1534/791	1624/764	1694/729	1724/615
1453/446	1494/798	1536/132	1625/839	1694/769	1724/695
1458/449	1495/952	1538/528	1631/012	1694/794	1725/885
1458/483	1495/953	1541/042	1633/522	1697/265	1727/294
1462/385	1495/997	1541/116	1636/073	1697/398	1728/467
1463/435	1496/095	1541/191	1637/313	1698/414	1728/593
1463/534	1496/176	1542/228	1637/315	1698/453	1731/170
1465/812	1496/179	1542/229	1637/356	1698/544	1731/181
1465/841	1499/789	1543/547	1639/730	1699/602	1732/204
1466/112	1500/868	1543/556	1641/005	1699/603	1732/229
1466/121	1500/874	1543/557	1643/471	1699/604	1732/300
1466/132	1501/043	1546/077	1643/492	1699/610	1732/329
1467/273	1501/049	1547/316	1644/642	1699/611	1732/334
1467/391	1501/098	1548/402	1646/079	1699/654	1736/094
1469/614	1503/545	1553/414	1648/523	1701/135	1739/683
1469/628	1504/670	1553/574	1649/638	1701/168	1739/689
1469/648	1505/901	1556/042	1650/884	1702/264	1741/025
1469/652	1506/101	1567/344	1651/151	1702/322	1741/116
1469/675	1507/333	1567/372	1652/289	1704/686	1741/152
1470/824	1508/592	1570/803	1653/506	1704/700	1742/260
1470/832	1509/611	1570/804	1653/520	1706/134	1742/261
1470/895	1509/612	1570/935	1658/559	1707/267	1742/312
1470/905	1509/777	1571/127	1660/965	1707/287	1742/345
1470/912	1512/259	1571/129	1663/501	1707/314	1744/797
1470/919	1512/350	1573/485	1664/791	1707/366	1748/581
1473/487	1515/965	1574/609	1667/362	1708/406	1751/052
1475/927	1515/966	1574/790	1667/381	1708/502	1752/201
1475/986	1515/979	1579/715	1668/476	1708/526	1753/418
1476/007	1518/422	1580/934	1668/477	1709/794	1754/609
1476/115	1518/431	1580/981	1668/555	1709/795	1754/650
1478/491	1518/435	1583/468	1673/439	171/075	1754/726
1478/504	1520/870	1583/569	1673/440	1711/005	1755/849
1478/543	1520/928	1590/810	1673/441	1711/051	1755/951
1478/544	1520/929	1590/945	1673/442	1712/216	1756/035
1479/752	1520/932	1596/179	1673/545	1712/217	1758/466
1479/758	1521/157	1597/284	1677/217	1712/218	1758/568

AN235740M

02/11/2016

\$0 59



**ADVERTISED
PLAN**

This copy is not to be made available for the sole purpose of enabling its consideration and review as part of a planning process under the Planning and Environment Act 1987. The document must not be used for any purpose which may breach any copyright

TITLE PLAN	EDITION 1	TP 906623Y
LOCATION OF LAND Parish: JIKA JIKA Township: - Section: - Crown Allotment: - Crown Portion: 3 (PT) Last Plan Reference:- Derived From: VOL. 1643 FOL. 492 Depth Limitation: 15.24 METRES BELOW THE SURFACE (SEE NOTATIONS)	Notations DEPTH LIMITATION 15.24m BELOW THE SURFACE PURSUANT TO SECTION 67(2) MELBOURNE CITYLINK ACT 1995 V433142C ANY REFERENCE TO MAP IN THE TEXT MEANS THE DIAGRAM SHOWN ON THIS TITLE PLAN	

THIS PLAN HAS BEEN PREPARED BY LAND REGISTRY, LAND VICTORIA FOR TITLE DIAGRAM PURPOSES

COMPILED: Date: 12/09/2008
 VERIFIED: A. DALLAS
Assistant Registrar of Titles

Description of Land/Easement Information

This copied document to be made available for the sole purpose of enabling its consideration and review as part of a planning process under the Planning and Environment Act 1987. The document must not be used for any purpose which may breach any copyright

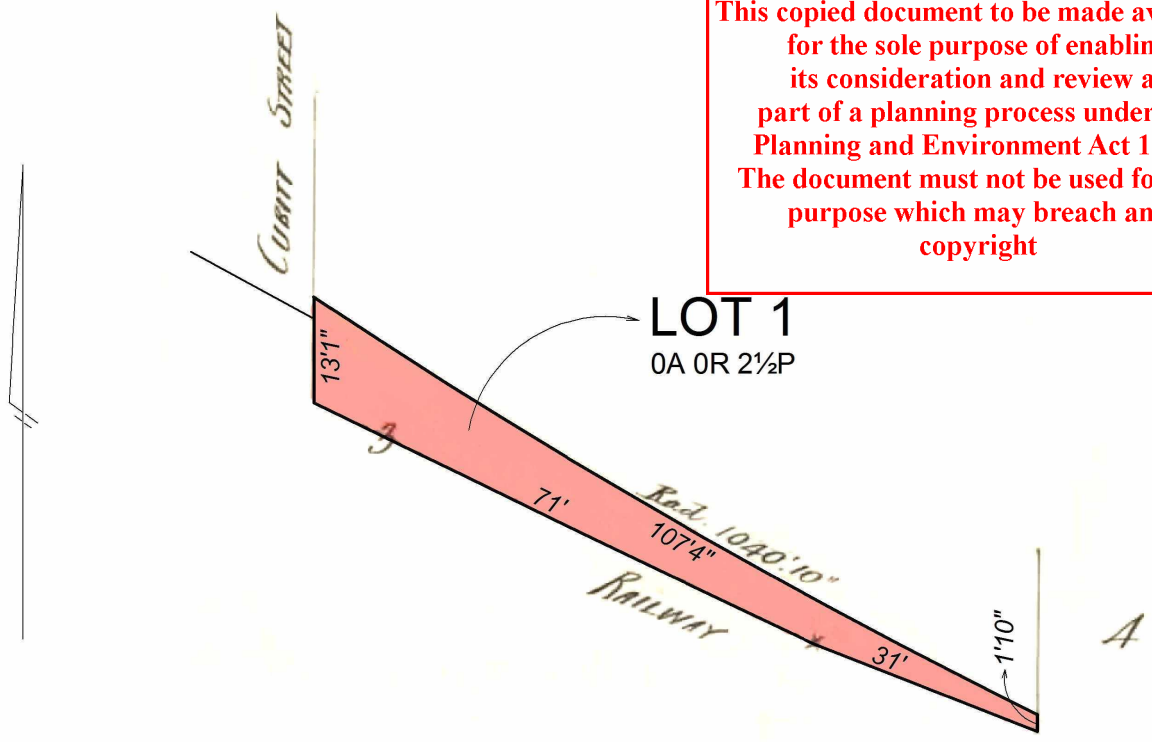

ADVERTISED PLAN

TABLE OF PARCEL IDENTIFIERS
WARNING: Where multiple parcels are referred to or shown on this Title Plan this does not imply separately disposable parcels under Section 8A of the Sale of Land Act 1962
LOT 1 = CROWN PORTION 3 (PT)