

# RICHMOND CLUB HOTEL

## LANDSCAPING PROPOSAL

This copied document to be made available for the sole purpose of enabling its consideration and review as part of a planning process under the Planning and Environment Act 1987. The document must not be used for any purpose which may breach any copyright

Australian  
Venue Co.



This copied document to be made available for the sole purpose of enabling its consideration and review as part of a planning process under the Planning and Environment Act 1987. The document must not be used for any purpose which may breach any copyright.

ADVERTISED PLAN

# PROPOSED PLANTING SCHEDULE - GROUND FLOOR

# ADVERTISED PLAN

- Qu. 11 SMALL / MEDIUM POT & PLANT
- Qu. 9 LARGE POT & PLANT
- ▬ FIXED PLANTER BOX / PLANT BED

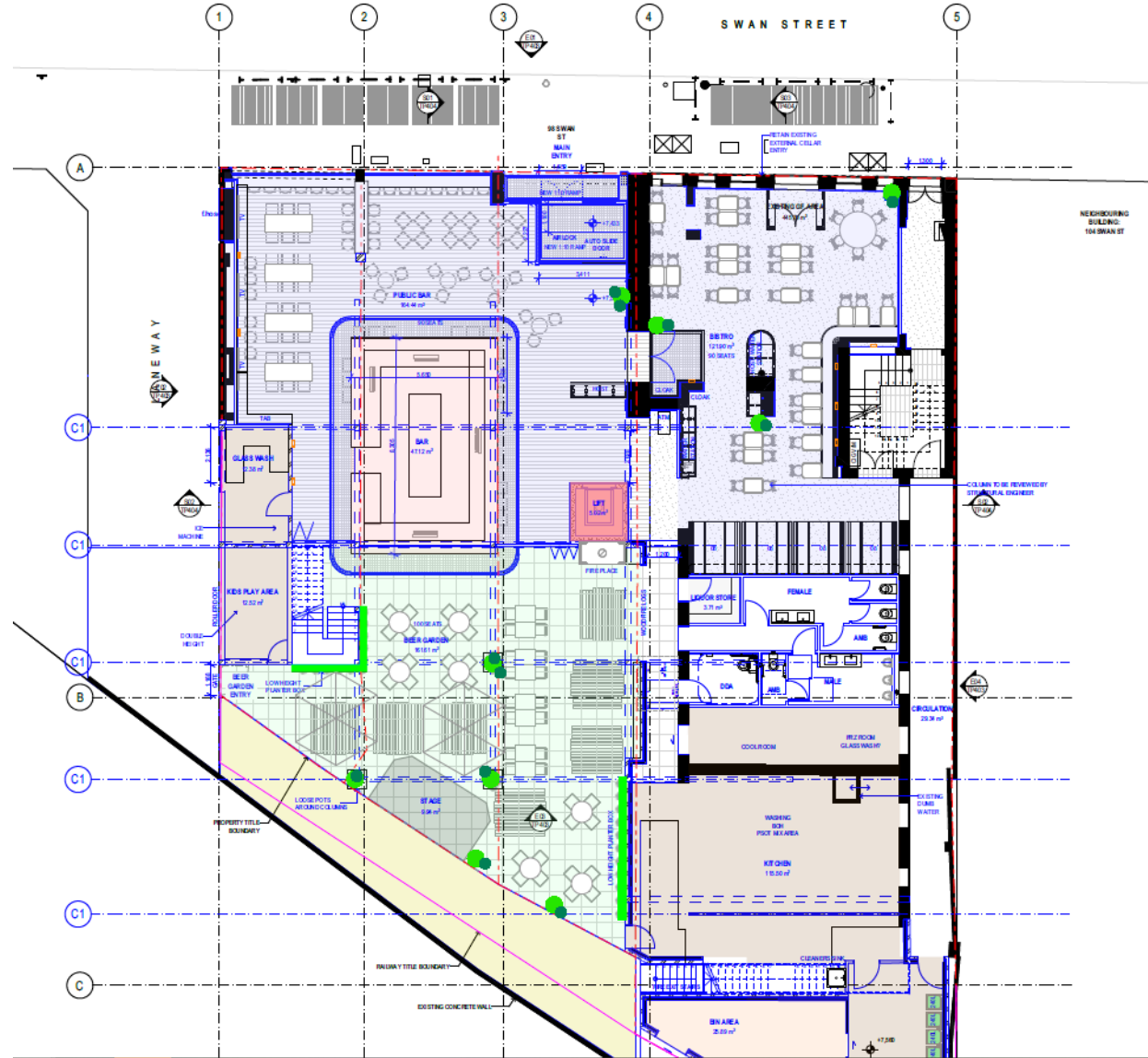

This copied document to be made available for the sole purpose of enabling its consideration and review as part of a planning process under the Planning and Environment Act 1987. The document must not be used for any purpose which may breach any copyright

# PROPOSED PLANTING SCHEDULE – LEVEL 1

- Qu. 11 SMALL / MEDIUM POT & PLANT
- Qu. 9 LARGE POT & PLANT
- FIXED PLANTER BOX / PLANT BED

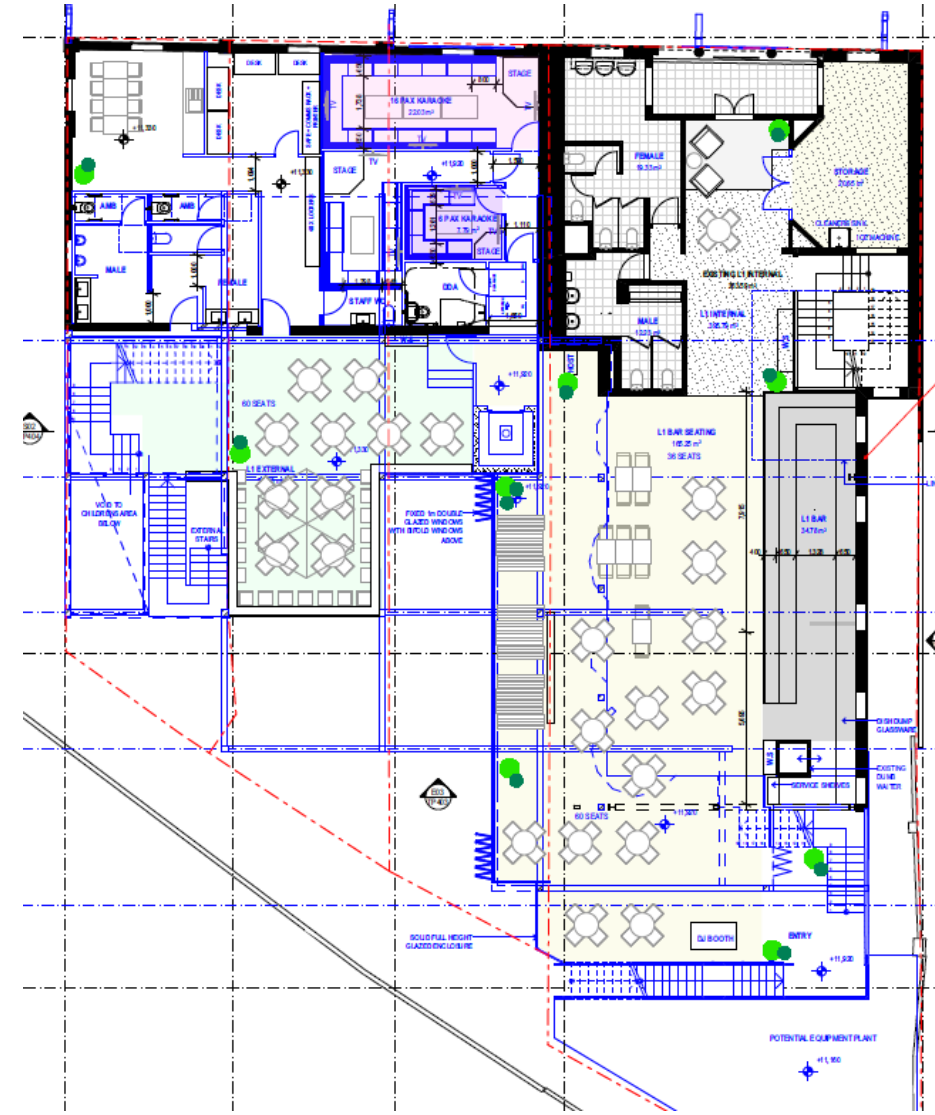

**ADVERTISED  
PLAN**

This copied document to be made available for the sole purpose of enabling its consideration and review as part of a planning process under the Planning and Environment Act 1987. The document must not be used for any purpose which may breach any copyright

## PROPOSED PLANTING SCHEDULE – LEVEL 2



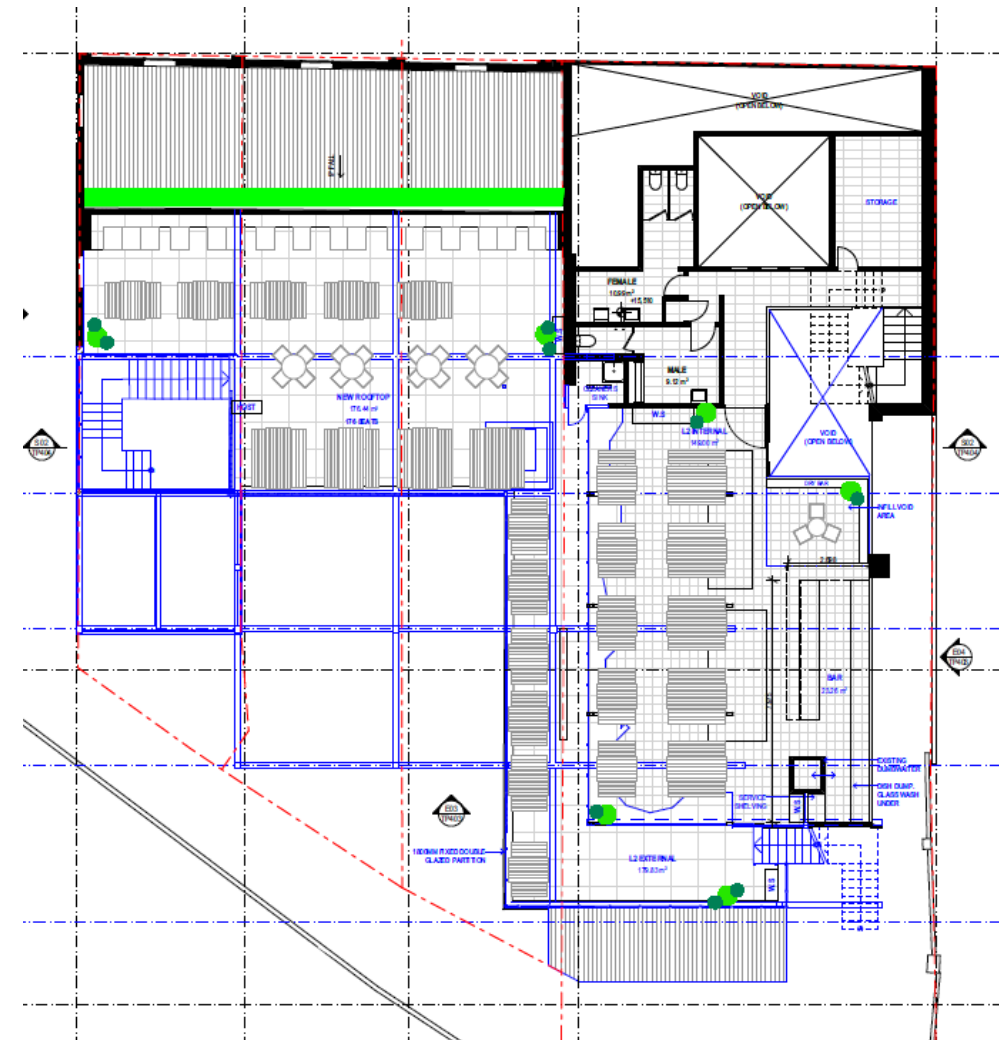

- Qu. 9 SMALL / MEDIUM POT & PLANT
- Qu. 6 LARGE POT & PLANT
- FIXED PLANTER BOX / PLANT BED



**ADVERTISED  
PLAN**

This copied document to be made available for the sole purpose of enabling its consideration and review as part of a planning process under the Planning and Environment Act 1987. The document must not be used for any purpose which may breach any copyright

## PROPOSED PLANTING SCHEDULE – FIXED PLANTER

Specimens	Botanical Name	Height	Image
Ficus Emerald	Ficus microcarpa hillii	1.8 - 2.2m	
Ivy	Hedera Helix	Ground Cover	
Indian Hawthorn	Rhaphiolepis indica	0.4 - 0.7m	
Japanese Maple	Acer Palmatum	1.8 - 2.5m	

**This copied document to be made available for the sole purpose of enabling its consideration and review as part of a planning process under the Planning and Environment Act 1987. The document must not be used for any purpose which may breach any copyright**

**ADVERTISED  
PLAN**

## PROPOSED PLANTING SCHEDULE – POTTED PLANTS

Specimens	Botanical Name	Height	Image
Olive Tree	Olea europaea	1.8 - 2.0m	
Magnolia - Little Gem	Magnolia grandiflora	1.8 - 2.0m	
Bay Tree	Laurus nobilis	1.8 - 2.0m	
Cumquat	Citrus japonica	1.2 - 1.8m	
Ficus Emerald	Laurus nobilis	0.7 - 0.9m	

Specimens	Botanical Name	Height	Image
Ornamental Pear	Pyrus calleryana	1.8 - 2.5m	
Buxus	Buxus Sempervirens	0.5 - 0.7m	
Viburnum Emerald Lustre	Viburnum odoratissimum	0.4 - 0.6m	
Orange Jasmine	Murraya Paniculata	0.4 - 0.6m	
Fox Tail agave	Agave Attenuata	0.3 - 0.7m	

**This copied document to be made available for the sole purpose of enabling its consideration and review as part of a planning process under the Planning and Environment Act 1987. The document must not be used for any purpose which may breach any copyright**

**ADVERTISED  
PLAN**