

# ADVERTISED PLAN

**LP218923A**  
EDITION 2

**LAND APPROPRIATED OR SET APART**  
E-3 USE OF THE STATE ELECTRICITY COMMISSION OF VICTORIA FOR POWER LINE PURPOSES PURSUANT TO SECTION 103B OF THE STATE ELECTRICITY COMMISSION ACT 1958.

**LAND SUBJECT TO EASEMENT**  
E-1, E-2 EASEMENT TO THE STATE ELECTRICITY COMMISSION OF VICTORIA - VIDE C/E K45.6916

**E-4 TRANSMISSION OF ELECTRICITY TO SPI POWERNET VIDE AJ358492C**

**OTHER NOTATIONS**  
ONLY THE BOUNDARY BETWEEN LOT 1 AND LOT 2 HAS BEEN SURVEYED AND MARKED ON THE GROUND.

**DEPTH LIMITATION ~ 15.24m**

**PLAN OF SUBDIVISION**  
COUNTY VILLIERS  
PARISH KAPONG  
SECTION A  
CROWN ALLOTMENT 6

NUMBER OF SHEETS IN PLAN: 1  
NUMBER OF THIS SHEET: 1  
ORIGINAL SCALE: AS SHOWN  
SHEET SIZE: A2  
LENGTHS ARE IN METRES

**LP 218923A**

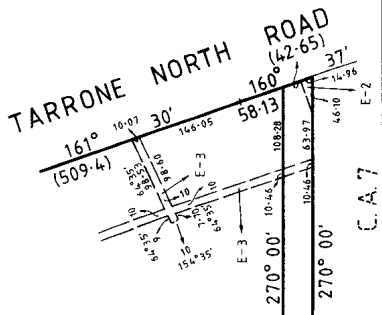
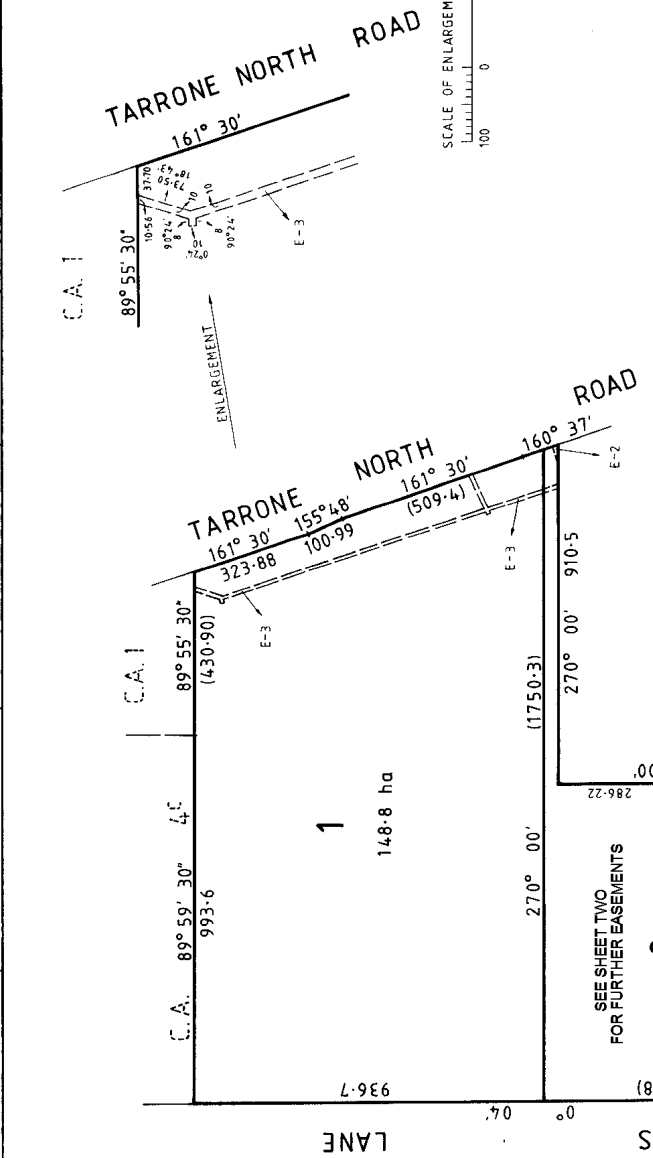

**This copied document to be made available for the sole purpose of enabling its consideration and review as part of a planning process under the Planning and Environment Act 1987. The document must not be used for any purpose which may breach any copyright**

**OFFICE USE ONLY**

PLAN APPROVED AT ON 23-2-90

(ASSISTANT) REGISTRAR OF TITLES

**OFFICE USE ONLY**

**CERTIFICATE OF MUNICIPAL CLERK**  
MUNICIPALITY: SHIRE OF MINAMIET  
COUNCIL REF. \_\_\_\_\_

**CERTIFICATE A**  
THIS PLAN ACCORDS WITH A PLAN SEALED BY THE COUNCIL UNDER SECTION 568B OF THE LOCAL GOVERNMENT ACT 1958 ON \_\_\_\_\_ AND CONFIRMED BY THE PLANNING APPEALS BOARD ON \_\_\_\_\_ AND A REQUIREMENT/NO REQUIREMENT PURSUANT TO SECTION 568E OF THE LOCAL GOVERNMENT ACT 1958 HAS BEEN MADE

**CERTIFICATE B**  
THIS PLAN ACCORDS WITH A PLAN EXEMPTED FROM SUBDIVISION (3) OF DIVISION (9) OF PART XIX OF THE LOCAL GOVERNMENT ACT 1958 BY \_\_\_\_\_

DATE \_\_\_\_\_ MUNICIPAL CLERK

**CERTIFICATION BY SURVEYOR**

I, MICHAEL WILLIAM HAND of 45 Banyan Street, Warrnambool, certify that this plan has been prepared from a survey made under my immediate direction and supervision, in accordance with the Surveyors Act 1978 and completed on 4-10-1989 and that this plan is accurate and correctly represents the adopted boundaries and the classification of the survey is 'D3'

Date: 5-10-1989

*Michael Hand*  
Licensed Surveyor,  
Surveyors Act 1978

**AMENDMENTS**

LAND SURVEYOR & CIVIL ENGINEER  
M.W. HAND PTY LTD  
45 BANYAN STREET, WARRNAMBOOL  
TEL: (0555) 62 3389

SURVEYORS REF. 2932

ONLY CERTIFICATE A OR CERTIFICATE B TO BE COMPLETED  
DELETE WORDS NOT APPLICABLE

LP218923A

# ADVERTISED PLAN

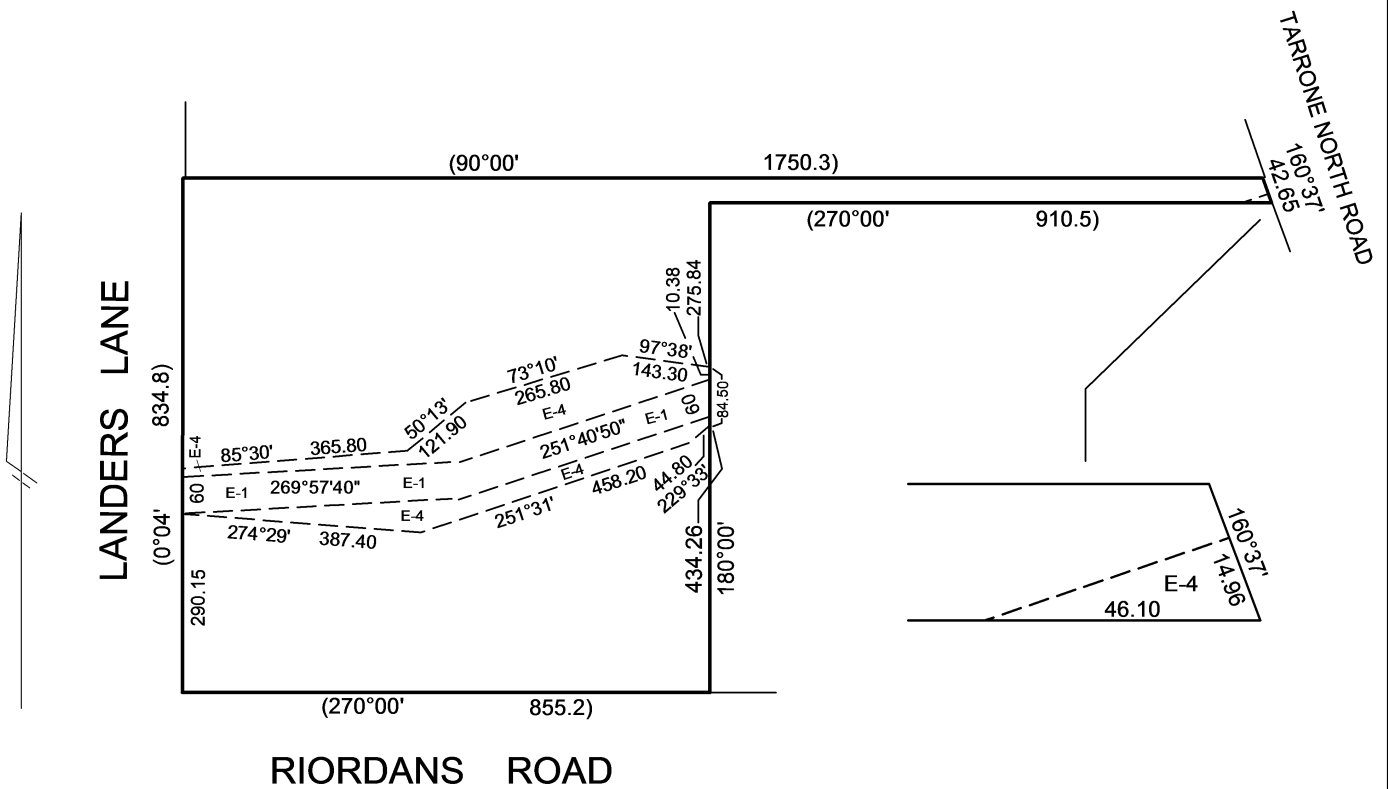

This copied document to be made available for the sole purpose of enabling its consideration and review as part of a planning process under the Planning and Environment Act 1987. The document must not be used for any purpose which may breach any copyright

