



EXISTING SCHOOL SITE

EXISTING RESIDENTIAL USE - SUBJECT LAND
EXISTING DWELLINGS TO BE DEMOLISHED
(planning permit not required)

ADVERTISED PLAN

This copied document to be made available for the sole purpose of enabling its consideration and review as part of a planning process under the Planning and Environment Act 1987. The document must not be used for any purpose which may breach any copyright



The Planning Professionals

project	New School
drawing	pa01 Locality
address	29 ABERDEEN STREET NEWTOWN
date	15 March 2021
project number	20265
p o b o x 7076 geelong west vic 3218 m 0422202516 tchakir@theplanningprofessionals.com.au abn 89 007 435 565	



north
scale 1: 1000 @ A3 sheet
0 20 40 80m (1:1000 A3)

copyright 2021



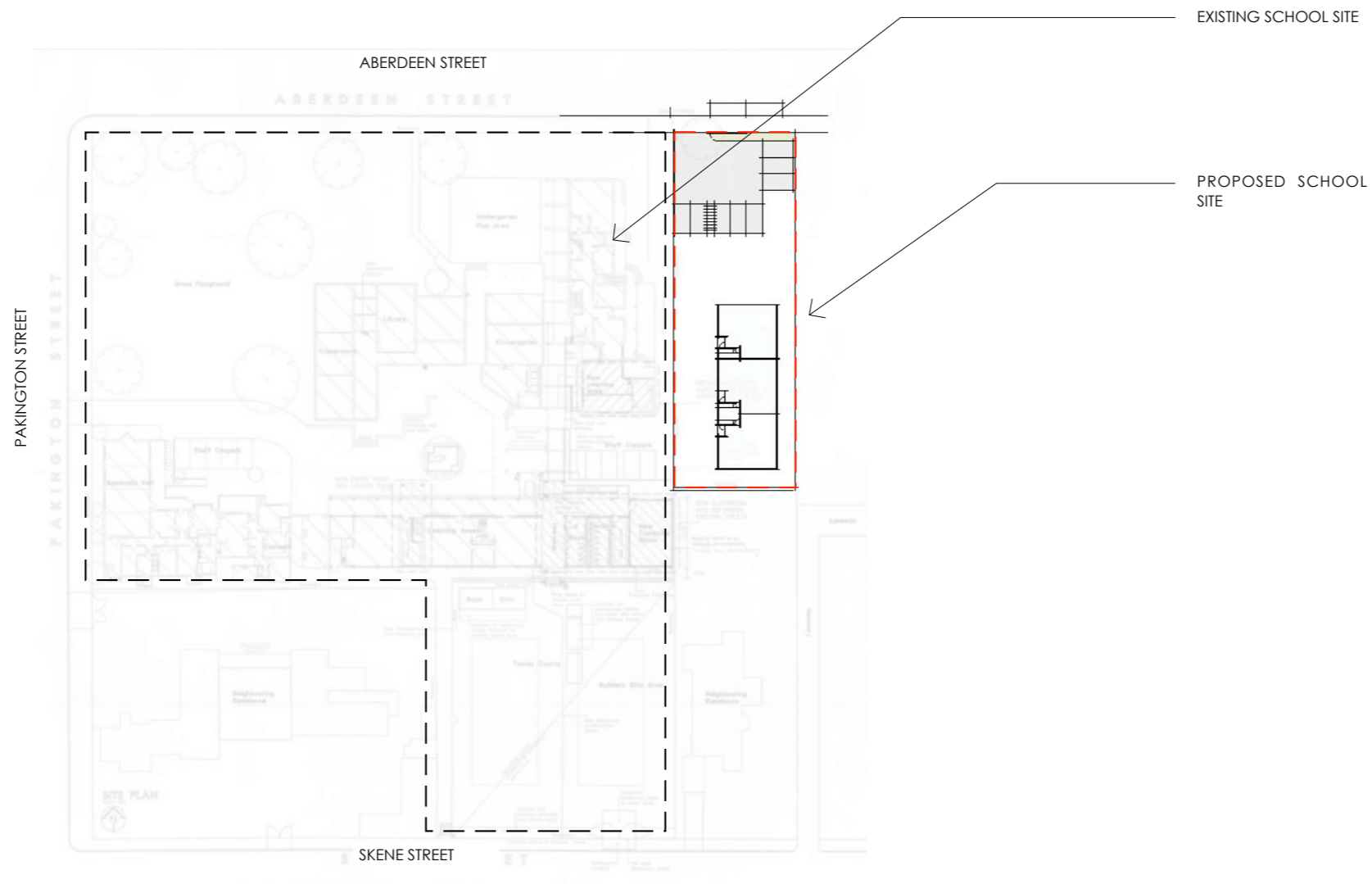

This copied document to be made available for the sole purpose of enabling its consideration and review as part of a planning process under the Planning and Environment Act 1987. The document must not be used for any purpose which may breach any copyright

The Planning Professionals

project New School

drawing pa02 Site

address 29 ABERDEEN STREET
NEWTOWN

date 15 March 2021

project number 20265

p o b o x 7076 geelong west vic 3218
m 0422202516
tchakir@theplanningprofessionals.com.au
abn 89 007 435 565

ADVERTISED PLAN



scale 1: 1000 @ A3 sheet
0 20 40 80m (1:1000 A3)

copyright 2021



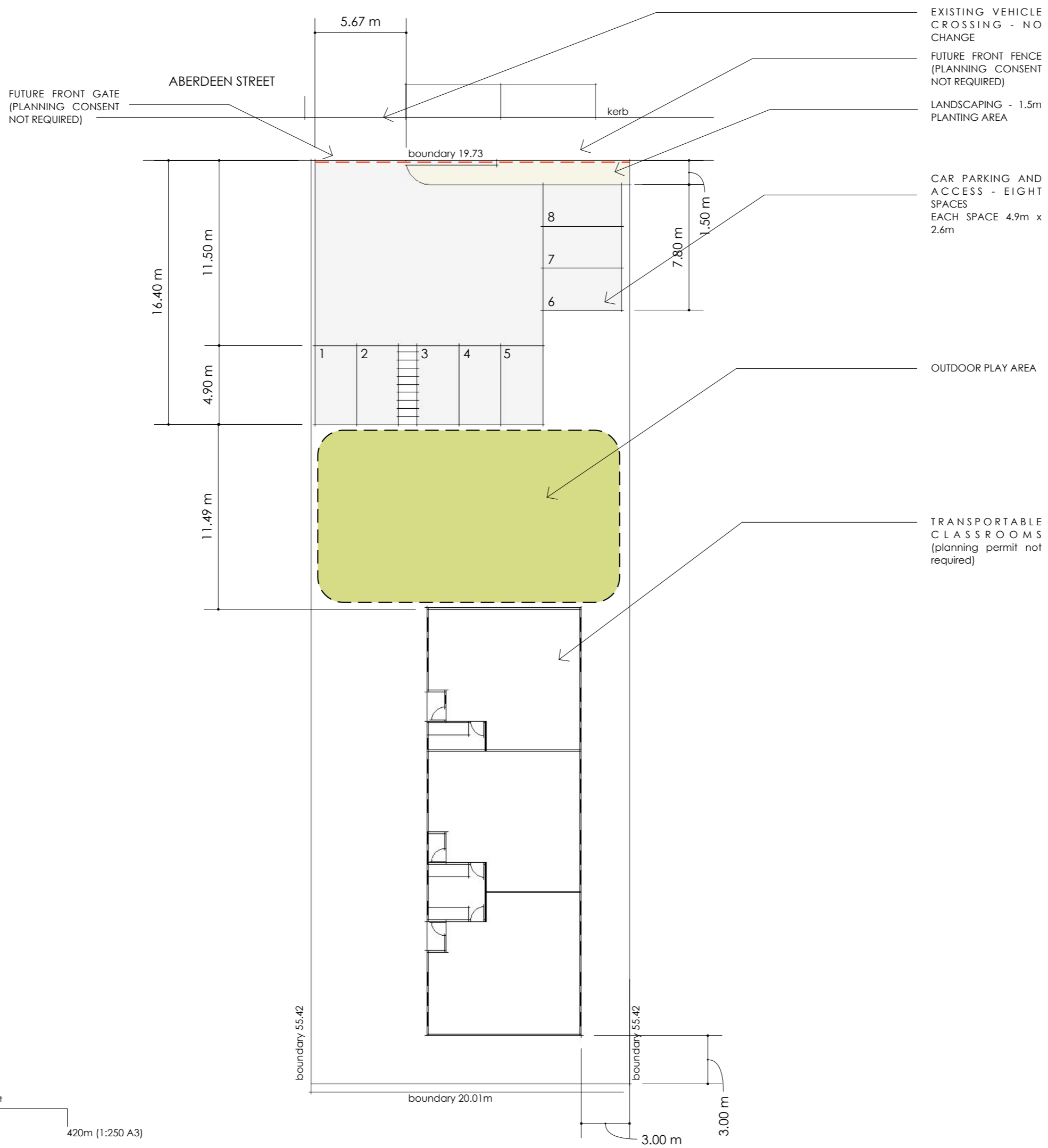

ADVERTISED PLAN

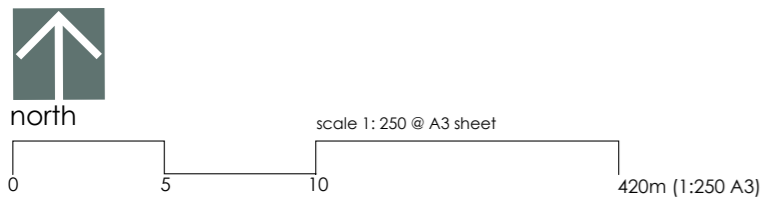

This copied document to be made available for the sole purpose of enabling its consideration and review as part of a planning process under the Planning and Environment Act 1987. The document must not be used for any purpose which may breach any copyright

UPDATE 12.05.21 gate and front fence position shown

The Planning Professionals

project	New School
drawing	pa03 Site Plan
address	29 ABERDEEN STREET NEWTOWN
date	15 March 2021
project number	20265
p o b o x 7076 geelong west vic 3218 m 0422202516 tchakir@theplanningprofessionals.com.au abn 89 007 435 565	

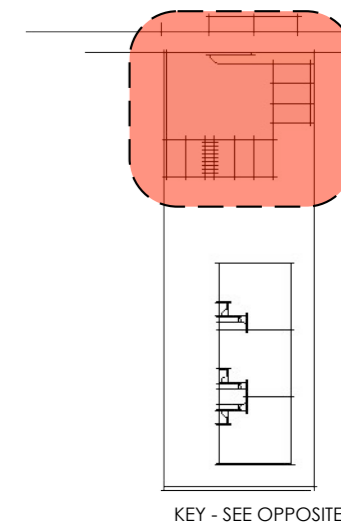
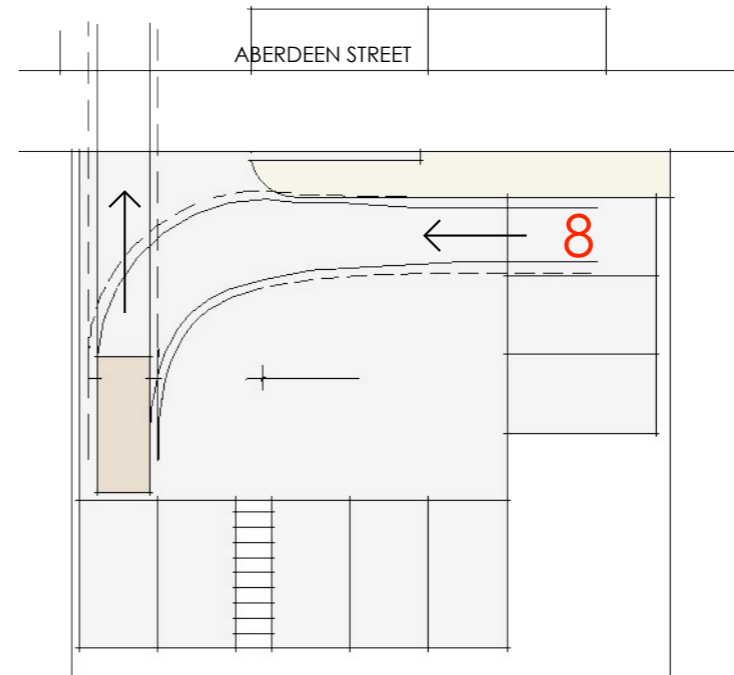
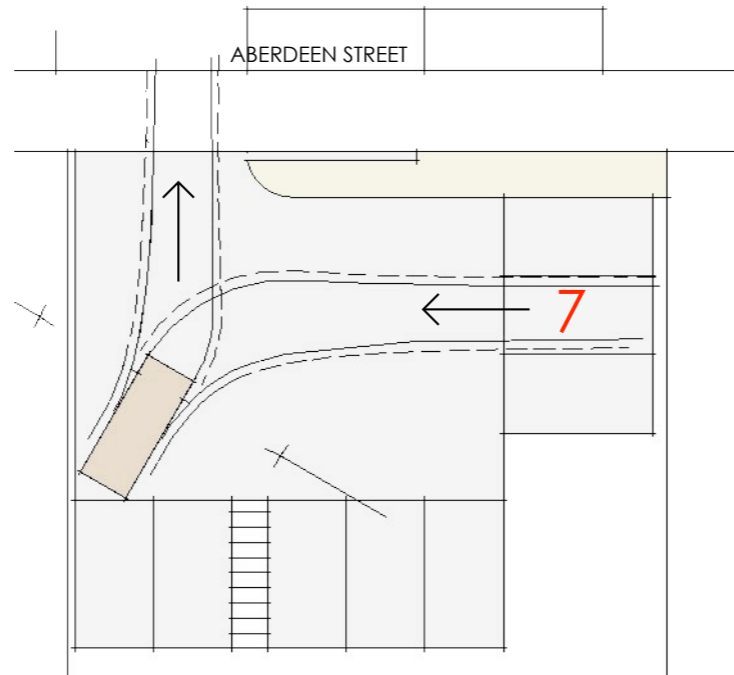
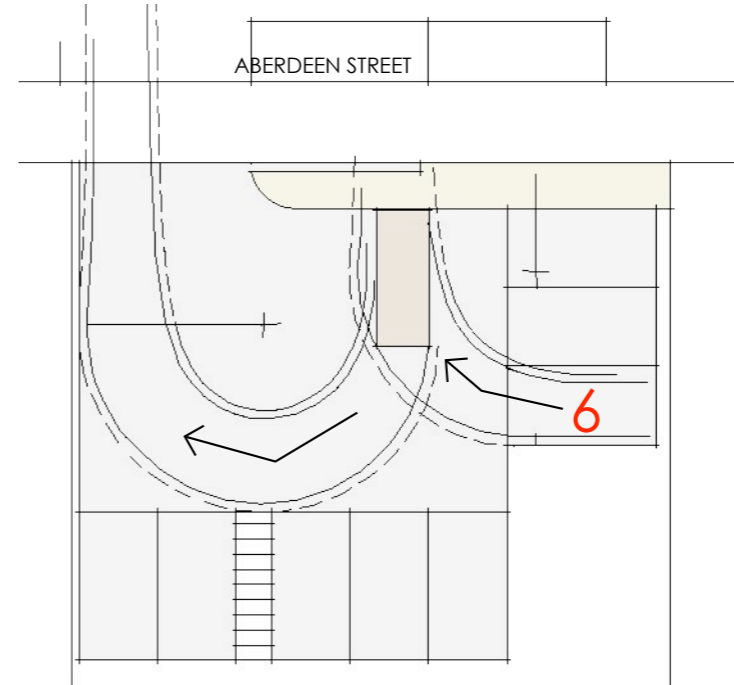
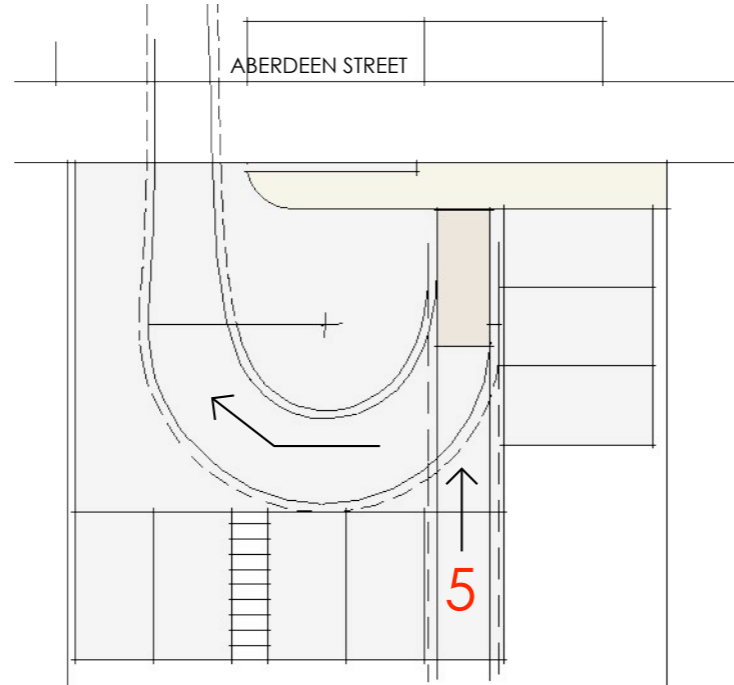
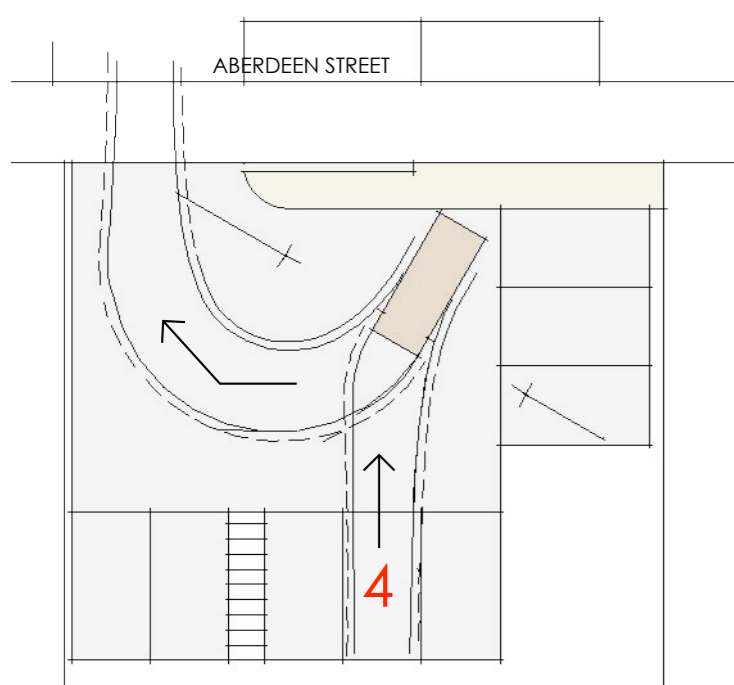
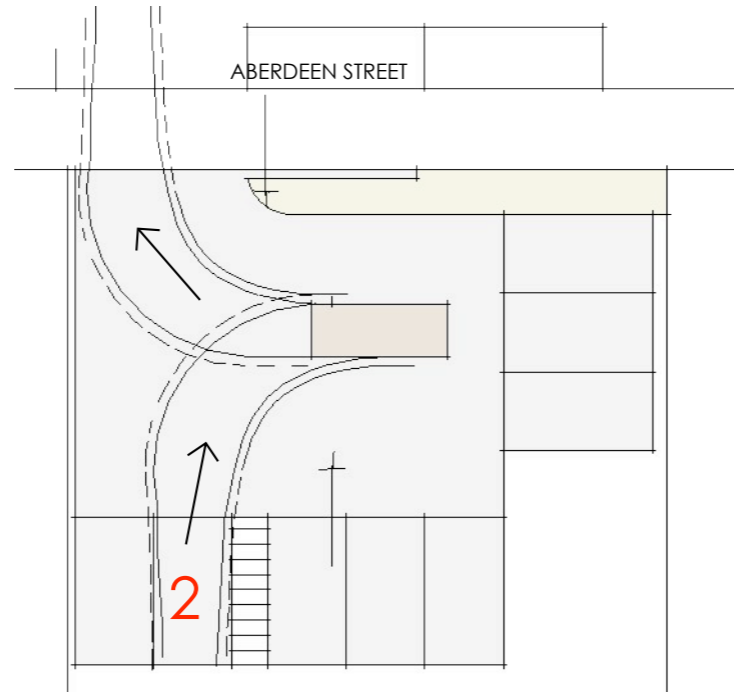
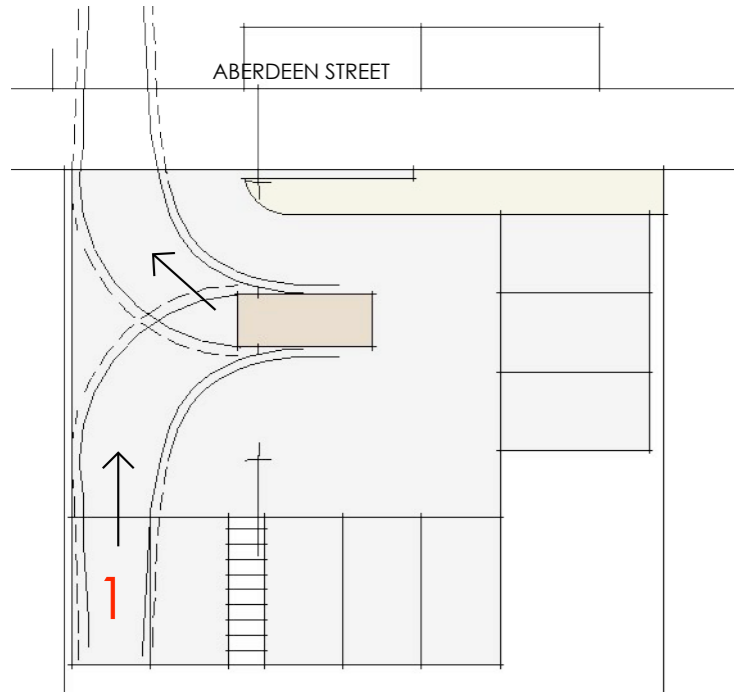

KEY - SEE OPPOSITE

This copied document to be made available for the sole purpose of enabling its consideration and review as part of a planning process under the Planning and Environment Act 1987. The document must not be used for any purpose which may breach any copyright

THESE DIAGRAMS DEMONSTRATE THAT EACH VEHICLE CAN LEAVE THE SITE IN A FORWARDS DIRECTION

ADVERTISED PLAN

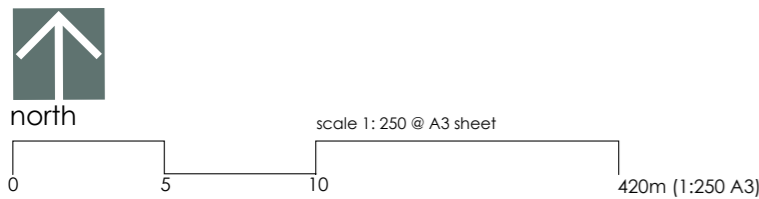

The Planning Professionals

project New School
drawing pa04 Standard Vehicle turns radii
address 29 ABERDEEN STREET NEWTOWN
date 15 March 2021
project number 20265
p o b o x 7076 geelong west vic 3218 m 0422202516
tchakir@theplanningprofessionals.com.au abn 89 007 435 565

copyright 2021

