

Contractor car parking on the Great Alpine Road

Site access from existing concrete crossover in front of Mortiz

Extent of construction zone

Proposed scaffolding must include methods to reduce impact on ground as per AS4970

**General Notes:**

1. Any excess soil from site earthworks must be placed in a designated fill spot as directed by the RMB. Under no circumstances is excess soil to be stockpiled on the site.
2. Clean fill is not permitted to be brought to the subject land.
3. All machinery and equipment brought to the resort must be washed down off site in an approved wash-down facility to remove soil and weed seeds.
4. The site manager is to regularly inspect the site for threatened species. If found, Nick Vlahandreas of Mountain Planning must be contacted immediately.
5. No vegetation is permitted to be impacted beyond the construction zone shown.

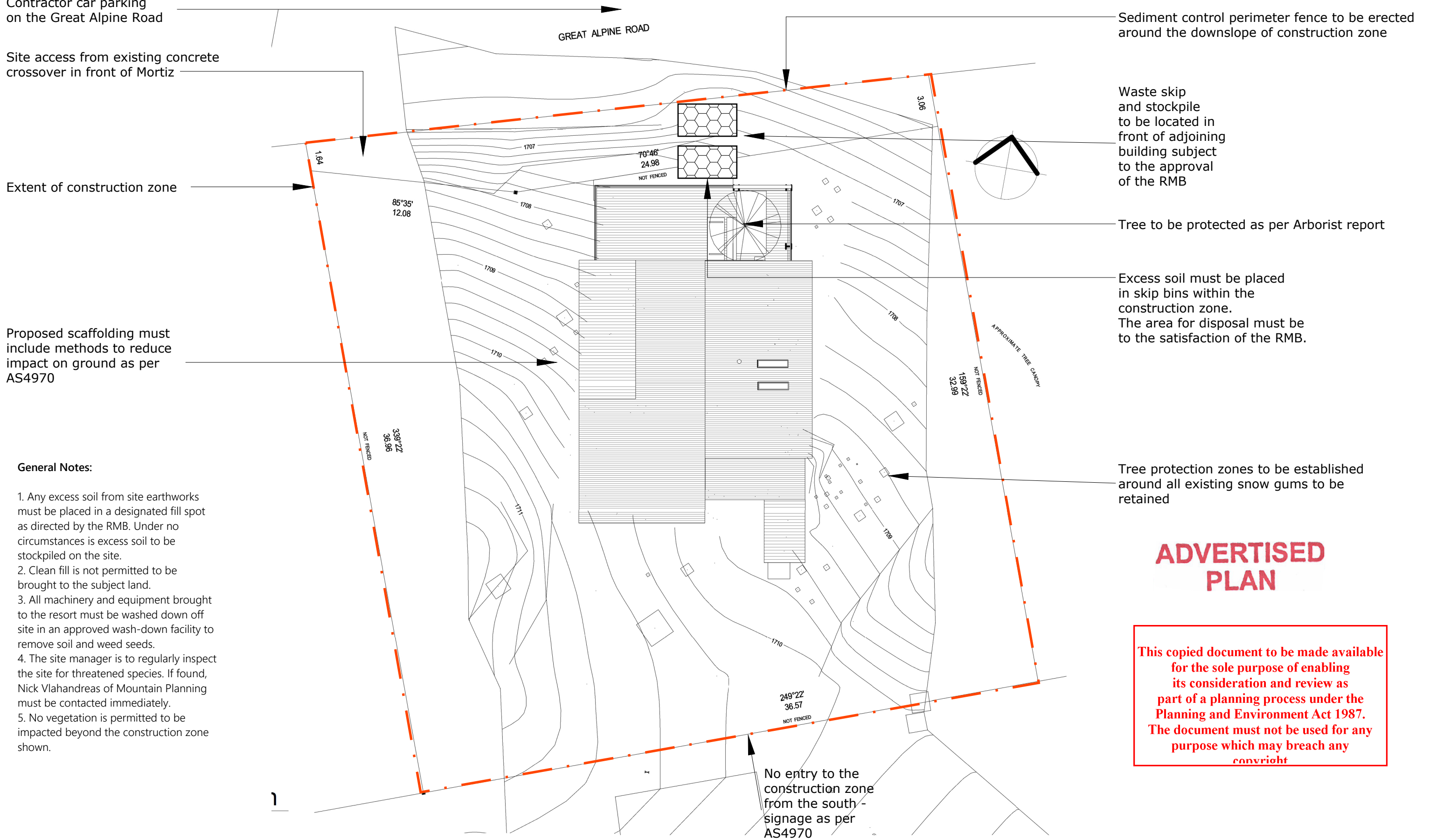

## ADVERTISED PLAN

**This copied document to be made available for the sole purpose of enabling its consideration and review as part of a planning process under the Planning and Environment Act 1987. The document must not be used for any purpose which may breach any copyright**



Mountain Planning  
 e. nickv@mountainplanning.com  
 m. 0409 723 259  
 w. www.mountainplanning.com

**Site Environmental Management Plan  
 130 Great Alpine Road, Mt Hotham**

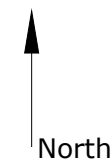

Drawn by; Nick V  
 Date: 22 April 2021  
 Ref: 130 Great Alpine Road, Mt Hotham SEMP  
 Rev: 0  
 Scale: Not to Scale