



Imaged Document Cover Sheet

The document following this cover sheet is an imaged document supplied by LANDATA®, Secure Electronic Registries Victoria.

Document Type	Plan
Document Identification	PS410867V
Number of Pages (excluding this cover sheet)	2
Document Assembled	23/05/2024 16:06

Copyright and disclaimer notice:

© State of Victoria. This publication is copyright. No part may be reproduced by any process except in accordance with the provisions of the Copyright Act 1968 (Cth) and for the purposes of Section 32 of the Sale of Land Act 1962 or pursuant to a written agreement. The information is only valid at the time and in the form obtained from the LANDATA® System. None of the State of Victoria, LANDATA®, Secure Electronic Registries Victoria Pty Ltd (ABN 86 627 986 396) as trustee for the Secure Electronic Registries Victoria Trust (ABN 83 206 746 897) accept responsibility for any subsequent release, publication or reproduction of the information.

The document is invalid if this cover sheet is removed or altered.

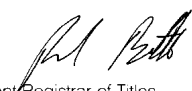
PLAN OF SUBDIVISION		STAGE No.	LTO USE ONLY EDITION 1	PLAN NUMBER PS 410867 V
LOCATION OF LAND PARISH: NAR NAR GOON TOWNSHIP: - SECTION: - CROWN ALLOTMENT: 71(PART) & 73(PART) CROWN PORTION: - LTO BASE RECORD: DCMB TITLE REFERENCES: VOL.9022 FOL.320 LAST PLAN REFERENCE/S: POSTAL ADDRESS: 575 BALD HILL ROAD (At time of subdivision) PAKENHAM AMG Co-ordinates E 372400 ZONE: 55 (of approx centre of land in plan) N 5782750		COUNCIL CERTIFICATION AND ENDORSEMENT COUNCIL NAME: CARDINIA SHIRE REF: S97/064 1. This plan is certified under Section 6 of the Subdivision Act 1988. 2. This plan is certified under Section 11(7) of the Subdivision Act 1988. Date of original certification under Section 6: / / 3. This is a statement of compliance issued under Section 21 of the Subdivision Act 1988. OPEN SPACE (i) A requirement for public open space under Section 18 of the Subdivision Act 1988 has /has not been made. (ii) The requirement has been satisfied. (iii) The requirement is to be satisfied in Stage Council Delegate Council Seal Date 20 / 8 / 97 Re-certified under Section 11(7) of the Subdivision Act 1988. Council Delegate Council Seal Date / /		
VESTING OF ROADS AND/OR RESERVES		NOTATIONS		
IDENTIFIER	COUNCIL/BODY/PERSON	STAGING This is is not a staged subdivision. Planning permit No. DEPTH LIMITATION DOES NOT APPLY.		
R-1 ROAD	CARDINIA SHIRE COUNCIL			
SURVEY THIS PLAN IS IS NOT BASED ON SURVEY THIS SURVEY HAS BEEN CONNECTED TO PERMANENT MARKS No.(s) 56,52 & 138 IN PROCLAIMED SURVEY AREA No. 71				
EASEMENT INFORMATION				LTO USE ONLY
LEGEND A - Appurtenant Easement E - Encumbering Easement R - Encumbering Easement (Road)				STATEMENT OF COMPLIANCE/ EXEMPTION STATEMENT
				RECEIVED <input checked="" type="checkbox"/>
				DATE: 25 / 8 / 97
				LTO USE ONLY PLAN REGISTERED TIME 8:55 DATE 3 / 9 / 97  Assistant Registrar of Titles
				SHEET 1 OF 2 SHEETS
KLM DEVELOPMENT CONSULTANTS 4/50 THOMAS STREET. DANDENONG, 3175 PH. (03) 9794-9438		LICENSED SURVEYOR (PRINT) MICHAEL B. SWALES SIGNATURE DATE 19 / 8 / 97 REF 1884 VERSION 4		DATE 20 / 8 / 97 COUNCIL DELEGATE SIGNATURE ORIGINAL SHEET SIZE A3

PLAN OF SUBDIVISION

STAGE No. **PS** PLAN NUMBER **410867 V**

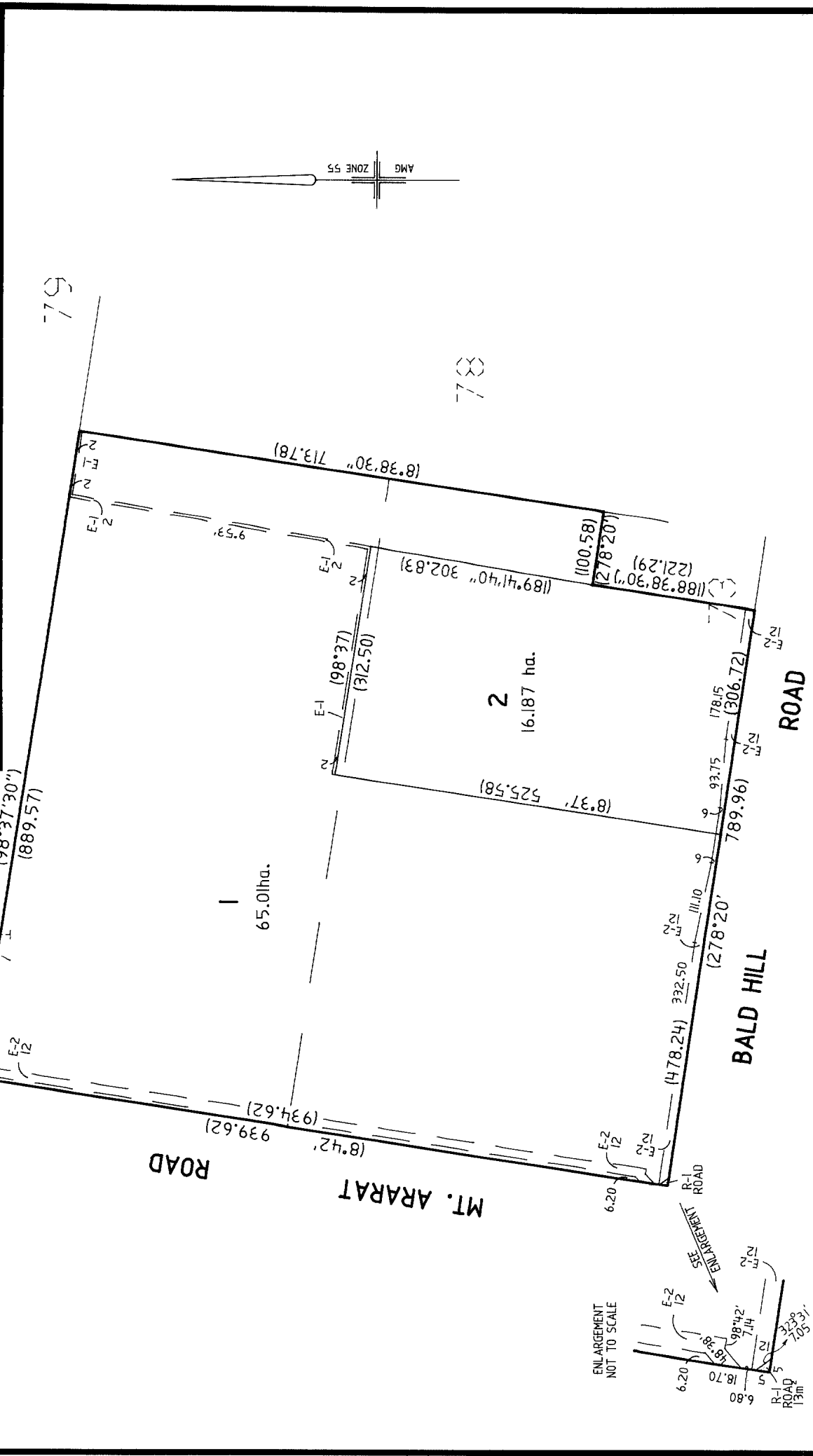

<p>KLM DEVELOPMENT CONSULTANTS 4/50 THOMAS STREET. DANDENONG, 3175</p>	<p>SCALE</p> <p>LENGTHS ARE IN METRES</p>	<p>ORIGINAL SHEET SIZE</p> <p>SCALE 1:5000</p> <p>A3</p>	<p>LICENSED SURVEYOR (PRINT) Michael B. Swales</p> <p>SIGNATURE DATE 19 / 8 / 97</p> <p>REF 1884 VERSION 4</p>	<p>SHEET 2 OF 2 SHEETS</p> <p>DATE 20 / 8 / 97</p> <p>COUNCIL DELEGATE SIGNATURE</p>
	<p>PSO4</p>			