

31959341
67783A01
67783P01 (1/5)

APPROVED PLAN
12/08/2020
Delegate of the V.C.G.L.R.

1 BASEMENT FLOOR PLAN

HEAPE COURT
21.65M 138 *48*47

FOR CONSTRUCTION
SOUTH TOWER - BASEMENT

380 MELBOURNE HOTEL
380 LONSDALE STREET, MELBOURNE, VIC 3000

BRADY
INTERIOR DESIGN

SUEDE
INTERIOR DESIGN

VOCO
AIR TRIP HOTEL



AMENDMENTS

No.	Description	Date
1	ISSUED FOR PERMIT	12/08/2020
2	ISSUED FOR PERMIT	12/08/2020
3	ISSUED FOR PERMIT	12/08/2020
4	ISSUED FOR PERMIT	12/08/2020
5	ISSUED FOR PERMIT	12/08/2020
6	ISSUED FOR PERMIT	12/08/2020
7	ISSUED FOR PERMIT	12/08/2020
8	ISSUED FOR PERMIT	12/08/2020
9	ISSUED FOR PERMIT	12/08/2020
10	ISSUED FOR PERMIT	12/08/2020
11	ISSUED FOR PERMIT	12/08/2020
12	ISSUED FOR PERMIT	12/08/2020
13	ISSUED FOR PERMIT	12/08/2020
14	ISSUED FOR PERMIT	12/08/2020
15	ISSUED FOR PERMIT	12/08/2020
16	ISSUED FOR PERMIT	12/08/2020
17	ISSUED FOR PERMIT	12/08/2020
18	ISSUED FOR PERMIT	12/08/2020
19	ISSUED FOR PERMIT	12/08/2020
20	ISSUED FOR PERMIT	12/08/2020
21	ISSUED FOR PERMIT	12/08/2020
22	ISSUED FOR PERMIT	12/08/2020
23	ISSUED FOR PERMIT	12/08/2020
24	ISSUED FOR PERMIT	12/08/2020
25	ISSUED FOR PERMIT	12/08/2020
26	ISSUED FOR PERMIT	12/08/2020
27	ISSUED FOR PERMIT	12/08/2020
28	ISSUED FOR PERMIT	12/08/2020
29	ISSUED FOR PERMIT	12/08/2020
30	ISSUED FOR PERMIT	12/08/2020

AMENDMENTS

No.	Description	Date
1	ISSUED FOR PERMIT	12/08/2020
2	ISSUED FOR PERMIT	12/08/2020
3	ISSUED FOR PERMIT	12/08/2020
4	ISSUED FOR PERMIT	12/08/2020
5	ISSUED FOR PERMIT	12/08/2020
6	ISSUED FOR PERMIT	12/08/2020
7	ISSUED FOR PERMIT	12/08/2020
8	ISSUED FOR PERMIT	12/08/2020
9	ISSUED FOR PERMIT	12/08/2020
10	ISSUED FOR PERMIT	12/08/2020
11	ISSUED FOR PERMIT	12/08/2020
12	ISSUED FOR PERMIT	12/08/2020
13	ISSUED FOR PERMIT	12/08/2020
14	ISSUED FOR PERMIT	12/08/2020
15	ISSUED FOR PERMIT	12/08/2020
16	ISSUED FOR PERMIT	12/08/2020
17	ISSUED FOR PERMIT	12/08/2020
18	ISSUED FOR PERMIT	12/08/2020
19	ISSUED FOR PERMIT	12/08/2020
20	ISSUED FOR PERMIT	12/08/2020
21	ISSUED FOR PERMIT	12/08/2020
22	ISSUED FOR PERMIT	12/08/2020
23	ISSUED FOR PERMIT	12/08/2020
24	ISSUED FOR PERMIT	12/08/2020
25	ISSUED FOR PERMIT	12/08/2020
26	ISSUED FOR PERMIT	12/08/2020
27	ISSUED FOR PERMIT	12/08/2020
28	ISSUED FOR PERMIT	12/08/2020
29	ISSUED FOR PERMIT	12/08/2020
30	ISSUED FOR PERMIT	12/08/2020

DRAWING SCHEDULE

No.	Description	Date
1	ISSUED FOR PERMIT	12/08/2020
2	ISSUED FOR PERMIT	12/08/2020
3	ISSUED FOR PERMIT	12/08/2020
4	ISSUED FOR PERMIT	12/08/2020
5	ISSUED FOR PERMIT	12/08/2020
6	ISSUED FOR PERMIT	12/08/2020
7	ISSUED FOR PERMIT	12/08/2020
8	ISSUED FOR PERMIT	12/08/2020
9	ISSUED FOR PERMIT	12/08/2020
10	ISSUED FOR PERMIT	12/08/2020
11	ISSUED FOR PERMIT	12/08/2020
12	ISSUED FOR PERMIT	12/08/2020
13	ISSUED FOR PERMIT	12/08/2020
14	ISSUED FOR PERMIT	12/08/2020
15	ISSUED FOR PERMIT	12/08/2020
16	ISSUED FOR PERMIT	12/08/2020
17	ISSUED FOR PERMIT	12/08/2020
18	ISSUED FOR PERMIT	12/08/2020
19	ISSUED FOR PERMIT	12/08/2020
20	ISSUED FOR PERMIT	12/08/2020
21	ISSUED FOR PERMIT	12/08/2020
22	ISSUED FOR PERMIT	12/08/2020
23	ISSUED FOR PERMIT	12/08/2020
24	ISSUED FOR PERMIT	12/08/2020
25	ISSUED FOR PERMIT	12/08/2020
26	ISSUED FOR PERMIT	12/08/2020
27	ISSUED FOR PERMIT	12/08/2020
28	ISSUED FOR PERMIT	12/08/2020
29	ISSUED FOR PERMIT	12/08/2020
30	ISSUED FOR PERMIT	12/08/2020

BRADY
SUEDE
VOCO

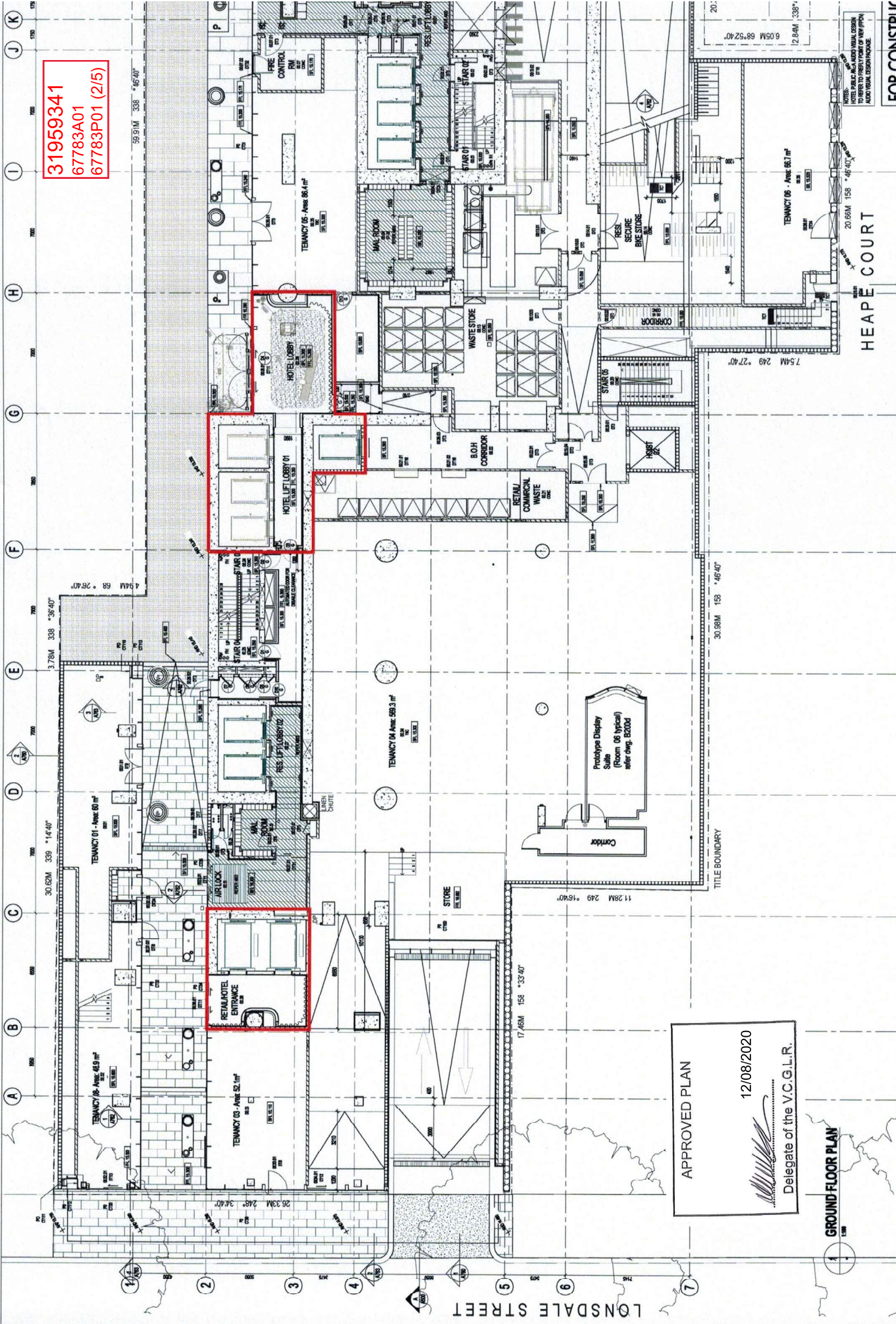

31959341
67783A01
67783P01 (2/5)

APPROVED PLAN
12/08/2020
Delegate of the V.C.G.L.R.

GROUND FLOOR PLAN

HEAPE COURT

FOR CONSTRUCTION

NOTE: THIS DRAWING IS THE PROPERTY OF BRADY SUEDDE INTERIOR DESIGN AND SHALL REMAIN THEIR PROPERTY. IT IS TO BE USED ONLY FOR THE PROJECT AND SITE SPECIFICALLY IDENTIFIED HEREON. ANY REUSE OR REPRODUCTION WITHOUT WRITTEN PERMISSION IS STRICTLY PROHIBITED.

DATE: 12/08/2020
DRAWN BY: [Name]
CHECKED BY: [Name]
SCALE: 1:100

380 MELBOURNE HOTEL
380 LONGDALE STREET, MELBOURNE, VIC. 3000

BRADY SUEDDE INTERIOR DESIGN

BRADY
SUEDE
INTERIOR DESIGN

VOCO
A TRUMP HOTEL

AMENDMENTS

NO.	DATE	DESCRIPTION

DRAWING SCHEMATIC

NO.	DATE	DESCRIPTION
01	12/08/2020	ISSUED FOR PERMIT
02	12/08/2020	ISSUED FOR CONSTRUCTION
03	12/08/2020	ISSUED FOR CONSTRUCTION
04	12/08/2020	ISSUED FOR CONSTRUCTION
05	12/08/2020	ISSUED FOR CONSTRUCTION
06	12/08/2020	ISSUED FOR CONSTRUCTION
07	12/08/2020	ISSUED FOR CONSTRUCTION
08	12/08/2020	ISSUED FOR CONSTRUCTION
09	12/08/2020	ISSUED FOR CONSTRUCTION
10	12/08/2020	ISSUED FOR CONSTRUCTION

BRADY SUEDDE INTERIOR DESIGN
100/100 COLLEGE STREET, MELBOURNE, VIC. 3000
PH: (03) 9412 1234
WWW.BRADYSUEDDE.COM.AU

31959341
67783A01
67783P01 (3/5)

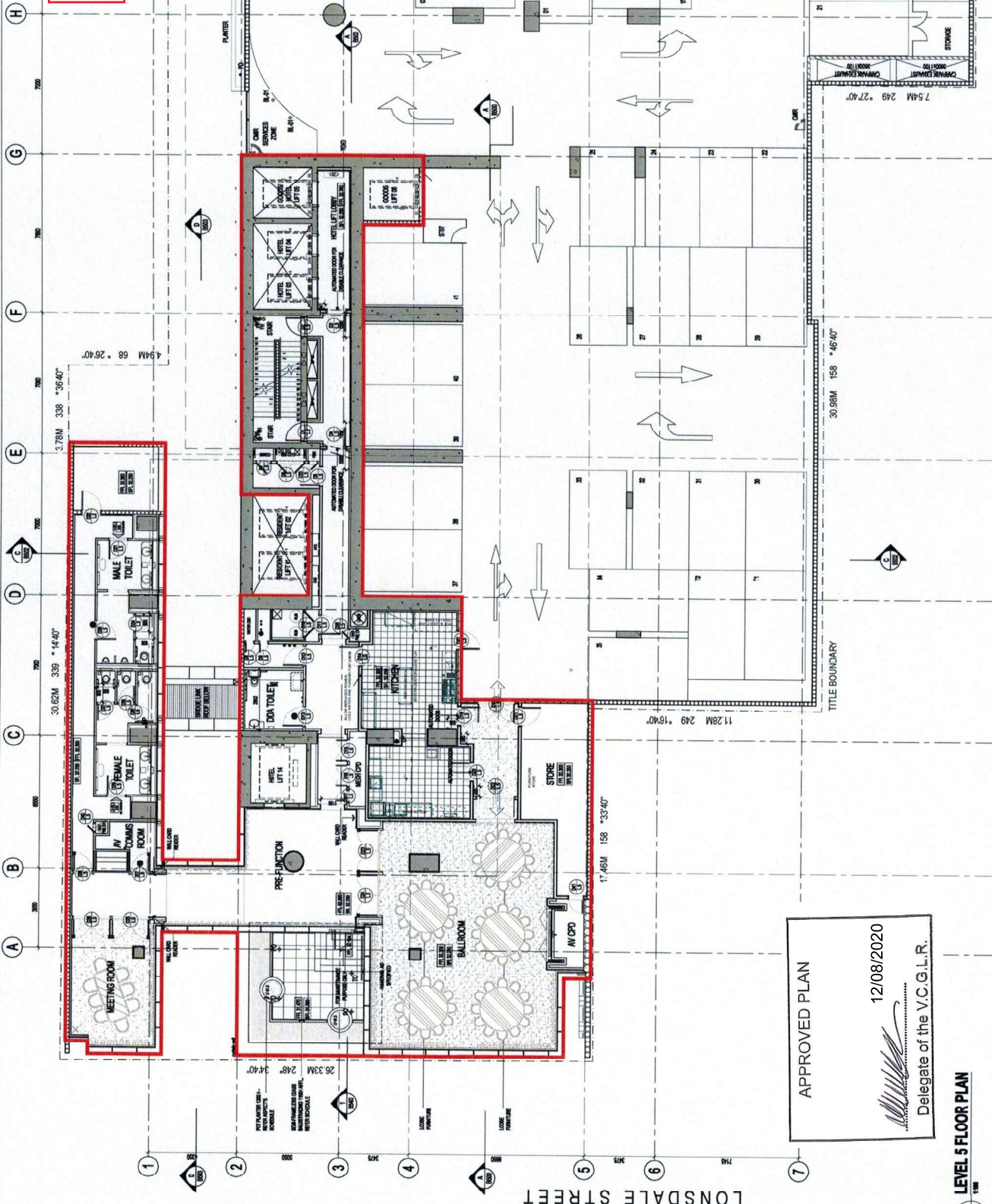

APPROVED PLAN
12/08/2020
Delegate of the V.C.G.L.R.

1 LEVEL 5 FLOOR PLAN

HEAPE COURT

NOTES:
- REFER TO ALL OTHER DRAWINGS FOR THE PROJECT.
- HOTEL FLOOR PLAN IS SUBJECT TO THE APPROVAL OF THE LOCAL AUTHORITY.
- REFER TO ALL OTHER DRAWINGS FOR THE PROJECT.

FOR CONSTRUCTION

SOUTH TOWER - LEVEL 5

380 MELBOURNE HOTEL
380 LONSDALE STREET, MELBOURNE, VIC 3000

BRADY
INTERIOR DESIGN

VOCO
ANIM HOTEL

DATE: 12/08/2020
DRAWN BY: BRADY LONSDALE

DRAWING SCHEDULE		AMENDMENTS	
No.	Description	No.	Description
1	CONTRACT	1	ISSUE FOR TENDER
2	CONTRACT	2	ISSUE FOR TENDER
3	CONTRACT	3	ISSUE FOR TENDER
4	CONTRACT	4	ISSUE FOR TENDER
5	CONTRACT	5	ISSUE FOR TENDER
6	CONTRACT	6	ISSUE FOR TENDER
7	CONTRACT	7	ISSUE FOR TENDER
8	CONTRACT	8	ISSUE FOR TENDER
9	CONTRACT	9	ISSUE FOR TENDER
10	CONTRACT	10	ISSUE FOR TENDER
11	CONTRACT	11	ISSUE FOR TENDER
12	CONTRACT	12	ISSUE FOR TENDER
13	CONTRACT	13	ISSUE FOR TENDER
14	CONTRACT	14	ISSUE FOR TENDER
15	CONTRACT	15	ISSUE FOR TENDER
16	CONTRACT	16	ISSUE FOR TENDER
17	CONTRACT	17	ISSUE FOR TENDER
18	CONTRACT	18	ISSUE FOR TENDER
19	CONTRACT	19	ISSUE FOR TENDER
20	CONTRACT	20	ISSUE FOR TENDER

31959341
67783A01
67783P01 (4/5)

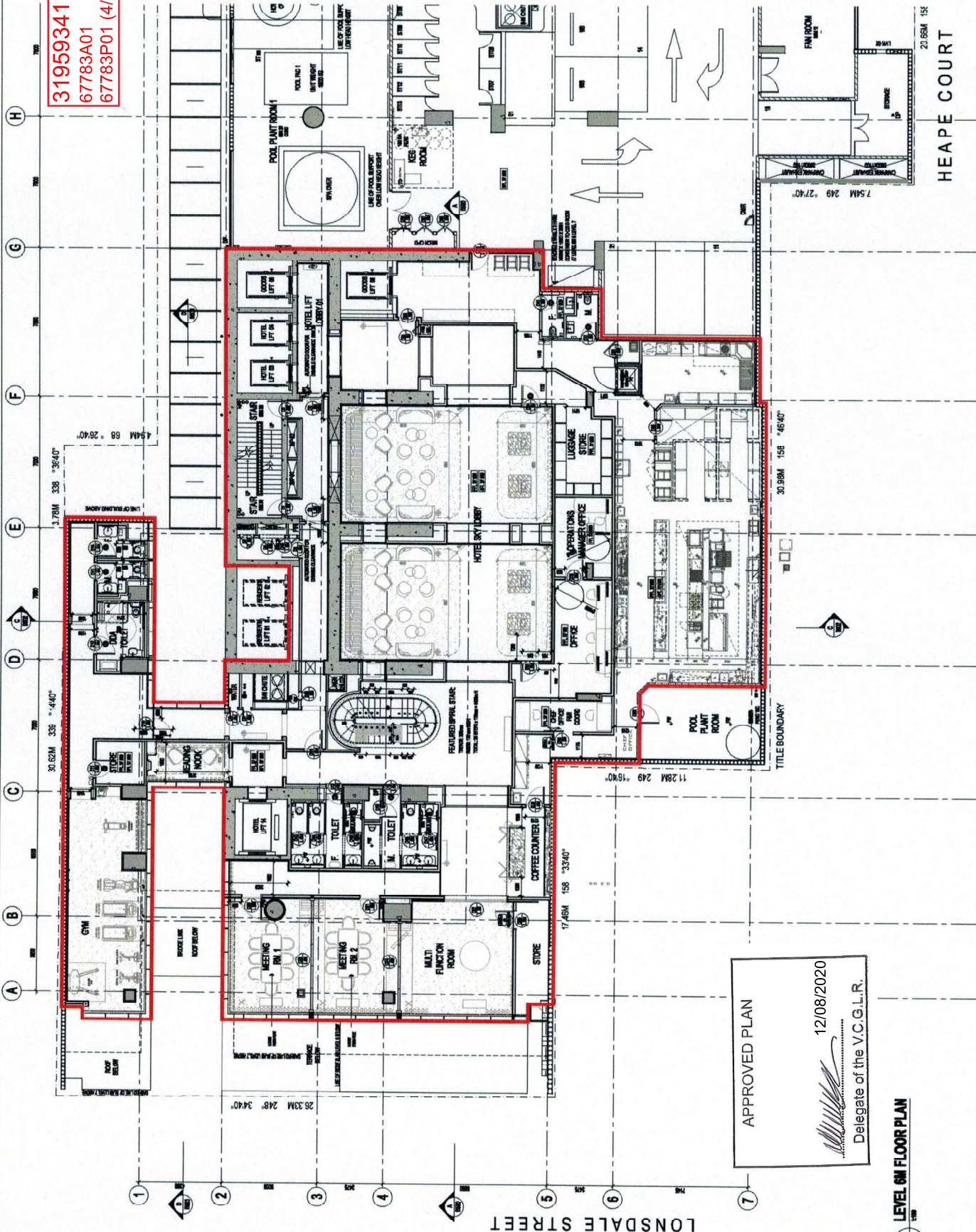

APPROVED PLAN
12/08/2020
Delegate of the V.C.G.L.R.

1 LEVEL 6M FLOOR PLAN

DRAWING SCHEDULE		AMENDMENTS		AMENDMENTS	
NO.	DESCRIPTION	NO.	DESCRIPTION	NO.	DESCRIPTION
1	LEVEL 6M FLOOR PLAN	1	ISSUED FOR PERMIT	1	ISSUED FOR PERMIT
2	REVISED PERMIT	2	REVISED PERMIT	2	REVISED PERMIT
3	REVISED PERMIT	3	REVISED PERMIT	3	REVISED PERMIT
4	REVISED PERMIT	4	REVISED PERMIT	4	REVISED PERMIT
5	REVISED PERMIT	5	REVISED PERMIT	5	REVISED PERMIT
6	REVISED PERMIT	6	REVISED PERMIT	6	REVISED PERMIT
7	REVISED PERMIT	7	REVISED PERMIT	7	REVISED PERMIT
8	REVISED PERMIT	8	REVISED PERMIT	8	REVISED PERMIT
9	REVISED PERMIT	9	REVISED PERMIT	9	REVISED PERMIT
10	REVISED PERMIT	10	REVISED PERMIT	10	REVISED PERMIT

FOR CONSTRUCTION

SOUTH TOWER - LEVEL 4

NO. 380 MELBOURNE STREET
380 LONSDALE STREET, MELBOURNE, VIC 3000

DATE: 12/08/2020

BY: BRADY

CHECKED: CHEN

PROJECT: 380 MELBOURNE HOTEL

380 LONSDALE STREET, MELBOURNE, VIC 3000

OWNER: BRAY LONGVADE

PROJ. NO.: B2061

BRADY

INTERIOR DESIGN

GROUND FLOOR, 380 LONSDALE STREET, MELBOURNE, VICTORIA 3000
11 LONSDALE STREET, MELBOURNE, VIC 3000

VOCO

AN IHG HOTEL

SUEDE

INTERIOR DESIGN

GENERAL LEG

BY	DESIGNER	DATE
BY	APPROVED	DATE
F	FOUNDATION	
K	MECHANICAL	
L	ELECTRICAL	
M	MECHANICAL	
N	ELECTRICAL	
O	MECHANICAL	
P	ELECTRICAL	
Q	MECHANICAL	
R	ELECTRICAL	
S	MECHANICAL	
T	ELECTRICAL	
U	MECHANICAL	
V	ELECTRICAL	
W	MECHANICAL	
X	ELECTRICAL	
Y	MECHANICAL	
Z	ELECTRICAL	

31959341
67783A01
67783P01 (5/5)

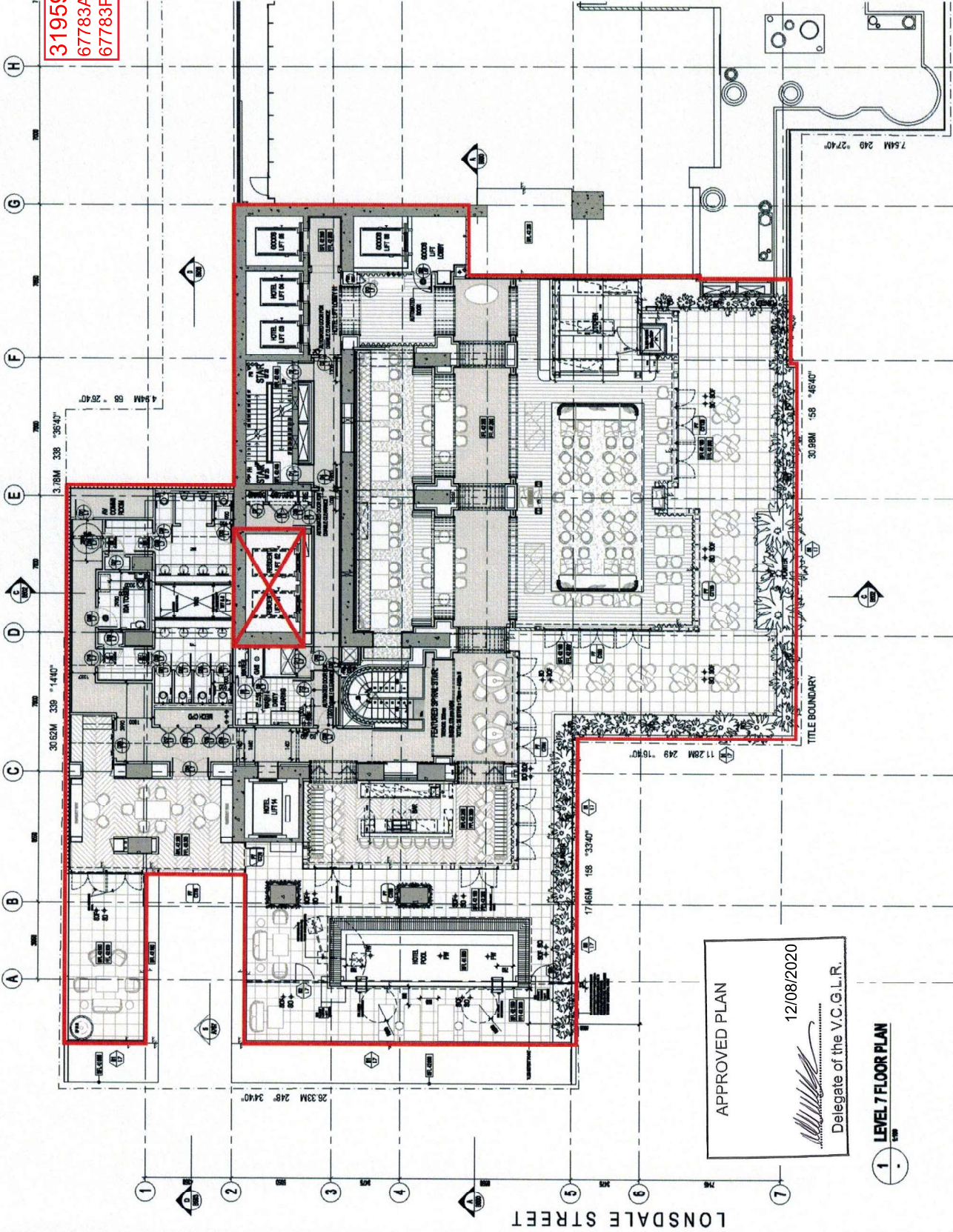

APPROVED PLAN
12/08/2020
Delegate of the V.C.G.L.R.

1
LEVEL 7 FLOOR PLAN

DRAWING SCHEDULE

NO.	DESCRIPTION	DATE	BY	CHECKED
1	LEVEL 7 FLOOR PLAN	12/08/2020		
2	LEVEL 7 FLOOR PLAN			
3	LEVEL 7 FLOOR PLAN			
4	LEVEL 7 FLOOR PLAN			
5	LEVEL 7 FLOOR PLAN			
6	LEVEL 7 FLOOR PLAN			
7	LEVEL 7 FLOOR PLAN			
8	LEVEL 7 FLOOR PLAN			
9	LEVEL 7 FLOOR PLAN			
10	LEVEL 7 FLOOR PLAN			
11	LEVEL 7 FLOOR PLAN			
12	LEVEL 7 FLOOR PLAN			
13	LEVEL 7 FLOOR PLAN			
14	LEVEL 7 FLOOR PLAN			
15	LEVEL 7 FLOOR PLAN			
16	LEVEL 7 FLOOR PLAN			
17	LEVEL 7 FLOOR PLAN			
18	LEVEL 7 FLOOR PLAN			
19	LEVEL 7 FLOOR PLAN			
20	LEVEL 7 FLOOR PLAN			

AMENDMENTS

NO.	DESCRIPTION	DATE	BY	CHECKED
1	LEVEL 7 FLOOR PLAN	12/08/2020		
2	LEVEL 7 FLOOR PLAN			
3	LEVEL 7 FLOOR PLAN			
4	LEVEL 7 FLOOR PLAN			
5	LEVEL 7 FLOOR PLAN			
6	LEVEL 7 FLOOR PLAN			
7	LEVEL 7 FLOOR PLAN			
8	LEVEL 7 FLOOR PLAN			
9	LEVEL 7 FLOOR PLAN			
10	LEVEL 7 FLOOR PLAN			
11	LEVEL 7 FLOOR PLAN			
12	LEVEL 7 FLOOR PLAN			
13	LEVEL 7 FLOOR PLAN			
14	LEVEL 7 FLOOR PLAN			
15	LEVEL 7 FLOOR PLAN			
16	LEVEL 7 FLOOR PLAN			
17	LEVEL 7 FLOOR PLAN			
18	LEVEL 7 FLOOR PLAN			
19	LEVEL 7 FLOOR PLAN			
20	LEVEL 7 FLOOR PLAN			

AMENDMENTS

NO.	DESCRIPTION	DATE	BY	CHECKED
1	LEVEL 7 FLOOR PLAN	12/08/2020		
2	LEVEL 7 FLOOR PLAN			
3	LEVEL 7 FLOOR PLAN			
4	LEVEL 7 FLOOR PLAN			
5	LEVEL 7 FLOOR PLAN			
6	LEVEL 7 FLOOR PLAN			
7	LEVEL 7 FLOOR PLAN			
8	LEVEL 7 FLOOR PLAN			
9	LEVEL 7 FLOOR PLAN			
10	LEVEL 7 FLOOR PLAN			
11	LEVEL 7 FLOOR PLAN			
12	LEVEL 7 FLOOR PLAN			
13	LEVEL 7 FLOOR PLAN			
14	LEVEL 7 FLOOR PLAN			
15	LEVEL 7 FLOOR PLAN			
16	LEVEL 7 FLOOR PLAN			
17	LEVEL 7 FLOOR PLAN			
18	LEVEL 7 FLOOR PLAN			
19	LEVEL 7 FLOOR PLAN			
20	LEVEL 7 FLOOR PLAN			



SUEDE
INTERIOR DESIGN



380 MELBOURNE HOTEL
380 LONSDALE STREET, MELBOURNE, VIC 3000

FOR CONSTRUCTION
SOUTH TOWER - LEVEL

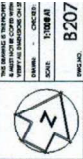

B207