

This copied document to be made available for the sole purpose of enabling its consideration and review as part of a planning process under the Planning and Environment Act 1987. The document must not be used for any purpose which may breach any copyright

# ADVERTISED PLAN

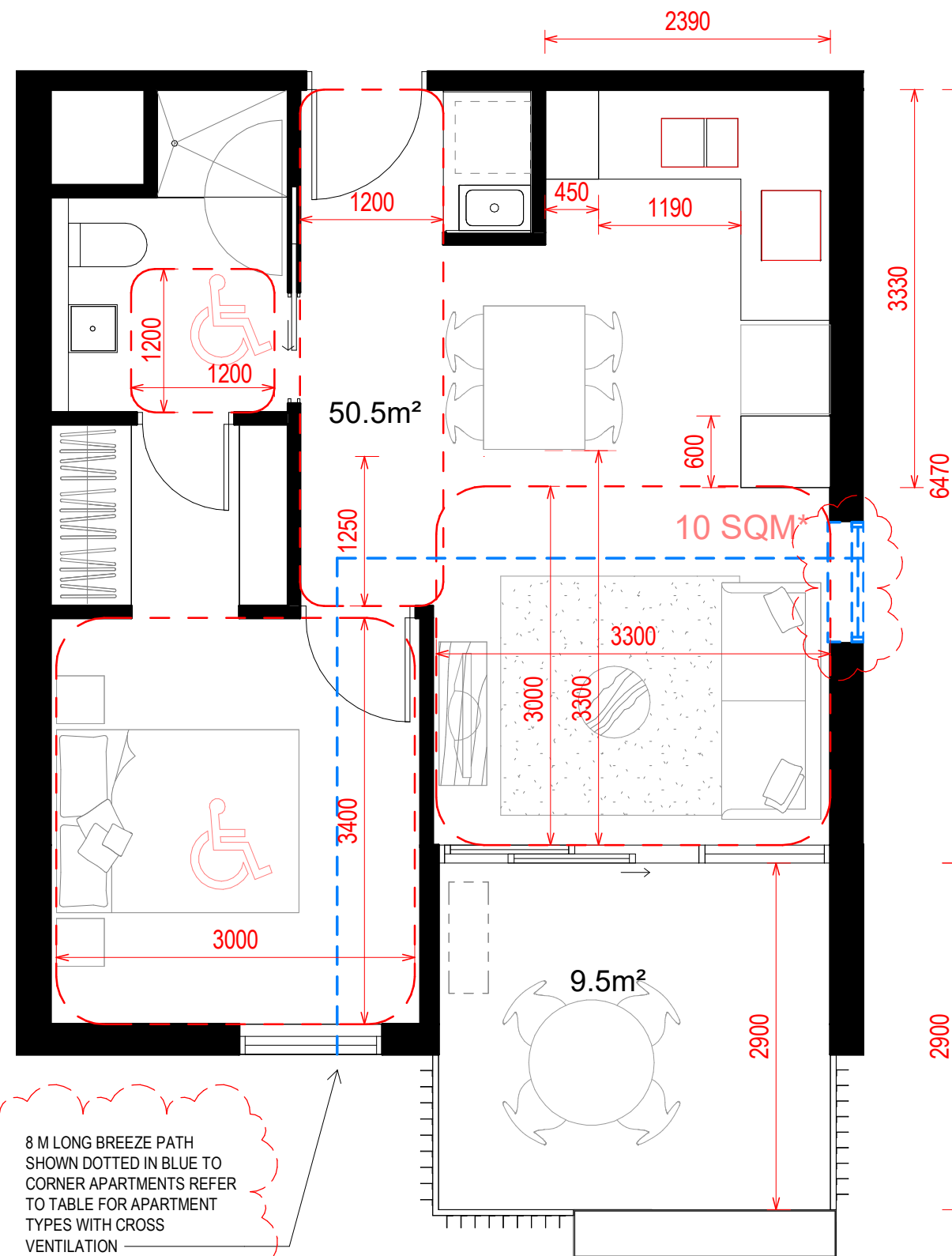

8 M LONG BREEZE PATH SHOWN DOTTED IN BLUE TO CORNER APARTMENTS REFER TO TABLE FOR APARTMENT TYPES WITH CROSS VENTILATION

1B1B - TYPE 1			
APARTMENT NUMBERS + CV			
C1	No	A309	No
C2	No	C301	No
E1	No	C302	Yes
F6	No	C303	Yes
F7	No	C304	No
A109	No	C305	No
C101	No	E301	No
C102	Yes	E302	No
C103	Yes	F308	No
C104	No	F309	No
C105	No	A408	No
E101	No	A409	No
E102	No	C401	No
F106	No	C402	Yes
F107	No	C403	Yes
A208	No	C404	No
A209	No	C405	No
C201	No	E401	No
C202	Yes	E402	No
C203	Yes	F408	No
C204	No	F409	No
C205	No	A508	No
E201	No	A509	No
E202	No	C501	No
F208	No	C502	Yes
F209	No	C503	Yes
A308	No		
C504	No		
C505	No		
E501	No		
E502	No		
F508	No		
F509	No		
A606	No		
A607	No		
C601	No		
C602	Yes		
C603	Yes		
C604	No		
C605	No		
E601	No		
E602	No		
F608	No		
F609	No		
A705	Yes		
A706	No		
C701	No		
C702	Yes		
C703	Yes		
C704	No		
C705	No		
E701	No		
F705	No		
F706	No		
80			

**Disclaimer**  
The information presented herein was produced prior to the completion of construction. Floor areas, dimensions, fittings, finishes, tile patterns and setouts, and the like, and the specifications thereof, are indicative only, are not to scale and are subject to change without notice. Warranty that the information presented herein is a representation of the final product is not given either expressly or implied. Prospective purchasers must rely on their own enquiries. All areas, numbers are rounded to the nearest whole number. All dimensions are approximate. All internal / external furniture and whitegoods are not included.

<b>Project Title</b> 2339 346-350 Macaulay Rd	<b>Drawing Title</b> 1B1B_TYPE 1	<b>Project No</b> 2339	<b>Drawing No</b> MK10.01	<b>Revision</b> 1	<b>Date Printed</b> 05-Sep-19 1:21:15 PM	<b>Scale</b> 1 : 50 @A3		<b>Rev</b> 1	<b>Date</b> 05.09.19	<b>Description</b> COUNCIL RFIS	<b>Melbourne</b> : 4/135 Sturt Street Southbank, VIC 3006 T +61 3 9699 3644 <b>Sydney</b> : Ground Floor 11-1 Buckingham Street, Surry Hills, NSW 2010T +61 2 9660 9329 <b>Brisbane</b> : Level 12, 324 Queen Street, Brisbane Qld 4000 T +61 7 3211 9821 ABN: 84006394261 NSW Nominated Architects: Tom Jordan 7521, Richard Leonard 7522, David Tordoff 8028	
---	-------------------------------------	---------------------------	------------------------------	----------------------	---	----------------------------	--	-----------------	-------------------------	------------------------------------	---	--

This copied document to be made available for the sole purpose of enabling its consideration and review as part of a planning process under the Planning and Environment Act 1987. The document must not be used for any purpose which may breach any copyright

# ADVERTISED PLAN

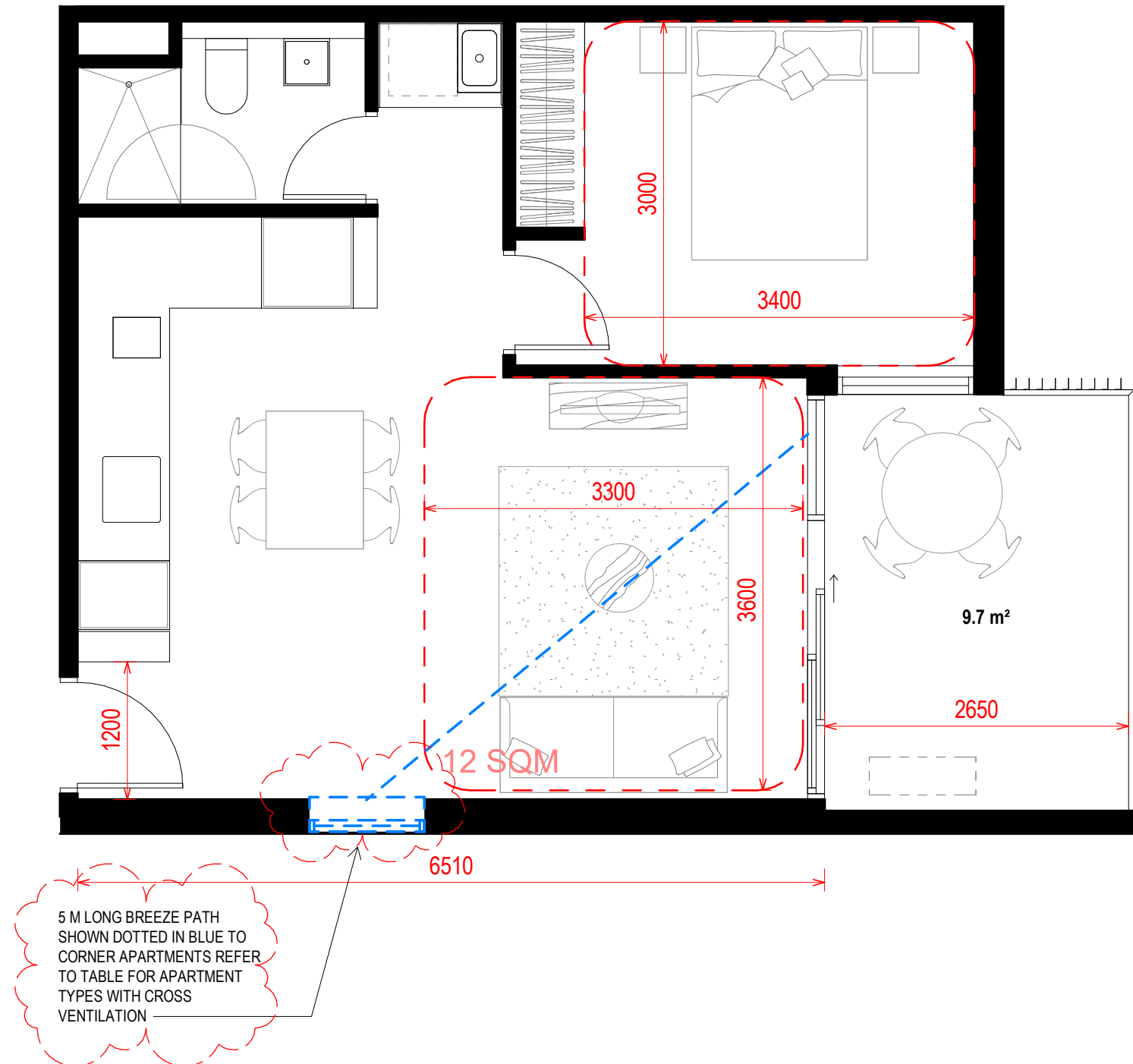

1B1B - TYPE 2	
APARTMENT NUMBERS +CV	
B1	No
D11	No
E8	No
B112	No
E107	No
E207	No
E307	No
E407	No
E507	No
E607	Yes
E706	Yes
11	

**Disclaimer**  
 The information presented herein was produced prior to the completion of construction. Floor areas, dimensions, fittings, finishes, tile patterns and setouts, and the like, and the specifications thereof, are indicative only, are not to scale and are subject to change without notice. Warranty that the information presented herein is a representation of the final product is not given either expressly or implied. Prospective purchasers must rely on their own enquiries. All areas, numbers are rounded to the nearest whole number. All dimensions are approximate. All internal / external furniture and whitegoods are not included.

<b>Project Title</b> 2339 346-350 Macaulay Rd	<b>Drawing Title</b> 1B1B_TYPE 2	<b>Project No</b> 2339	<b>Drawing No</b> MK10.02	<b>Revision</b> 1	<b>Date Printed</b> 05-Sep-19 1:21:18 PM	<b>Scale</b> 1 : 50 @A3		<b>Rev</b> 1	<b>Date</b> 05.09.19	<b>Description</b> COUNCIL RF'S	<b>Melbourne</b> : 4/135 Sturt Street Southbank, VIC 3006 T +61 3 9699 3644 <b>Sydney</b> : Ground Floor 11-1 Buckingham Street, Surry Hills, NSW 2010T +61 2 9660 9329 <b>Brisbane</b> : Level 12, 324 Queen Street, Brisbane Qld 4000 T +61 7 3211 9821 ABN: 84006394261 NSW Nominated Architects: Tom Jordan 7521, Richard Leonard 7522, David Tordoff 8028	
---	-------------------------------------	---------------------------	------------------------------	----------------------	---	----------------------------	--	-----------------	-------------------------	------------------------------------	---	--

This copied document to be made available for the sole purpose of enabling its consideration and review as part of a planning process under the Planning and Environment Act 1987. The document must not be used for any purpose which may breach any copyright

# ADVERTISED PLAN

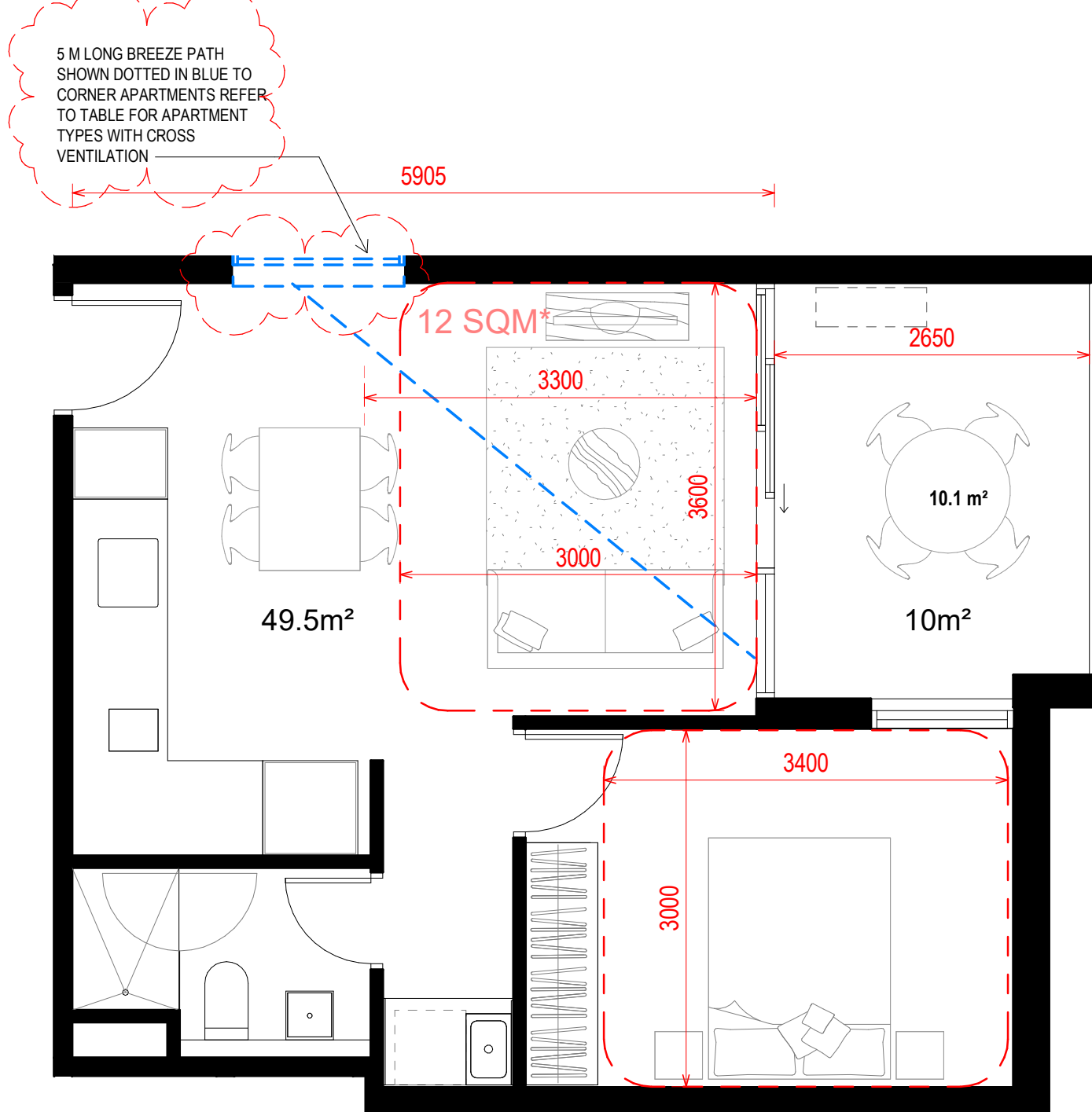

1B1B - TYPE 3	
APARTMENT NUMBERS + CV	
B2	No
D1	No
B113	No
D101	No
B212	No
D201	No
B312	No
D301	No
B412	No
D401	No
B512	No
D501	No
B609	No
D601	Yes
B709	No
D701	Yes
16	

**Disclaimer**  
 The information presented herein was produced prior to the completion of construction. Floor areas, dimensions, fittings, finishes, tile patterns and setouts, and the like, and the specifications thereof, are indicative only, are not to scale and are subject to change without notice. Warranty that the information presented herein is a representation of the final product is not given either expressly or implied. Prospective purchasers must rely on their own enquiries. All areas, numbers are rounded to the nearest whole number. All dimensions are approximate. All internal / external furniture and whitegoods are not included.

<b>Project Title</b> 2339 346-350 Macaulay Rd	<b>Drawing Title</b> 1B1B_TYPE 3	<b>Project No</b> 2339	<b>Drawing No</b> MK10.03	<b>Revision</b> 1	<b>Date Printed</b> 05-Sep-19 1:21:20 PM	<b>Scale</b> 1 : 50 @A3		<b>Rev</b> 1	<b>Date</b> 05.09.19	<b>Description</b> COUNCIL RFIS	<b>Melbourne</b> : 4/135 Sturt Street Southbank, VIC 3006 T +61 3 9699 3644 <b>Sydney</b> : Ground Floor 11-1 Buckingham Street, Surry Hills, NSW 2010T +61 2 9660 9329 <b>Brisbane</b> : Level 12, 324 Queen Street, Brisbane Qld 4000 T +61 7 3211 9821 ABN: 84006394261 NSW Nominated Architects: Tom Jordan 7521, Richard Leonard 7522, David Tordoff 8028	
---	-------------------------------------	---------------------------	------------------------------	----------------------	---	----------------------------	--	-----------------	-------------------------	------------------------------------	---	--

This copied document to be made available for the sole purpose of enabling its consideration and review as part of a planning process under the Planning and Environment Act 1987. The document must not be used for any purpose which may breach any copyright

# ADVERTISED PLAN

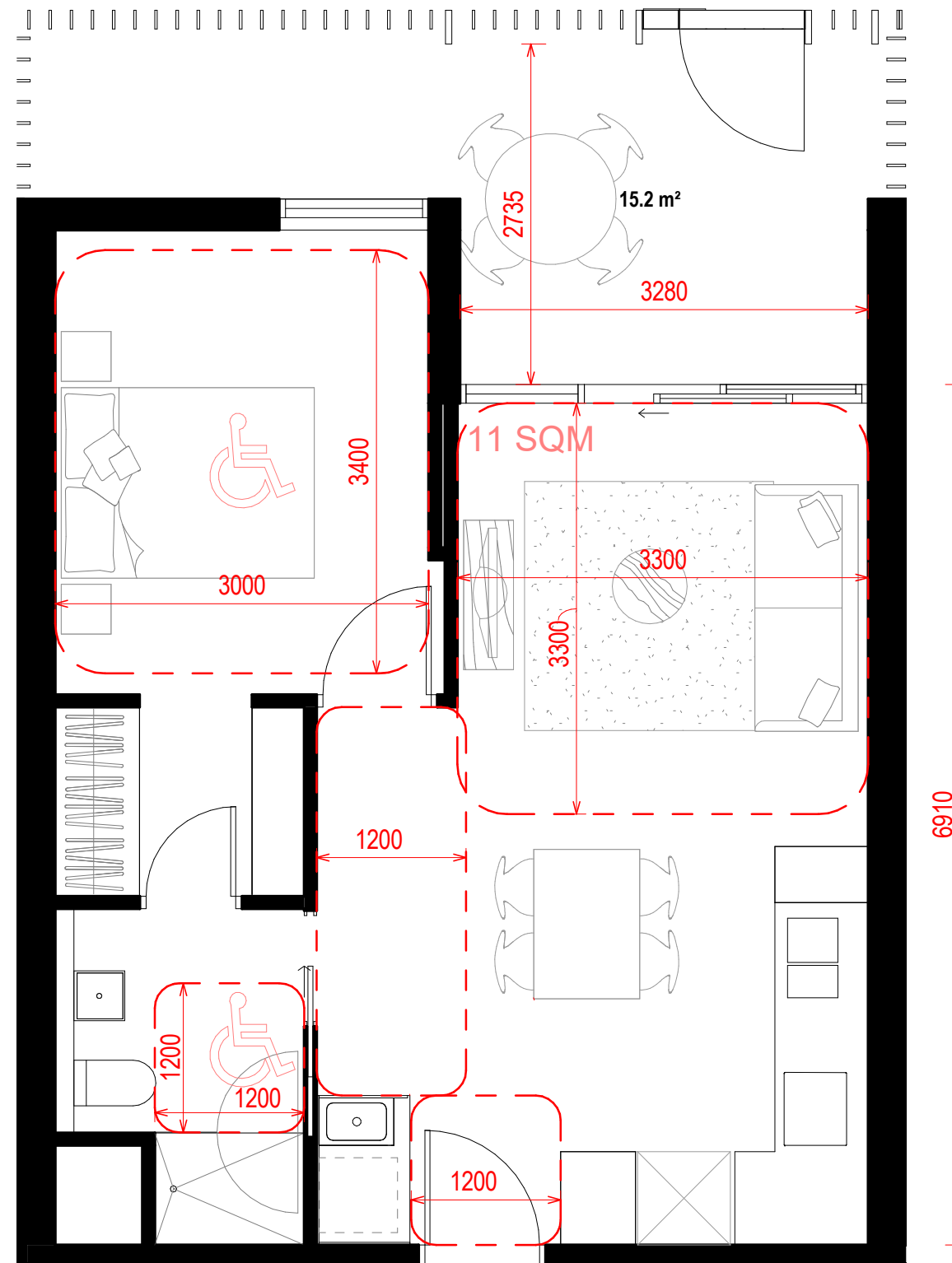

1B1B - TYPE 4	
APARTMENT NUMBERS +CV	
E4	No
E5	No
E6	No
E7	No
4	

**Disclaimer**  
 The information presented herein was produced prior to the completion of construction. Floor areas, dimensions, fittings, finishes, tile patterns and setouts, and the like, and the specifications thereof, are indicative only, are not to scale and are subject to change without notice. Warranty that the information presented herein is a representation of the final product is not given either expressly or implied. Prospective purchasers must rely on their own enquiries. All areas, numbers are rounded to the nearest whole number. All dimensions are approximate. All internal / external furniture and whitegoods are not included.

**Project Title**  
 2339  
 346-350 Macaulay Rd

**Drawing Title**  
 1B1B\_TYPE 4

**Project No** 2339  
**Drawing No** MK10.04  
**Revision** 1

**Date Printed** 05-Sep-19 1:21:23 PM  
**Scale** 1 : 50 @A3

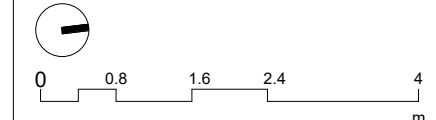

Rev	Date	Description
1	05.09.19	COUNCIL RFIS

**Melbourne** : 4/135 Sturt Street Southbank, VIC 3006 T +61 3 9699 3644  
**Sydney** : Ground Floor 11-1 Buckingham Street, Surry Hills, NSW 2010T +61 2 9660 9329  
**Brisbane** : Level 12, 324 Queen Street, Brisbane Qld 4000 T +61 7 3211 9821  
 ABN: 84006394261 NSW Nominated Architects: Tom Jordan 7521, Richard Leonard 7522, David Tordoff 8028



This copied document to be made available for the sole purpose of enabling its consideration and review as part of a planning process under the Planning and Environment Act 1987. The document must not be used for any purpose which may breach any copyright

# ADVERTISED PLAN

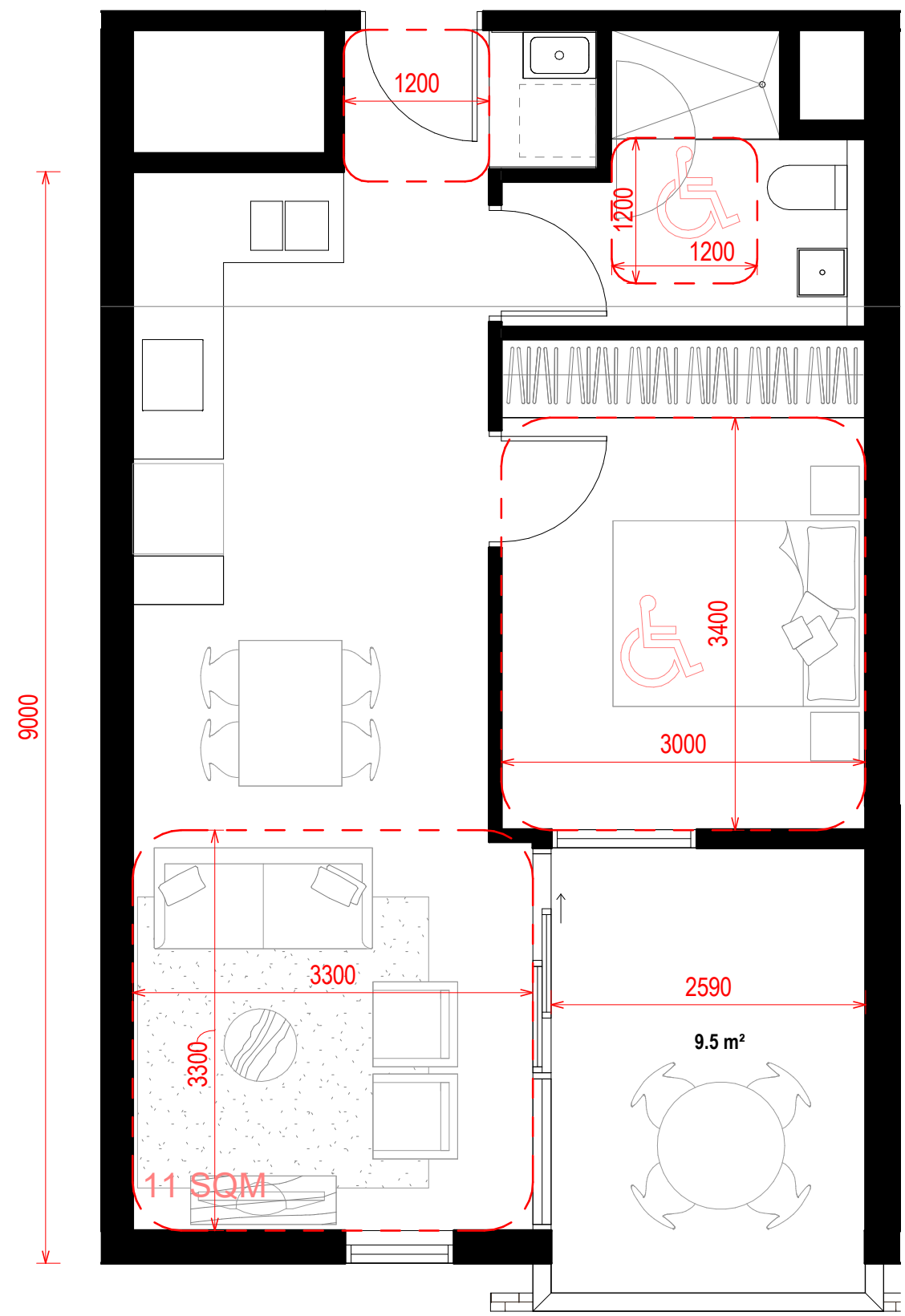

1B1B - TYPE 5	
APARTMENT NUMBERS+ CV	
B7	No
B105	No
D105	No
B205	No
D205	No
B305	No
D305	No
B405	No
D405	No
B505	No
D505	No
11	

**Disclaimer**  
 The information presented herein was produced prior to the completion of construction. Floor areas, dimensions, fittings, finishes, tile patterns and setouts, and the like, and the specifications thereof, are indicative only, are not to scale and are subject to change without notice. Warranty that the information presented herein is a representation of the final product is not given either expressly or implied. Prospective purchasers must rely on their own enquiries. All areas, numbers are rounded to the nearest whole number. All dimensions are approximate. All internal / external furniture and whitegoods are not included.

<b>Project Title</b> 2339 346-350 Macaulay Rd	<b>Drawing Title</b> 1B1B_TYPE 5	<b>Project No</b> 2339	<b>Drawing No</b> MK10.05	<b>Revision</b> 1	<b>Date Printed</b> 05-Sep-19 1:21:25 PM	<b>Scale</b> 1 : 50 @A3		<b>Rev</b> 1	<b>Date</b> 05.09.19	<b>Description</b> COUNCIL RFIS	<b>Melbourne</b> : 4/135 Sturt Street Southbank,VIC 3006 T +61 3 9699 3644 <b>Sydney</b> : Ground Floor 11-1 Buckingham Street, Surry Hills, NSW 2010T +61 2 9660 9329 <b>Brisbane</b> : Level 12,324 Queen Street, Brisbane Qld 4000 T +61 7 3211 9821 ABN: 84006394261 NSW Nominated Architects:Tom Jordan 7521, Richard Leonard 7522, David Tordoff 8028	
---	-------------------------------------	---------------------------	------------------------------	----------------------	---	----------------------------	--	-----------------	-------------------------	------------------------------------	--	--

This copied document to be made available for the sole purpose of enabling its consideration and review as part of a planning process under the Planning and Environment Act 1987. The document must not be used for any purpose which may breach any copyright

# ADVERTISED PLAN

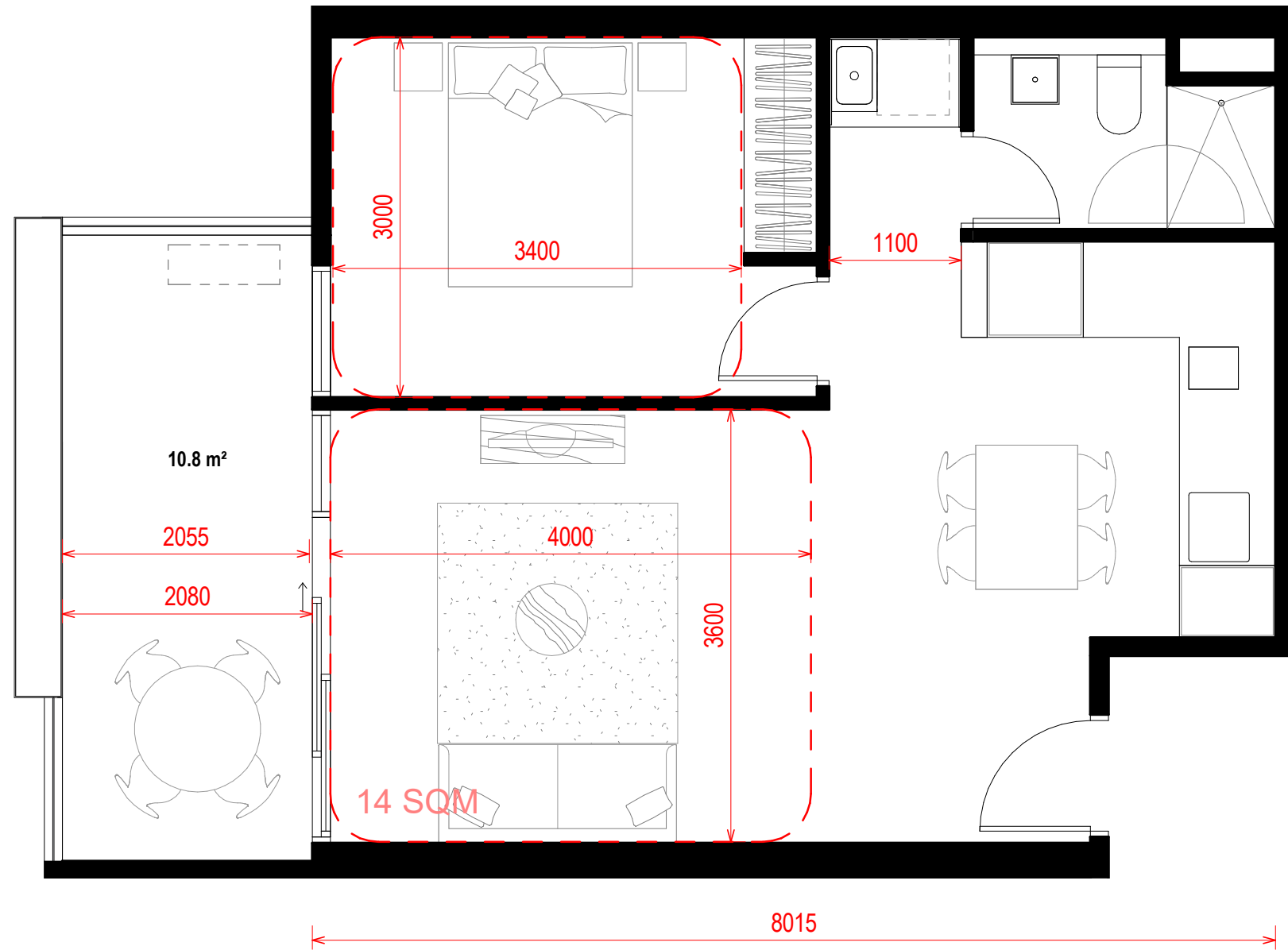

1B1B - TYPE 6	
APARTMENT NUMBERS +CV	
B111	No
1	

**Disclaimer**  
 The information presented herein was produced prior to the completion of construction. Floor areas, dimensions, fittings, finishes, tile patterns and setouts, and the like, and the specifications thereof, are indicative only, are not to scale and are subject to change without notice. Warranty that the information presented herein is a representation of the final product is not given either expressly or implied. Prospective purchasers must rely on their own enquiries. All areas, numbers are rounded to the nearest whole number. All dimensions are approximate. All internal / external furniture and whitegoods are not included.

<b>Project Title</b> 2339 346-350 Macaulay Rd	<b>Drawing Title</b> 1B1B_TYPE 6	<b>Project No</b> 2339	<b>Drawing No</b> MK10.06	<b>Revision</b> 1	<b>Date Printed</b> 05-Sep-19 1:21:27 PM	<b>Scale</b> 1 : 50 @A3
---	-------------------------------------	---------------------------	------------------------------	----------------------	---	----------------------------

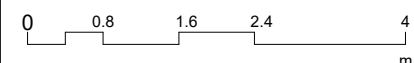

Rev	Date	Description
1	05.09.19	COUNCIL RFIS

Melbourne : 4/135 Sturt Street Southbank, VIC 3006 T +61 3 9699 3644  
 Sydney : Ground Floor 11-1 Buckingham Street, Surry Hills, NSW 2010T +61 2 9660 9329  
 Brisbane : Level 12, 324 Queen Street, Brisbane Qld 4000 T +61 7 3211 9821  
 ABN: 84006394261 NSW Nominated Architects: Tom Jordan 7521,  
 Richard Leonard 7522, David Tordoff 8028

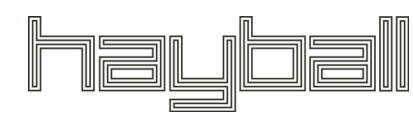

This copied document to be made available for the sole purpose of enabling its consideration and review as part of a planning process under the Planning and Environment Act 1987. The document must not be used for any purpose which may breach any copyright

**ADVERTISED PLAN**

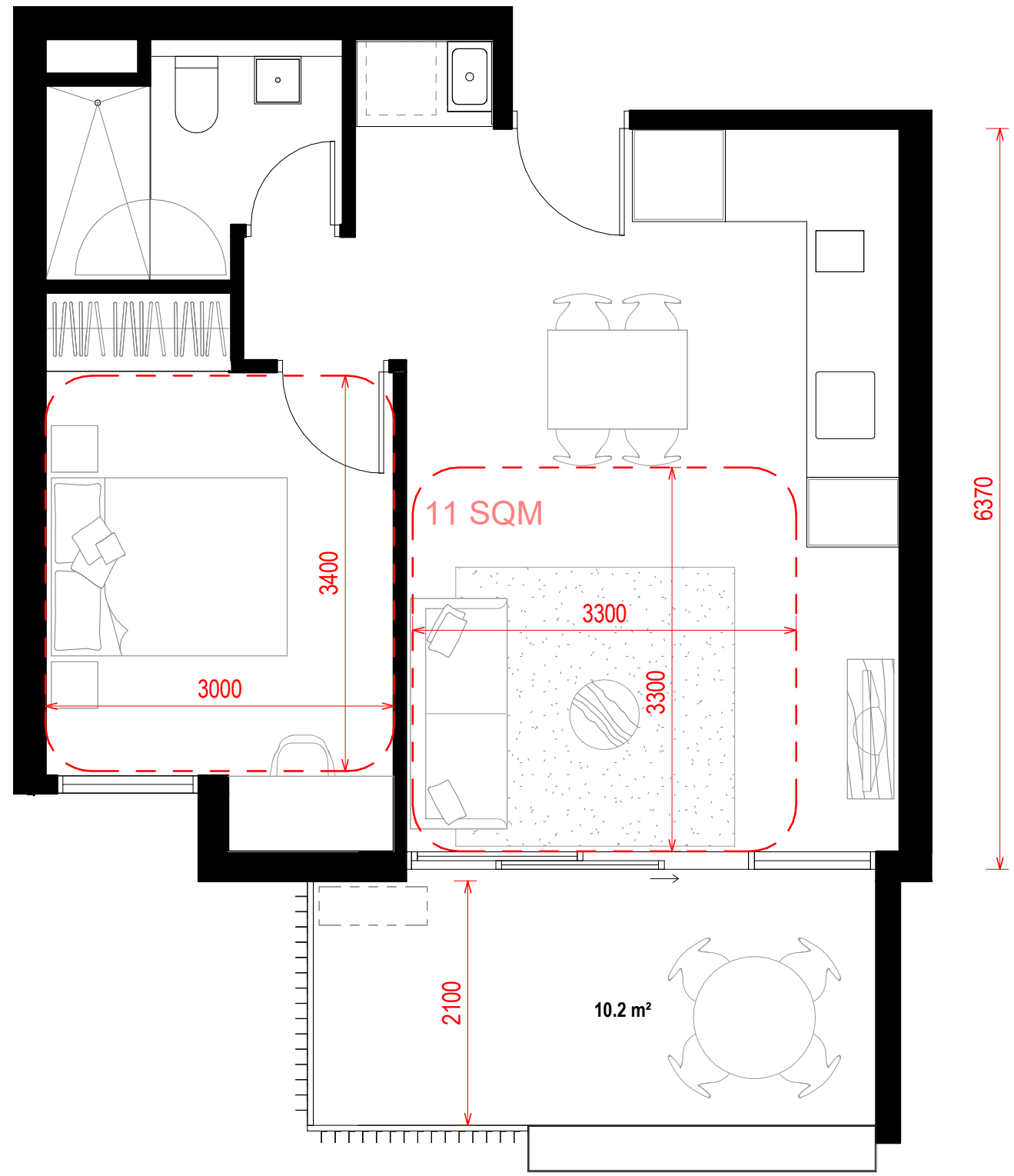

1B1B - TYPE 7	
APARTMENT NUMBERS +CV	
F202	No
F302	No
F402	No
F502	No
F602	No
5	

**Disclaimer**  
 The information presented herein was produced prior to the completion of construction. Floor areas, dimensions, fittings, finishes, tile patterns and setouts, and the like, and the specifications thereof, are indicative only, are not to scale and are subject to change without notice. Warranty that the information presented herein is a representation of the final product is not given either expressly or implied. Prospective purchasers must rely on their own enquiries. All areas, numbers are rounded to the nearest whole number. All dimensions are approximate. All internal / external furniture and whitegoods are not included.

**Project Title**  
 2339  
 346-350 Macaulay Rd

**Drawing Title**  
 1B1B\_TYPE 7

**Project No** 2339  
**Drawing No** MK10.07  
**Revision** 1  
**Date Printed** 05-Sep-19 1:21:30 PM  
**Scale** 1 : 50 @A3

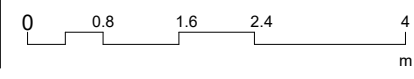

**Rev** 1  
**Date** 05.09.19  
**Description** COUNCIL RFIS

**Melbourne** : 4/135 Sturt Street Southbank, VIC 3006 T +61 3 9699 3644  
**Sydney** : Ground Floor 11-1 Buckingham Street, Surry Hills, NSW 2010T +61 2 9660 9329  
**Brisbane** : Level 12, 324 Queen Street, Brisbane Qld 4000 T +61 7 3211 9821  
 ABN: 84006394261 NSW Nominated Architects: Tom Jordan 7521, Richard Leonard 7522, David Tordoff 8028

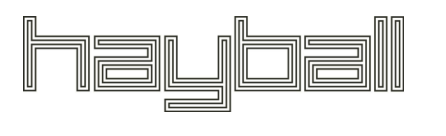

This copied document to be made available for the sole purpose of enabling its consideration and review as part of a planning process under the Planning and Environment Act 1987. The document must not be used for any purpose which may breach any copyright

# ADVERTISED PLAN

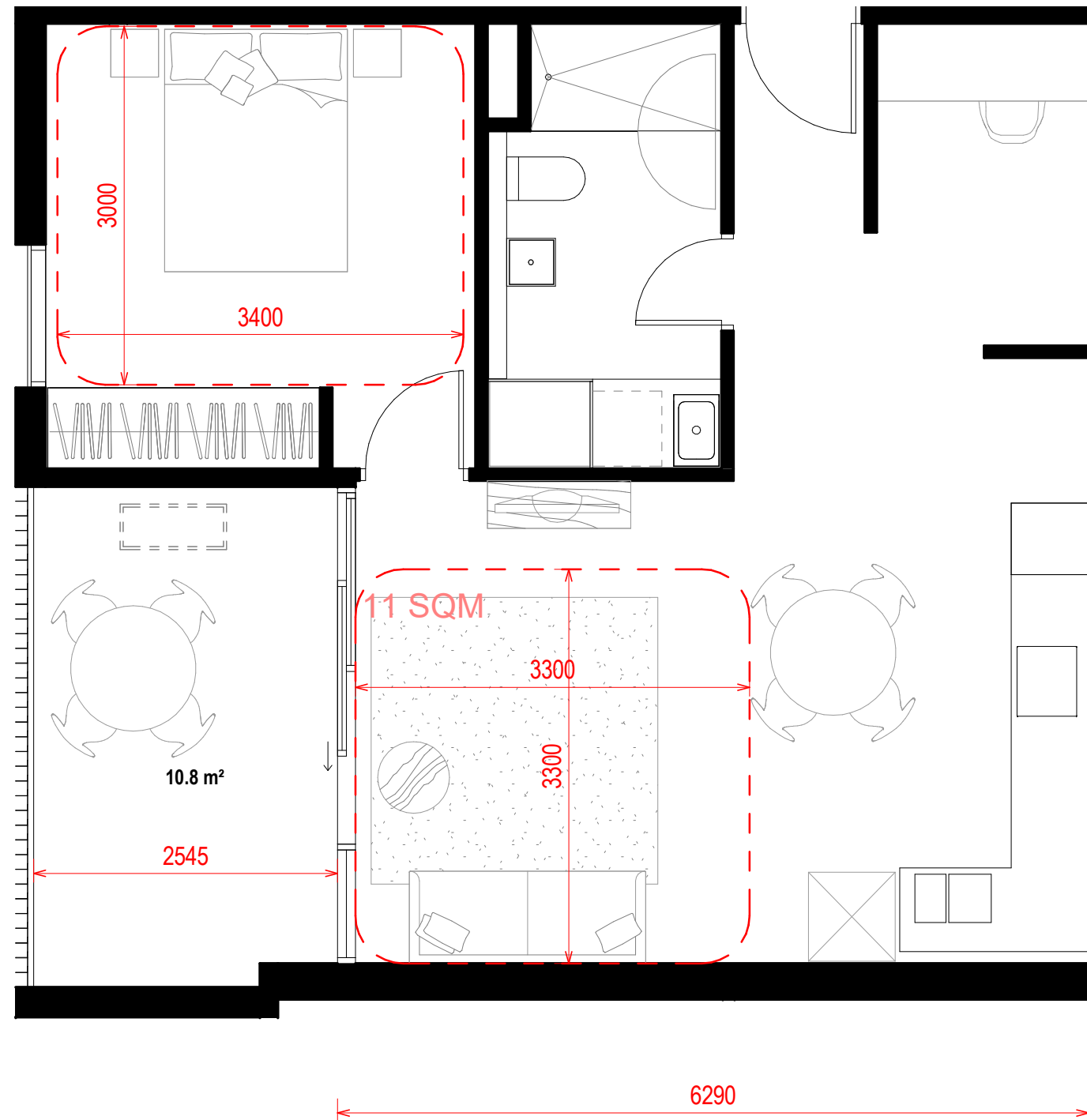

1B1BS - TYPE 1	
APARTMENT NUMBERS + CV	
A102	No
A202	No
A302	No
A402	No
A502	No
	5

**Disclaimer**  
 The information presented herein was produced prior to the completion of construction. Floor areas, dimensions, fittings, finishes, tile patterns and setouts, and the like, and the specifications thereof, are indicative only, are not to scale and are subject to change without notice. Warranty that the information presented herein is a representation of the final product is not given either expressly or implied. Prospective purchasers must rely on their own enquiries. All areas, numbers are rounded to the nearest whole number. All dimensions are approximate. All internal / external furniture and whitegoods are not included.

<b>Project Title</b> 2339 346-350 Macaulay Rd	<b>Drawing Title</b> 1B1BS_TYPE 1	<b>Project No</b> 2339	<b>Drawing No</b> MK10.10	<b>Revision</b> 1	<b>Date Printed</b> 05-Sep-19 1:21:32 PM	<b>Scale</b> 1 : 50 @A3		<b>Rev</b> 1	<b>Date</b> 05.09.19	<b>Description</b> COUNCIL RFIS	<b>Melbourne</b> : 4/135 Sturt Street Southbank, VIC 3006 T +61 3 9699 3644 <b>Sydney</b> : Ground Floor 11-1 Buckingham Street, Surry Hills, NSW 2010T +61 2 9660 9329 <b>Brisbane</b> : Level 12, 324 Queen Street, Brisbane Qld 4000 T +61 7 3211 9821 ABN: 84006394261 NSW Nominated Architects: Tom Jordan 7521, Richard Leonard 7522, David Tordoff 8028	
---	--------------------------------------	---------------------------	------------------------------	----------------------	---	----------------------------	--	-----------------	-------------------------	------------------------------------	---	--



This copied document to be made available for the sole purpose of enabling its consideration and review as part of a planning process under the Planning and Environment Act 1987. The document must not be used for any purpose which may breach any copyright

# ADVERTISED PLAN

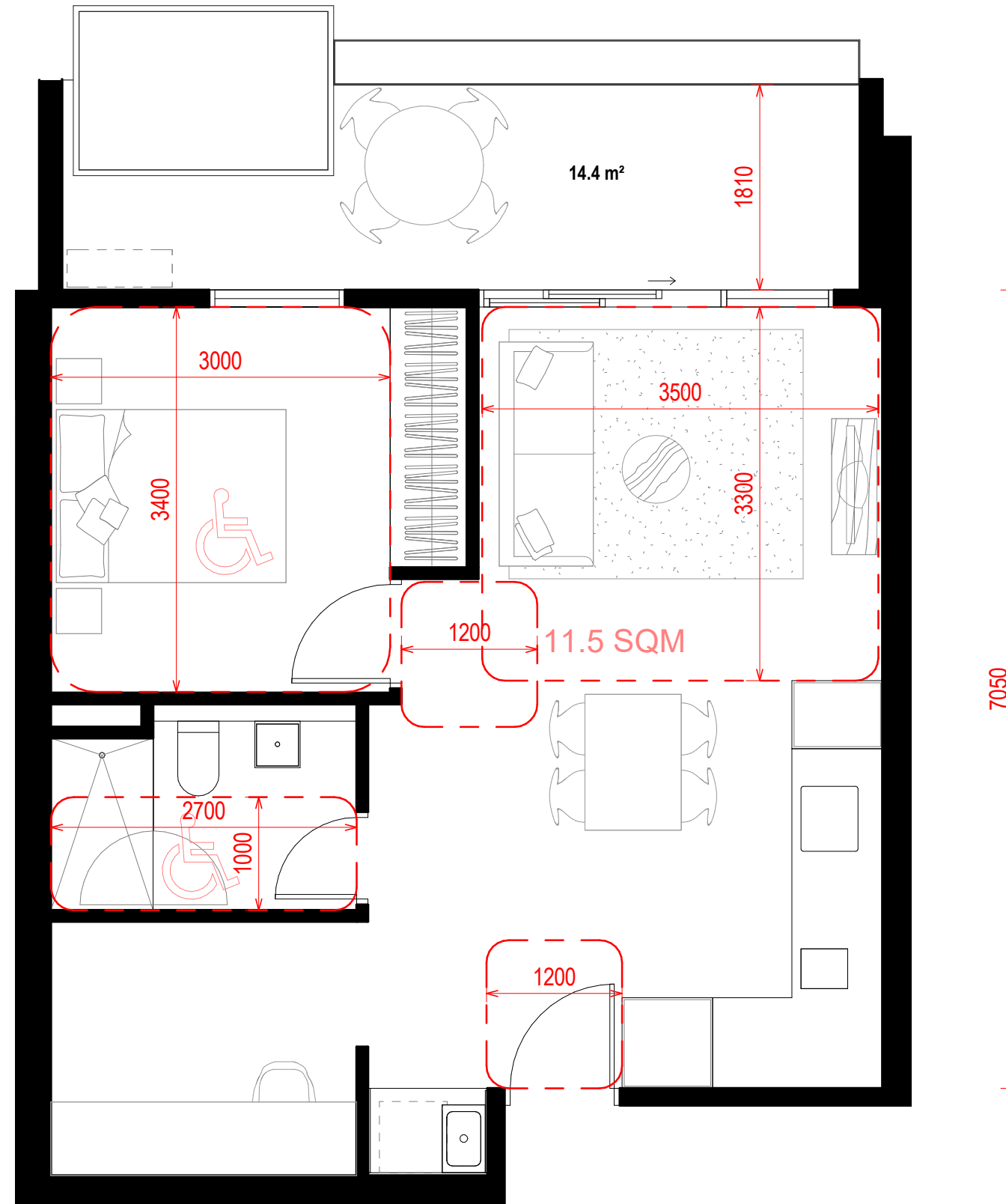

1B1BS - TYPE 2	
APARTMENT NUMBERS+ CV	
F203	No
F303	No
F403	No
F503	No
F603	No
5	

**Disclaimer**  
 The information presented herein was produced prior to the completion of construction. Floor areas, dimensions, fittings, finishes, tile patterns and setouts, and the like, and the specifications thereof, are indicative only, are not to scale and are subject to change without notice. Warranty that the information presented herein is a representation of the final product is not given either expressly or implied. Prospective purchasers must rely on their own enquiries. All areas, numbers are rounded to the nearest whole number. All dimensions are approximate. All internal / external furniture and whitegoods are not included.

<b>Project Title</b> 2339 346-350 Macaulay Rd	<b>Drawing Title</b> 1B1BS_TYPE 2	<b>Project No</b> 2339	<b>Drawing No</b> MK10.11	<b>Revision</b> 1	<b>Date Printed</b> 05-Sep-19 1:21:34 PM	<b>Scale</b> 1 : 50 @A3
---	--------------------------------------	---------------------------	------------------------------	----------------------	---	----------------------------

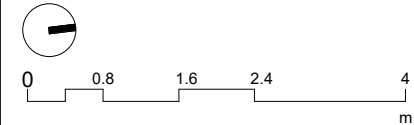

Rev	Date	Description
1	05.09.19	COUNCIL RFIS

**Melbourne :** 4/135 Sturt Street Southbank, VIC 3006 T +61 3 9699 3644  
**Sydney :** Ground Floor 11-1 Buckingham Street, Surry Hills, NSW 2010T +61 2 9660 9329  
**Brisbane :** Level 12, 324 Queen Street, Brisbane Qld 4000 T +61 7 3211 9821  
 ABN: 84006394261 NSW Nominated Architects: Tom Jordan 7521, Richard Leonard 7522, David Tordoff 8028



This copied document to be made available for the sole purpose of enabling its consideration and review as part of a planning process under the Planning and Environment Act 1987. The document must not be used for any purpose which may breach any copyright

# ADVERTISED PLAN

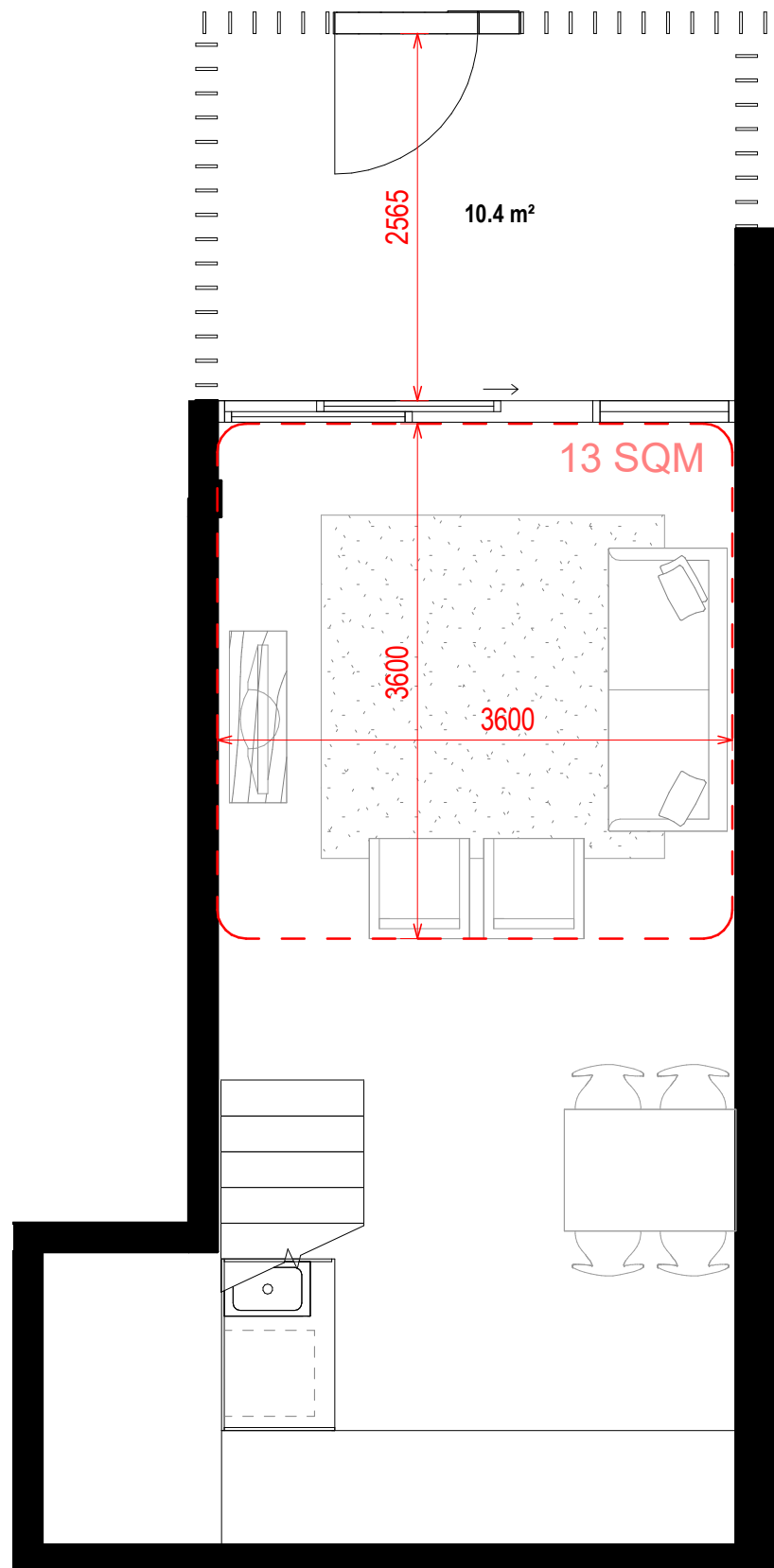

**GROUND LEVEL**

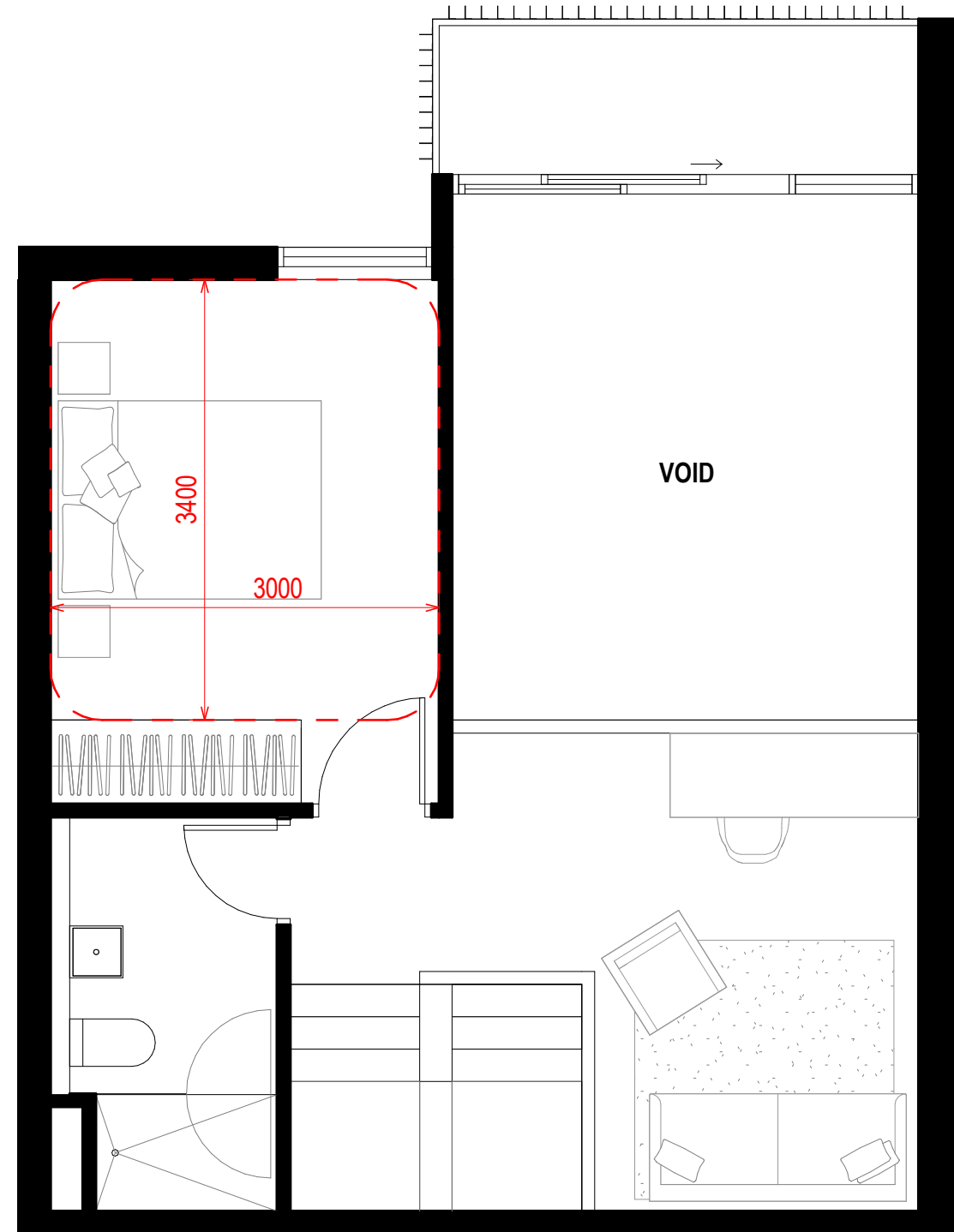

**MEZZANINE LEVEL**

1B1BS - TYPE 3	
APARTMENT NUMBERS + CV	
A1	No
1	

**Disclaimer**  
 The information presented herein was produced prior to the completion of construction. Floor areas, dimensions, fittings, finishes, tile patterns and setbacks, and the like, and the specifications thereof, are indicative only, are not to scale and are subject to change without notice. Warranty that the information presented herein is a representation of the final product is not given either expressly or implied. Prospective purchasers must rely on their own enquiries. All areas, numbers are rounded to the nearest whole number. All dimensions are approximate. All internal / external furniture and whitegoods are not included.

<b>Project Title</b> 2339 346-350 Macaulay Rd	<b>Drawing Title</b> 1B1BS_TYPE 3	<b>Project No</b> 2339	<b>Drawing No</b> MK10.12	<b>Revision</b> 1	<b>Date Printed</b> 05-Sep-19 1:21:37 PM	<b>Scale</b> 1 : 50 @A3
---	--------------------------------------	---------------------------	------------------------------	----------------------	---	----------------------------

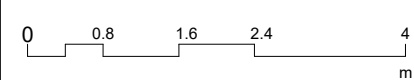

Rev	Date	Description
1	05.09.19	COUNCIL RFIS

Melbourne : 4/135 Sturt Street Southbank, VIC 3006 T +61 3 9699 3644  
 Sydney : Ground Floor 11-1 Buckingham Street, Surry Hills, NSW 2010T +61 2 9660 9329  
 Brisbane : Level 12, 324 Queen Street, Brisbane Qld 4000 T +61 7 3211 9821  
 ABN: 84006394261 NSW Nominated Architects: Tom Jordan 7521, Richard Leonard 7522, David Tordoff 8028



This copied document to be made available for the sole purpose of enabling its consideration and review as part of a planning process under the Planning and Environment Act 1987. The document must not be used for any purpose which may breach any copyright

**ADVERTISED PLAN**

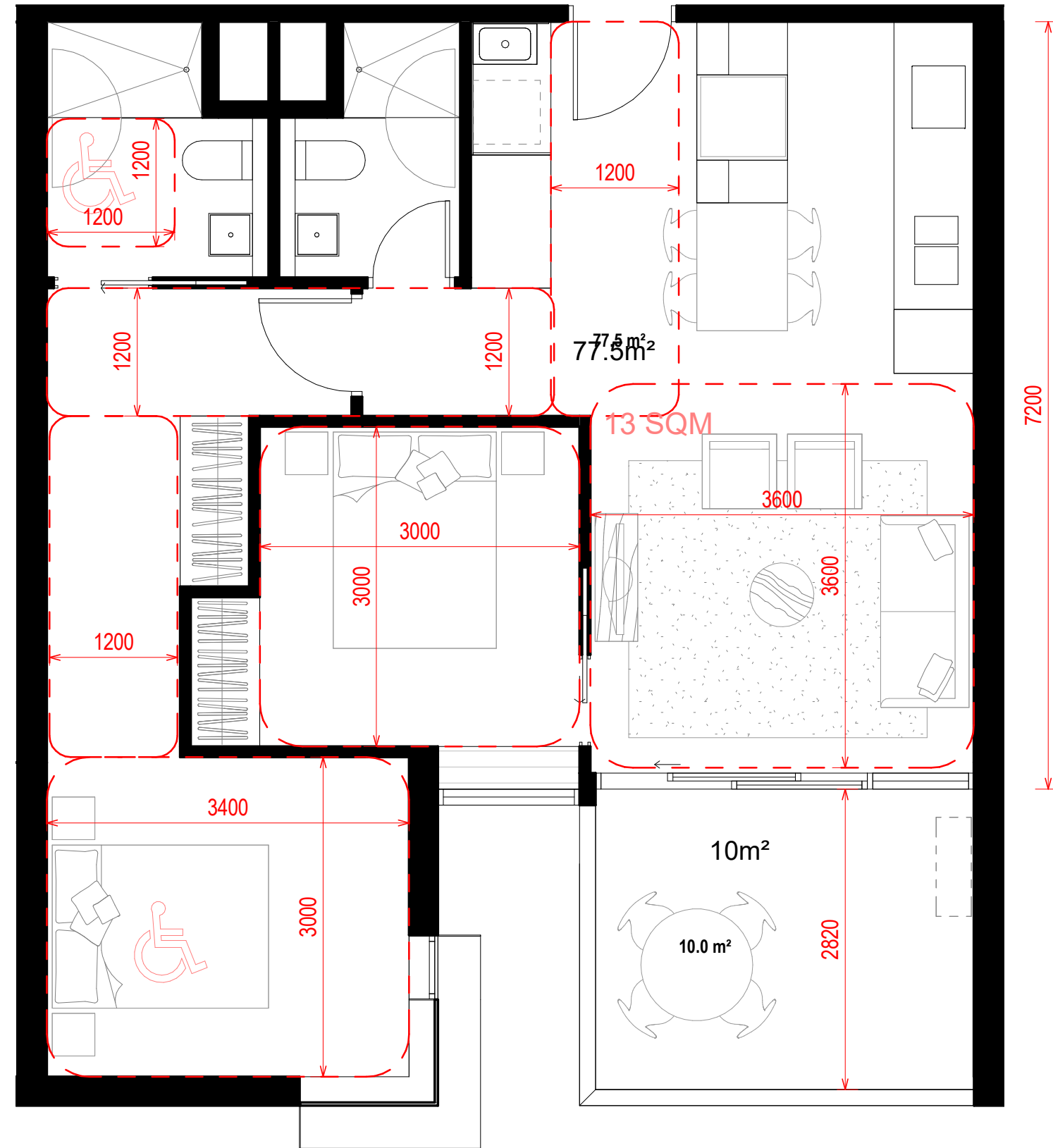

2B2B - TYPE 1			
APARTMENT NUMBERS + CV			
B8	No	B306	No
B9	No	B307	No
D5	No	B308	No
D6	No	D306	No
D7	No	D307	No
B106	No	D308	No
B107	No	B406	No
B108	No	B407	No
D106	No	B408	No
D107	No	D406	No
D108	No	D407	No
B206	No	D408	No
B207	No	B506	No
B208	No	B507	No
D206	No	B508	No
D207	No	D506	No
D208	No	D507	No
		D508	No
35			

**Disclaimer**  
 The information presented herein was produced prior to the completion of construction. Floor areas, dimensions, fittings, finishes, tile patterns and setouts, and the like, and the specifications thereof, are indicative only, are not to scale and are subject to change without notice. Warranty that the information presented herein is a representation of the final product is not given either expressly or implied. Prospective purchasers must rely on their own enquiries. All areas, numbers are rounded to the nearest whole number. All dimensions are approximate. All internal / external furniture and whitegoods are not included.

**Project Title**  
 2339  
 346-350 Macaulay Rd

**Drawing Title**  
 2B2B\_TYPE 1

**Project No** 2339  
**Drawing No** MK10.20  
**Revision** 1  
**Date Printed** 05-Sep-19 1:21:40 PM  
**Scale** 1 : 50 @A3

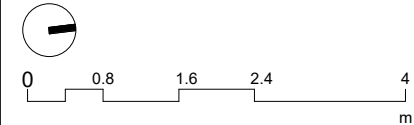

Rev	Date	Description
1	05.09.19	COUNCIL RFIS

**Melbourne** : 4/135 Sturt Street Southbank, VIC 3006 T +61 3 9699 3644  
**Sydney** : Ground Floor 11-1 Buckingham Street, Surry Hills, NSW 2010T +61 2 9660 9329  
**Brisbane** : Level 12, 324 Queen Street, Brisbane Qld 4000 T +61 7 3211 9821  
 ABN: 84006394261 NSW Nominated Architects: Tom Jordan 7521, Richard Leonard 7522, David Tordoff 8028

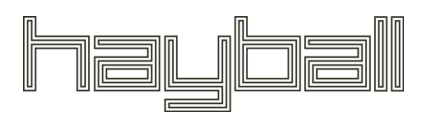

This copied document to be made available for the sole purpose of enabling its consideration and review as part of a planning process under the Planning and Environment Act 1987. The document must not be used for any purpose which may breach any copyright

# ADVERTISED PLAN

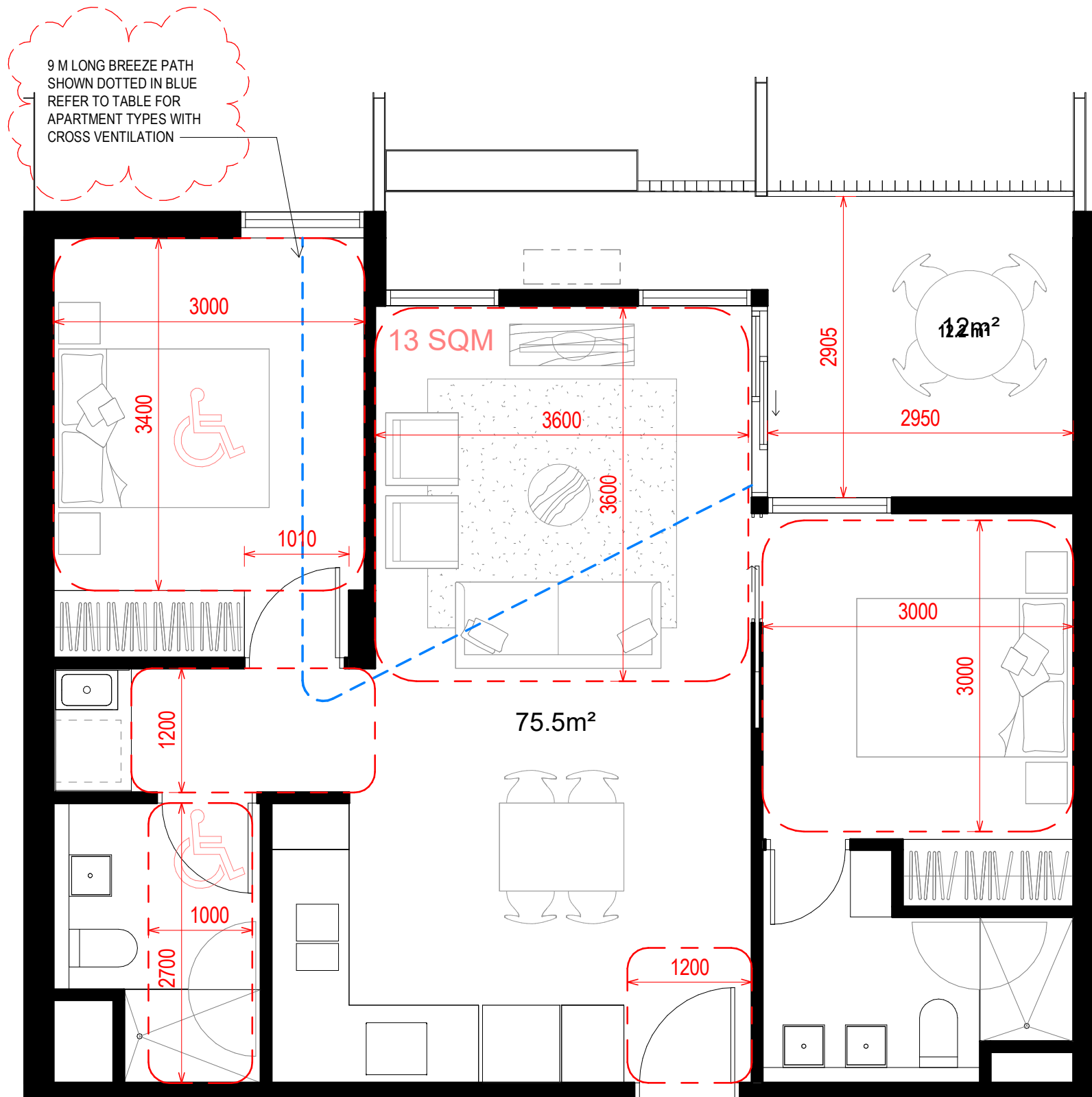

7645

2B2B_TYPE 2					
APARTMENT NUMBERS + CV					
B3	Yes	F204	Yes	A506	Yes
B4	Yes	F205	Yes	B501	Yes
D3	Yes	F206	Yes	B502	Yes
D10	Yes	A303	Yes	B510	Yes
F2	Yes	A304	Yes	D503	Yes
F3	Yes	A305	Yes	D511	Yes
F4	Yes	A306	Yes	D512	Yes
F5	Yes	B301	Yes	E504	Yes
A103	Yes	B302	Yes	E505	Yes
A104	Yes	B310	Yes	F504	Yes
A105	Yes	D303	No	F505	Yes
A106	Yes	D311	Yes	F506	Yes
B101	Yes	D312	Yes	A602	Yes
B102	Yes	E304	Yes	A603	Yes
B110	Yes	E305	Yes	A604	Yes
D103	Yes	F304	Yes	B601	Yes
D111	Yes	F305	Yes	B602	Yes
D112	Yes	F306	Yes	D608	Yes
E104	Yes	A403	Yes	D609	Yes
E105	Yes	A404	Yes	E604	Yes
F102	Yes	A405	Yes	E605	Yes
F103	Yes	A406	Yes	F604	Yes
F104	Yes	B401	Yes	F605	Yes
A203	Yes	B402	Yes	F606	Yes
A204	Yes	B410	Yes	A702	Yes
A205	Yes	D403	Yes	A703	Yes
A206	Yes	D411	Yes	A704	Yes
B201	Yes	D412	Yes	B701	Yes
B202	Yes	E404	Yes	B702	Yes
B210	Yes	F404	Yes	D708	Yes
D203	Yes	F405	Yes	D709	Yes
D211	Yes	F406	Yes	E704	Yes
D212	Yes	A503	Yes	F702	Yes
E204	Yes	A504	Yes	F703	Yes
E205	Yes	A505	Yes	F704	Yes
105					

**Disclaimer**  
 The information presented herein was produced prior to the completion of construction. Floor areas, dimensions, fittings, finishes, tile patterns and setouts, and the like, and the specifications thereof, are indicative only, are not to scale and are subject to change without notice. Warranty that the information presented herein is a representation of the final product is not given either expressly or implied. Prospective purchasers must rely on their own enquiries. All areas, numbers are rounded to the nearest whole number. All dimensions are approximate. All internal / external furniture and whitegoods are not included.

<b>Project Title</b> 2339 346-350 Macaulay Rd	<b>Drawing Title</b> 2B2B_TYPE 2	<b>Project No</b> 2339	<b>Drawing No</b> MK10.21	<b>Revision</b> 1	<b>Date Printed</b> 05-Sep-19 1:21:42 PM	<b>Scale</b> 1 : 50 @A3		<b>Rev</b> 1	<b>Date</b> 05.09.19	<b>Description</b> COUNCIL RFIS	<b>Melbourne</b> : 4/135 Sturt Street Southbank, VIC 3006 T +61 3 9699 3644 <b>Sydney</b> : Ground Floor 11-1 Buckingham Street, Surry Hills, NSW 2010T +61 2 9660 9329 <b>Brisbane</b> : Level 12, 324 Queen Street, Brisbane Qld 4000 T +61 7 3211 9821 ABN: 84006394261 NSW Nominated Architects: Tom Jordan 7521, Richard Leonard 7522, David Tordoff 8028	
---	-------------------------------------	---------------------------	------------------------------	----------------------	---	----------------------------	--	-----------------	-------------------------	------------------------------------	---	--

Builders/Contractors shall verify job dimensions before any job commences. Figured dimensions shall take precedence over scaled work. Work shall also conform to the specification, other drawings and job dimensions. All shop drawings shall be submitted to the Architect/Consultant and manufacture shall not commence prior to the return of inspected shop drawings signed by the Architect/Consultant. © Copyright 2008 All rights reserved

This copied document to be made available for the sole purpose of enabling its consideration and review as part of a planning process under the Planning and Environment Act 1987. The document must not be used for any purpose which may breach any copyright

# ADVERTISED PLAN

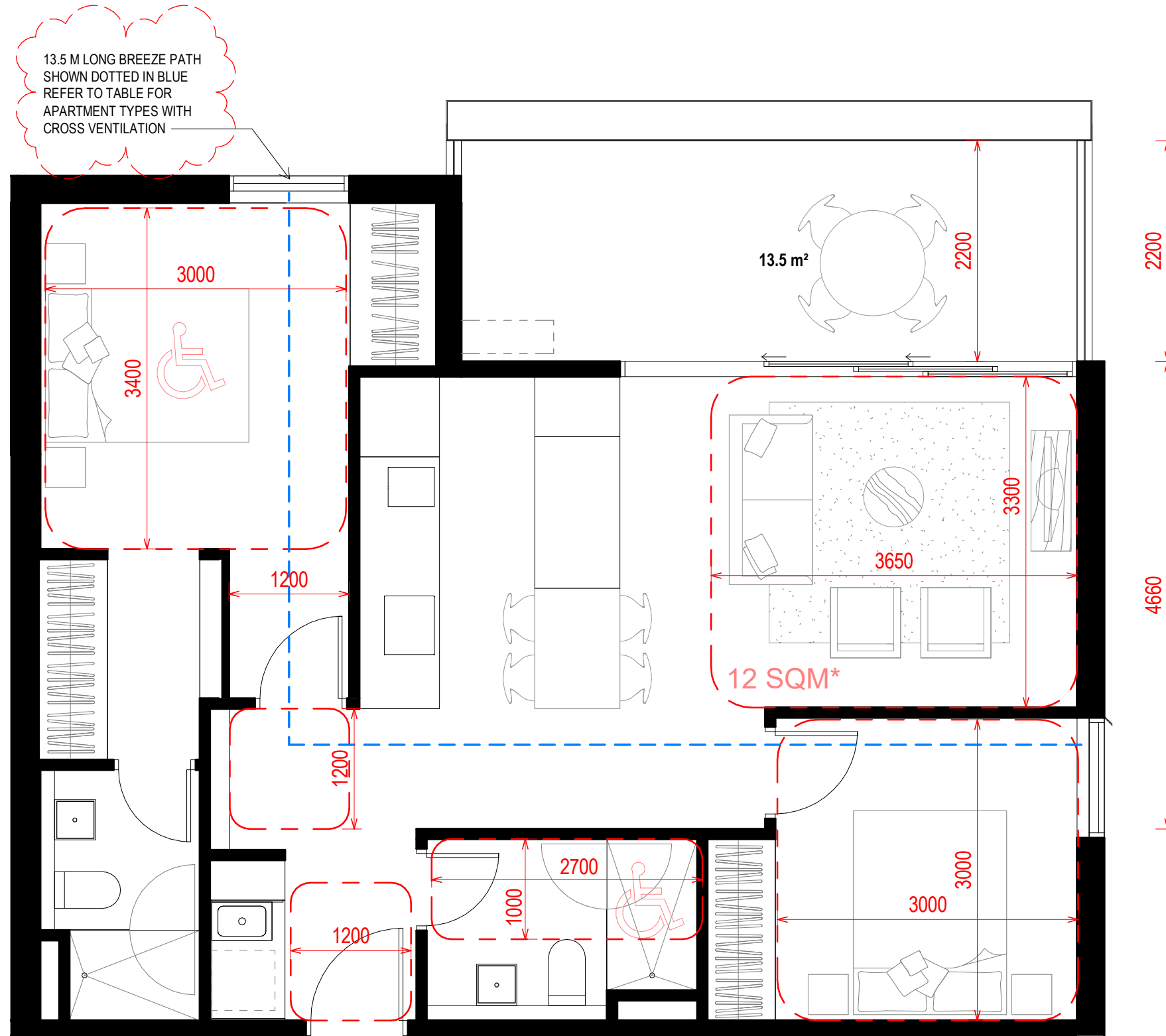

2B2B_TYPE 3	
APARTMENT NUMBERS + CV	
B5 Yes	B403 Yes
D9 Yes	D410 Yes
B103 Yes	B503 Yes
D110 Yes	D510 Yes
B203 Yes	B603 Yes
D210 Yes	D607 Yes
B303 Yes	B703 Yes
D310 Yes	D707 Yes
16	

**Disclaimer**  
 The information presented herein was produced prior to the completion of construction. Floor areas, dimensions, fittings, finishes, tile patterns and setouts, and the like, and the specifications thereof, are indicative only, are not to scale and are subject to change without notice. Warranty that the information presented herein is a representation of the final product is not given either expressly or implied. Prospective purchasers must rely on their own enquiries. All areas, numbers are rounded to the nearest whole number. All dimensions are approximate. All internal / external furniture and whitegoods are not included.

<b>Project Title</b> 2339 346-350 Macaulay Rd	<b>Drawing Title</b> 2B2B_TYPE 3	<b>Project No</b> 2339	<b>Drawing No</b> MK10.22	<b>Revision</b> 1	<b>Date Printed</b> 05-Sep-19 1:21:45 PM	<b>Scale</b> 1 : 50 @A3
---	-------------------------------------	---------------------------	------------------------------	----------------------	---	----------------------------

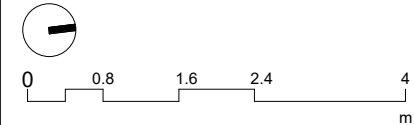

Rev	Date	Description
1	05.09.19	COUNCIL RFIS

Melbourne : 4/135 Sturt Street Southbank, VIC 3006 T +61 3 9699 3644  
 Sydney : Ground Floor 11-1 Buckingham Street, Surry Hills, NSW 2010T +61 2 9660 9329  
 Brisbane : Level 12, 324 Queen Street, Brisbane Qld 4000 T +61 7 3211 9821  
 ABN: 84006394261 NSW Nominated Architects: Tom Jordan 7521, Richard Leonard 7522, David Tordoff 8028

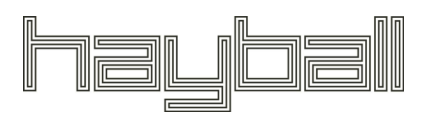

This copied document to be made available for the sole purpose of enabling its consideration and review as part of a planning process under the Planning and Environment Act 1987. The document must not be used for any purpose which may breach any copyright

# ADVERTISED PLAN

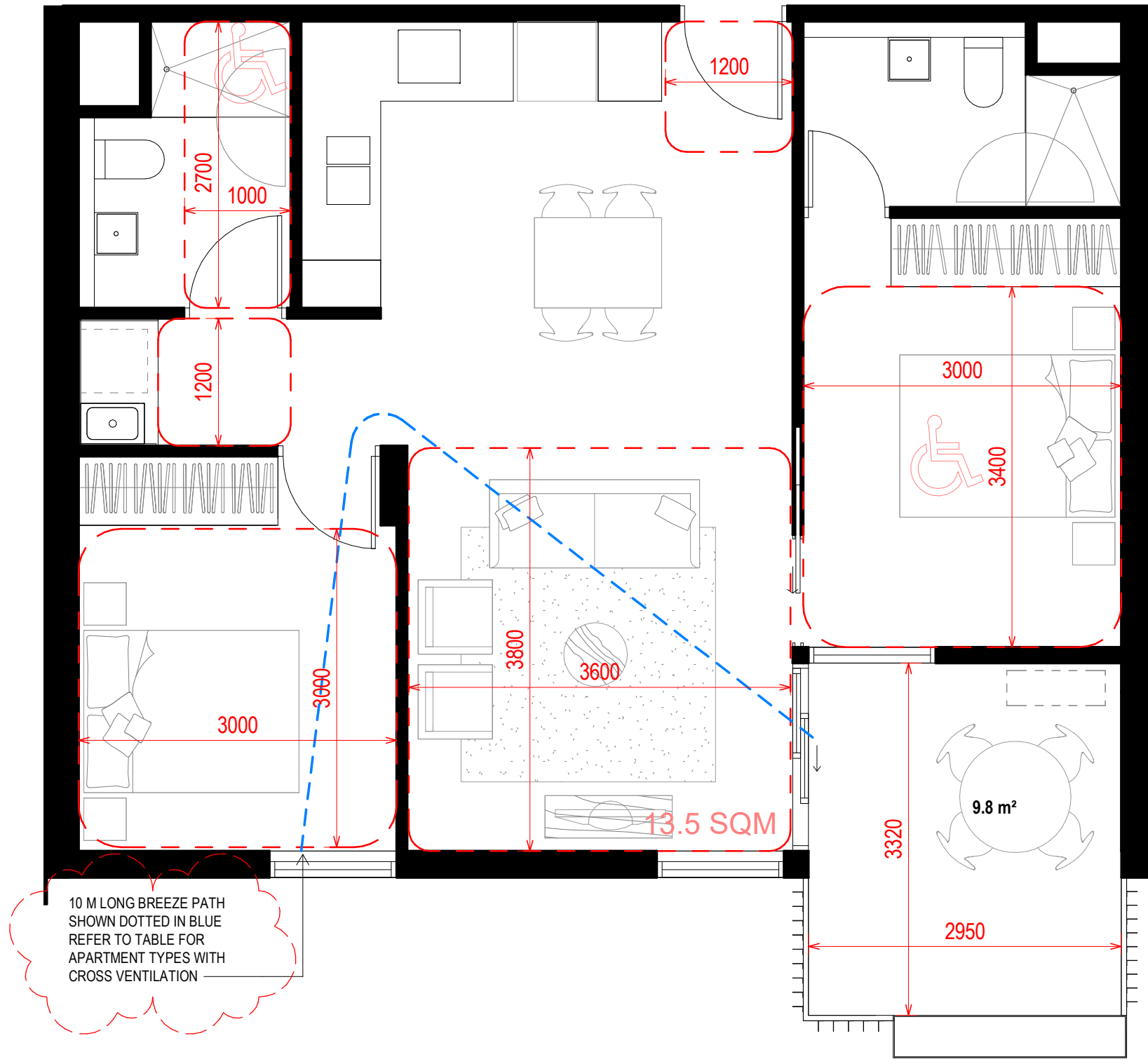

10 M LONG BREEZE PATH SHOWN DOTTED IN BLUE REFER TO TABLE FOR APARTMENT TYPES WITH CROSS VENTILATION

2B2B - TYPE 4	
APARTMENT NUMBERS +CV	
A110	Yes
A210	Yes
A310	Yes
A410	Yes
A510	Yes
A608	Yes
A707	Yes
7	

**Disclaimer**  
 The information presented herein was produced prior to the completion of construction. Floor areas, dimensions, fittings, finishes, tile patterns and setouts, and the like, and the specifications thereof, are indicative only, are not to scale and are subject to change without notice. Warranty that the information presented herein is a representation of the final product is not given either expressly or implied. Prospective purchasers must rely on their own enquiries. All areas, numbers are rounded to the nearest whole number. All dimensions are approximate. All internal / external furniture and whitegoods are not included.

<b>Project Title</b> 2339 346-350 Macaulay Rd	<b>Drawing Title</b> 2B2B_TYPE 4	<b>Project No</b> 2339	<b>Drawing No</b> MK10.23	<b>Revision</b> 1	<b>Date Printed</b> 05-Sep-19 1:21:47 PM	<b>Scale</b> 1 : 50 @A3		<b>Rev</b> 1	<b>Date</b> 05.09.19	<b>Description</b> COUNCIL RFIS	<b>Melbourne</b> : 4/135 Sturt Street Southbank, VIC 3006 T +61 3 9699 3644 <b>Sydney</b> : Ground Floor 11-1 Buckingham Street, Surry Hills, NSW 2010T +61 2 9660 9329 <b>Brisbane</b> : Level 12, 324 Queen Street, Brisbane Qld 4000 T +61 7 3211 9821 ABN: 84006394261 NSW Nominated Architects: Tom Jordan 7521, Richard Leonard 7522, David Tordoff 8028	
---	-------------------------------------	---------------------------	------------------------------	----------------------	---	----------------------------	--	-----------------	-------------------------	------------------------------------	---	--

This copied document to be made available for the sole purpose of enabling its consideration and review as part of a planning process under the Planning and Environment Act 1987. The document must not be used for any purpose which may breach any copyright

# ADVERTISED PLAN

12 M LONG BREEZE PATH SHOWN DOTTED IN BLUE REFER TO TABLE FOR APARTMENT TYPES WITH CROSS VENTILATION

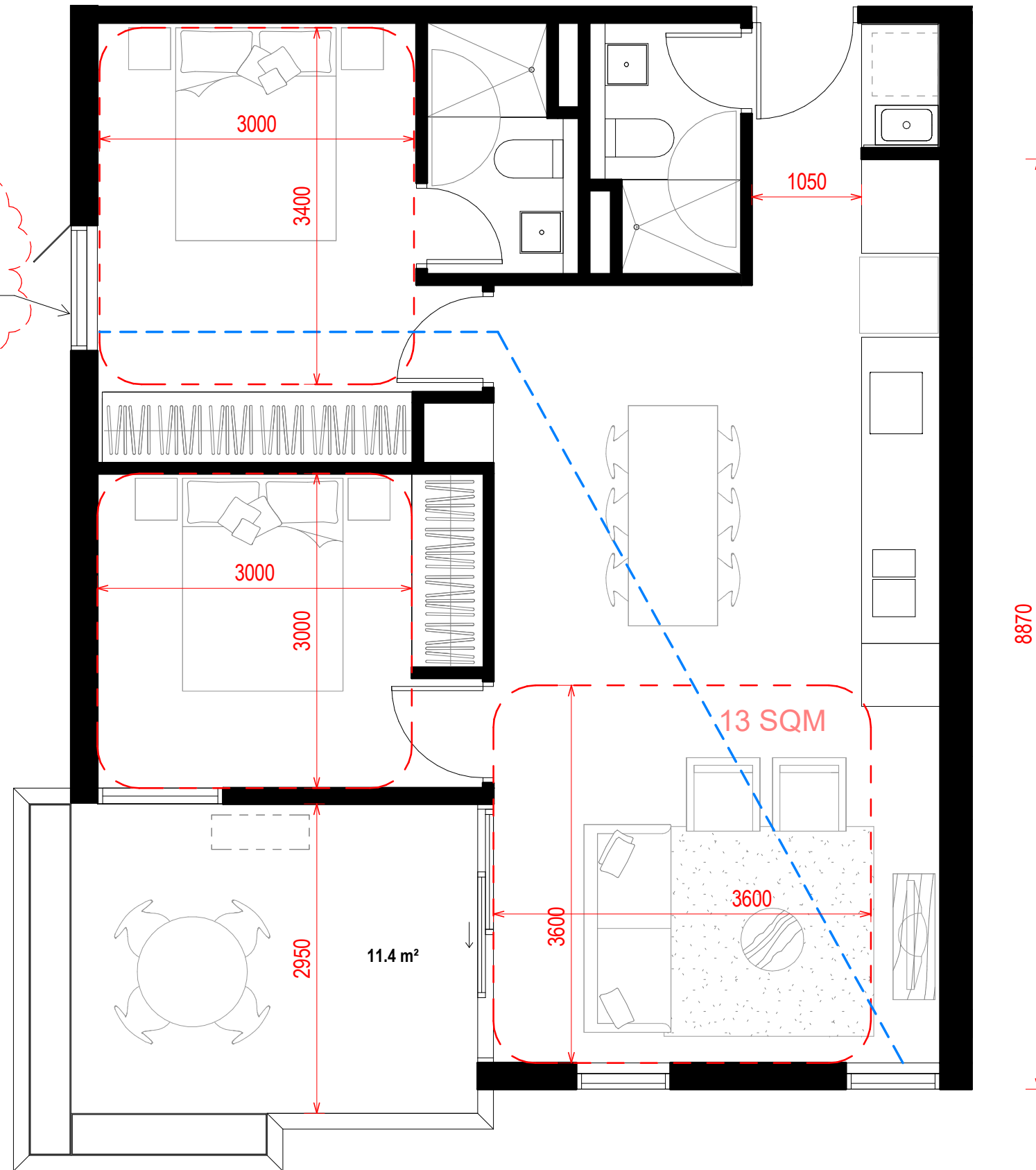

2B2B_TYPE 5			
APARTMENT NUMBERS + CV			
B6	Yes	D309	Yes
C4	Yes	B404	Yes
B104	Yes	B409	Yes
C107	Yes	C407	Yes
B204	Yes	D409	Yes
C207	Yes	B504	Yes
B304	Yes	B509	Yes
C307	Yes	C507	Yes
		D509	Yes
17			

**Disclaimer**  
 The information presented herein was produced prior to the completion of construction. Floor areas, dimensions, fittings, finishes, tile patterns and setouts, and the like, and the specifications thereof, are indicative only, are not to scale and are subject to change without notice. Warranty that the information presented herein is a representation of the final product is not given either expressly or implied. Prospective purchasers must rely on their own enquiries. All areas, numbers are rounded to the nearest whole number. All dimensions are approximate. All internal / external furniture and whitegoods are not included.

<b>Project Title</b> 2339 346-350 Macaulay Rd	<b>Drawing Title</b> 2B2B_TYPE 5	<b>Project No</b> 2339	<b>Drawing No</b> MK10.24	<b>Revision</b> 1	<b>Date Printed</b> 05-Sep-19 1:21:49 PM	<b>Scale</b> 1 : 50 @A3
---	-------------------------------------	---------------------------	------------------------------	----------------------	---	----------------------------

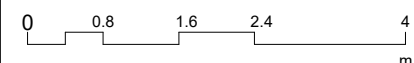

Rev	Date	Description
1	05.09.19	COUNCIL RFIS

Melbourne : 4/135 Sturt Street Southbank, VIC 3006 T +61 3 9699 3644  
 Sydney : Ground Floor 11-1 Buckingham Street, Surry Hills, NSW 2010T +61 2 9660 9329  
 Brisbane : Level 12, 324 Queen Street, Brisbane QLD 4000 T +61 7 3211 9821  
 ABN: 84006394261 NSW Nominated Architects: Tom Jordan 7521, Richard Leonard 7522, David Tordoff 8028



This copied document to be made available for the sole purpose of enabling its consideration and review as part of a planning process under the Planning and Environment Act 1987. The document must not be used for any purpose which may breach any copyright

# ADVERTISED PLAN

13 M LONG BREEZE PATH SHOWN DOTTED IN BLUE REFER TO TABLE FOR APARTMENT TYPES WITH CROSS VENTILATION

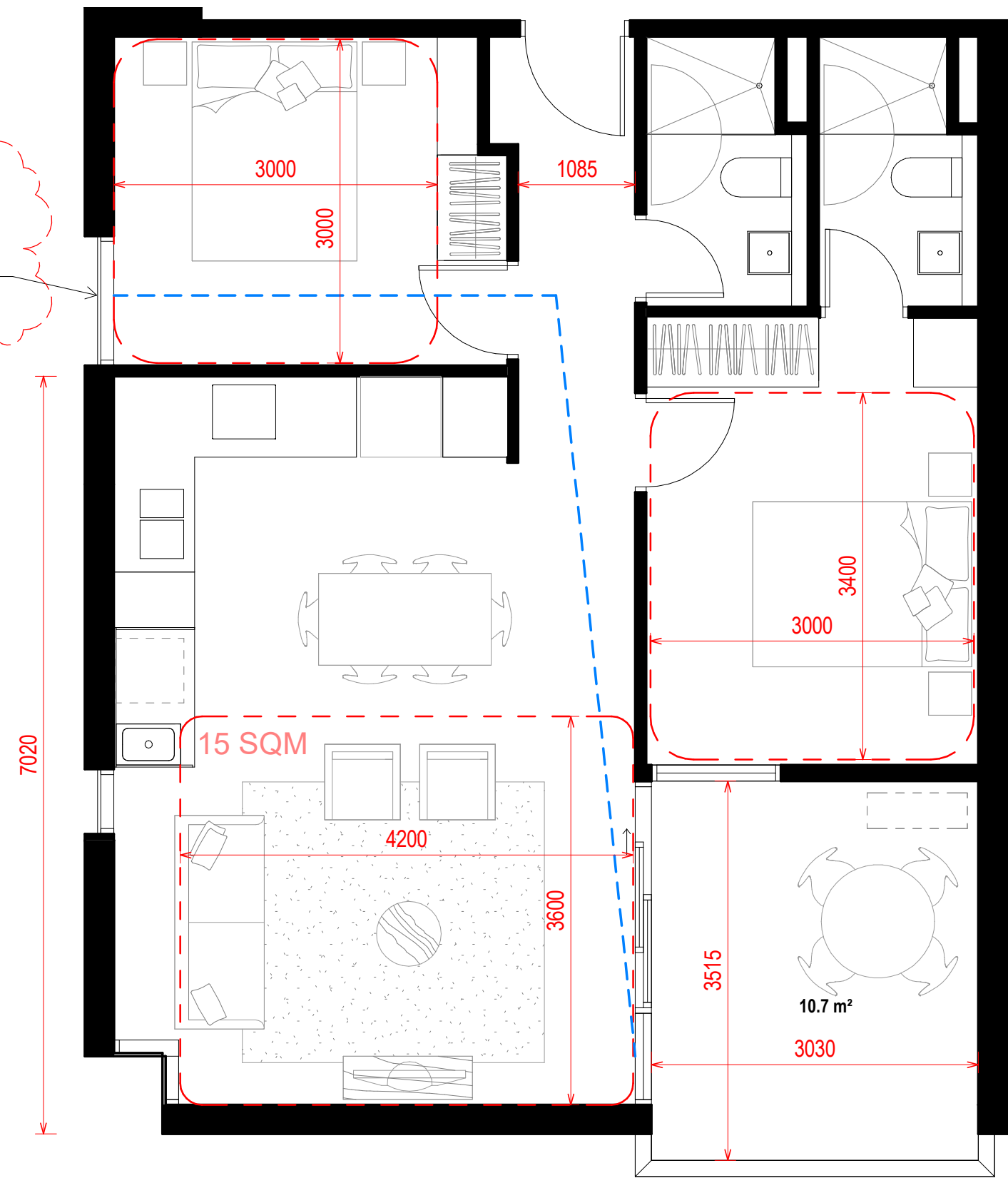

2B2B_TYPE 6	
APARTMENT NUMBERS +CV	
D8	Yes
B109	Yes
D109	Yes
B209	Yes
D209	Yes
B309	Yes
6	

**Disclaimer**  
 The information presented herein was produced prior to the completion of construction. Floor areas, dimensions, fittings, finishes, tile patterns and setouts, and the like, and the specifications thereof, are indicative only, are not to scale and are subject to change without notice. Warranty that the information presented herein is a representation of the final product is not given either expressly or implied. Prospective purchasers must rely on their own enquiries. All areas, numbers are rounded to the nearest whole number. All dimensions are approximate. All internal / external furniture and whitegoods are not included.

**Project Title**  
 2339  
 346-350 Macaulay Rd

**Drawing Title**  
 2B2B\_TYPE 6

**Project No** 2339  
**Drawing No** MK10.25  
**Revision** 1  
**Date Printed** 05-Sep-19 1:21:52 PM  
**Scale** 1 : 50 @A3

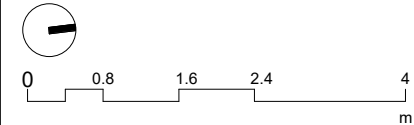

Rev	Date	Description
1	05.09.19	COUNCIL RFIS

**Melbourne** : 4/135 Sturt Street Southbank, VIC 3006 T +61 3 9699 3644  
**Sydney** : Ground Floor 11-1 Buckingham Street, Surry Hills, NSW 2010T +61 2 9660 9329  
**Brisbane** : Level 12, 324 Queen Street, Brisbane Qld 4000 T +61 7 3211 9821  
 ABN: 84006394261 NSW Nominated Architects: Tom Jordan 7521, Richard Leonard 7522, David Tordoff 8028

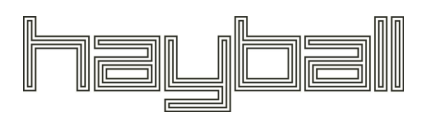



This copied document to be made available for the sole purpose of enabling its consideration and review as part of a planning process under the Planning and Environment Act 1987. The document must not be used for any purpose which may breach any copyright

# ADVERTISED PLAN

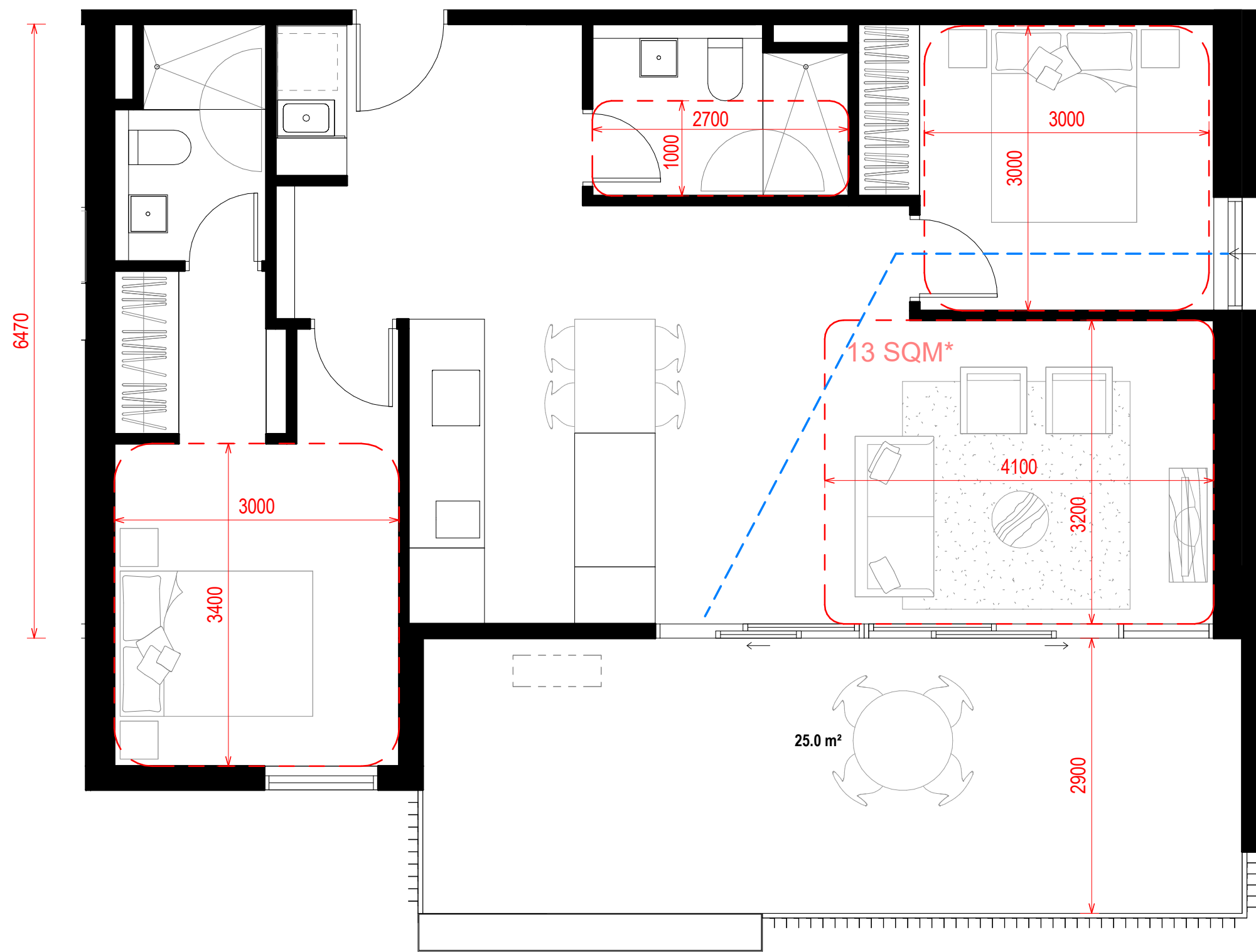

8 M LONG BREEZE PATH SHOWN DOTTED IN BLUE REFER TO TABLE FOR APARTMENT TYPES WITH CROSS VENTILATION

2B2B_TYPE 7
APARTMENT NUMBERS+CV
A108 Yes
1

**Disclaimer**  
 The information presented herein was produced prior to the completion of construction. Floor areas, dimensions, fittings, finishes, tile patterns and setouts, and the like, and the specifications thereof, are indicative only, are not to scale and are subject to change without notice. Warranty that the information presented herein is a representation of the final product is not given either expressly or implied. Prospective purchasers must rely on their own enquiries. All areas, numbers are rounded to the nearest whole number. All dimensions are approximate. All internal / external furniture and whitegoods are not included.

<b>Project Title</b> 2339 346-350 Macaulay Rd	<b>Drawing Title</b> 2B2B_TYPE 7	<b>Project No</b> 2339	<b>Drawing No</b> MK10.26	<b>Revision</b> 1	<b>Date Printed</b> 05-Sep-19 1:21:54 PM	<b>Scale</b> 1 : 50 @A3		<b>Rev</b> 1	<b>Date</b> 05.09.19	<b>Description</b> COUNCIL RFIS	<b>Melbourne</b> : 4/135 Sturt Street Southbank,VIC 3006 T +61 3 9699 3644 <b>Sydney</b> : Ground Floor 11-1 Buckingham Street, Surry Hills, NSW 2010T +61 2 9660 9329 <b>Brisbane</b> : Level 12,324 Queen Street, Brisbane Qld 4000 T +61 7 3211 9821 ABN: 84006394261 NSW Nominated Architects:Tom Jordan 7521, Richard Leonard 7522, David Tordoff 8028	
---	-------------------------------------	---------------------------	------------------------------	----------------------	---	----------------------------	--	-----------------	-------------------------	------------------------------------	--	--

This copied document to be made available for the sole purpose of enabling its consideration and review as part of a planning process under the Planning and Environment Act 1987. The document must not be used for any purpose which may breach any copyright

**ADVERTISED PLAN**

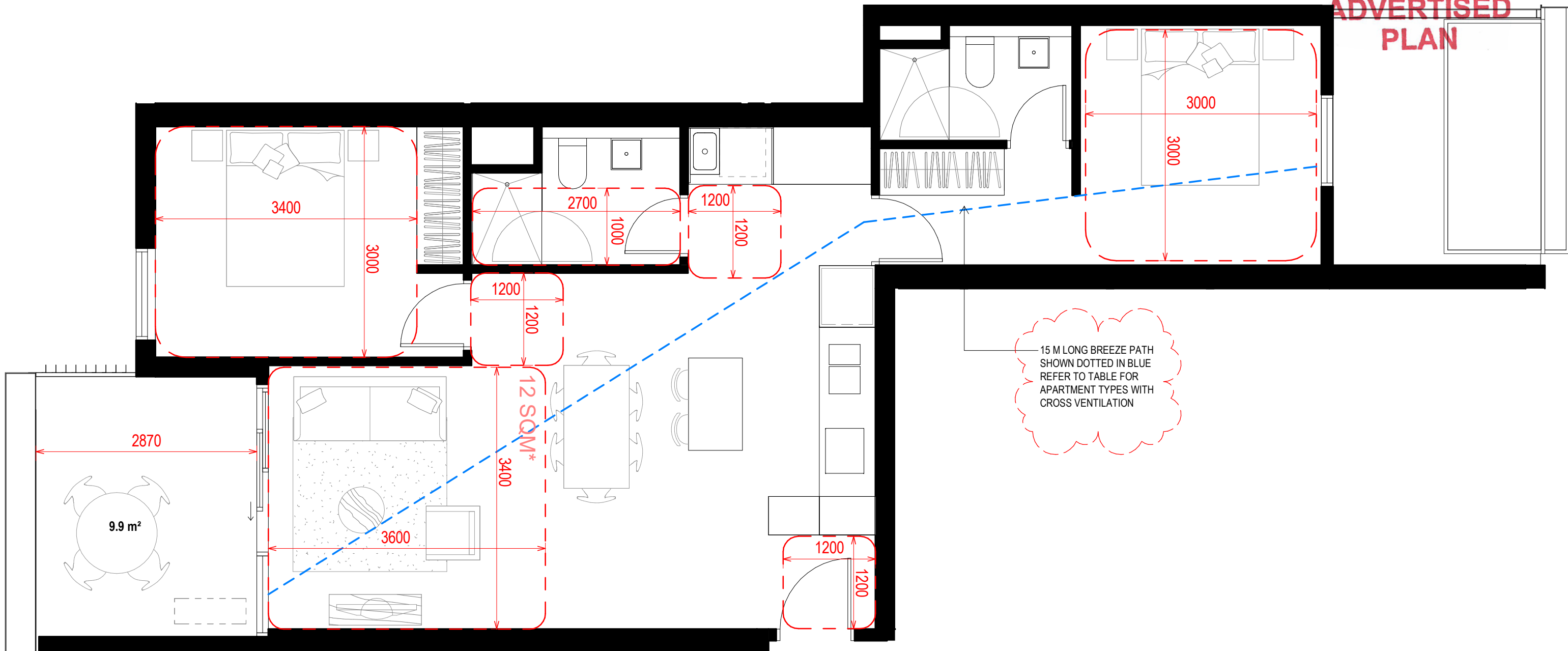

<b>2B2B_TYPE 8</b>
<b>APARTMENT NUMBERS+CV</b>
E103 Yes
E203 Yes
E303 Yes
E403 Yes
E503 Yes
E603 Yes
6

**Disclaimer**  
 The information presented herein was produced prior to the completion of construction. Floor areas, dimensions, fittings, finishes, tile patterns and setouts, and the like, and the specifications thereof, are indicative only, are not to scale and are subject to change without notice. Warranty that the information presented herein is a representation of the final product is not given either expressly or implied. Prospective purchasers must rely on their own enquiries. All areas, numbers are rounded to the nearest whole number. All dimensions are approximate. All internal / external furniture and whitegoods are not included.

<b>Project Title</b> 2339 346-350 Macaulay Rd	<b>Drawing Title</b> 2B2B_TYPE 8	<b>Project No</b> 2339	<b>Drawing No</b> MK10.27	<b>Revision</b> 1	<b>Date Printed</b> 05-Sep-19 1:21:57 PM <b>Scale</b> 1 : 50 @A3		<b>Rev</b> 1	<b>Date</b> 05.09.19	<b>Description</b> COUNCIL RFT'S	<b>Melbourne</b> : 4/135 Sturt Street Southbank, VIC 3006 T +61 3 9699 3644 <b>Sydney</b> : Ground Floor 11-1 Buckingham Street, Surry Hills, NSW 2010T +61 2 9660 9329 <b>Brisbane</b> : Level 12, 324 Queen Street, Brisbane Qld 4000 T +61 7 3211 9821 ABN: 84006394261 NSW Nominated Architects: Tom Jordan 7521, Richard Leonard 7522, David Tordoff 8028	
---	-------------------------------------	---------------------------	------------------------------	----------------------	---	--	-----------------	-------------------------	-------------------------------------	---	--

Builders/Contractors shall verify job dimensions before any job commences. Figured dimensions shall take precedence over scaled work. Work shall also conform to the specification, other drawings and job dimensions. All shop drawings shall be submitted to the Architect/Consultant and manufacture shall not commence prior to the return of inspected shop drawings signed by the Architect/Consultant. © Copyright 2008 All rights reserved

This copied document to be made available for the sole purpose of enabling its consideration and review as part of a planning process under the Planning and Environment Act 1987. The document must not be used for any purpose which may breach any copyright.

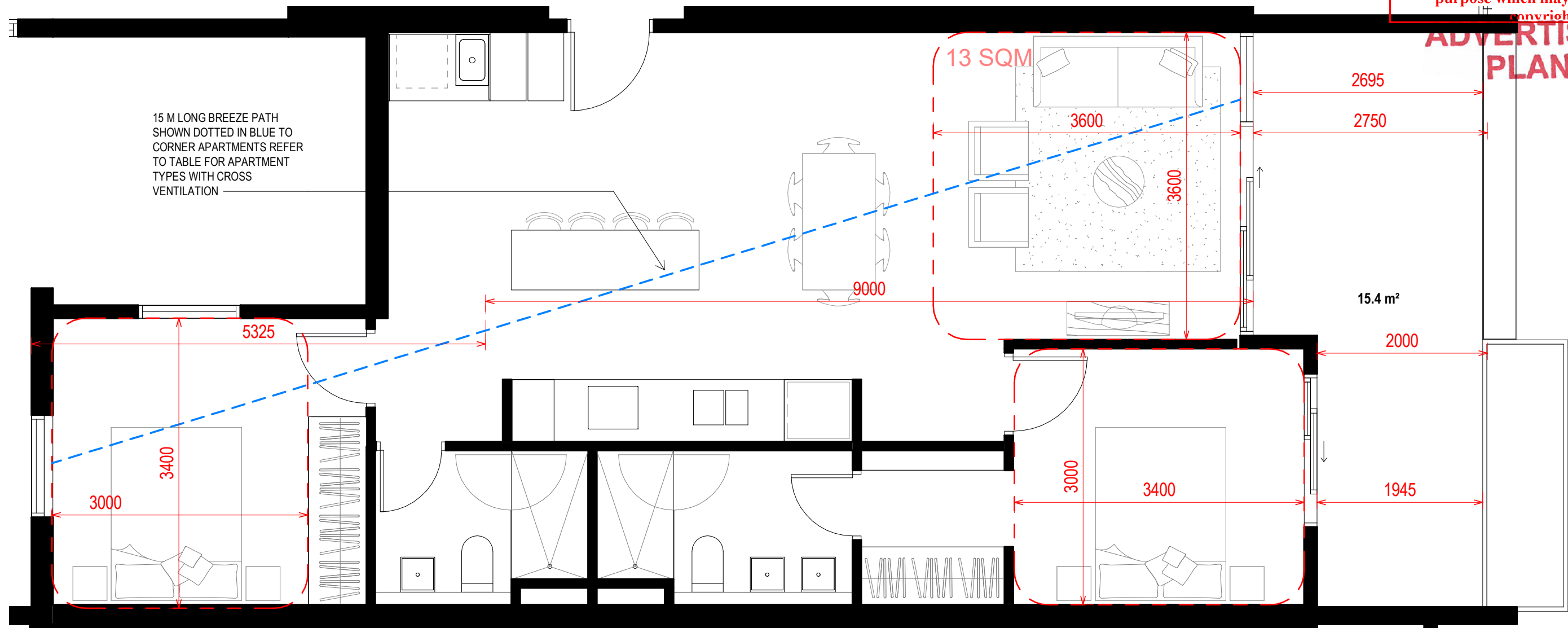

**ADVERTISED PLAN**

15 M LONG BREEZE PATH SHOWN DOTTED IN BLUE TO CORNER APARTMENTS REFER TO TABLE FOR APARTMENT TYPES WITH CROSS VENTILATION

<b>2B2B_TYPE 9</b>	
<b>APARTMENT NUMBERS+CV</b>	
E9	Yes
E108	Yes
2	

**Disclaimer**  
 The information presented herein was produced prior to the completion of construction. Floor areas, dimensions, fittings, finishes, tile patterns and setouts, and the like, and the specifications thereof, are indicative only, are not to scale and are subject to change without notice. Warranty that the information presented herein is a representation of the final product is not given either expressly or implied. Prospective purchasers must rely on their own enquiries. All areas, numbers are rounded to the nearest whole number. All dimensions are approximate. All internal / external furniture and whitegoods are not included.

<b>Project Title</b> 2339 346-350 Macaulay Rd	<b>Drawing Title</b> 2B2B_TYPE 9	<b>Project No</b> 2339	<b>Drawing No</b> MK10.28	<b>Revision</b> 1	<b>Date Printed</b> 05-Sep-19 1:21:59 PM	<b>Scale</b> 1 : 50 @A3
---	-------------------------------------	---------------------------	------------------------------	----------------------	---	----------------------------

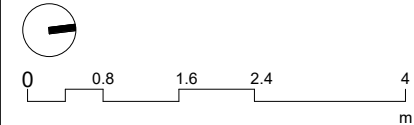

Rev	Date	Description
1	05.09.19	COUNCIL RFIS

**Melbourne** : 4/135 Sturt Street Southbank, VIC 3006 T +61 3 9699 3644  
**Sydney** : Ground Floor 11-1 Buckingham Street, Surry Hills, NSW 2010T +61 2 9660 9329  
**Brisbane** : Level 12, 324 Queen Street, Brisbane Qld 4000 T +61 7 3211 9821  
 ABN: 84006394261 NSW Nominated Architects: Tom Jordan 7521, Richard Leonard 7522, David Tordoff 8028

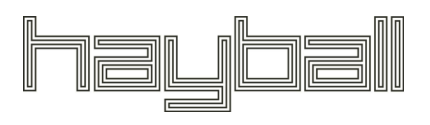

This copied document to be made available for the sole purpose of enabling its consideration and review as part of a planning process under the Planning and Environment Act 1987. The document must not be used for any purpose which may breach any copyright

# ADVERTISED PLAN

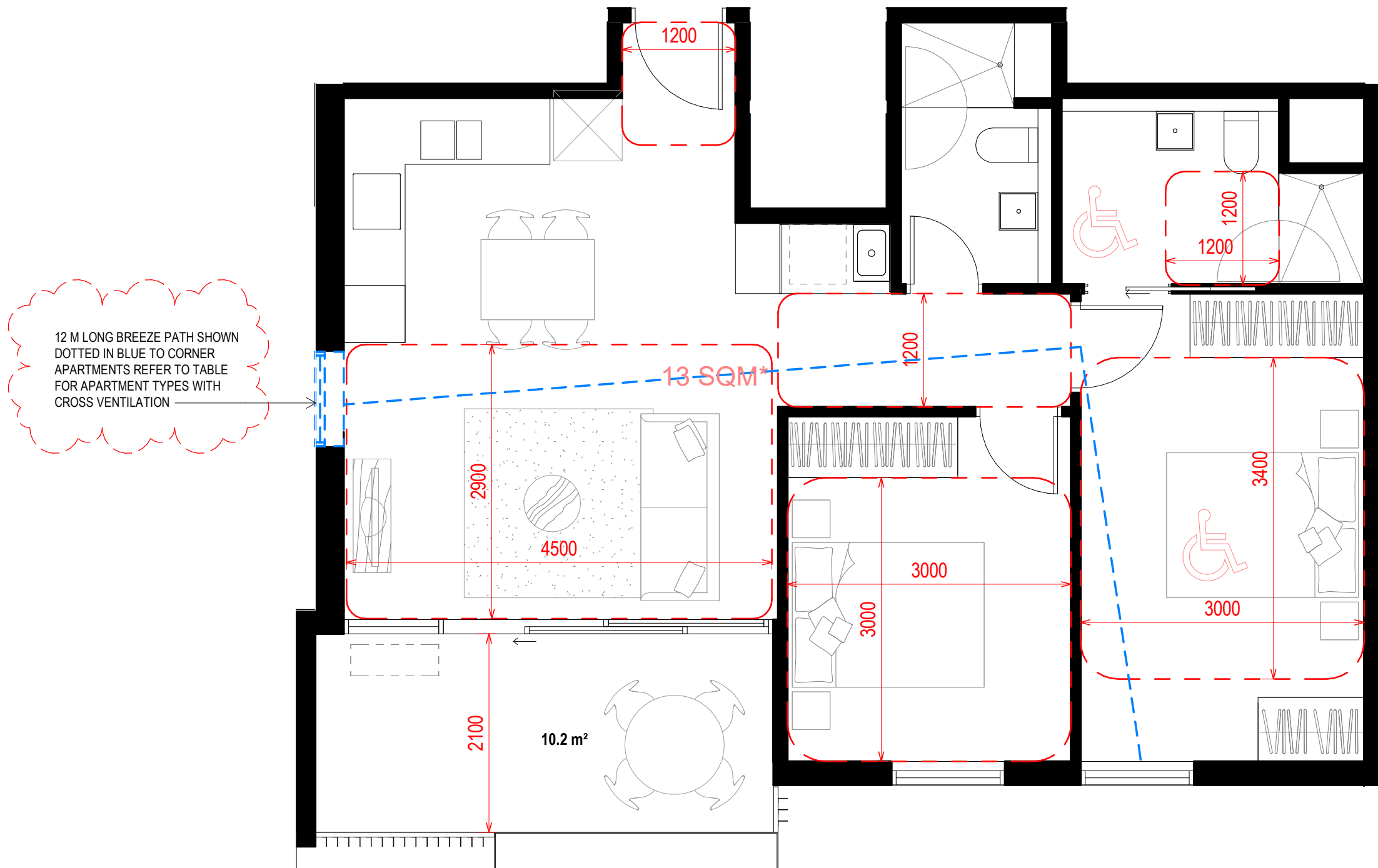

2B2B_TYPE 10	
APARTMENT NUMBERS+CV	
F1	No
F101	No
F201	No
F301	No
F401	No
F501	No
F601	No
F701	Yes
8	

**Disclaimer**  
 The information presented herein was produced prior to the completion of construction. Floor areas, dimensions, fittings, finishes, tile patterns and setbacks, and the like, and the specifications thereof, are indicative only, are not to scale and are subject to change without notice. Warranty that the information presented herein is a representation of the final product is not given either expressly or implied. Prospective purchasers must rely on their own enquiries. All areas, numbers are rounded to the nearest whole number. All dimensions are approximate. All internal / external furniture and whitegoods are not included.

<b>Project Title</b> 2339 346-350 Macaulay Rd	<b>Drawing Title</b> 2B2B_TYPE 10	<b>Project No</b> 2339	<b>Drawing No</b> MK10.29	<b>Revision</b> 1	<b>Date Printed</b> 05-Sep-19 1:22:02 PM	<b>Scale</b> 1 : 50 @A3		<b>Rev</b> 1	<b>Date</b> 05.09.19	<b>Description</b> COUNCIL RFIS	<b>Melbourne</b> : 4/135 Sturt Street Southbank,VIC 3006 T +61 3 9699 3644 <b>Sydney</b> : Ground Floor 11-1 Buckingham Street, Surry Hills, NSW 2010T +61 2 9660 9329 <b>Brisbane</b> : Level 12,324 Queen Street, Brisbane Qld 4000 T +61 7 3211 9821 ABN: 84006394261 NSW Nominated Architects:Tom Jordan 7521, Richard Leonard 7522, David Tordoff 8028	
---	--------------------------------------	---------------------------	------------------------------	----------------------	---	----------------------------	--	-----------------	-------------------------	------------------------------------	--	--

This copied document to be made available for the sole purpose of enabling its consideration and review as part of a planning process under the Planning and Environment Act 1987. The document must not be used for any purpose which may breach any copyright

# ADVERTISED PLAN

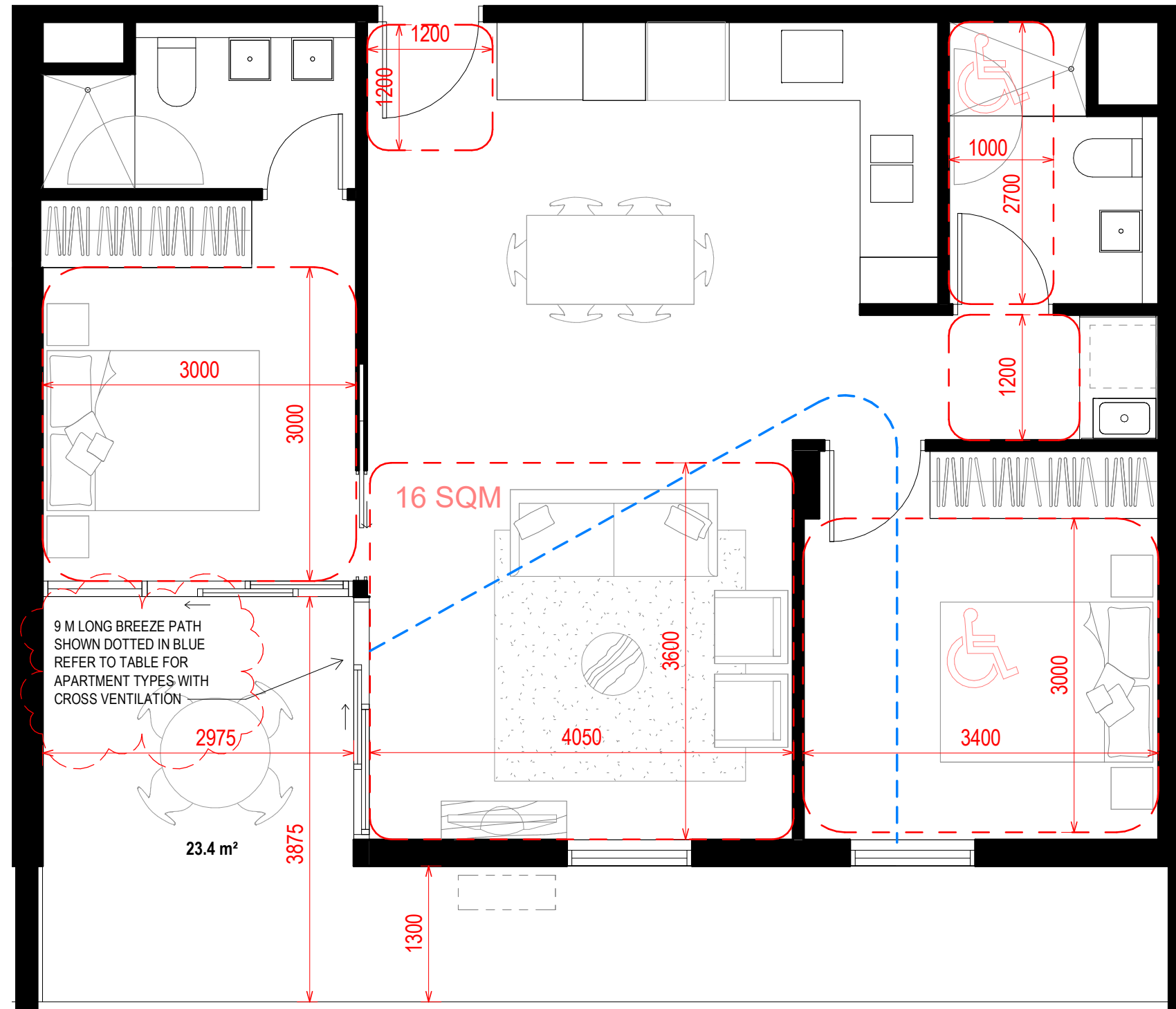

2B2B_TYPE 11	
APARTMENT NUMBERS	
E2	Yes
E3	Yes
2	

**Disclaimer**  
The information presented herein was produced prior to the completion of construction. Floor areas, dimensions, fittings, finishes, tile patterns and setbacks, and the like, and the specifications thereof, are indicative only, are not to scale and are subject to change without notice. Warranty that the information presented herein is a representation of the final product is not given either expressly or implied. Prospective purchasers must rely on their own enquiries. All areas, numbers are rounded to the nearest whole number. All dimensions are approximate. All internal / external furniture and whitegoods are not included.

<b>Project Title</b> 2339 346-350 Macaulay Rd	<b>Drawing Title</b> 2B2B_TYPE 11	<b>Project No</b> 2339	<b>Drawing No</b> MK10.30	<b>Revision</b> 1	<b>Date Printed</b> 05-Sep-19 1:22:04 PM	<b>Scale</b> 1 : 50 @A3		<b>Rev</b> 1	<b>Date</b> 05.09.19	<b>Description</b> COUNCIL RFIS	<b>Melbourne</b> : 4/135 Sturt Street Southbank, VIC 3006 T +61 3 9699 3644 <b>Sydney</b> : Ground Floor 11-1 Buckingham Street, Surry Hills, NSW 2010T +61 2 9660 9329 <b>Brisbane</b> : Level 12, 324 Queen Street, Brisbane Qld 4000 T +61 7 3211 9821 ABN: 84006394261 NSW Nominated Architects: Tom Jordan 7521, Richard Leonard 7522, David Tordoff 8028	
---	--------------------------------------	---------------------------	------------------------------	----------------------	---	----------------------------	--	-----------------	-------------------------	------------------------------------	---	--

This copied document to be made available for the sole purpose of enabling its consideration and review as part of a planning process under the Planning and Environment Act 1987. The document must not be used for any purpose which may breach any copyright

# ADVERTISED PLAN

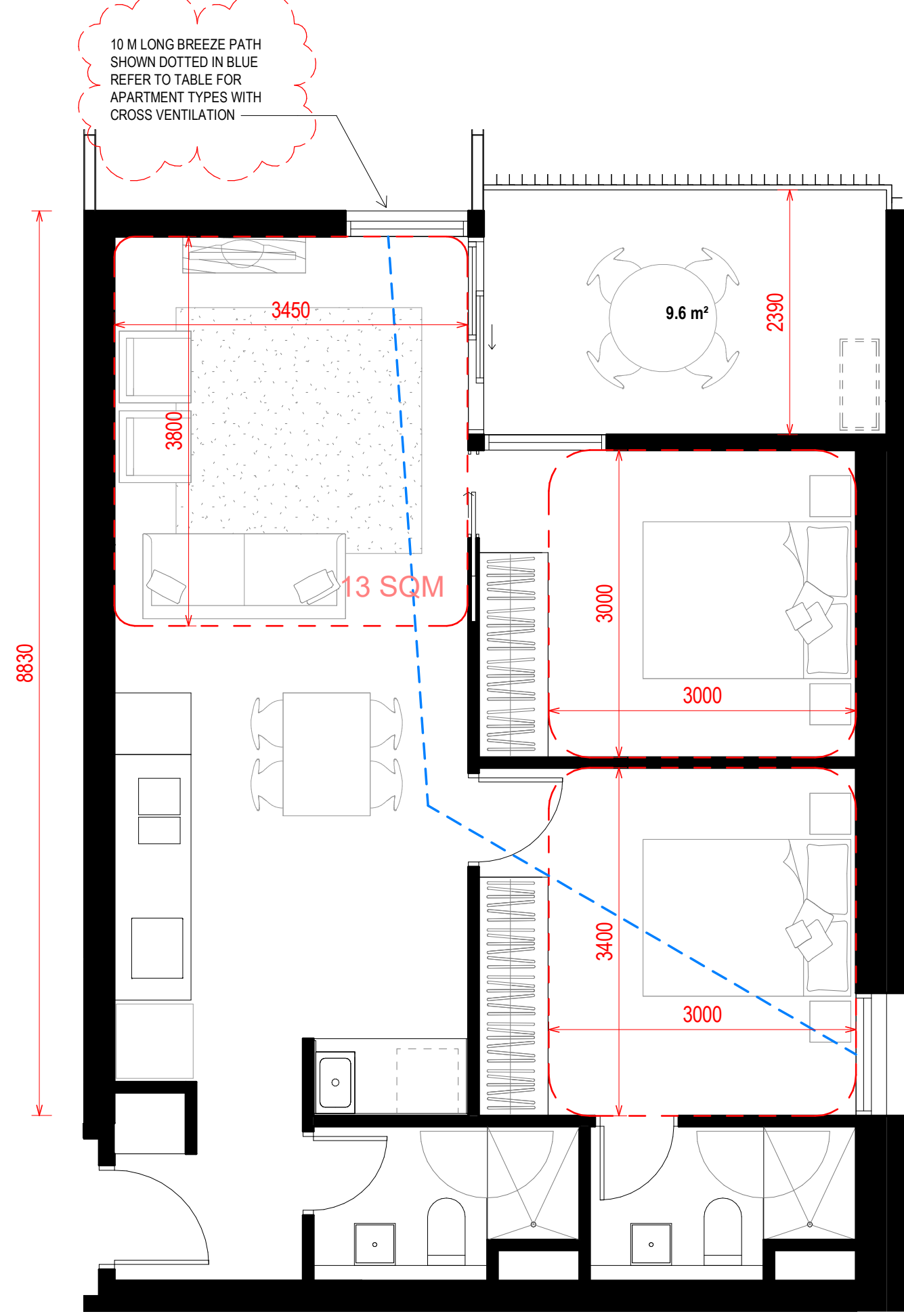

2B2B_TYPE 12
APARTMENT NUMBERS + CV
A107 Yes
1

**Disclaimer**  
 The information presented herein was produced prior to the completion of construction. Floor areas, dimensions, fittings, finishes, tile patterns and setouts, and the like, and the specifications thereof, are indicative only, are not to scale and are subject to change without notice. Warranty that the information presented herein is a representation of the final product is not given either expressly or implied. Prospective purchasers must rely on their own enquiries. All areas, numbers are rounded to the nearest whole number. All dimensions are approximate. All internal / external furniture and whitegoods are not included.

**Project Title**  
 2339  
 346-350 Macaulay Rd

**Drawing Title**  
 2B2B\_TYPE 12

**Project No** 2339  
**Drawing No** MK10.31  
**Revision** 1  
**Date Printed** 05-Sep-19 1:22:07 PM  
**Scale** 1 : 50 @A3

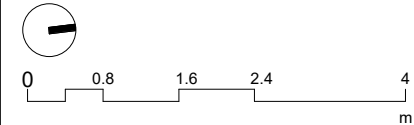

Rev	Date	Description
1	05.09.19	COUNCIL RF'S

**Melbourne** : 4/135 Sturt Street Southbank, VIC 3006 T +61 3 9699 3644  
**Sydney** : Ground Floor 11-1 Buckingham Street, Surry Hills, NSW 2010T +61 2 9660 9329  
**Brisbane** : Level 12, 324 Queen Street, Brisbane Qld 4000 T +61 7 3211 9821  
 ABN: 84006394261 NSW Nominated Architects: Tom Jordan 7521, Richard Leonard 7522, David Tordoff 8028



This copied document to be made available for the sole purpose of enabling its consideration and review as part of a planning process under the Planning and Environment Act 1987. The document must not be used for any purpose which may breach any copyright

# ADVERTISED PLAN

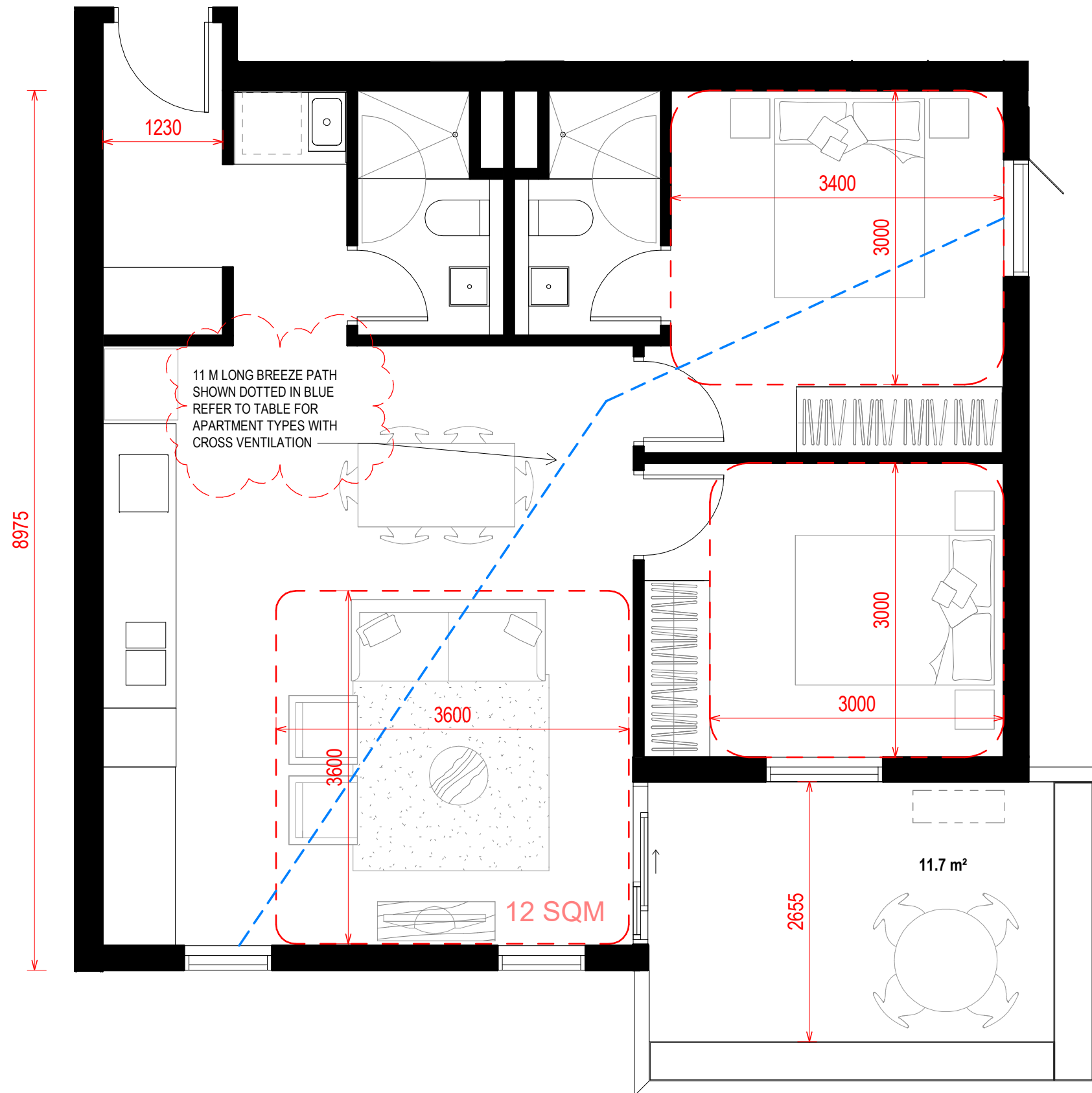

2B2B_TYPE 13	
APARTMENT NUMBERS + CV	
C3	Yes
C106	Yes
C206	Yes
C306	Yes
C406	Yes
C506	Yes
6	

**Disclaimer**  
 The information presented herein was produced prior to the completion of construction. Floor areas, dimensions, fittings, finishes, tile patterns and setouts, and the like, and the specifications thereof, are indicative only, are not to scale and are subject to change without notice. Warranty that the information presented herein is a representation of the final product is not given either expressly or implied. Prospective purchasers must rely on their own enquiries. All areas, numbers are rounded to the nearest whole number. All dimensions are approximate. All internal / external furniture and whitegoods are not included.

**Project Title**  
 2339  
 346-350 Macaulay Rd

**Drawing Title**  
 2B2B\_TYPE 13

**Project No** 2339  
**Drawing No** MK10.32  
**Revision** 1  
**Date Printed** 05-Sep-19 1:22:09 PM  
**Scale** 1 : 50 @A3

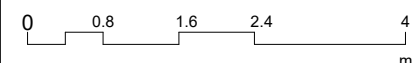

**Rev** 1  
**Date** 05.09.19  
**Description** COUNCIL RFIS

**Melbourne** : 4/135 Sturt Street Southbank, VIC 3006 T +61 3 9699 3644  
**Sydney** : Ground Floor 11-1 Buckingham Street, Surry Hills, NSW 2010T +61 2 9660 9329  
**Brisbane** : Level 12, 324 Queen Street, Brisbane Qld 4000 T +61 7 3211 9821  
 ABN: 84006394261 NSW Nominated Architects: Tom Jordan 7521, Richard Leonard 7522, David Tordoff 8028



This copied document to be made available for the sole purpose of enabling its consideration and review as part of a planning process under the Planning and Environment Act 1987. The document must not be used for any purpose which may breach any copyright

# ADVERTISED PLAN

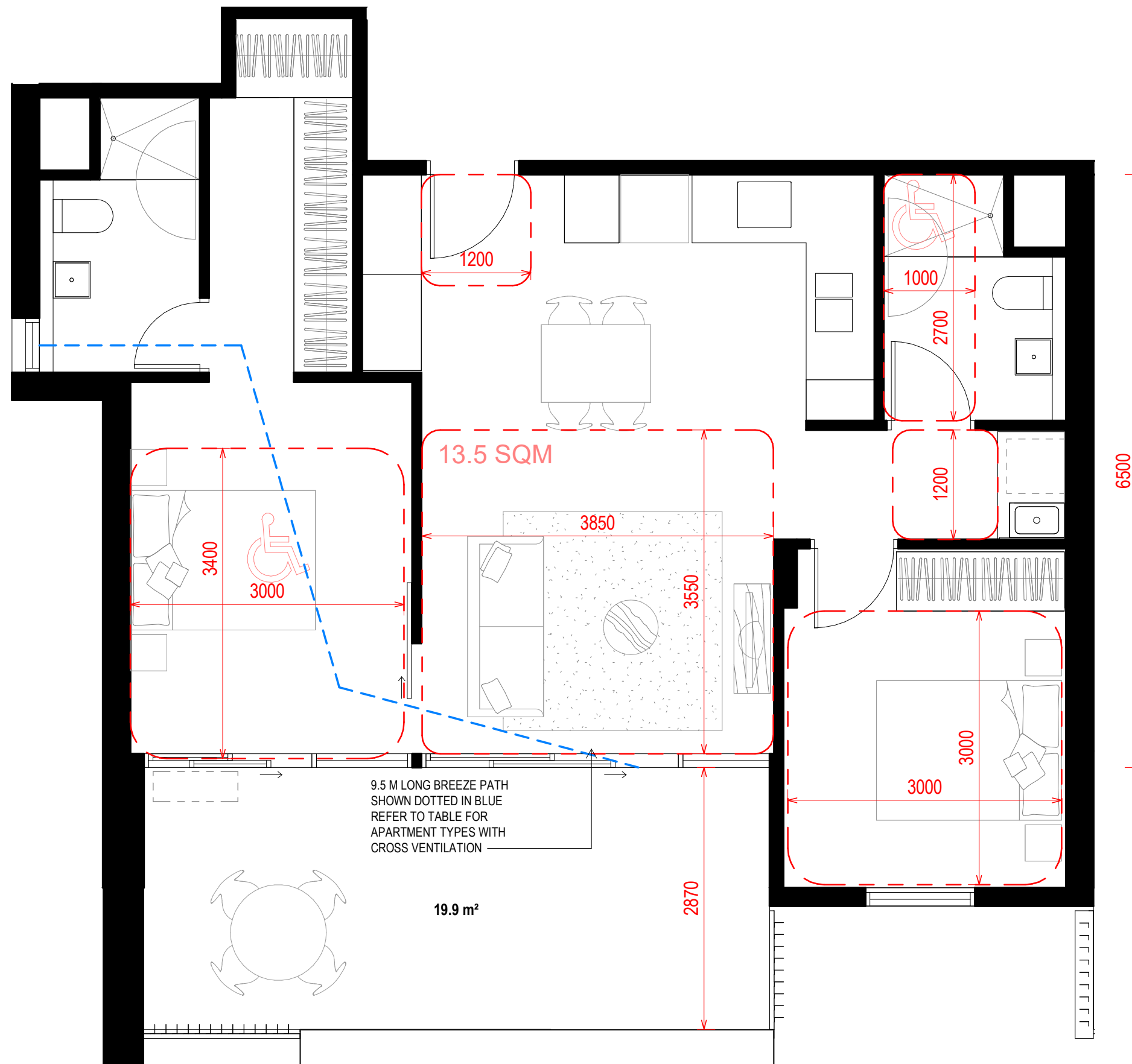

6500

9.5 M LONG BREEZE PATH SHOWN DOTTED IN BLUE REFER TO TABLE FOR APARTMENT TYPES WITH CROSS VENTILATION

19.9 m<sup>2</sup>

2B2B - TYPE 14
APARTMENT NUMBERS +CV
E702 Yes
1

**Disclaimer**  
 The information presented herein was produced prior to the completion of construction. Floor areas, dimensions, fittings, finishes, tile patterns and setouts, and the like, and the specifications thereof, are indicative only, are not to scale and are subject to change without notice. Warranty that the information presented herein is a representation of the final product is not given either expressly or implied. Prospective purchasers must rely on their own enquiries. All areas, numbers are rounded to the nearest whole number. All dimensions are approximate. All internal / external furniture and whitegoods are not included.

<b>Project Title</b> 2339 346-350 Macaulay Rd	<b>Drawing Title</b> 2B2B_TYPE 14	<b>Project No</b> 2339	<b>Drawing No</b> MK10.33	<b>Revision</b> 1	<b>Date Printed</b> 05-Sep-19 1:44:12 PM	<b>Scale</b> 1 : 50 @A3		<b>Rev</b> 1	<b>Date</b> 05.09.19	<b>Description</b> COUNCIL RFIS	<b>Melbourne</b> : 4/135 Sturt Street Southbank, VIC 3006 T +61 3 9699 3644 <b>Sydney</b> : Ground Floor 11-1 Buckingham Street, Surry Hills, NSW 2010T +61 2 9660 9329 <b>Brisbane</b> : Level 12, 324 Queen Street, Brisbane Qld 4000 T +61 7 3211 9821 ABN: 84006394261 NSW Nominated Architects: Tom Jordan 7521, Richard Leonard 7522, David Tordoff 8028	
---	--------------------------------------	---------------------------	------------------------------	----------------------	---	----------------------------	--	-----------------	-------------------------	------------------------------------	---	--

Builders/Contractors shall verify job dimensions before any job commences. Figured dimensions shall take precedence over scaled work. Work shall also conform to the specification, other drawings and job dimensions. All shop drawings shall be submitted to the Architect/Consultant and manufacture shall not commence prior to the return of inspected shop drawings signed by the Architect/Consultant. © Copyright 2008 All rights reserved



This copied document to be made available for the sole purpose of enabling its consideration and review as part of a planning process under the Planning and Environment Act 1987. The document must not be used for any purpose which may breach any copyright

# ADVERTISED PLAN

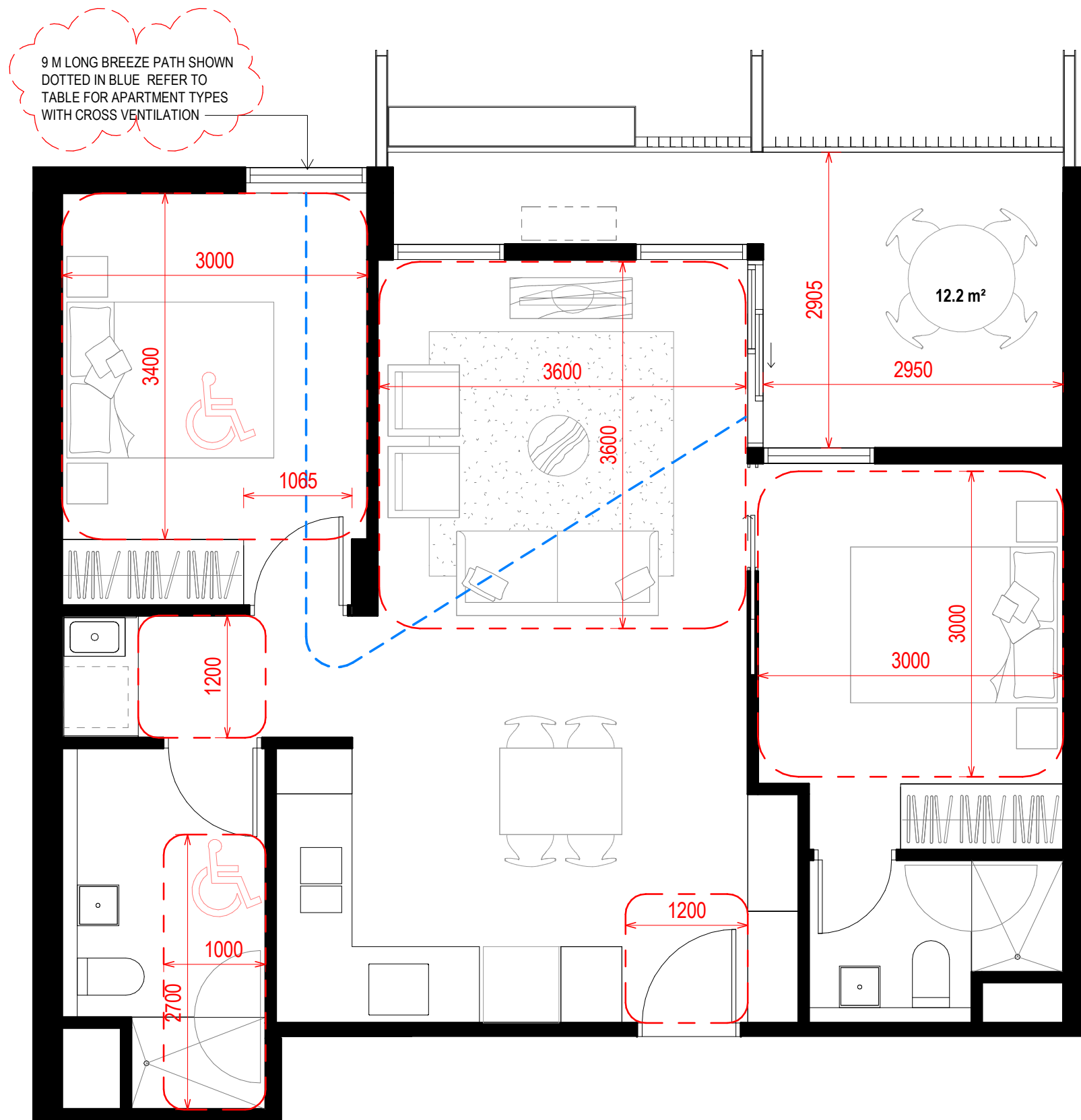

9 M LONG BREEZE PATH SHOWN DOTTED IN BLUE REFER TO TABLE FOR APARTMENT TYPES WITH CROSS VENTILATION

2B2B - TYPE 15
APARTMENT NUMBERS + CV
E703 Yes
1

**Disclaimer**  
 The information presented herein was produced prior to the completion of construction. Floor areas, dimensions, fittings, finishes, tile patterns and setouts, and the like, and the specifications thereof, are indicative only, are not to scale and are subject to change without notice. Warranty that the information presented herein is a representation of the final product is not given either expressly or implied. Prospective purchasers must rely on their own enquiries. All areas, numbers are rounded to the nearest whole number. All dimensions are approximate. All internal / external furniture and whitegoods are not included.

<b>Project Title</b> 2339 346-350 Macaulay Rd	<b>Drawing Title</b> 2B2B_TYPE 15	<b>Project No</b> 2339	<b>Drawing No</b> MK10.34	<b>Revision</b> 1	<b>Date Printed</b> 05-Sep-19 1:22:14 PM	<b>Scale</b> 1 : 50 @A3		<b>Rev</b> 1	<b>Date</b> 05.09.19	<b>Description</b> COUNCIL RFIS	<b>Melbourne</b> : 4/135 Sturt Street Southbank, VIC 3006 T +61 3 9699 3644 <b>Sydney</b> : Ground Floor 11-1 Buckingham Street, Surry Hills, NSW 2010T +61 2 9660 9329 <b>Brisbane</b> : Level 12, 324 Queen Street, Brisbane Qld 4000 T +61 7 3211 9821 ABN: 84006394261 NSW Nominated Architects: Tom Jordan 7521, Richard Leonard 7522, David Tordoff 8028	
---	--------------------------------------	---------------------------	------------------------------	----------------------	---	----------------------------	--	-----------------	-------------------------	------------------------------------	---	--

Builders/Contractors shall verify job dimensions before any job commences. Figured dimensions shall take precedence over scaled work. Work shall also conform to the specification, other drawings and job dimensions. All shop drawings shall be submitted to the Architect/Consultant and manufacture shall not commence prior to the return of inspected shop drawings signed by the Architect/Consultant. © Copyright 2008 All rights reserved

This copied document to be made available for the sole purpose of enabling its consideration and review as part of a planning process under the Planning and Environment Act 1987. The document must not be used for any purpose which may breach any copyright

# ADVERTISED PLAN

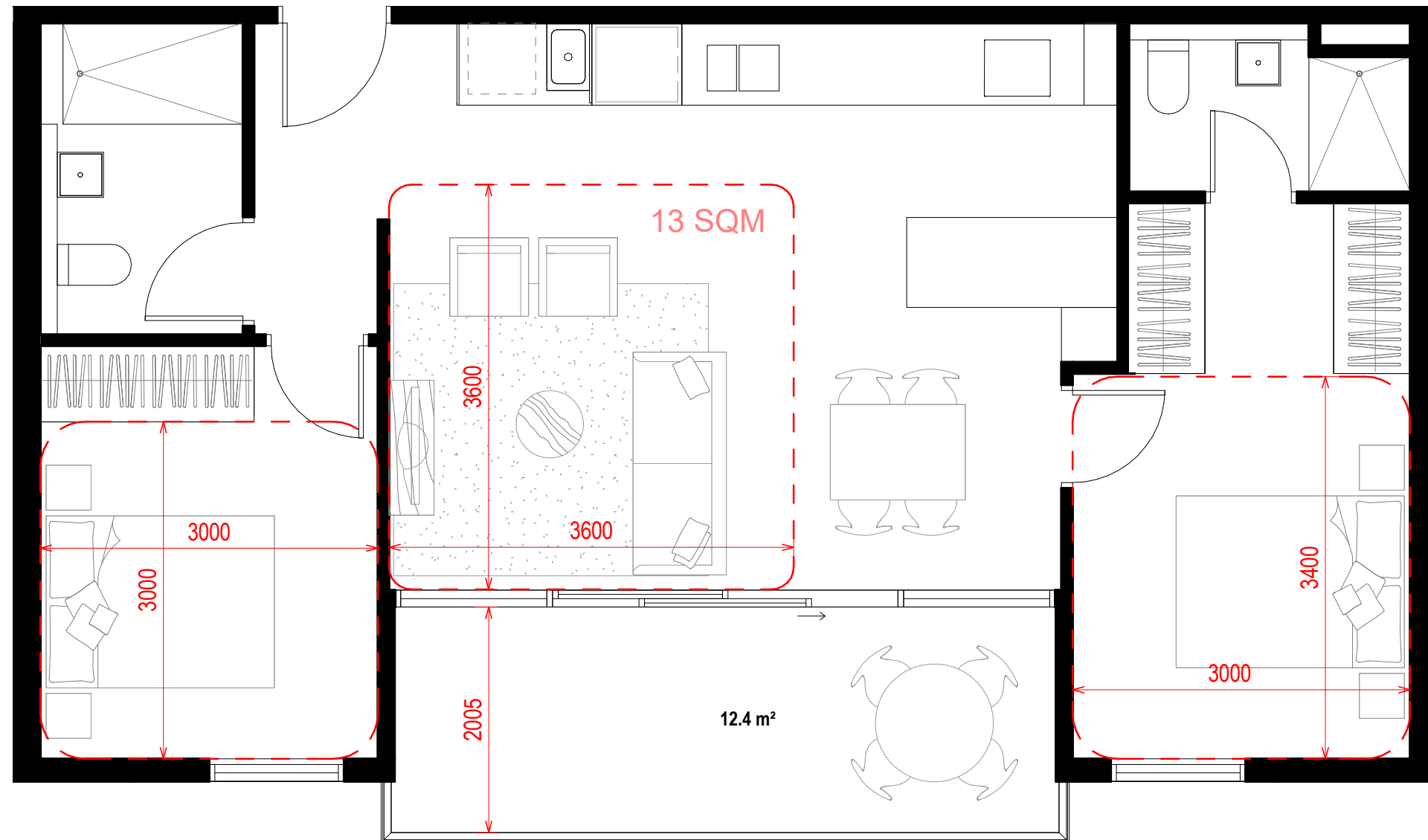

2B2B - TYPE 16	
APARTMENT NUMBERS+ CV	
B704	No
B705	No
B706	No
D703	No
D704	No
D705	No
D706	No
7	

**Disclaimer**  
 The information presented herein was produced prior to the completion of construction. Floor areas, dimensions, fittings, finishes, tile patterns and setbacks, and the like, and the specifications thereof, are indicative only, are not to scale and are subject to change without notice. Warranty that the information presented herein is a representation of the final product is not given either expressly or implied. Prospective purchasers must rely on their own enquiries. All areas, numbers are rounded to the nearest whole number. All dimensions are approximate. All internal / external furniture and whitegoods are not included.

<b>Project Title</b> 2339 346-350 Macaulay Rd	<b>Drawing Title</b> 2B2B_TYPE 16	<b>Project No</b> 2339	<b>Drawing No</b> MK10.35	<b>Revision</b> 1	<b>Date Printed</b> 05-Sep-19 1:22:16 PM	<b>Scale</b> 1 : 50 @A3		<b>Rev</b> 1	<b>Date</b> 05.09.19	<b>Description</b> COUNCIL RF'S	<b>Melbourne</b> : 4/135 Sturt Street Southbank, VIC 3006 T +61 3 9699 3644 <b>Sydney</b> : Ground Floor 11-1 Buckingham Street, Surry Hills, NSW 2010T +61 2 9660 9329 <b>Brisbane</b> : Level 12, 324 Queen Street, Brisbane Qld 4000 T +61 7 3211 9821 ABN: 84006394261 NSW Nominated Architects: Tom Jordan 7521, Richard Leonard 7522, David Tordoff 8028	
---	--------------------------------------	---------------------------	------------------------------	----------------------	---	----------------------------	--	-----------------	-------------------------	------------------------------------	---	--

This copied document to be made available for the sole purpose of enabling its consideration and review as part of a planning process under the Planning and Environment Act 1987. The document must not be used for any purpose which may breach any copyright

**ADVERTISED PLAN**

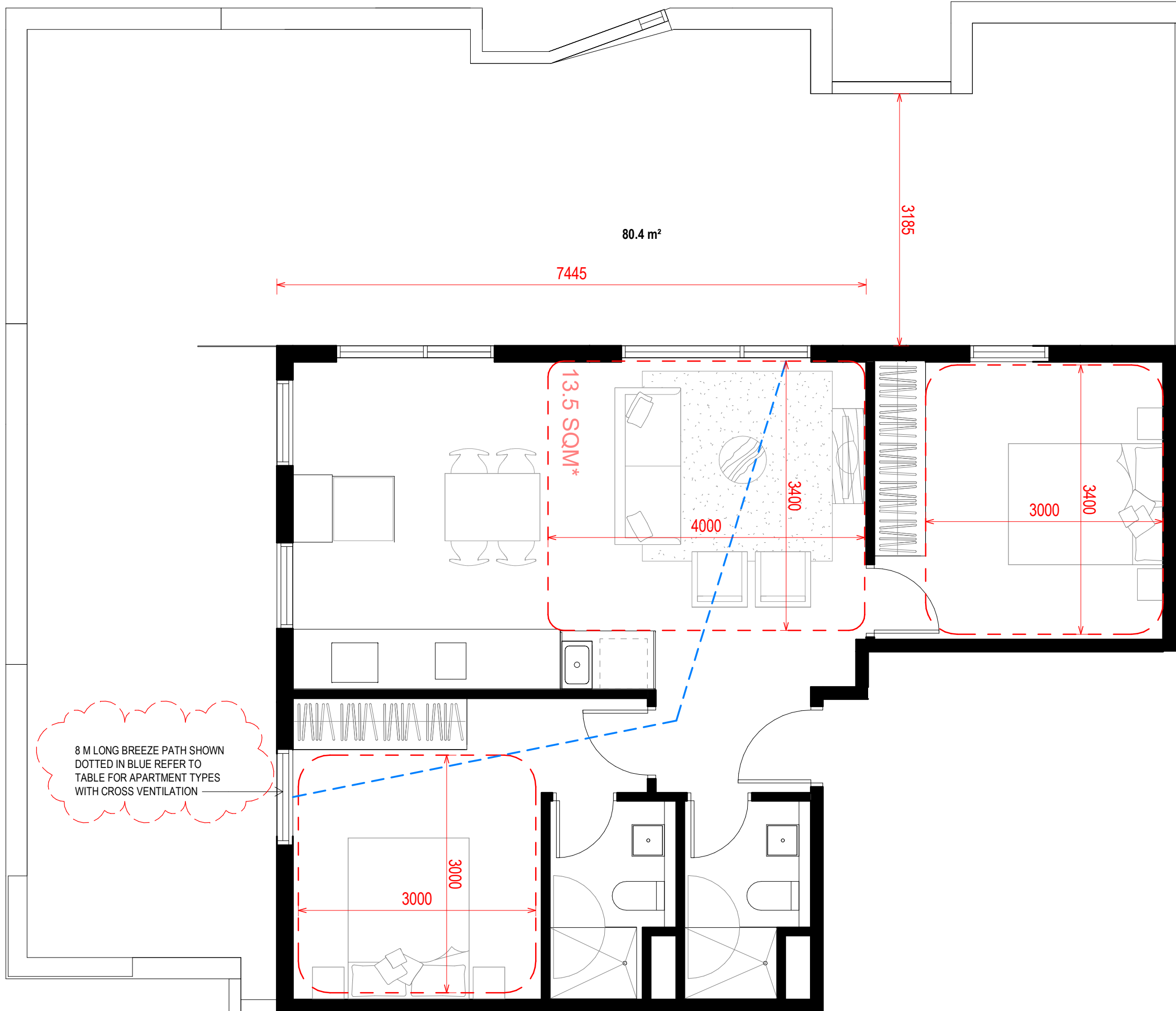

8 M LONG BREEZE PATH SHOWN DOTTED IN BLUE REFER TO TABLE FOR APARTMENT TYPES WITH CROSS VENTILATION

2B2B - TYPE 17
APARTMENT NUMBERS + CV
B607 Yes
1

**Disclaimer**  
 The information presented herein was produced prior to the completion of construction. Floor areas, dimensions, fittings, finishes, tile patterns and setouts, and the like, and the specifications thereof, are indicative only, are not to scale and are subject to change without notice. Warranty that the information presented herein is a representation of the final product is not given either expressly or implied. Prospective purchasers must rely on their own enquiries. All areas, numbers are rounded to the nearest whole number. All dimensions are approximate. All internal / external furniture and whitegoods are not included.

**Project Title**  
 2339  
 346-350 Macaulay Rd

**Drawing Title**  
 2B2B\_TYPE 17

<b>Project No</b>	<b>Drawing No</b>	<b>Revision</b>	<b>Date Printed</b>
2339	MK10.36	1	05-Sep-19 1:22:19 PM
<b>Scale</b>		1 : 50 @A3	

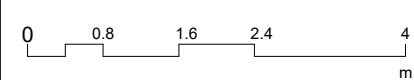

Rev	Date	Description
1	05.09.19	COUNCIL RFIS

**Melbourne** : 4/135 Sturt Street Southbank, VIC 3006 T +61 3 9699 3644  
**Sydney** : Ground Floor 11-1 Buckingham Street, Surry Hills, NSW 2010T +61 2 9660 9329  
**Brisbane** : Level 12, 324 Queen Street, Brisbane Qld 4000 T +61 7 3211 9821  
 ABN: 84006394261 NSW Nominated Architects: Tom Jordan 7521, Richard Leonard 7522, David Tordoff 8028

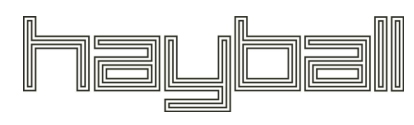

This copied document to be made available for the sole purpose of enabling its consideration and review as part of a planning process under the Planning and Environment Act 1987. The document must not be used for any purpose which may breach any copyright

# ADVERTISED PLAN

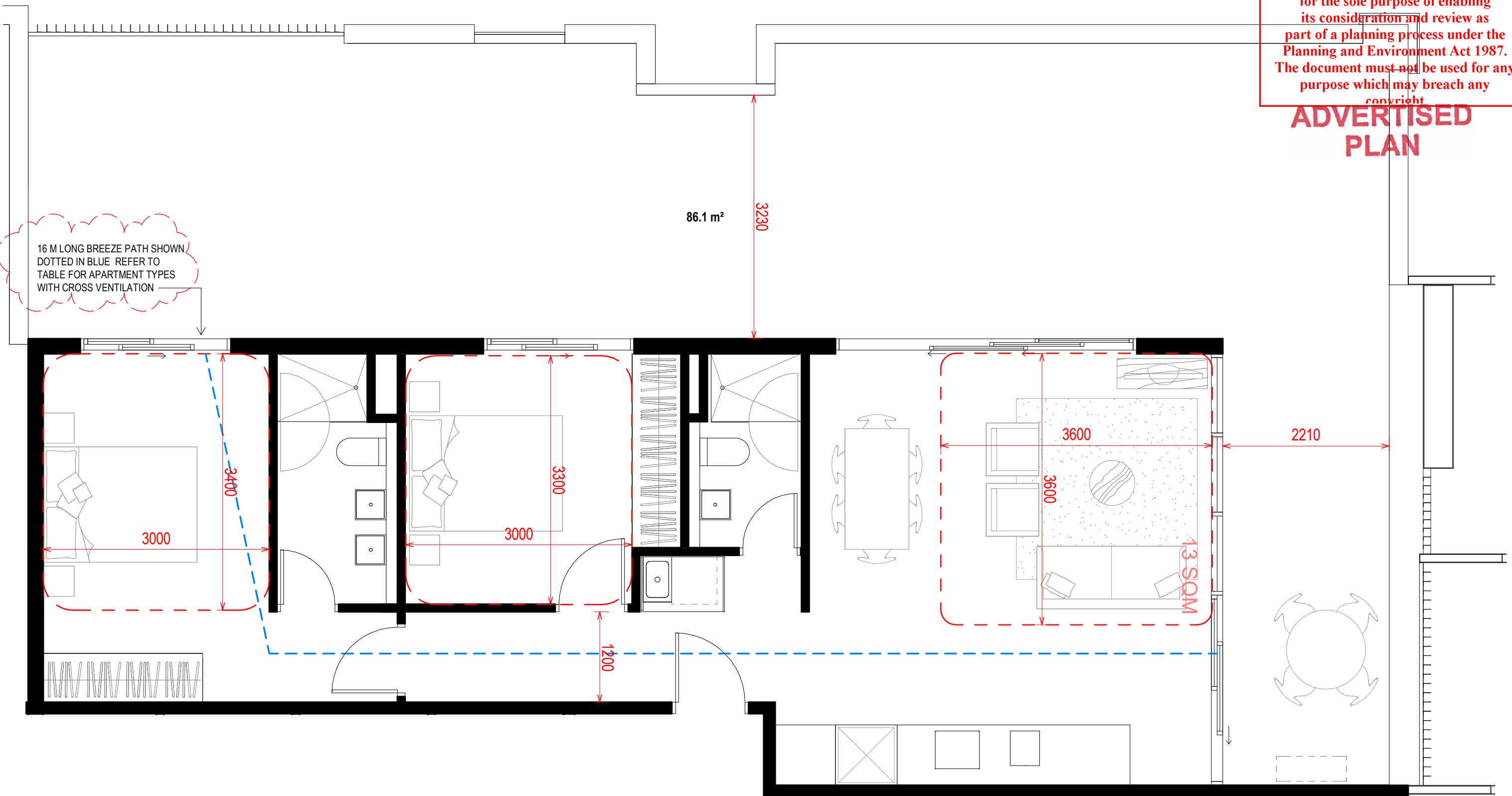

16 M LONG BREEZE PATH SHOWN DOTTED IN BLUE REFER TO TABLE FOR APARTMENT TYPES WITH CROSS VENTILATION

<b>2B2B - TYPE 18</b>
<b>APARTMENT NUMBERS + CV</b>
A601 Yes
A701 Yes
2

**Disclaimer**  
 The information presented herein was produced prior to the completion of construction. Floor areas, dimensions, fittings, finishes, tile patterns and setouts, and the like, and the specifications thereof, are indicative only, are not to scale and are subject to change without notice. Warranty that the information presented herein is a representation of the final product is not given either expressly or implied. Prospective purchasers must rely on their own enquiries. All areas, numbers are rounded to the nearest whole number. All dimensions are approximate. All internal / external furniture and whitegoods are not included.

**Project Title**  
 2339  
 346-350 Macaulay Rd

**Drawing Title**  
 2B2B\_TYPE 18

**Project No** 2339  
**Drawing No** MK10.37  
**Revision** 1  
**Date Printed** 05-Sep-19 1:22:21 PM  
**Scale** 1 : 50 @A3

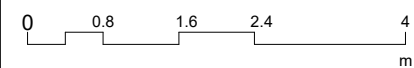

Rev	Date	Description
1	05.09.19	COUNCIL RFIS

**Melbourne** : 4/135 Sturt Street Southbank, VIC 3006 T +61 3 9699 3644  
**Sydney** : Ground Floor 11-1 Buckingham Street, Surry Hills, NSW 2010T +61 2 9660 9329  
**Brisbane** : Level 12, 324 Queen Street, Brisbane Qld 4000 T +61 7 3211 9821  
 ABN: 84006394261 NSW Nominated Architects: Tom Jordan 7521, Richard Leonard 7522, David Tordoff 8028

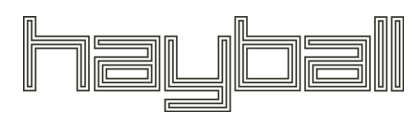

This copied document to be made available for the sole purpose of enabling its consideration and review as part of a planning process under the Planning and Environment Act 1987. The document must not be used for any purpose which may breach any copyright

**ADVERTISED PLAN**

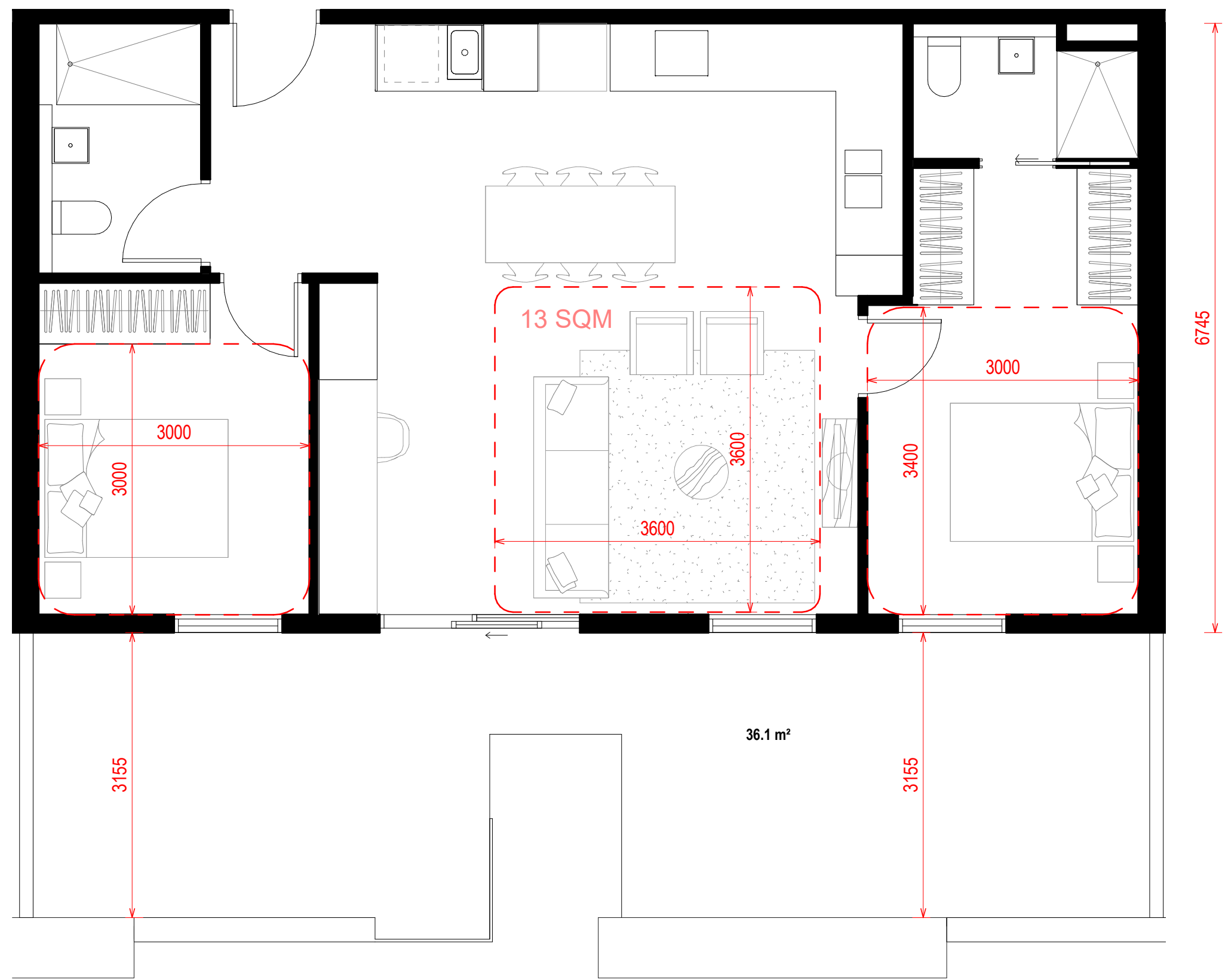

2B2BS - TYPE 2	
APARTMENT NUMBERS+ CV	
A1	No
1	

**Disclaimer**  
 The information presented herein was produced prior to the completion of construction. Floor areas, dimensions, fittings, finishes, tile patterns and setouts, and the like, and the specifications thereof, are indicative only, are not to scale and are subject to change without notice. Warranty that the information presented herein is a representation of the final product is not given either expressly or implied. Prospective purchasers must rely on their own enquiries. All areas, numbers are rounded to the nearest whole number. All dimensions are approximate. All internal / external furniture and whitegoods are not included.

<b>Project Title</b> 2339 346-350 Macaulay Rd	<b>Drawing Title</b> 2B2BS_TYPE 2	<b>Project No</b> 2339	<b>Drawing No</b> MK10.39	<b>Revision</b> 1	<b>Date Printed</b> 05-Sep-19 1:22:25 PM	<b>Scale</b> 1 : 50 @A3		<b>Rev</b> 1	<b>Date</b> 05.09.19	<b>Description</b> COUNCIL RFIS	<b>Melbourne</b> : 4/135 Sturt Street Southbank, VIC 3006 T +61 3 9699 3644 <b>Sydney</b> : Ground Floor 11-1 Buckingham Street, Surry Hills, NSW 2010T +61 2 9660 9329 <b>Brisbane</b> : Level 12, 324 Queen Street, Brisbane Qld 4000 T +61 7 3211 9821 ABN: 84006394261 NSW Nominated Architects: Tom Jordan 7521, Richard Leonard 7522, David Tordoff 8028	
---	--------------------------------------	---------------------------	------------------------------	----------------------	---	----------------------------	--	-----------------	-------------------------	------------------------------------	---	--

This copied document to be made available for the sole purpose of enabling its consideration and review as part of a planning process under the Planning and Environment Act 1987. The document must not be used for any purpose which may breach any copyright

# ADVERTISED PLAN

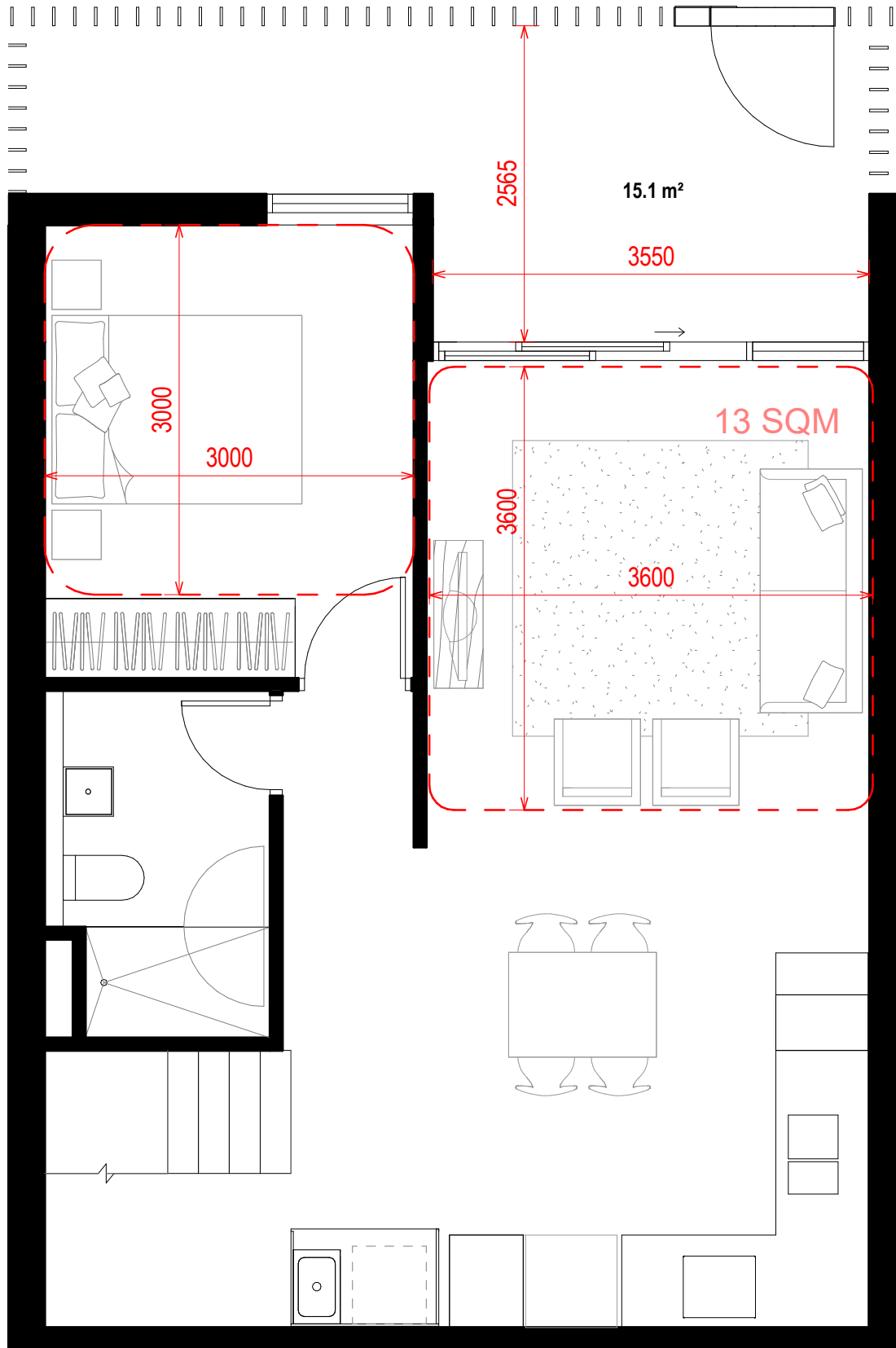

**GROUND LEVEL**

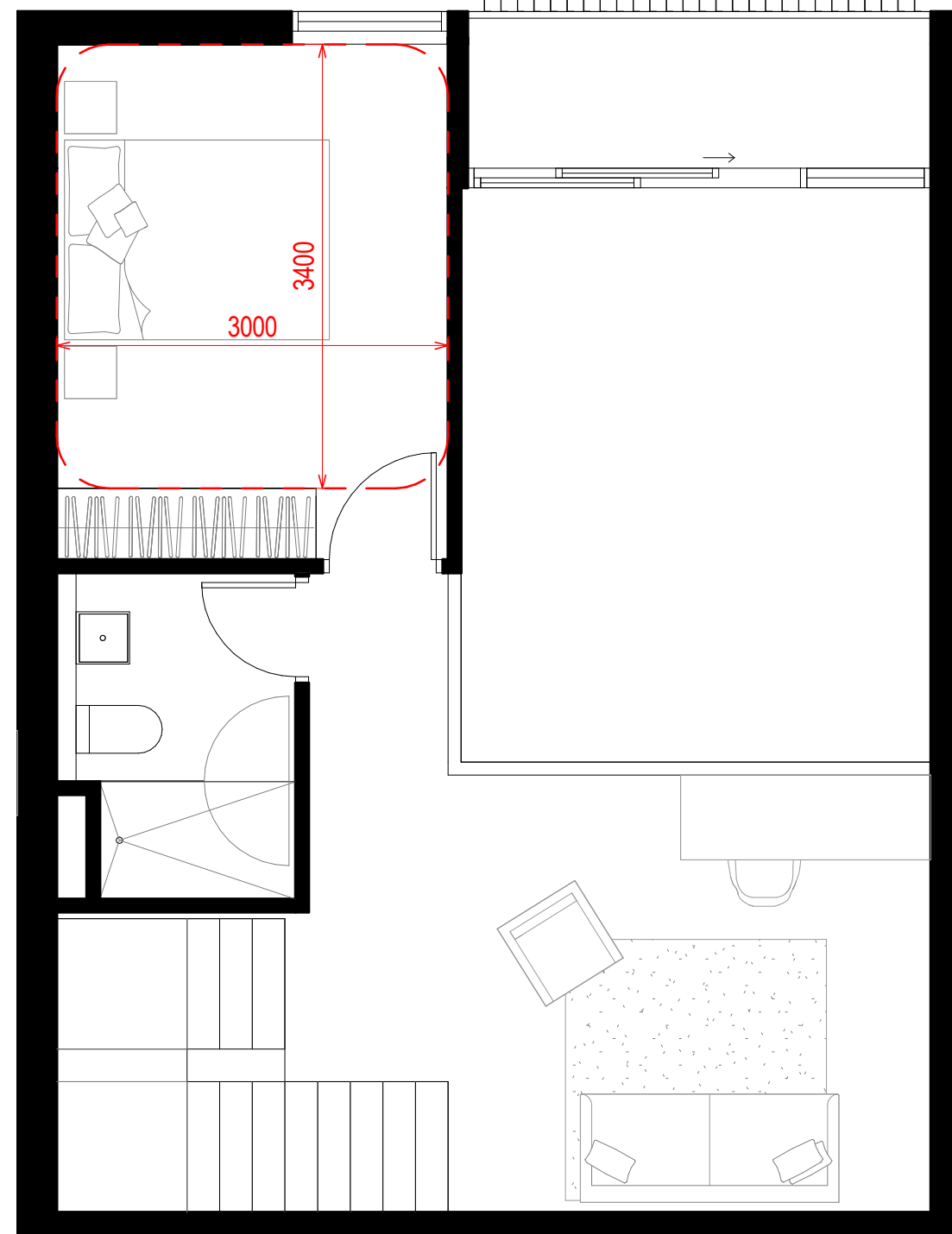

**MEZZANINE LEVEL**

2B2BS - TYPE 3	
APARTMENT NUMBERS+CV	
A2	No
A3	No
A4	No
A5	No
A6	No
5	

**Disclaimer**  
 The information presented herein was produced prior to the completion of construction. Floor areas, dimensions, fittings, finishes, tile patterns and setouts, and the like, and the specifications thereof, are indicative only, are not to scale and are subject to change without notice. Warranty that the information presented herein is a representation of the final product is not given either expressly or implied. Prospective purchasers must rely on their own enquiries. All areas, numbers are rounded to the nearest whole number. All dimensions are approximate. All internal / external furniture and whitegoods are not included.

<b>Project Title</b> 2339 346-350 Macaulay Rd	<b>Drawing Title</b> 2B2BS_TYPE 3	<b>Project No</b> 2339	<b>Drawing No</b> MK10.40	<b>Revision</b> 1	<b>Date Printed</b> 05-Sep-19 1:22:27 PM	<b>Scale</b> 1 : 50 @A3
---	--------------------------------------	---------------------------	------------------------------	----------------------	---	----------------------------

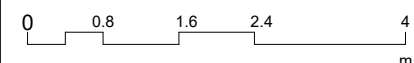

Rev	Date	Description
1	05.09.19	COUNCIL RFIS

Melbourne : 4/135 Sturt Street Southbank, VIC 3006 T +61 3 9699 3644  
 Sydney : Ground Floor 11-1 Buckingham Street, Surry Hills, NSW 2010T +61 2 9660 9329  
 Brisbane : Level 12, 324 Queen Street, Brisbane Qld 4000 T +61 7 3211 9821  
 ABN: 84006394261 NSW Nominated Architects: Tom Jordan 7521, Richard Leonard 7522, David Tordoff 8028



This copied document to be made available for the sole purpose of enabling its consideration and review as part of a planning process under the Planning and Environment Act 1987. The document must not be used for any purpose which may breach any copyright

# ADVERTISED PLAN

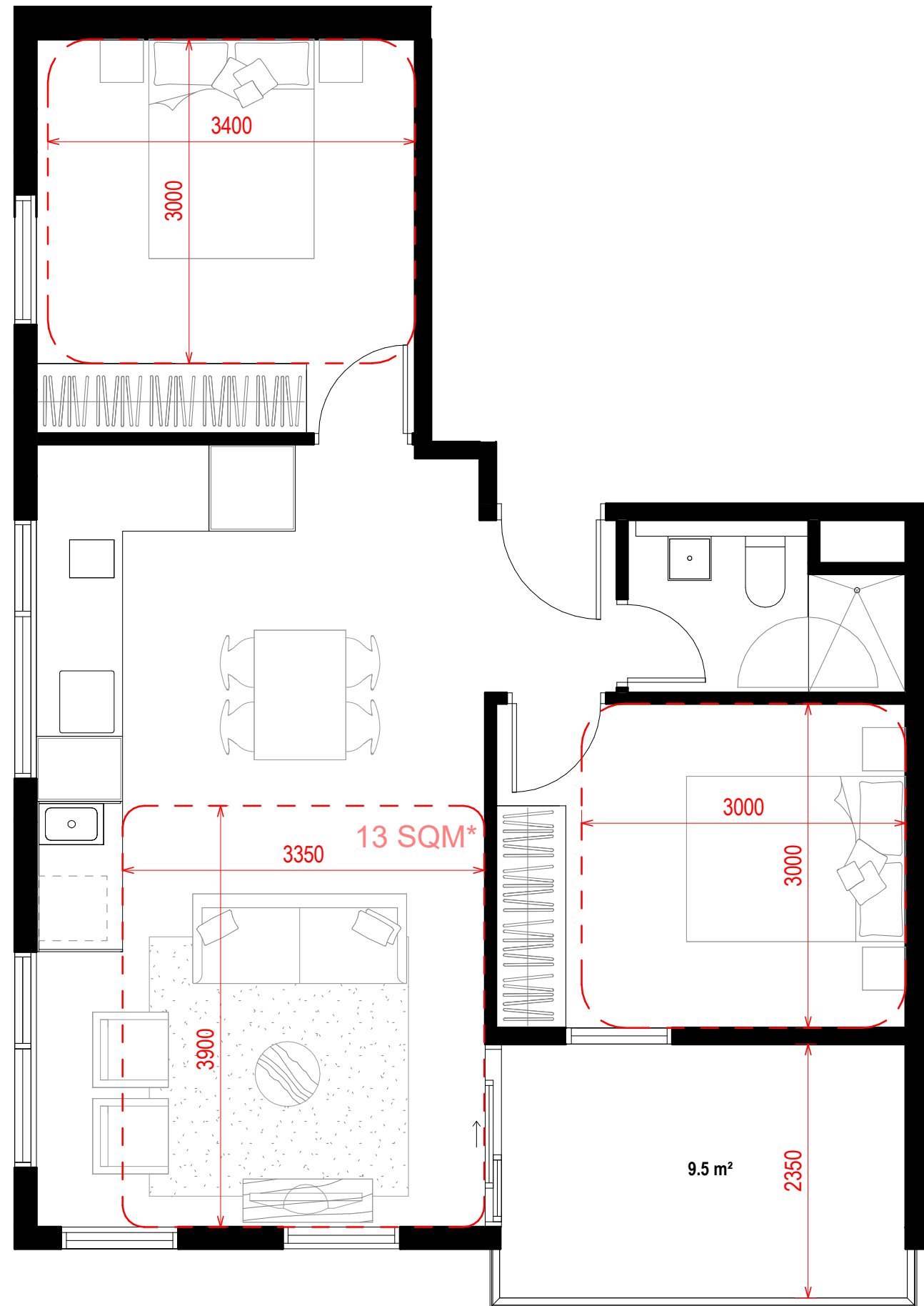

2B1B_TYPE 1
APARTMENT NUMBERS+CV
B707 Yes
1

**Disclaimer**  
 The information presented herein was produced prior to the completion of construction. Floor areas, dimensions, fittings, finishes, tile patterns and setouts, and the like, and the specifications thereof, are indicative only, are not to scale and are subject to change without notice. Warranty that the information presented herein is a representation of the final product is not given either expressly or implied. Prospective purchasers must rely on their own enquiries. All areas, numbers are rounded to the nearest whole number. All dimensions are approximate. All internal / external furniture and whitegoods are not included.

**Project Title**  
 2339  
 346-350 Macaulay Rd

**Drawing Title**  
 2B1B\_TYPE 1

**Project No** 2339  
**Drawing No** MK10.50  
**Revision** 1  
**Date Printed** 05-Sep-19 1:22:30 PM  
**Scale** 1 : 50 @A3

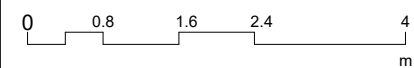

Rev	Date	Description
1	05.09.19	COUNCIL RFIS

**Melbourne** : 4/135 Sturt Street Southbank, VIC 3006 T +61 3 9699 3644  
**Sydney** : Ground Floor 11-1 Buckingham Street, Surry Hills, NSW 2010T +61 2 9660 9329  
**Brisbane** : Level 12, 324 Queen Street, Brisbane Qld 4000 T +61 7 3211 9821  
 ABN: 84006394261 NSW Nominated Architects: Tom Jordan 7521, Richard Leonard 7522, David Tordoff 8028

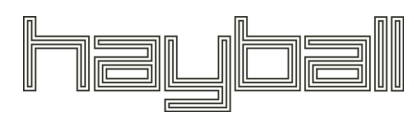

This copied document to be made available for the sole purpose of enabling its consideration and review as part of a planning process under the Planning and Environment Act 1987. The document must not be used for any purpose which may breach any copyright

**ADVERTISED**

15 M LONG BREEZE PATH SHOWN DOTTED IN BLUE REFER TO TABLE FOR APARTMENT TYPES WITH CROSS VENTILATION

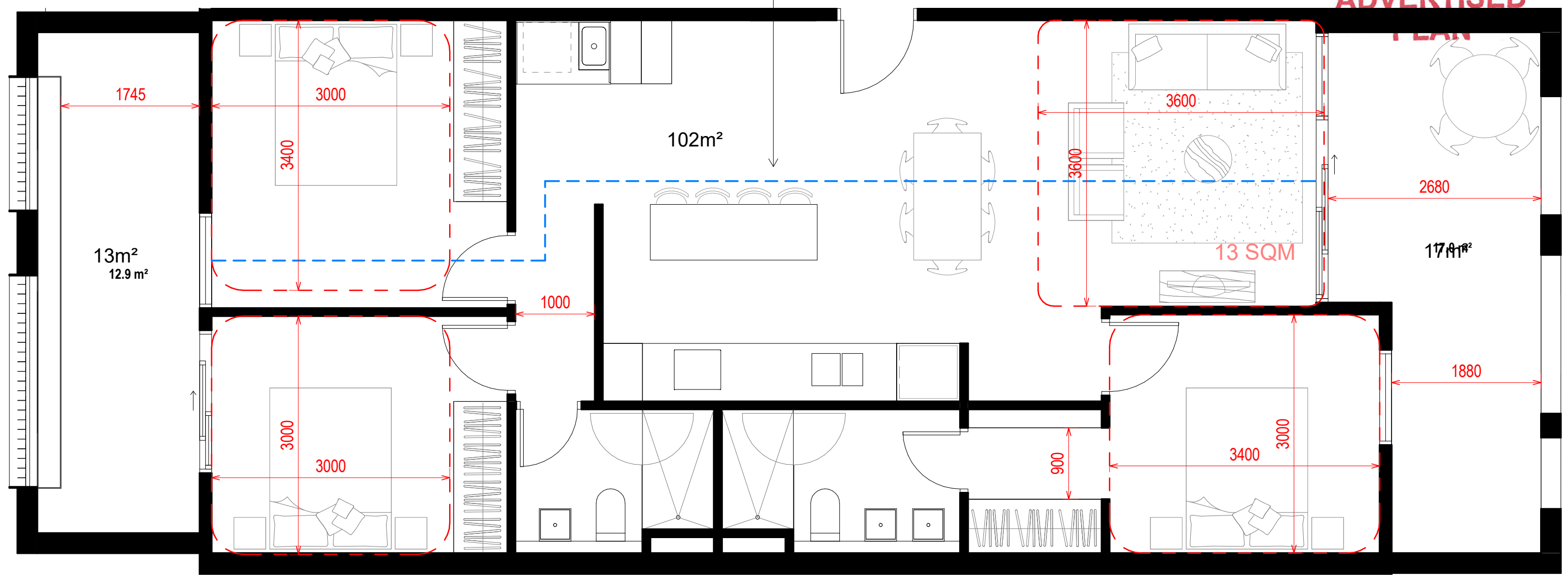

3B2B_TYPE 1			
APARTMENT NUMBERS+CV			
D2	Yes	D302	Yes
A101	Yes	E308	Yes
D102	Yes	A401	Yes
A201	Yes	B411	Yes
B211	Yes	D402	Yes
D202	Yes	E408	Yes
E208	Yes	A501	Yes
A301	Yes	B511	Yes
B311	Yes	D502	Yes
		E508	Yes
19			

**Disclaimer**  
The information presented herein was produced prior to the completion of construction. Floor areas, dimensions, fittings, finishes, tile patterns and setbacks, and the like, and the specifications thereof, are indicative only, are not to scale and are subject to change without notice. Warranty that the information presented herein is a representation of the final product is not given either expressly or implied. Prospective purchasers must rely on their own enquiries. All areas, numbers are rounded to the nearest whole number. All dimensions are approximate. All internal / external furniture and whitegoods are not included.

Builders/Contractors shall verify job dimensions before any job commences. Figured dimensions shall take precedence over scaled work. Work shall also conform to the specification, other drawings and job dimensions. All shop drawings shall be submitted to the Architect/Consultant and manufacture shall not commence prior to the return of inspected shop drawings signed by the Architect/Consultant. © Copyright 2008 All rights reserved



This copied document to be made available for the sole purpose of enabling its consideration and review as part of a planning process under the Planning and Environment Act 1987. The document must not be used for any purpose which may breach any copyright

**ADVERTISED PLAN**

15 M LONG BREEZE PATH SHOWN DOTTED IN BLUE REFER TO TABLE FOR APARTMENT TYPES WITH CROSS VENTILATION

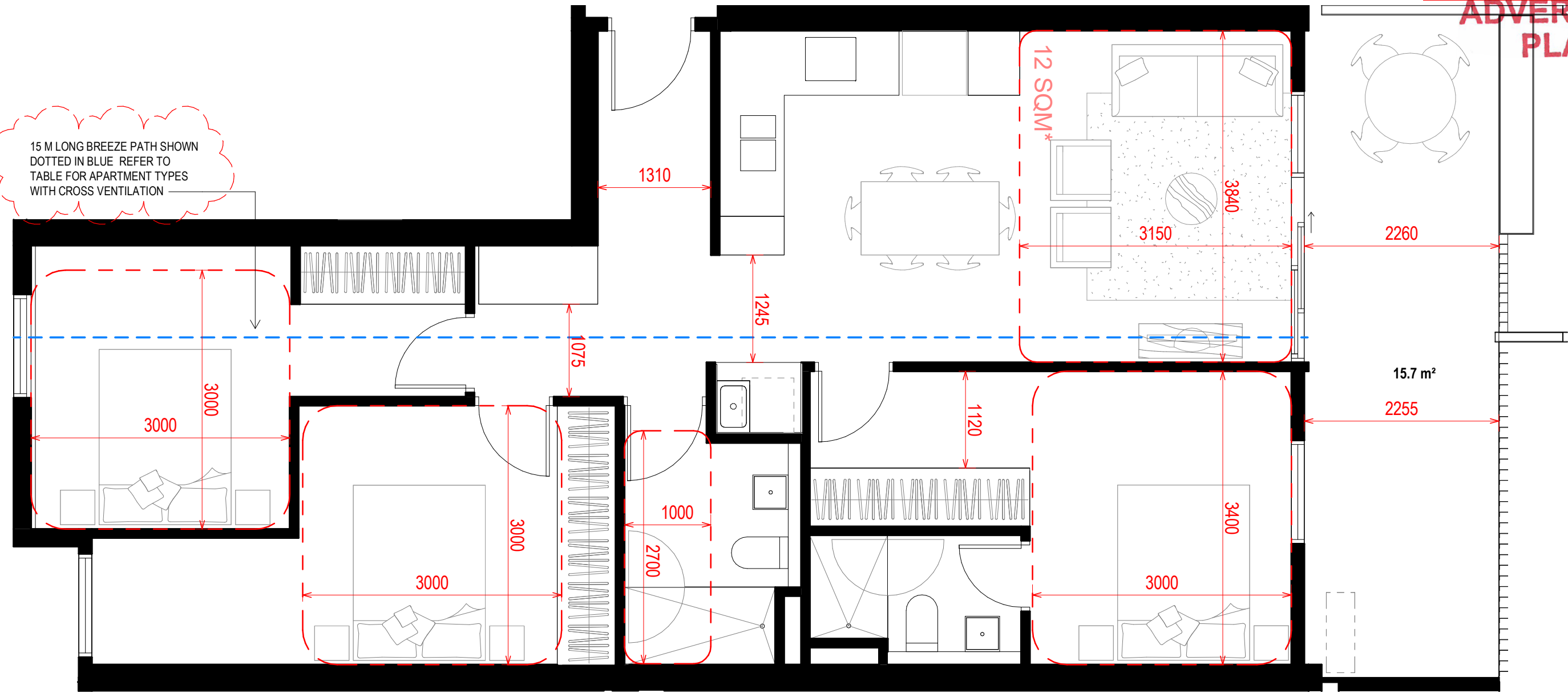

<b>3B2B - TYPE 2</b>	
<b>APARTMENT NUMBERS +CV</b>	
A207	Yes
A307	Yes
A407	Yes
A507	Yes
A605	Yes
5	

**Disclaimer**  
 The information presented herein was produced prior to the completion of construction. Floor areas, dimensions, fittings, finishes, tile patterns and setouts, and the like, and the specifications thereof, are indicative only, are not to scale and are subject to change without notice. Warranty that the information presented herein is a representation of the final product is not given either expressly or implied. Prospective purchasers must rely on their own enquiries. All areas, numbers are rounded to the nearest whole number. All dimensions are approximate. All internal / external furniture and whitegoods are not included.

**Project Title**  
 2339  
 346-350 Macaulay Rd

**Drawing Title**  
 3B2B\_TYPE 2

**Project No** 2339  
**Drawing No** MK10.61  
**Revision** 1  
**Date Printed** 05-Sep-19 1:22:35 PM  
**Scale** 1 : 50 @A3

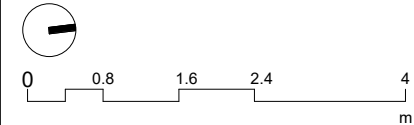

Rev	Date	Description
1	05.09.19	COUNCIL RFIS

**Melbourne** : 4/135 Sturt Street Southbank, VIC 3006 T +61 3 9699 3644  
**Sydney** : Ground Floor 11-1 Buckingham Street, Surry Hills, NSW 2010T +61 2 9660 9329  
**Brisbane** : Level 12, 324 Queen Street, Brisbane Qld 4000 T +61 7 3211 9821  
 ABN: 84006394261 NSW Nominated Architects: Tom Jordan 7521, Richard Leonard 7522, David Tordoff 8028

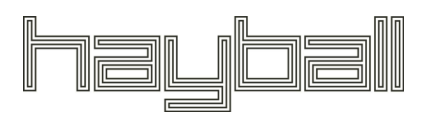

This copied document to be made available for the sole purpose of enabling its consideration and review as part of a planning process under the Planning and Environment Act 1987. The document must not be used for any purpose which may breach any copyright

**ADVERTISED PLAN**

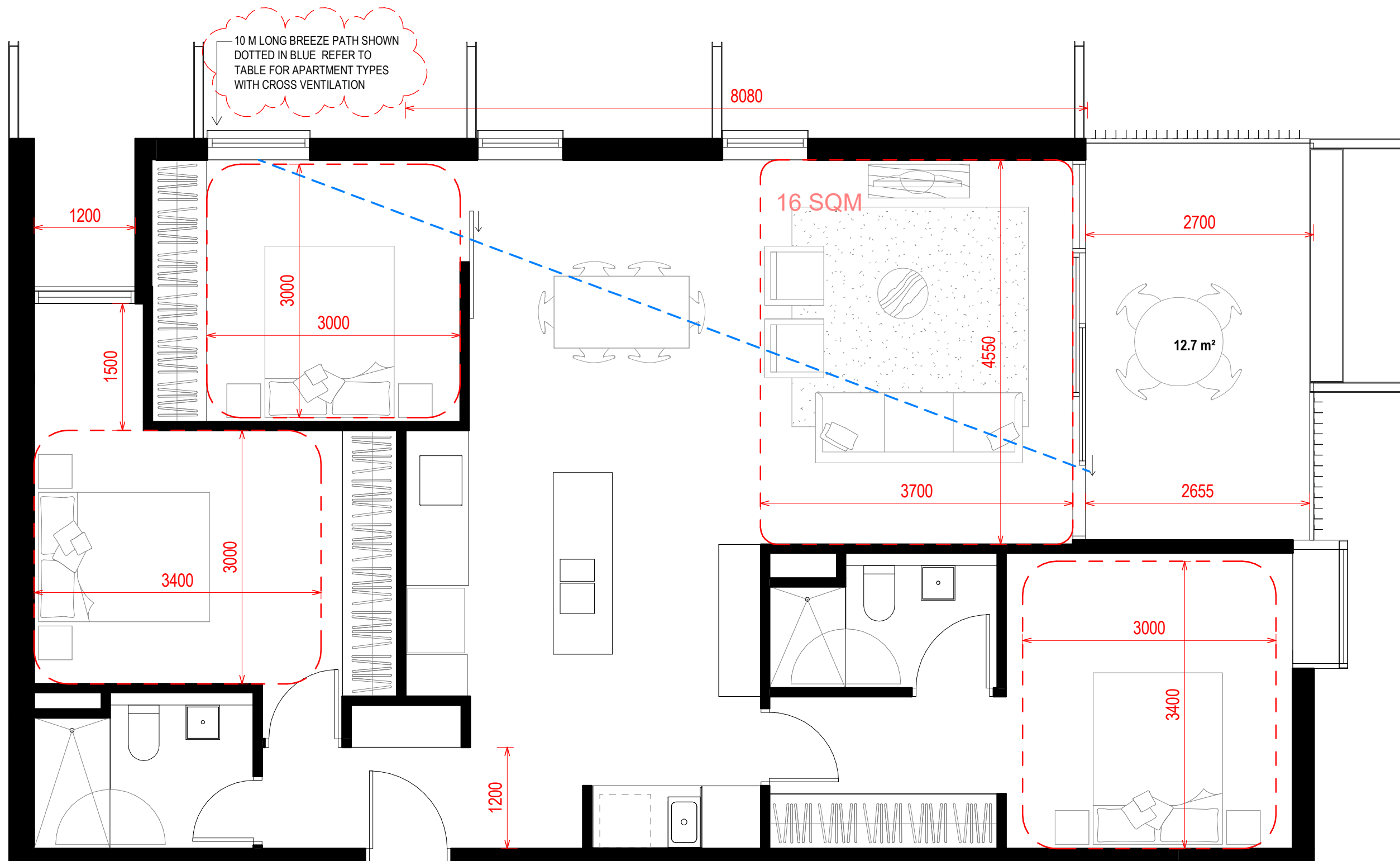

3B2B_TYPE 3	
APARTMENT NUMBERS + CV	
E106	Yes
E206	Yes
E306	Yes
E406	Yes
E506	Yes
E606	Yes
E705	Yes
7	

**Disclaimer**  
 The information presented herein was produced prior to the completion of construction. Floor areas, dimensions, fittings, finishes, tile patterns and setbacks, and the like, and the specifications thereof, are indicative only, are not to scale and are subject to change without notice. Warranty that the information presented herein is a representation of the final product is not given either expressly or implied. Prospective purchasers must rely on their own enquiries. All areas, numbers are rounded to the nearest whole number. All dimensions are approximate. All internal / external furniture and whitegoods are not included.

**Project Title**  
 2339  
 346-350 Macaulay Rd

**Drawing Title**  
 3B2B\_TYPE 3

**Project No** 2339  
**Drawing No** MK10.62  
**Revision** 1  
**Date Printed** 05-Sep-19 1:22:37 PM  
**Scale** 1 : 50 @A3

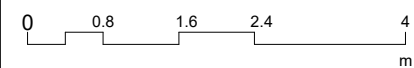

Rev	Date	Description
1	05.09.19	COUNCIL RFIS

**Melbourne :** 4/135 Sturt Street Southbank, VIC 3006 T +61 3 9699 3644  
**Sydney :** Ground Floor 11-1 Buckingham Street, Surry Hills, NSW 2010T +61 2 9660 9329  
**Brisbane :** Level 12, 324 Queen Street, Brisbane Qld 4000 T +61 7 3211 9821  
 ABN: 84006394261 NSW Nominated Architects: Tom Jordan 7521, Richard Leonard 7522, David Tordoff 8028

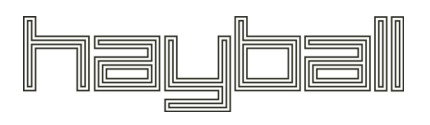

This copied document to be made available for the sole purpose of enabling its consideration and review as part of a planning process under the Planning and Environment Act 1987. The document must not be used for any purpose which may breach any copyright

# ADVERTISED PLAN

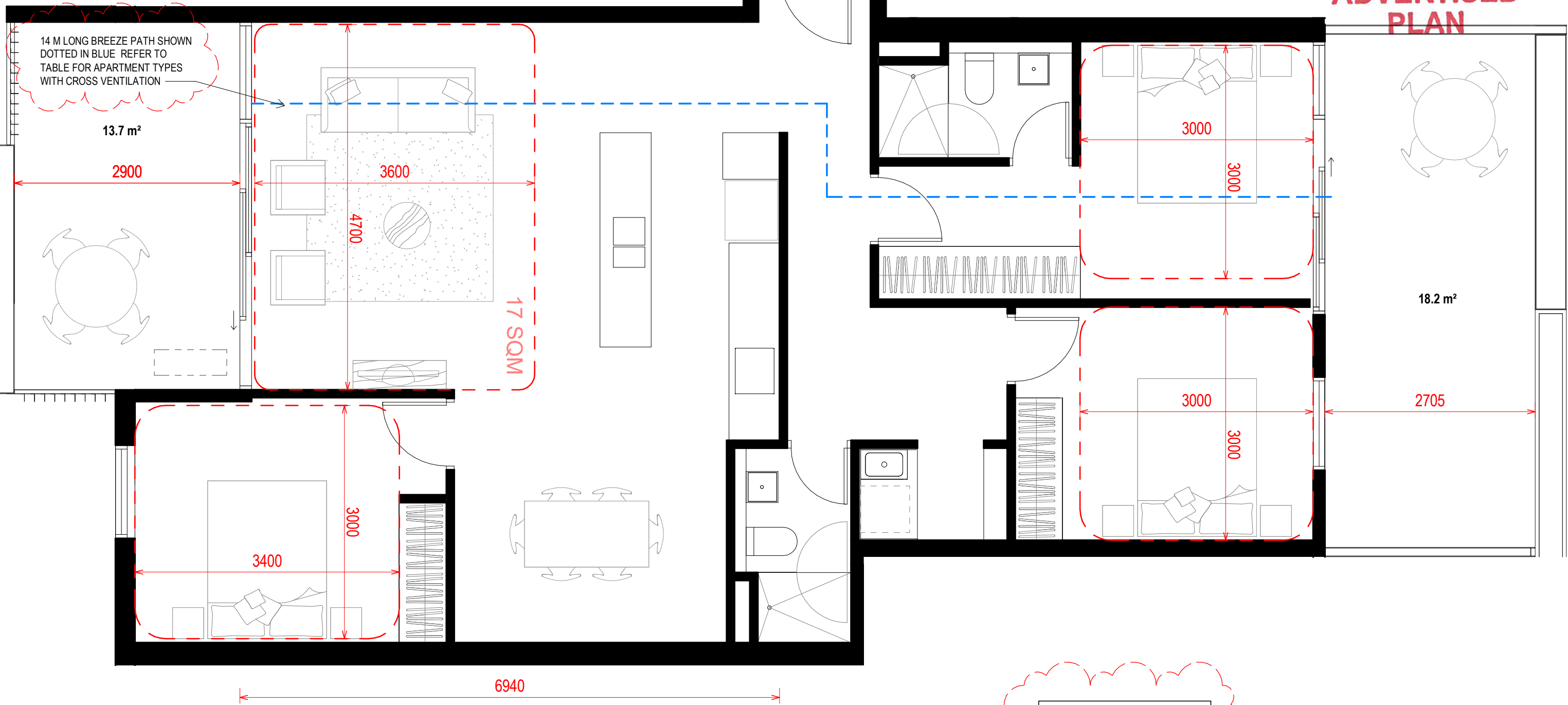

14 M LONG BREEZE PATH SHOWN DOTTED IN BLUE REFER TO TABLE FOR APARTMENT TYPES WITH CROSS VENTILATION

3B2B - TYPE 4	
APARTMENT NUMBERS + CV	
F105	Yes
F207	Yes
F307	Yes
F407	Yes
F507	Yes
F607	Yes
6	

**Disclaimer**  
 The information presented herein was produced prior to the completion of construction. Floor areas, dimensions, fittings, finishes, tile patterns and setbacks, and the like, and the specifications thereof, are indicative only, are not to scale and are subject to change without notice. Warranty that the information presented herein is a representation of the final product is not given either expressly or implied. Prospective purchasers must rely on their own enquiries. All areas, numbers are rounded to the nearest whole number. All dimensions are approximate. All internal / external furniture and whitegoods are not included.

**Project Title**  
 2339  
 346-350 Macaulay Rd

**Drawing Title**  
 3B2B\_TYPE 4

**Project No** 2339  
**Drawing No** MK10.63  
**Revision** 1

**Date Printed** 05-Sep-19 1:22:40 PM  
**Scale** 1 : 50 @A3

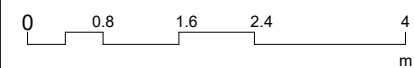

Rev	Date	Description
1	05.09.19	COUNCIL RFS

**Melbourne** : 4/135 Sturt Street-Southbank,VIC 3006 T +61 3 9699 3644  
**Sydney** : Ground Floor 11-1 Buckingham Street, Surry Hills, NSW 2010T +61 2 9660 9329  
**Brisbane** : Level 12,324 Queen Street, Brisbane Qld 4000 T +61 7 3211 9821  
 ABN: 84006394261 NSW Nominated Architects:Tom Jordan 7521, Richard Leonard 7522, David Tordoff 8028

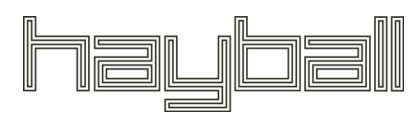

This copied document to be made available for the sole purpose of enabling its consideration and review as part of a planning process under the Planning and Environment Act 1987. The document must not be used for any purpose which may breach any copyright

**ADVERTISED PLAN**

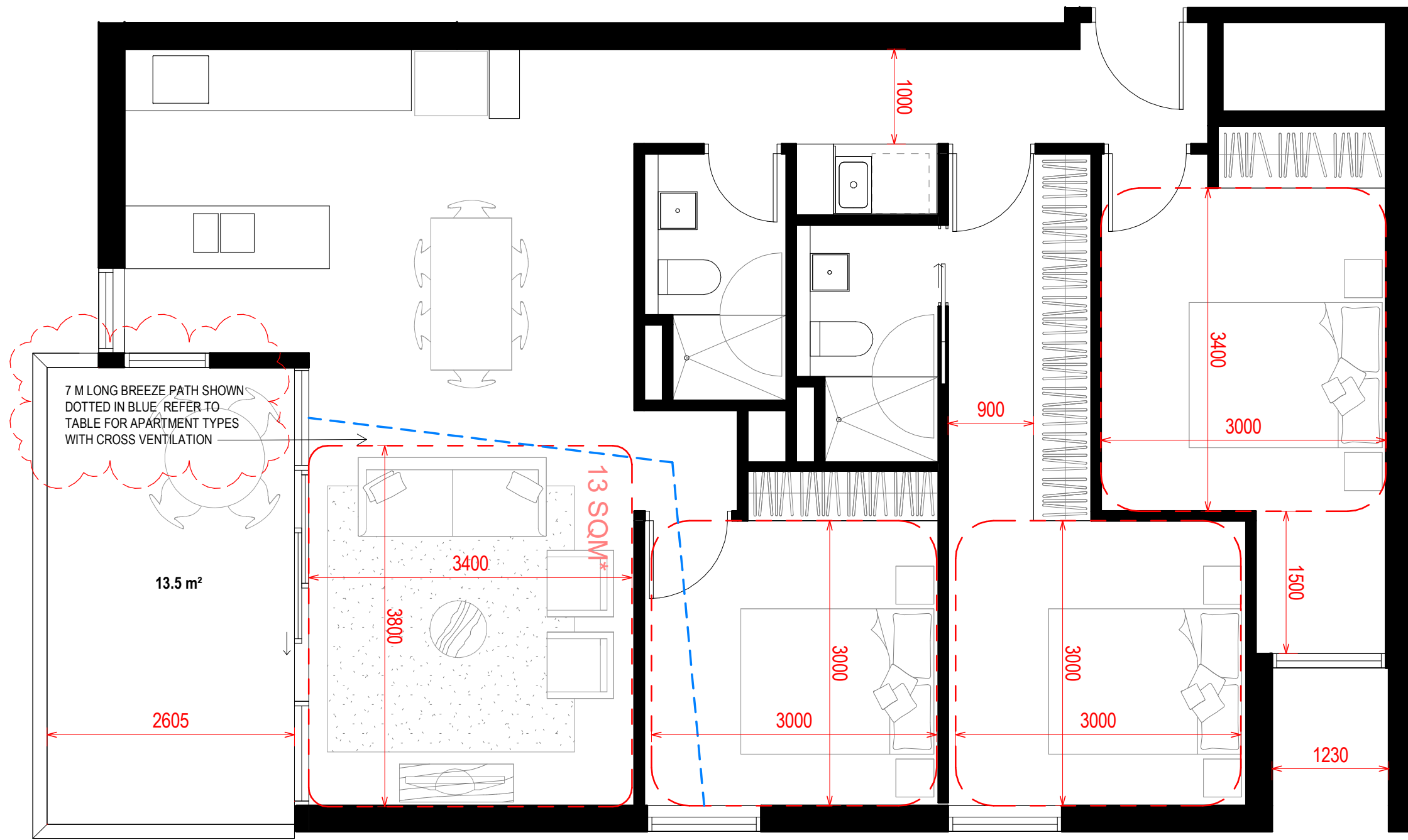

3B2B - TYPE 5	
APARTMENT NUMBERS+CV	
D4	Yes
D104	Yes
D204	Yes
D304	Yes
D404	Yes
D504	Yes
6	

**Disclaimer**  
 The information presented herein was produced prior to the completion of construction. Floor areas, dimensions, fittings, finishes, tile patterns and setouts, and the like, and the specifications thereof, are indicative only, are not to scale and are subject to change without notice. Warranty that the information presented herein is a representation of the final product is not given either expressly or implied. Prospective purchasers must rely on their own enquiries. All areas, numbers are rounded to the nearest whole number. All dimensions are approximate. All internal / external furniture and whitegoods are not included.

<b>Project Title</b> 2339 346-350 Macaulay Rd	<b>Drawing Title</b> 3B2B_TYPE 5	<b>Project No</b> 2339	<b>Drawing No</b> MK10.64	<b>Revision</b> 1	<b>Date Printed</b> 05-Sep-19 1:22:43 PM	<b>Scale</b> 1 : 50 @A3		<b>Rev</b> 1	<b>Date</b> 05.09.19	<b>Description</b> COUNCIL RF'S	<b>Melbourne</b> : 4/135 Sturt Street Southbank,VIC 3006 T +61 3 9699 3644 <b>Sydney</b> : Ground Floor 11-1 Buckingham Street, Surry Hills, NSW 2010T +61 2 9660 9329 <b>Brisbane</b> : Level 12,324 Queen Street, Brisbane Qld 4000 T +61 7 3211 9821 ABN: 84006394261 NSW Nominated Architects:Tom Jordan 7521, Richard Leonard 7522, David Tordoff 8028	
---	-------------------------------------	---------------------------	------------------------------	----------------------	---	----------------------------	--	-----------------	-------------------------	------------------------------------	--	--

This copied document to be made available for the sole purpose of enabling its consideration and review as part of a planning process under the Planning and Environment Act 1987. The document must not be used for any purpose which may breach any copyright

**ADVERTISED PLAN**

17 M LONG BREEZE PATH SHOWN DOTTED IN BLUE REFER TO TABLE FOR APARTMENT TYPES WITH CROSS VENTILATION

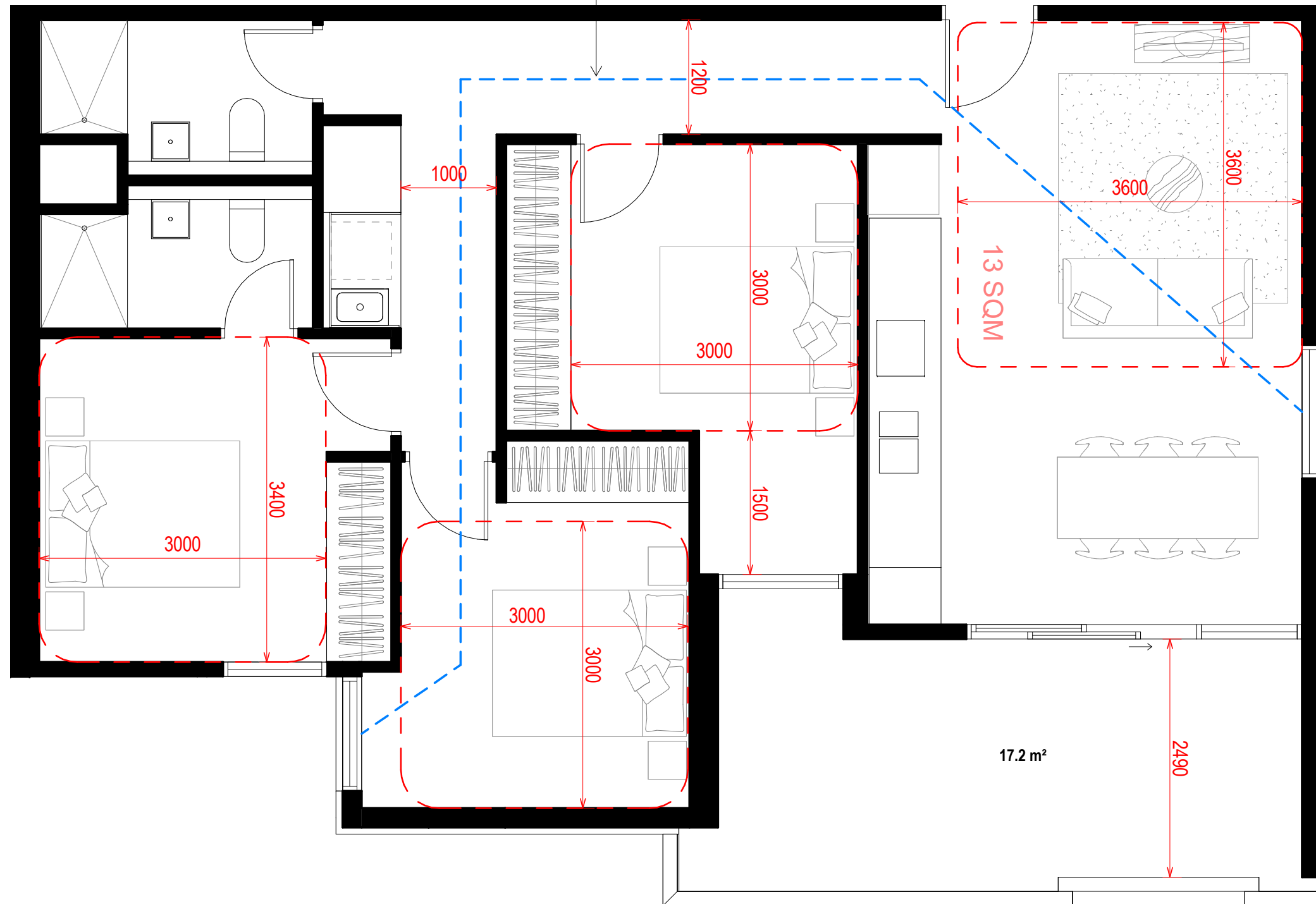

**3B2B\_TYPE 6**  
**APARTMENT NUMBERS+CV**  
 D602 Yes  
 D702 Yes  
 2

**Disclaimer**  
 The information presented herein was produced prior to the completion of construction. Floor areas, dimensions, fittings, finishes, tile patterns and setouts, and the like, and the specifications thereof, are indicative only, are not to scale and are subject to change without notice. Warranty that the information presented herein is a representation of the final product is not given either expressly or implied. Prospective purchasers must rely on their own enquiries. All areas, numbers are rounded to the nearest whole number. All dimensions are approximate. All internal / external furniture and whitegoods are not included.

**Project Title**  
 2339  
 346-350 Macaulay Rd

**Drawing Title**  
 3B2B\_TYPE 6

**Project No** 2339  
**Drawing No** MK10.65  
**Revision** 1  
**Date Printed** 05-Sep-19 1:22:45 PM  
**Scale** 1 : 50 @A3

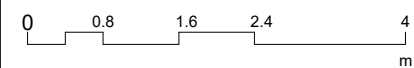

Rev	Date	Description
1	05.09.19	COUNCIL RFIS

**Melbourne** : 4/135 Sturt Street Southbank, VIC 3006 T +61 3 9699 3644  
**Sydney** : Ground Floor 11-1 Buckingham Street, Surry Hills, NSW 2010T +61 2 9660 9329  
**Brisbane** : Level 12, 324 Queen Street, Brisbane Qld 4000 T +61 7 3211 9821  
 ABN: 84006394261 NSW Nominated Architects: Tom Jordan 7521, Richard Leonard 7522, David Tordoff 8028

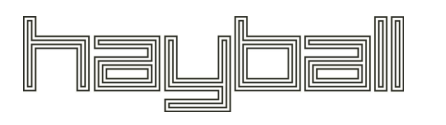

This copied document to be made available for the sole purpose of enabling its consideration and review as part of a planning process under the Planning and Environment Act 1987. The document must not be used for any purpose which may breach any copyright

**ADVERTISED PLAN**

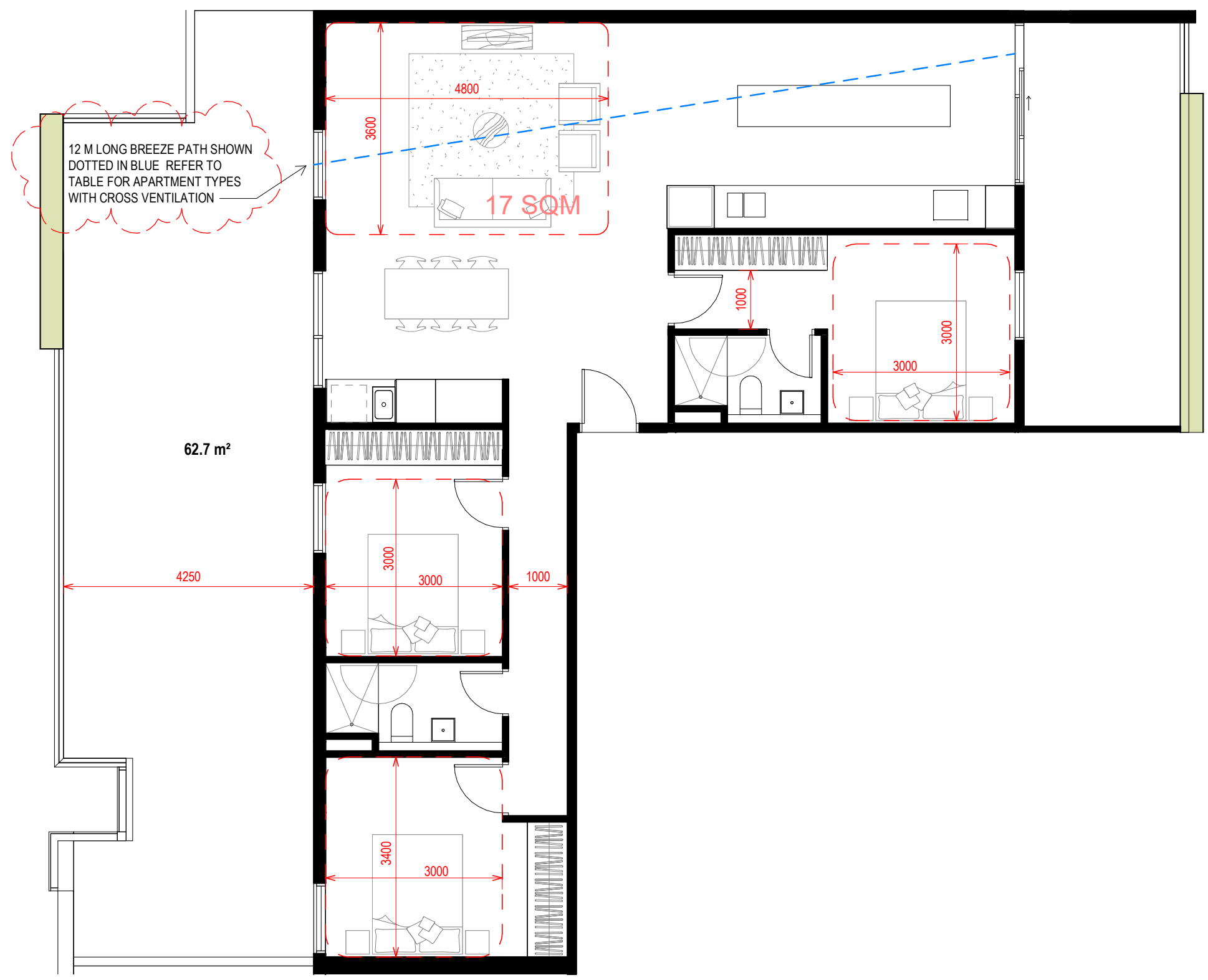

12 M LONG BREEZE PATH SHOWN DOTTED IN BLUE REFER TO TABLE FOR APARTMENT TYPES WITH CROSS VENTILATION

<b>3B2B - TYPE 7</b>
APARTMENT NUMBERS+CV
B608 Yes
B708 Yes
2

**Disclaimer**  
 The information presented herein was produced prior to the completion of construction. Floor areas, dimensions, fittings, finishes, tile patterns and setouts, and the like, and the specifications thereof, are indicative only, are not to scale and are subject to change without notice. Warranty that the information presented herein is a representation of the final product is not given either expressly or implied. Prospective purchasers must rely on their own enquiries. All areas, numbers are rounded to the nearest whole number. All dimensions are approximate. All internal / external furniture and whitegoods are not included.

<b>Project Title</b> 2339 346-350 Macaulay Rd	<b>Drawing Title</b> 3B2B_TYPE 7	<b>Project No</b> 2339	<b>Drawing No</b> MK10.66	<b>Revision</b> 1	<b>Date Printed</b> 05-Sep-19 1:22:47 PM	<b>Scale</b> 1 : 80 @A3		<b>Rev</b> 1	<b>Date</b> 05.09.19	<b>Description</b> COUNCIL RFIS	<b>Melbourne</b> : 4/135 Sturt Street Southbank,VIC 3006 T +61 3 9699 3644 <b>Sydney</b> : Ground Floor 11-1 Buckingham Street, Surry Hills, NSW 2010T +61 2 9660 9329 <b>Brisbane</b> : Level 12,324 Queen Street, Brisbane Qld 4000 T +61 7 3211 9821 ABN: 84006394261 NSW Nominated Architects:Tom Jordan 7521, Richard Leonard 7522, David Tordoff 8028	
---	-------------------------------------	---------------------------	------------------------------	----------------------	---	----------------------------	--	-----------------	-------------------------	------------------------------------	--	--

Builders/Contractors shall verify job dimensions before any job commences. Figured dimensions shall take precedence over scaled work. Work shall also conform to the specification, other drawings and job dimensions. All shop drawings shall be submitted to the Architect/Consultant and manufacture shall not commence prior to the return of inspected shop drawings signed by the Architect/Consultant. © Copyright 2008 All rights reserved

This copied document to be made available for the sole purpose of enabling its consideration and review as part of a planning process under the Planning and Environment Act 1987. The document must not be used for any purpose which may breach any copyright.

**ADVERTISED PLAN**

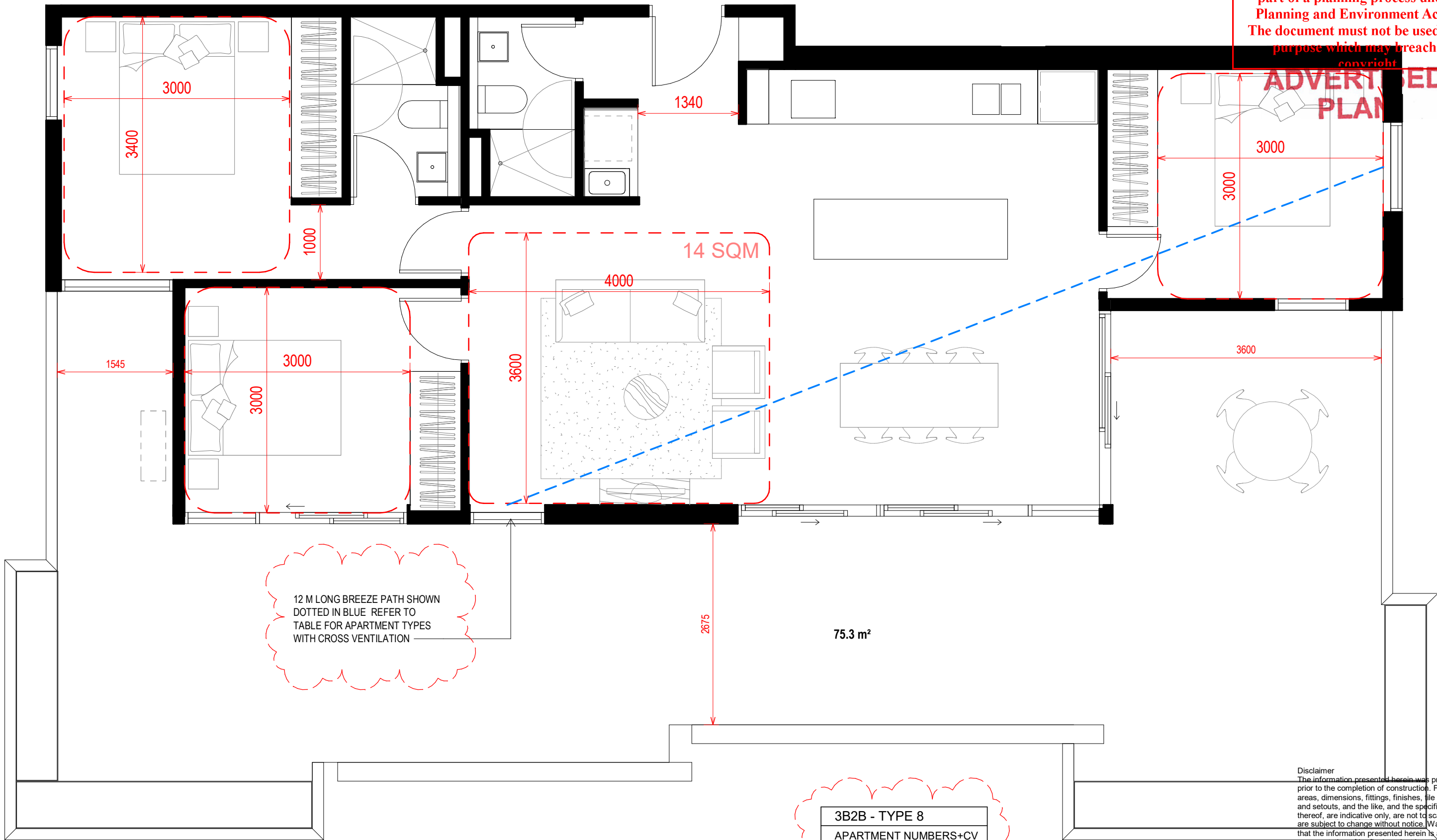

12 M LONG BREEZE PATH SHOWN DOTTED IN BLUE REFER TO TABLE FOR APARTMENT TYPES WITH CROSS VENTILATION

**3B2B - TYPE 8**  
**APARTMENT NUMBERS+CV**  
 C606 Yes  
 C706 Yes  
 2

**Disclaimer**  
 The information presented herein was produced prior to the completion of construction. Floor areas, dimensions, fittings, finishes, tile patterns and setouts, and the like, and the specifications thereof, are indicative only, are not to scale and are subject to change without notice. Warranty that the information presented herein is a representation of the final product is not given either expressly or implied. Prospective purchasers must rely on their own enquiries. All areas, numbers are rounded to the nearest whole number. All dimensions are approximate. All internal / external furniture and whitegoods are not included.

<b>Project Title</b> 2339 346-350 Macaulay Rd	<b>Drawing Title</b> 3B2B_TYPE 8	<b>Project No</b> 2339	<b>Drawing No</b> MK10.67	<b>Revision</b> 1	<b>Date Printed</b> 05-Sep-19 1:22:50 PM	<b>Scale</b> 1 : 50 @A3		<table border="1"> <thead> <tr> <th>Rev</th> <th>Date</th> <th>Description</th> </tr> </thead> <tbody> <tr> <td>1</td> <td>05.09.19</td> <td>COUNCIL RFIS</td> </tr> </tbody> </table>	Rev	Date	Description	1	05.09.19	COUNCIL RFIS	<b>Melbourne</b> : 4/135 Sturt Street Southbank, VIC 3006 T +61 3 9699 3644 <b>Sydney</b> : Ground Floor 11-1 Buckingham Street, Surry Hills, NSW 2010T +61 2 9660 9329 <b>Brisbane</b> : Level 12, 324 Queen Street, Brisbane Qld 4000 T +61 7 3211 9821 ABN: 84006394261 NSW Nominated Architects: Tom Jordan 7521, Richard Leonard 7522, David Tordoff 8028	
Rev	Date	Description														
1	05.09.19	COUNCIL RFIS														