



Imaged Document Cover Sheet

This copied document to be made available for the sole purpose of enabling its consideration and review as part of a planning process under the Planning and Environment Act 1987. The document must not be used for any purpose which may breach any copyright

The document following this cover sheet is an imaged document supplied by LANDATA®, Victorian Land Registry Services.

**ADVERTISED
PLAN**

Document Type	Plan
Document Identification	PC359143N
Number of Pages (excluding this cover sheet)	1
Document Assembled	02/12/2020 17:30

Copyright and disclaimer notice:

© State of Victoria. This publication is copyright. No part may be reproduced by any process except in accordance with the provisions of the Copyright Act 1968 (Cth) and for the purposes of Section 32 of the Sale of Land Act 1962 or pursuant to a written agreement. The information is only valid at the time and in the form obtained from the LANDATA® System. None of the State of Victoria, LANDATA®, Victorian Land Registry Services Pty. Ltd. ABN 86 627 986 396 as trustee for the Victorian Land Registry Services Trust ABN 83 206 746 897 accept responsibility for any subsequent release, publication or reproduction of the information.

The document is invalid if this cover sheet is removed or altered.

SUBDIVISION ACT 1988 **LTO USE ONLY**
PLAN OF CONSOLIDATION **EDITION 1**

This copied document to be made available for the sole purpose of enabling its consideration and review as part of a planning process under the Planning and Environment Act 1987. The document must not be used for any purpose which may breach any copyright.

LOCATION OF LAND
 PARISH: DOUTTA GALLA
 TOWNSHIP: -----
 SECTION: 2
 CROWN ALLOTMENT: 18 (PART) AND 19 (PART)
 CROWN PORTION: -----
 LTO BASE RECORD: D.C.M.B.
 TITLE REFERENCES: VOL. 9977 FOL. 491
 VOL. FOL. FOL.
 LAST PLAN REFERENCE: PS 314242A LOT 2
 POSTAL ADDRESS: 2-50 ELIZABETH STREET
 (at time of consolidation) 2-16 CHELMSFORD STREET
 KENSINGTON 3031
 AMG CO-ORDINATES: E 317 830 ZONE: 55
 N 5 814 580
 (of approximate centre of land in plan) (Melway)

COUNCIL CERTIFICATION AND ENDORSEMENT
 COUNCIL NAME : CITY OF MELBOURNE REF : 57/2/26 (2000)
 1. THIS PLAN IS CERTIFIED UNDER SECTION 6 OF THE SUBDIVISION ACT 1988.
 2. THIS PLAN IS CERTIFIED UNDER SECTION 11(7) OF THE SUBDIVISION ACT 1988.
 3. THIS IS A STATEMENT OF COMPLIANCE ISSUED UNDER SECTION 21 OF THE SUBDIVISION ACT 1988.
 COUNCIL DELEGATE
 DATE 30/05/2000
 RE-CERTIFIED UNDER SECTION 11(7) OF THE SUBDIVISION ACT 1988
 COUNCIL DELEGATE
 DATE / /

LTO USE ONLY
 PLAN NUMBER
PC 359143N
 STATEMENT OF COMPLIANCE RECEIVED
 DATE: 28.06.02

LTO USE ONLY
 PLAN REGISTERED
 TIME: 11:30 AM
 DATE: 11.9.02
ADVERTISED PLAN
 ASSISTANT REGISTRAR OF TITLES

EASEMENT INFORMATION

LEGEND: A - APPURTENANT EASEMENT	E - ENCUMBERING EASEMENT	R - ENCUMBERING EASEMENT (ROAD)		
EASEMENT REFERENCE	PURPOSE	WIDTH (METRES)	ORIGIN	LAND BENEFITED/IN FAVOUR OF
E-1	AS PROVIDED FOR IN SEC. 52B(2)(E) LGA 1958	SEE DIAG	AS PROVIDED FOR BY SEC. 52B 2 E LGA 1958	SECV CITY WEST WATER MELBOURNE CITY COUNCIL TELSTRA CORPORATION LTD

NOTATIONS
 DEPTH LIMITATION: DOES NOT APPLY
 THE LAND BEING CONSOLIDATED IS ENCLOSED WITHIN THICK CONTINUOUS LINES SURVEY
 THIS PLAN IS BASED ON SURVEY

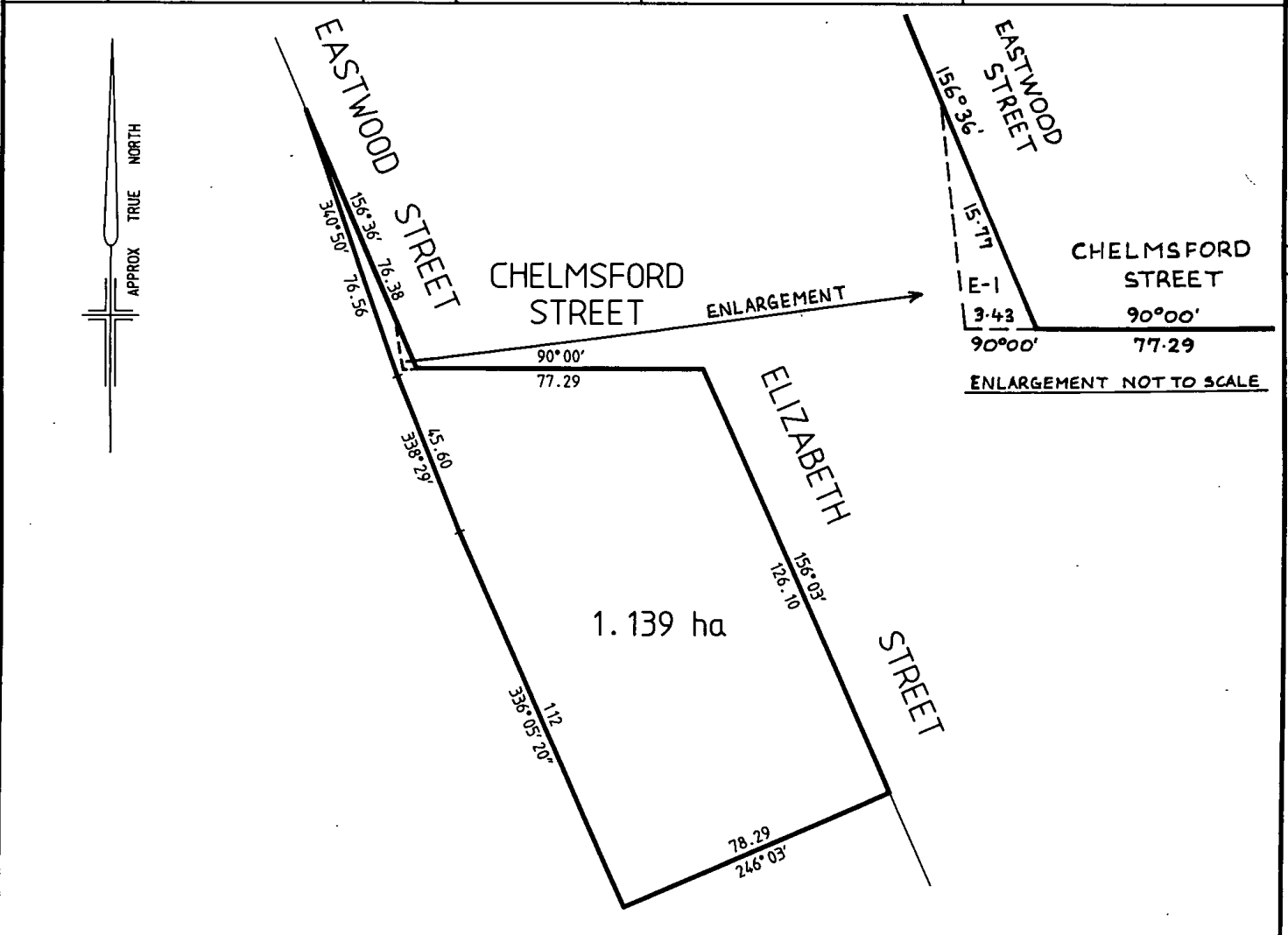

Ph: (03) 9614 4911
 Fax: (03) 9614 3877
 Email: survey@reedson.com.au
REEDS CONSULTING
 8 MARKET STREET MELBOURNE 3000
 REEDS CONSULTING PTY LTD A.C.N. 079 642 818

SCALE 20 0 20 40 60 LENGTHS ARE IN METRES	ORIGINAL SCALE SHEET SIZE 1:1250 A3	LICENSED SURVEYOR (PRINT) ALAN DAVID NORMAN SIGNATURE DATE / / REF: 16638 VERSION: B DATE: 2/2/00 1PC1B.DGN	SHEET 1 OF 1 SHEETS DATE / / COUNCIL DELEGATE SIGNATURE
-------------------------------------------------	----------------------------------------	-------------------------------------------------------------------------------------------------------------------------------------	---------------------------------------------------------------