

ADVERTISED PLAN

Appendix Q

Owners Consent for 465 Vineyard Road – Dwelling within One Kilometre of a Turbine (RES, April 2024)

This copied document to be made available for the sole purpose of enabling its consideration and review as part of a planning process under the Planning and Environment Act 1987. The document must not be used for any purpose which may breach any copyright

Watta Wella Wind Farm

Dwelling located within one kilometre of a turbine

Statement of Consent

Full details of the property on which the dwelling is located:

Address: 465 Vineyard Road, Concongella VIC 3384

Title Particulars:

Volume 3349 **Folio** 785

Name of the owner of the dwelling: [REDACTED]

Address of the owner of the dwelling: 465 Vineyard Road, Concongella VIC 3384

- I as the owner of the existing dwelling on the above property.
- declare that I consent to an application for a development application, and any variations to that development application, that includes a wind turbine generator in the location shown on the attached plan
- acknowledge that the proposed wind turbine generator will be located within one kilometre from the dwelling.

Signed: [REDACTED]

Dated: 6 April 2024

Attached: A plan signed and dated by the owner showing the location of the existing dwelling and the proposed location of the wind turbine generator within one kilometre of the existing dwelling and the distance between the existing dwelling and the proposed wind turbine generator.

This copied document to be made available for the sole purpose of enabling its consideration and review as part of a planning process under the Planning and Environment Act 1987. The document must not be used for any purpose which may breach any copyright

**ADVERTISED
PLAN**

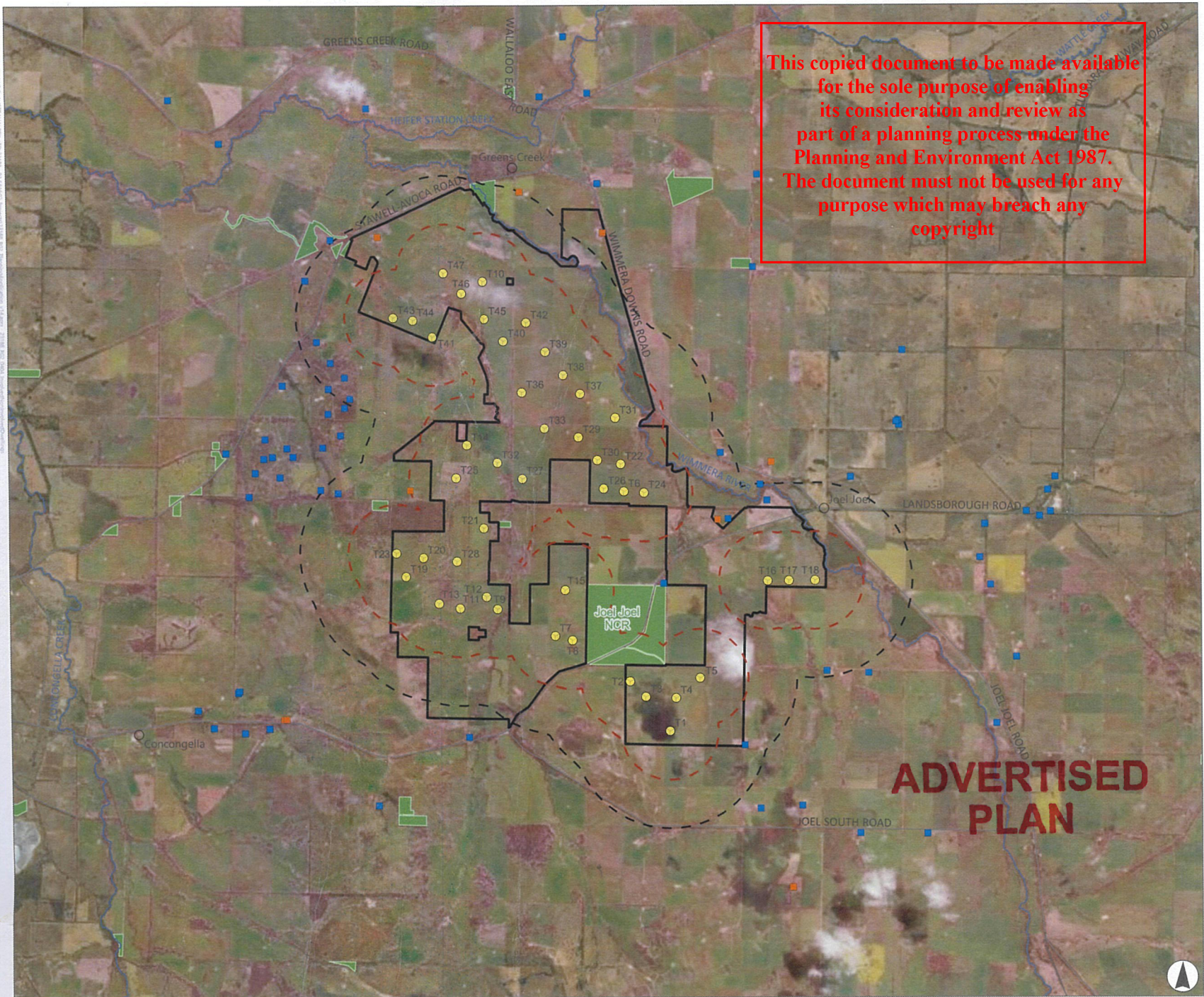

Involved and Non-involved Existing Dwellings

Legend

- Project Area
- Turbine
- Non-involved Dwelling
- Involved Dwelling
- Roads
- Major Watercourse
- Railway
- 1km Radius from Proposed Wind Turbines
- 2km Radius from Proposed Wind Turbines
- Parks and Reserves

Consent - Turbine (T25) within 1000m of Existing Dwelling

Signed [REDACTED]

Dated: 6 April 2024

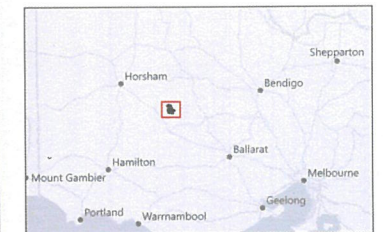

Kilometres

Scale 1:110,000 at A4
GDA2020 MGA Zone 54

This document and the information are subject to Terms and Conditions and Umwelt's Australia Pty Ltd ("Umwelt"). Copyright in the drawings, information and data recorded ("the information") is the property of Umwelt. This document and the information are solely for the use of the authorized recipient and this document may not be used, copied or reproduced in whole or part for any purpose other than that which it was supplied by Umwelt. Umwelt makes no representation, undertakes no duty and accepts no responsibility to any third party who may use or rely upon this document or the information.
APPROVED FOR AND ON BEHALF OF Umwelt

ADVERTISED PLAN