

Nunawading Christian College

EARLY LEARNING CENTRE

161 CENTRE ROAD, NUNAWADING

TOWN PLANNING

Revision: A2

Issued: SEPT 2024



**ADVERTISED
PLAN**

**This copied document to be made available
for the sole purpose of enabling
its consideration and review as
part of a planning process under the
Planning and Environment Act 1987.
The document must not be used for any
purpose which may breach any
copyright**



Member
Australian Institute
of Architects

**KNEELER
DESIGN
ARCHITECTS**
www.kneelerdesign.com.au

FEASIBILITY REPORT

This copied document to be made available for the sole purpose of enabling its consideration and review as part of a planning process under the Planning and Environment Act 1987. The document must not be used for any purpose which may breach any copyright

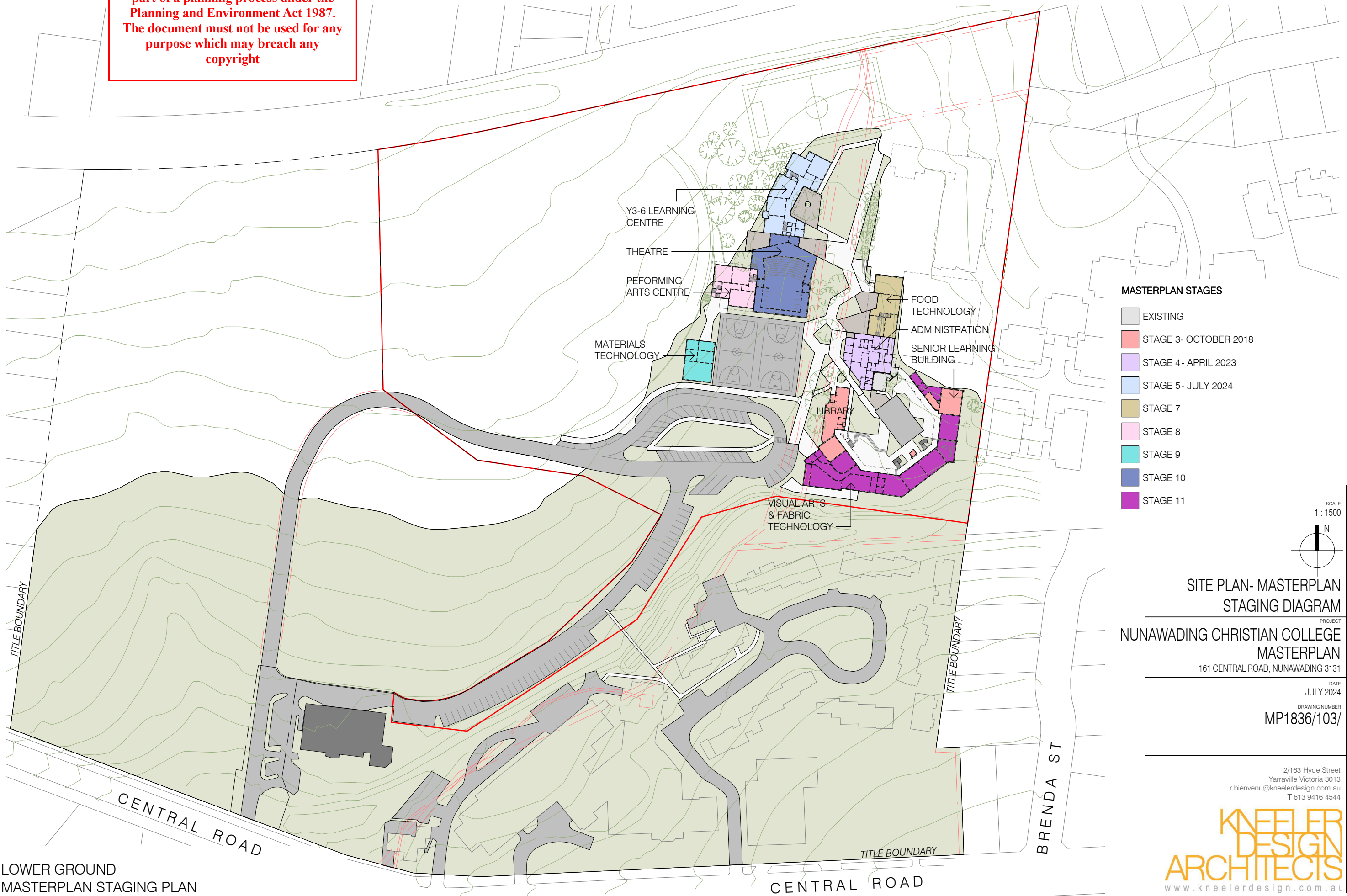
ADVERTISED PLAN



MASTERPLAN STAGES

- EXISTING
- STAGE 3- OCTOBER 2018
- STAGE 4- APRIL 2023
- STAGE 5- JULY 2024
- STAGE 7
- STAGE 8
- STAGE 9
- STAGE 10
- STAGE 11

SCALE
1 : 1500

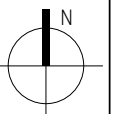

SITE PLAN- MASTERPLAN STAGING DIAGRAM

PROJECT
NUNAWADING CHRISTIAN COLLEGE MASTERPLAN
161 CENTRAL ROAD, NUNAWADING 3131

DATE
JULY 2024

DRAWING NUMBER
MP1836/103/

2/163 Hyde Street
Yarraville Victoria 3013
r.bienvenu@kneelerdesign.com.au
T 613 9416 4544



LOWER GROUND
MASTERPLAN STAGING PLAN

CENTRAL ROAD

BRENDA ST

This copied document to be made available for the sole purpose of enabling its consideration and review as part of a planning process under the Planning and Environment Act 1987. The document must not be used for any purpose which may breach any copyright

ADVERTISED PLAN

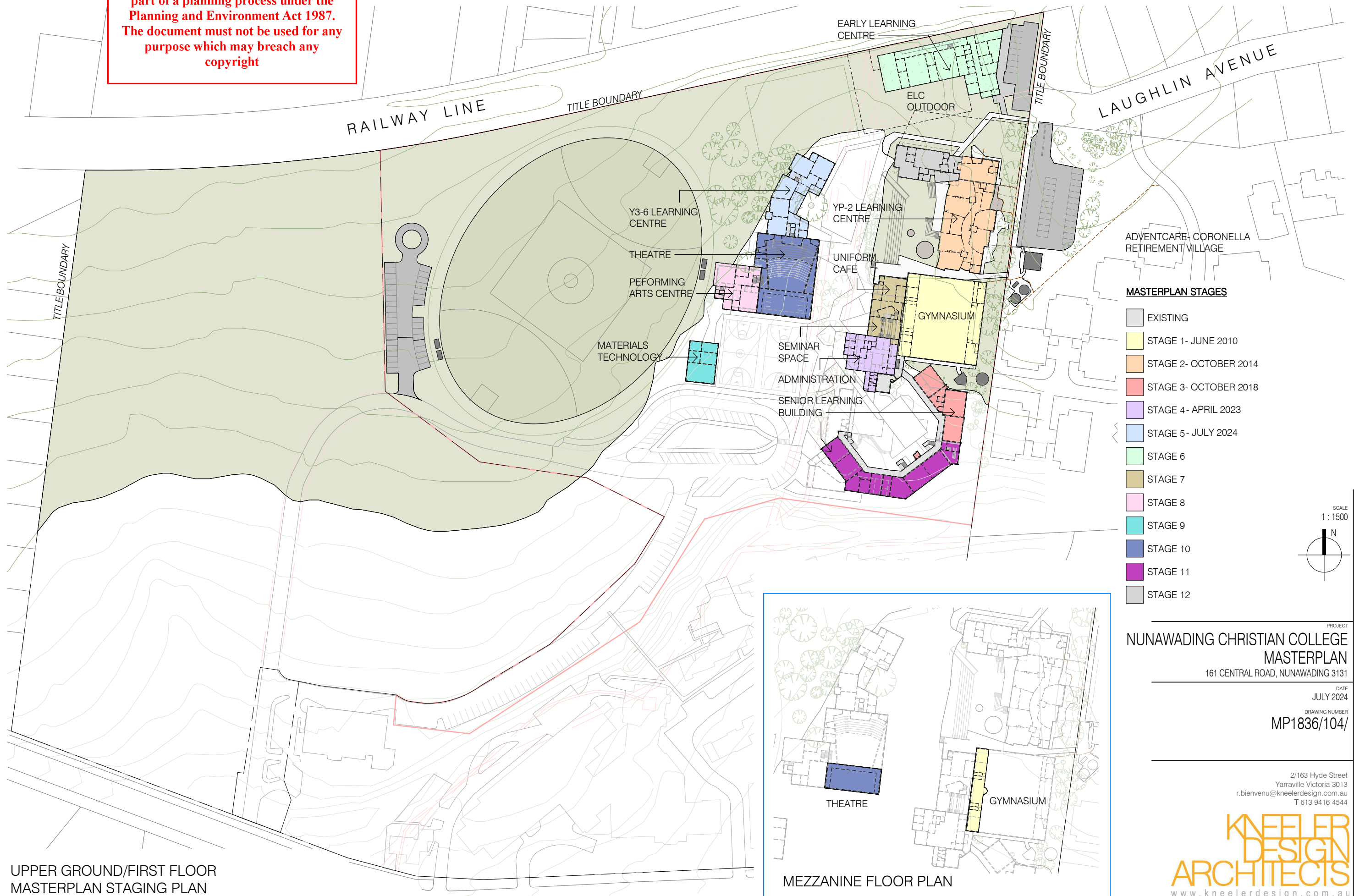

UPPER GROUND/FIRST FLOOR MASTERPLAN STAGING PLAN

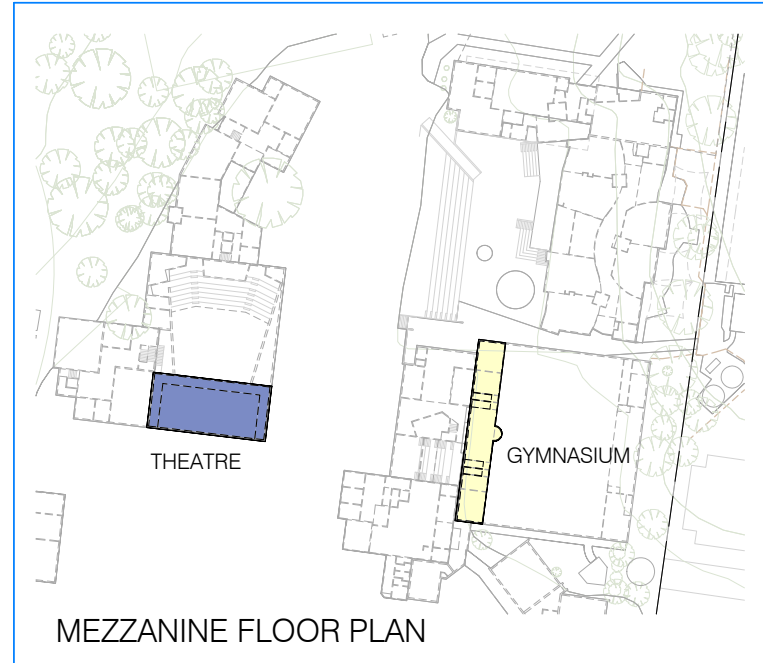

MEZZANINE FLOOR PLAN

- MASTERPLAN STAGES**
- EXISTING
 - STAGE 1- JUNE 2010
 - STAGE 2- OCTOBER 2014
 - STAGE 3- OCTOBER 2018
 - STAGE 4- APRIL 2023
 - STAGE 5- JULY 2024
 - STAGE 6
 - STAGE 7
 - STAGE 8
 - STAGE 9
 - STAGE 10
 - STAGE 11
 - STAGE 12

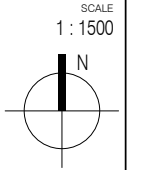

PROJECT
NUNAWADING CHRISTIAN COLLEGE MASTERPLAN
 161 CENTRAL ROAD, NUNAWADING 3131
 DATE
 JULY 2024
 DRAWING NUMBER
 MP1836/104/

2/163 Hyde Street
 Yarraville Victoria 3013
 r.bienvenu@kneelerdesign.com.au
 T 613 9416 4544



ADVERTISED PLAN

This copied document to be made available for the sole purpose of enabling its consideration and review as part of a planning process under the Planning and Environment Act 1987. The document must not be used for any purpose which may breach any copyright

REMOVE EXISTING TREES SHOWN HATCHED, REFER ARBORIST REPORT FOR DETAILS

DEMOLISH CONCRETE PATH/ RAMP

DEMOLISH EXISTING DWELLING, STEEL VERANDA, CONCRETE DRIVEWAY

REMOVE EXISTING GRAVEL

REMOVE EXISTING FENCE, SHED, SANDPIT, PLAYGROUND, SEATS

REMOVE EXISTING TREES SHOWN HATCHED, REFER ARBORIST REPORT FOR DETAILS

REMOVE EXISTING TREES SHOWN HATCHED, REFER ARBORIST REPORT FOR DETAILS

DEMOLISH EXISTING CONCRETE PAVING, SEATS

FENCING NOTE
 1. RETAIN ALL EXISTING BOUNDARY PALING FENCES.
 2. NEW ELC FENCES THAT DEFINES CHILDREN OUTDOOR PLAY AREAS TO BE:
 - PALISADE FENCE, 1.5m HEIGHT, POWDERCOAT FINISH

DEVELOPMENT SUMMARY			
EXISTING SITE COVERAGE	(16860/ 81840m ² x 100)	Approx. 21%	
EXISTING IMPERVIOUS AREA	(47380/ 81840m ² x 100)	Approx. 58%	
EXISTING GARDEN AREA	(52075/ 81840m ² x 100)	Approx. 64%	
PROPOSED SITE COVERAGE	(17290/ 81840m ² x 100)	Approx. 21%	
PROPOSED IMPERVIOUS AREA	(46950/ 81840m ² x 100)	Approx. 57%	
PROPOSED GARDEN AREA	(52075/ 81840m ² x 100)	Approx. 64%	

NOTE:
 - TITLE BOUNDARY CONSIST OF SCHOOL AND RETIREMENT VILLAGE
 - CALCULATION OF SITE COVERAGE/ IMPERVIOUS AREA/ GARDEN AREA ETC AREA BASED ON ACCURATE SURVEY AND ASSUMPTION MADE FROM SCALED AERIAL MAP

EXISTING SITE PLAN + DEMOLITION
 SCALE 1 : 200

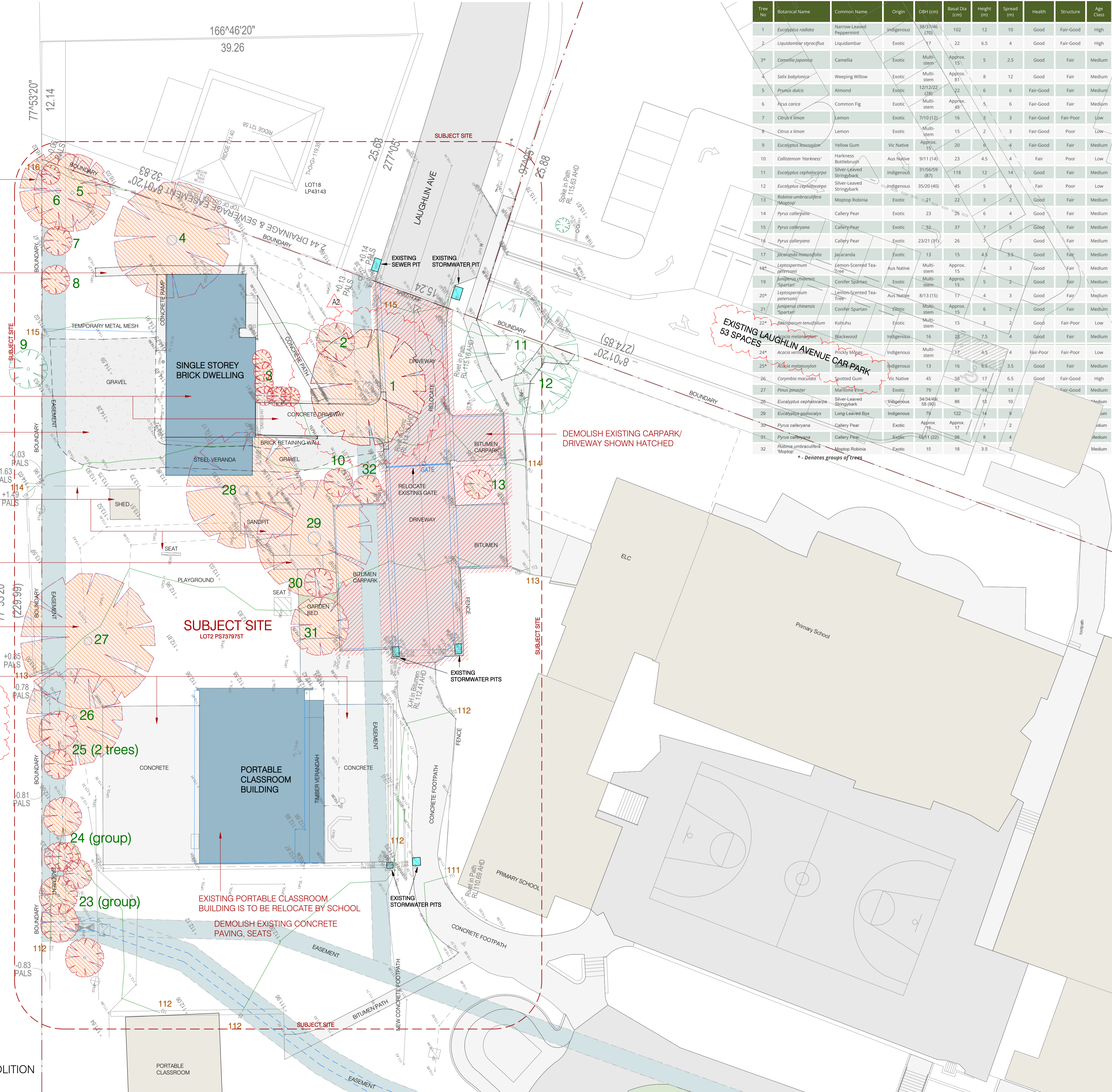

TREE DATA

Tree No	Botanical Name	Common Name	Origin	DBH (cm)	Basal Dia (cm)	Height (m)	Spread (m)	Health	Structure	Age Class	Arbor Value	Ownership	Protection Value	SRZ (m)	TPZ (m)	TPZ10% (m)	Notes	
1	<i>Eucalyptus radata</i>	Narrow-Leaved Peppermint	Indigenous	38.2(46)	102	12	10	Good	Fair-Good	High	Mature	Project Site	High	3.3	8.4	5.8	Minor deadwood	
2	<i>Liquidambar styraciflua</i>	Liquidambar	Exotic	17	22	6.5	4	Good	Fair-Good	High	Semi-Mature	Project Site	None	1.8	2.0	1.4	Codominant stems	
3*	<i>Camellia japonica</i>	Camellia	Exotic	Multi-stem	Approx. 15	5	2.5	Good	Fair	Medium	Semi-Mature	Project Site	None	1.5	2.0	1.4	Group of 7: Pohutukawa, Camellia, Yucca, Bottlebrush, Diosma	
4	<i>Salix babingtonia</i>	Weeping Willow	Exotic	Multi-stem	Approx. 81	8	12	Good	Fair	Medium	Mature	Project Site	Moderate	3.0	9.7	6.7	Deadwood	
5	<i>Pyrus dulcis</i>	Almond	Exotic	Multi-stem	22	6	6	Fair-Good	Fair	Medium	Mature	Project Site	None	1.8	3.4	2.3	Fig tree growing through canopy	
6	<i>Ficus carica</i>	Common Fig	Exotic	Multi-stem	Approx. 49	5	6	Fair-Good	Fair	Medium	Semi-Mature	Project Site	None	2.4	5.4	3.7	Multi stem from base	
7	<i>Citrus x limon</i>	Lemon	Exotic	Multi-stem	7/10 (12)	16	3	3	Fair-Good	Fair-Poor	Low	Semi-Mature	Project Site	None	1.5	2.0	1.4	Wound with decay in main stem
8	<i>Citrus x limon</i>	Lemon	Exotic	Multi-stem	15	2	3	Fair-Good	Poor	Low	Semi-Mature	Project Site	None	1.5	2.0	1.4	Ground heave	
9	<i>Eucalyptus leucocylon</i>	Yellow Gum	Vic Native	Approx. 15	20	6	4	Fair-Good	Fair	Medium	Semi-Mature	Vic Rail	High	1.7	2.0	1.4	On train line, higher soil grade on train line side	
10	<i>Callistemon 'Harkness'</i>	Harkness Bottlebrush	Aus Native	9/11 (14)	23	4.5	4	Fair	Poor	Low	Semi-Mature	Project Site	None	1.8	2.0	1.4	Split stem	
11	<i>Eucalyptus cephalocarpa</i>	Silver-Leaved Stringybark	Indigenous	31/56/59 (87)	118	12	14	Good	Fair	Medium	Mature	Project Site	Moderate	3.5	10.4	7.2	Split crossing stems	
12	<i>Eucalyptus cephalocarpa</i>	Silver-Leaved Stringybark	Indigenous	35/20 (40)	45	5	4	Fair	Poor	Low	Mature	Project Site	None	2.4	4.8	3.3	Lopped stems	
13	<i>Robinia umbraculifera 'Mopstop'</i>	Mopstop Robinia	Exotic	21	22	3	2	Good	Fair	Medium	Semi-Mature	Project Site	None	1.8	2.5	1.7	Low landscape value	
14	<i>Pyrus calleryana</i>	Callery Pear	Exotic	23	26	6	4	Good	Fair	Medium	Semi-Mature	Project Site	None	1.9	2.8	1.9	Acute unions	
15	<i>Pyrus calleryana</i>	Callery Pear	Exotic	32	37	7	5	Good	Fair	Medium	Semi-Mature	Project Site	None	2.2	3.8	2.6	Acute unions	
16	<i>Pyrus calleryana</i>	Callery Pear	Exotic	23/21 (31)	26	7	7	Good	Fair	Medium	Semi-Mature	Project Site	None	1.9	3.7	2.5	Acute unions	
17	<i>Jacaranda mimosifolia</i>	Jacaranda	Exotic	13	15	4.5	3.5	Good	Fair	Medium	Semi-Mature	Project Site	None	1.5	2.0	1.4	Low landscape value	
18*	<i>Leptospermum 'javanicum'</i>	Lemon-Scented Tea-Tree	Aus Native	Multi-stem	Approx. 15	4	3	Good	Fair	Medium	Semi-Mature	Project Site	None	1.5	2.0	1.4	Group of 2	
19	<i>Juniperus chinensis 'Spartan'</i>	Conifer Spartan	Exotic	Multi-stem	Approx. 15	5	2	Good	Fair	Medium	Semi-Mature	Project Site	None	1.5	2.0	1.4	Low landscape value	
20*	<i>Leptospermum petersonii</i>	Lemon-Scented Tea-Tree	Aus Native	8/13 (15)	17	4	3	Good	Fair	Medium	Semi-Mature	Project Site	None	1.6	2.0	1.4	Group of 2	
21	<i>Juniperus chinensis 'Spartan'</i>	Conifer Spartan	Exotic	Multi-stem	Approx. 15	6	2	Good	Fair	Medium	Semi-Mature	Project Site	None	1.5	2.0	1.4	Low landscape value	
22*	<i>Podocarpus tenuifolius</i>	Kohuhu	Exotic	Multi-stem	15	3	2	Good	Fair-Poor	Low	Semi-Mature	Project Site	None	1.5	2.0	1.4	Group of 4	
23*	<i>Podocarpus tenuifolius</i>	Kohuhu	Exotic	Multi-stem	16	3	2	Good	Fair	Medium	Semi-Mature	Project Site	Moderate	1.8	2.0	1.4	Group of 4	
24*	<i>Acacia verticillata</i>	Prickly Mimos	Indigenous	Multi-stem	17	4.5	4	Fair-Poor	Fair-Poor	Low	Semi-Mature	Project Site	None	1.6	2.0	1.4	Group of 4, 3 in poor health	
25*	<i>Acacia melanoxylon</i>	Blackwood	Indigenous	13	16	6.5	3.5	Good	Fair	Medium	Semi-Mature	Project Site	None	1.5	2.0	1.4	Group of 2	
26	<i>Corymbia maculata</i>	Spotted Gum	Vic Native	45	58	17	6.5	Good	Fair-Good	High	Mature	Project Site	High	2.6	5.4	3.7		
27	<i>Pinus pinaster</i>	Marrubine Pine	Exotic	79	87	19	13	Good	Fair-Good	Medium	Mature	Project Site	Moderate	3.1	9.5	6.5	Thin canopy	
28	<i>Eucalyptus cephalocarpa</i>	Silver-Leaved Stringybark	Indigenous	34/34/46/ 58 (49)	88	15	10	Good	Fair	Medium	Mature	Project Site	Moderate	3.1	10.8	7.4	Acute unions	
29	<i>Eucalyptus gonocalyx</i>	Long-Leaved Box	Indigenous	79	122	14	9	Good	Fair	Medium	Mature	Project Site	Moderate	3.8	9.5	6.5	Lopped stem, epicormic growth	
30	<i>Pyrus calleryana</i>	Callery Pear	Exotic	Approx. 17.5	Approx. 17	7	2	Good	Fair	Medium	Semi-Mature	Project Site	None	1.6	2.0	1.4	Low landscape value	
31	<i>Pyrus calleryana</i>	Callery Pear	Exotic	18/11 (22)	26	8	4	Good	Fair	Medium	Semi-Mature	Project Site	Moderate	1.9	2.6	1.8	Lopped branches	
32	<i>Robinia umbraculifera 'Mopstop'</i>	Mopstop Robinia	Exotic	15	18	3.5	3	Good	Fair	Medium	Semi-Mature	Project Site	None	1.6	2.0	1.4	Low landscape value	

* - Denotes groups of trees

FLOOR PLAN LEGEND

- EXISTING BUILDING
- SUBJECT BUILDING/ SITE
- SITE DEMOLITION
- EASEMENT
- EXISTING TREE- RETAIN
- EXISTING TREE- REMOVAL
- TPZ
- SRZ

FL.000.00 FLOOR LEVEL

TOWN PLANNING

NOT FOR CONSTRUCTION

NUMBER	PROVISIONS	DATE
A0	ISSUED FOR TOWN PLANNING APPLICATION	05-06-2024
A1	UPDATED DRAWINGS FOR TP APPLICATION	01-07-2024
A2	UPDATED DRAWINGS FOR TP APPLICATION	16-08-2024

KNEELER DESIGN ARCHITECTS
 2/163 Hyde Street
 Yarraville Victoria 3013
 r.bienvu@kneelerdesign.com.au
 www.kneelerdesign.com.au
 T 61 3 9416 4544

THIS DRAWING AND DESIGN REMAIN THE COPYRIGHT OF KNEELER DESIGN PTY LTD.
NUNAWADING CHRISTIAN COLLEGE
 EARLY LEARNING CENTRE
 161 CENTRAL ROAD, NUNAWADING 3131
 EXISTING SITE PLAN

This copied document to be made available for the sole purpose of enabling its consideration and review as part of a planning process under the Planning and Environment Act 1987. The document must not be used for any purpose which may breach any copyright

ADVERTISED PLAN

SUBJECT SITE

Student per room = 33
 Total student = 99
 Outdoor play area = min. 693m²

FENCING NOTE
 1. RETAIN ALL EXISTING BOUNDARY PALING FENCES.
 2. NEW ELC FENCES THAT DEFINES CHILDREN OUTDOOR PLAY AREAS TO BE:
 - PALISADE FENCE, 1.5m HEIGHT, POWDERCOAT FINISH

DEVELOPMENT SUMMARY

EXISTING SITE COVERAGE	(16860/ 81840m ² x 100)	Approx. 21%
EXISTING IMPERVIOUS AREA	(47380/ 81840m ² x 100)	Approx. 58%
EXISTING GARDEN AREA	(52075/ 81840m ² x 100)	Approx. 64%
PROPOSED SITE COVERAGE	(17290/ 81840m ² x 100)	Approx. 21%
PROPOSED IMPERVIOUS AREA	(46950/ 81840m ² x 100)	Approx. 57%
PROPOSED GARDEN AREA	(52075/ 81840m ² x 100)	Approx. 64%

NOTE:
 - TITLE BOUNDARY CONSIST OF SCHOOL AND RETIREMENT VILLAGE
 - CALCULATION OF SITE COVERAGE/ IMPERVIOUS AREA/ GARDEN AREA ETC AREA BASED ON ACCURATE SURVEY AND ASSUMPTION MADE FROM SCALED AERIAL MAP

PROPOSED SITE PLAN
 SCALE 1 : 200

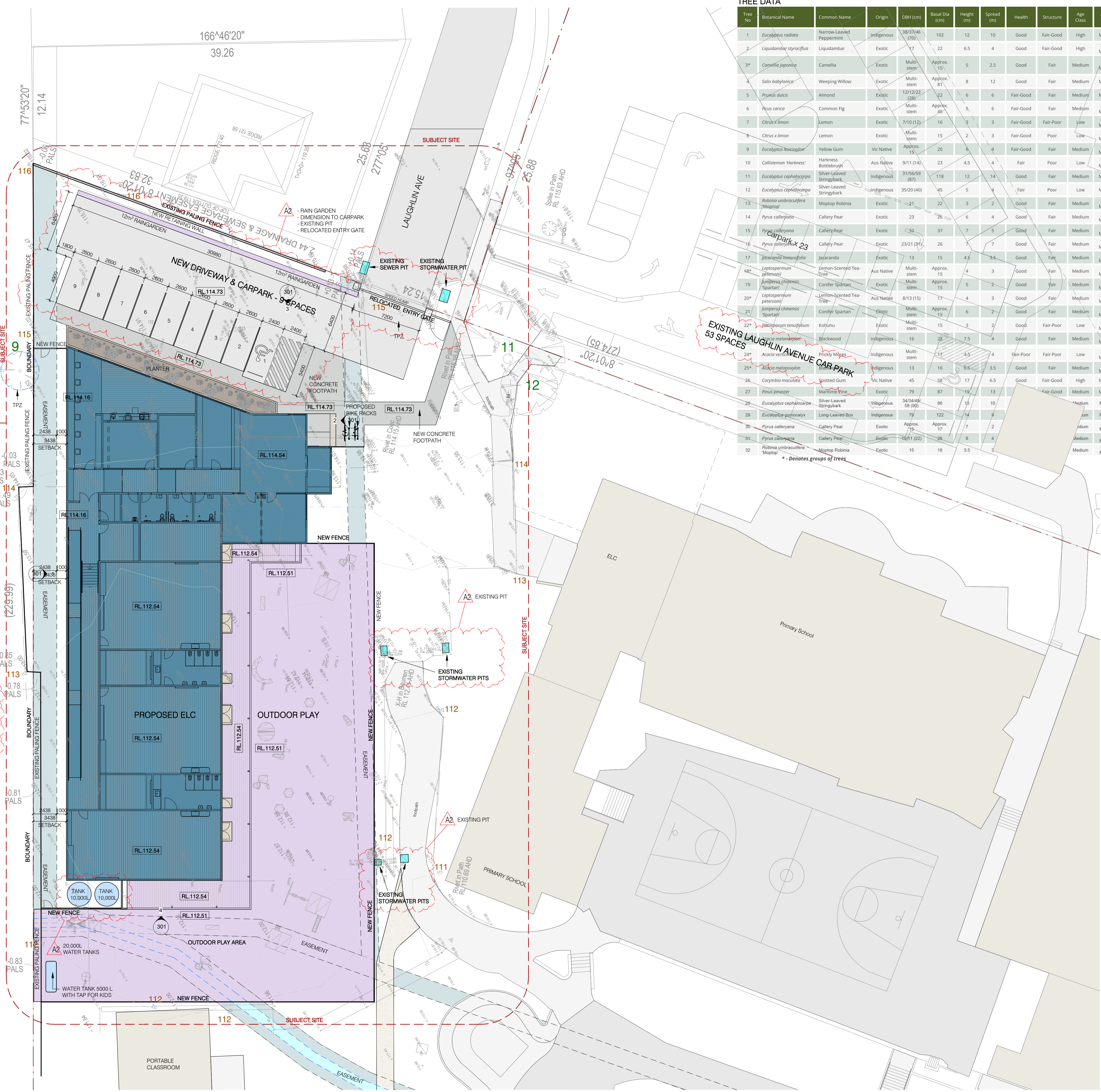

TREE DATA

Tree No	Botanical Name	Common Name	Origin	DBH (cm)	Basal Dia (cm)	Height (m)	Spread (m)	Health	Structure	Age Class	Arbor Value	Ownership	Protection Value	SRZ (m)	TPZ (m)	TPZ10% (m)	Notes
1	<i>Eucalyptus radata</i>	Narrow-Leaved Peppermint	Indigenous	38.2(46)	102	12	10	Good	Fair-Good	High	Mature	Project Site	High	3.3	8.4	5.8	Minor deadwood
2	<i>Liquidambar styraciflua</i>	Liquidambar	Exotic	17	22	6.5	4	Good	Fair-Good	High	Semi-Mature	Project Site	None	1.8	2.0	1.4	Codominant stems
3*	<i>Camellia japonica</i>	Camellia	Exotic	Multi-stem	Approx. 15	5	2.5	Good	Fair	Medium	Semi-Mature	Project Site	None	1.5	2.0	1.4	Group of 7: Pohutukawa, Camellia, Yucca, Bottlebrush, Diosma
4	<i>Salix babylonica</i>	Weeping Willow	Exotic	Multi-stem	Approx. 15	8	12	Good	Fair	Medium	Mature	Project Site	Moderate	3.0	9.7	6.7	Deadwood
5	<i>Prunus dulcis</i>	Almond	Exotic	Multi-stem	12/12/22 (28)	6	6	Fair-Good	Fair	Medium	Mature	Project Site	None	1.8	3.4	2.3	Fig tree growing through canopy
6	<i>Ficus carica</i>	Common Fig	Exotic	Multi-stem	Approx. 45	5	6	Fair-Good	Fair	Medium	Semi-Mature	Project Site	None	2.4	5.4	3.7	Multi stem from base
7	<i>Citrus x limon</i>	Lemon	Exotic	7/10 (12)	16	3	3	Fair-Good	Fair-Poor	Low	Semi-Mature	Project Site	None	1.5	2.0	1.4	Wound with decay in main stem
8	<i>Citrus x limon</i>	Lemon	Exotic	Multi-stem	15	2	3	Fair-Good	Poor	Low	Semi-Mature	Project Site	None	1.5	2.0	1.4	Ground heave
9	<i>Eucalyptus leucogyne</i>	Yellow Gum	Vic Native	Approx. 15	20	6	4	Fair-Good	Fair	Medium	Semi-Mature	Vic Rail	High	1.7	2.0	1.4	On train line, higher soil grade on train line side
10	<i>Callistemon 'Harkness'</i>	Harkness Bottlebrush	Aus Native	9/11 (14)	23	4.5	4	Fair	Poor	Low	Semi-Mature	Project Site	None	1.8	2.0	1.4	Split stem
11	<i>Eucalyptus capulocarpa</i>	Silver-Leaved Stringybark	Indigenous	31/56/59 (87)	118	12	14	Good	Fair	Medium	Mature	Project Site	Moderate	3.5	10.4	7.2	Split crossing stems
12	<i>Eucalyptus capulocarpa</i>	Silver-Leaved Stringybark	Indigenous	35/20 (40)	45	5	4	Fair	Poor	Low	Mature	Project Site	None	2.4	4.8	3.3	Lopped stems
13	<i>Robinia umbraculifera 'Mapletop'</i>	Mapletop Robinia	Exotic	21	22	3	2	Good	Fair	Medium	Semi-Mature	Project Site	None	1.8	2.5	1.7	Low landscape value
14	<i>Pyrus calleryana</i>	Callery Pear	Exotic	23	26	6	4	Good	Fair	Medium	Semi-Mature	Project Site	None	1.9	2.8	1.9	Acute unions
15	<i>Pyrus calleryana</i>	Callery Pear	Exotic	32	37	7	5	Good	Fair	Medium	Semi-Mature	Project Site	None	2.2	3.8	2.6	Acute unions
16	<i>Pyrus calleryana</i>	Callery Pear	Exotic	23/21 (31)	26	7	7	Good	Fair	Medium	Semi-Mature	Project Site	None	1.9	3.7	2.5	Acute unions
17	<i>Jacaranda mimosifolia</i>	Jacaranda	Exotic	13	15	4.5	3.5	Good	Fair	Medium	Semi-Mature	Project Site	None	1.5	2.0	1.4	Low landscape value
18	<i>Leptospermum 'jittensae'</i>	Lemon-Scented Tea-Tree	Aus Native	Multi-stem	Approx. 15	4	3	Good	Fair	Medium	Semi-Mature	Project Site	None	1.5	2.0	1.4	Group of 2
19	<i>Juniperus chinensis 'Spartan'</i>	Conifer Spartan	Exotic	Multi-stem	Approx. 15	5	2	Good	Fair	Medium	Semi-Mature	Project Site	None	1.5	2.0	1.4	Low landscape value
20*	<i>Leptospermum petersonii</i>	Lemon-Scented Tea-Tree	Aus Native	8/13 (15)	17	4	3	Good	Fair	Medium	Semi-Mature	Project Site	None	1.6	2.0	1.4	Group of 2
21	<i>Juniperus chinensis 'Spartan'</i>	Conifer Spartan	Exotic	Multi-stem	Approx. 15	6	2	Good	Fair	Medium	Semi-Mature	Project Site	None	1.5	2.0	1.4	Low landscape value
22*	<i>Podocarpus tenuifolius</i>	Kohuhu	Exotic	Multi-stem	15	3	2	Good	Fair-Poor	Low	Semi-Mature	Project Site	None	1.5	2.0	1.4	Group of 4
23	<i>Podocarpus tenuifolius</i>	Kohuhu	Exotic	Multi-stem	16	3	2	Good	Fair	Medium	Semi-Mature	Project Site	Moderate	1.8	2.0	1.4	Group of 4
24*	<i>Acacia verticillata</i>	Prickly Mimos	Indigenous	Multi-stem	17	4.5	4	Fair-Poor	Fair-Poor	Low	Semi-Mature	Project Site	None	1.6	2.0	1.4	Group of 4, 3 in poor health
25*	<i>Kakia melanosylon</i>	Blackwood	Indigenous	13	16	6.5	3.5	Good	Fair	Medium	Semi-Mature	Project Site	None	1.5	2.0	1.4	Group of 2
26	<i>Corymbia maculata</i>	Spotted Gum	Vic Native	45	58	17	6.5	Good	Fair-Good	High	Mature	Project Site	High	2.6	5.4	3.7	
27	<i>Pinus pinaster</i>	Martime Pine	Exotic	79	87	19	13	Fair-Good	Medium	Mature	Project Site	Moderate	3.1	9.5	6.5	Thin canopy	
28	<i>Eucalyptus ophiodora</i>	Silver-Leaved Stringybark	Indigenous	34/34/46/58 (49)	88	15	10	Good	Fair	Medium	Mature	Project Site	Moderate	3.1	10.8	7.4	Acute unions
29	<i>Eucalyptus gonocalyx</i>	Long-Leaved Box	Indigenous	79	122	14	9	Good	Fair	Medium	Mature	Project Site	Moderate	3.8	9.5	6.5	Lopped stem, epicormic growth
30	<i>Pyrus calleryana</i>	Callery Pear	Exotic	Approx. 17.5	Approx. 17	7	2	Good	Fair	Medium	Semi-Mature	Project Site	None	1.6	2.0	1.4	Low landscape value
31	<i>Pyrus calleryana</i>	Callery Pear	Exotic	18/11 (22)	26	8	4	Good	Fair	Medium	Semi-Mature	Project Site	Moderate	1.9	2.6	1.8	Lopped branches
32	<i>Robinia umbraculifera 'Mapletop'</i>	Mapletop Robinia	Exotic	15	18	3.5	3	Good	Fair	Medium	Semi-Mature	Project Site	None	1.6	2.0	1.4	Low landscape value

* - Denotes groups of trees

FLOOR PLAN LEGEND

- EXISTING BUILDING
- SUBJECT BUILDING/ SITE
- SITE DEMOLITION
- EASEMENT
- EXISTING TREE- RETAIN
- EXISTING TREE- REMOVAL
- TPZ
- SRZ
- FL 0.00 FLOOR LEVEL

TOWN PLANNING
 NOT FOR CONSTRUCTION

NUMBER	PROVISIONS	DATE
A0	ISSUED FOR TOWN PLANNING APPLICATION	05-06-2024
A1	UPDATED DRAWINGS FOR TP APPLICATION	01-07-2024
A2	UPDATED DRAWINGS FOR TP APPLICATION	16-08-2024

KNEELER DESIGN ARCHITECTS
 2/163 Hyde Street
 Yarraville Victoria 3013
 r.bienvenu@kneelerdesign.com.au
 www.kneelerdesign.com.au
 T 61 3 9416 4544

THIS DRAWING AND DESIGN REMAIN THE COPYRIGHT OF KNEELER DESIGN PTY LTD.
NUNAWADING CHRISTIAN COLLEGE
 EARLY LEARNING CENTRE
 161 CENTRAL ROAD, NUNAWADING 3131
 PROPOSED SITE PLAN

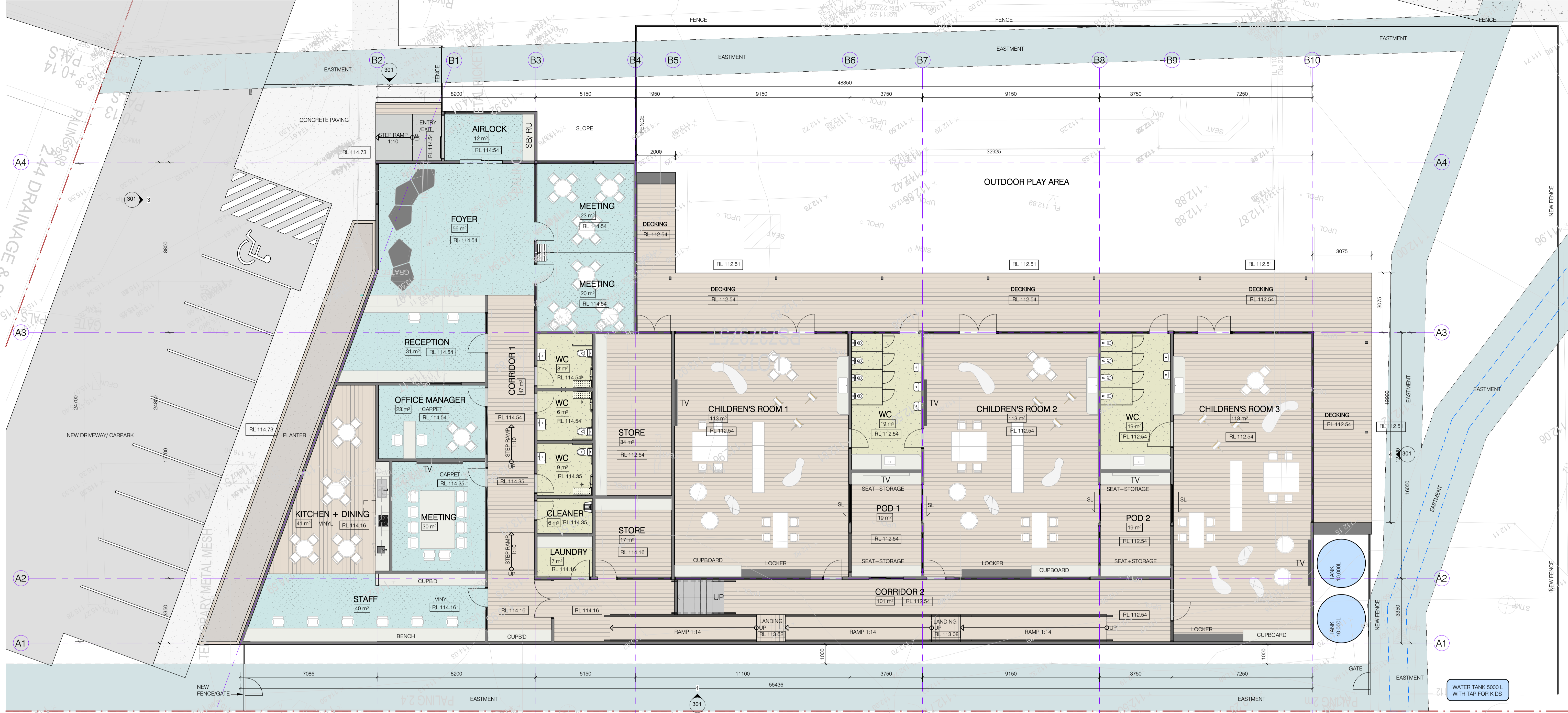

GROUND FLOOR PLAN
SCALE 1 : 100

Student per room = 33 max.
Total student = 99
Outdoor play area = min. 693m2

**ADVERTISED
PLAN**

This copied document to be made available for the sole purpose of enabling its consideration and review as part of a planning process under the Planning and Environment Act 1987. The document must not be used for any purpose which may breach any copyright

**TOWN
PLANNING**
NOT FOR CONSTRUCTION

NUMBER	PROVISIONS	DATE
A0	ISSUED FOR TOWN PLANNING APPLICATION	05-06-2024
A1	UPDATED DRAWINGS FOR TP APPLICATION	16-09-2024

**KNEELER
DESIGN
ARCHITECTS**
2/163 Hyde Street
Yarraville Victoria 3013
r.bienvenu@kneelerdesign.com.au
T 61 3 9416 4544

THIS DRAWING AND DESIGN REMAIN THE COPYRIGHT OF KNEELER DESIGN PTY LTD.
NUNAWADING CHRISTIAN COLLEGE

EARLY LEARNING CENTRE
161 CENTRAL ROAD, NUNAWADING 3131
PROPOSED FLOOR PLAN

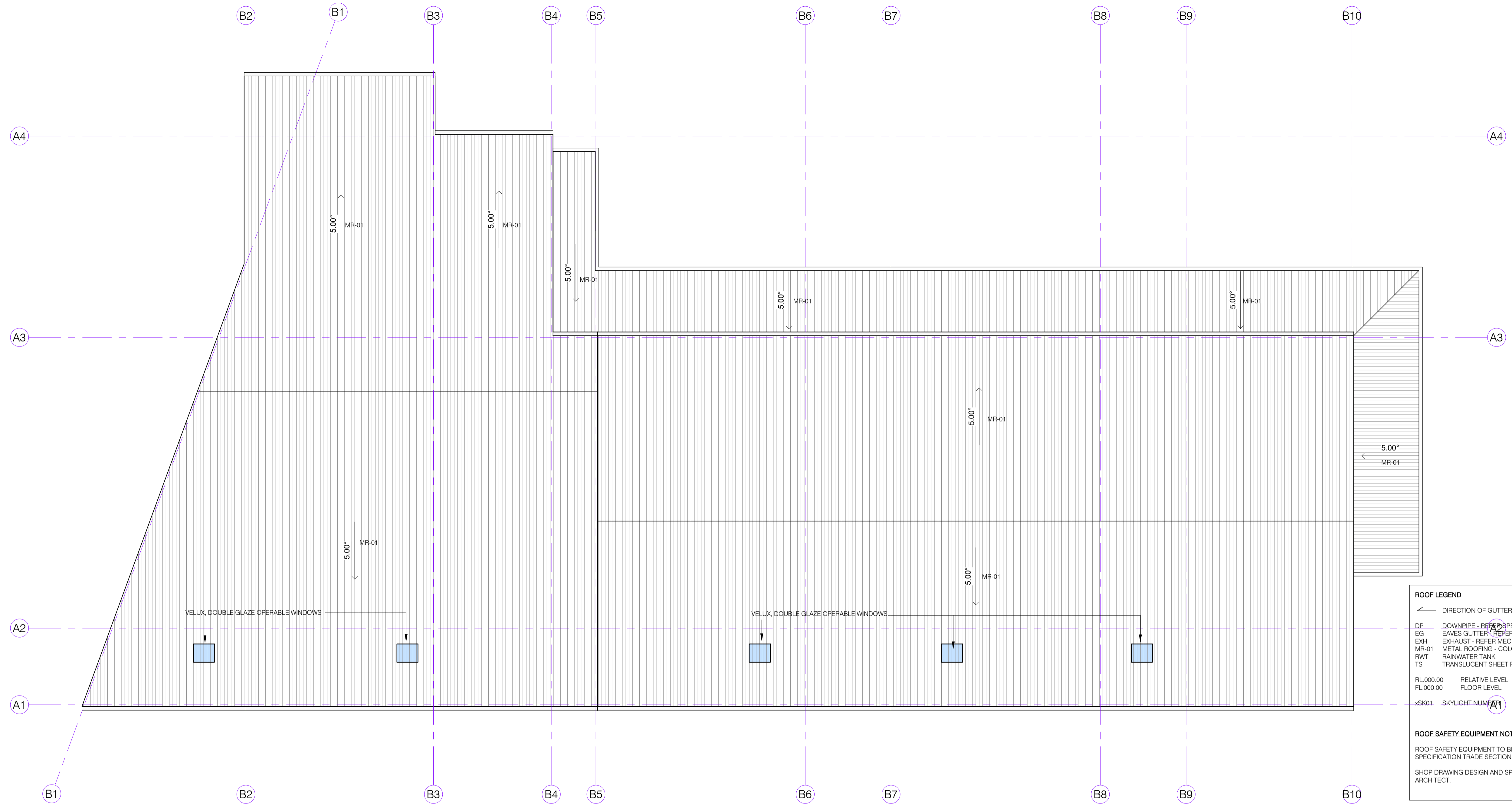

ROOF PLAN
SCALE 1 : 100

**ADVERTISED
PLAN**

This copied document to be made available for the sole purpose of enabling its consideration and review as part of a planning process under the Planning and Environment Act 1987. The document must not be used for any purpose which may breach any copyright

ROOF LEGEND

- ↘ DIRECTION OF GUTTER FALL AT MIN. 1:500
- DP DOWNPIPE - REFER SPEC FOR TYPE
- EG EAVES GUTTER - REFER SPEC FOR TYPE
- EXH EXHAUST - REFER MECHANICAL
- MR-01 METAL ROOFING - COLORBOND SURFMIST
- RWT RAINWATER TANK
- TS TRANSLUCENT SHEET ROOFING

RL.000.00 RELATIVE LEVEL
FL.000.00 FLOOR LEVEL

SK0.1 SKYLIGHT NUMBER

ROOF SAFETY EQUIPMENT NOTES

ROOF SAFETY EQUIPMENT TO BE INSTALLED IN ACCORDANCE WITH THE SPECIFICATION TRADE SECTION 'FALL ARREST EQUIPMENT'.

SHOP DRAWING DESIGN AND SPECIFICATION FOR APPROVAL BY ARCHITECT.

**TOWN
PLANNING**
NOT FOR CONSTRUCTION

NUMBER	PROVISIONS	DATE
A0	ISSUED FOR TOWN PLANNING APPLICATION	05-06-2024

**KNEELER
DESIGN
ARCHITECTS**
2/163 Hyde Street
Yarraville Victoria 3013
r.bienvenu@kneelerdesign.com.au
www.kneelerdesign.com.au T 61 3 9416 4544

THIS DRAWING AND DESIGN REMAIN THE COPYRIGHT OF KNEELER DESIGN PTY LTD.

NUNAWADING CHRISTIAN COLLEGE

EARLY LEARNING CENTRE
161 CENTRAL ROAD, NUNAWADING 3131

PROPOSED ROOF PLAN

Drawn by: ATC Date: JULY 2024
Scale: 1 : 100 Drawing Number: WD2110/204/A0

This copied document to be made available
for the sole purpose of enabling
its consideration and review as
part of a planning process under the
Planning and Environment Act 1987.
The document must not be used for any
purpose which may breach any
copyright

KNEELER
DESIGN
ARCHITECTS
www.kneelerdesign.com.au

**ADVERTISED
PLAN**