

11.0

**General
Arrangement
Drawings**

11.0 General Arrangement Drawings

Drawing List

| | |
|---|--|
| TP.01 Site survey plan | TP.23 Seventh floor plan |
| TP.02 Site survey - Russell Place Elevation | TP.24 Eighth floor plan |
| TP.03 Existing conditions Location plan | TP.25 Ninth floor plan |
| TP.04 Proposed location plan | TP.26 Roof / plant plan |
| TP.05 Existing + demolition plan | TP.27 Upper roof plan |
| TP.06 Existing and demolition - East elevation | TP.28 Section A-A |
| TP.07 Existing and demolition - South elevation | TP.29 Section B-B |
| TP.08 Existing and demolition - North elevation | TP.30 Section C-C |
| TP.09 Existing and demolition - West elevation | TP.31 Section D-D |
| TP.10 Existing CH2 Basement 1 floor plan | TP.32 East Elevation |
| TP.11 Existing CH2 Basement 2 floor plan | TP.33 South Elevation |
| TP.12 Site plan | TP.34 North Elevation |
| TP.13 Basement 2 floor plan | TP.35 West Elevation |
| TP.14 Basement 1 floor plan | TP.36 Shadow diagrams – 11am, September 22 |
| TP.15 Ground floor plan | TP.37 Shadow diagrams – 12pm, September 22 |
| TP.16 Mezzanine floor plan | TP.38 Shadow diagrams – 1pm, September 22 |
| TP.17 First floor plan | TP.39 Shadow diagrams – 2pm, September 22 |
| TP.18 Second floor plan | TP.40 Shadow diagrams – 11am, June 21 |
| TP.19 Third floor plan | TP.41 Shadow diagrams – 12pm, June 21 |
| TP.20 Fourth floor plan | TP.42 Shadow diagrams – 1pm, June 21 |
| TP.21 Fifth floor plan | TP.43 Shadow diagrams – 2pm, June 21 |
| TP.22 Sixth floor plan | TP.44 Development summary |

ADVERTISED
PLAN

This copied document to be made available for the sole purpose of enabling its consideration and review as part of a planning process under the Planning and Environment Act 1987. The document must not be used for any purpose which may breach any copyright

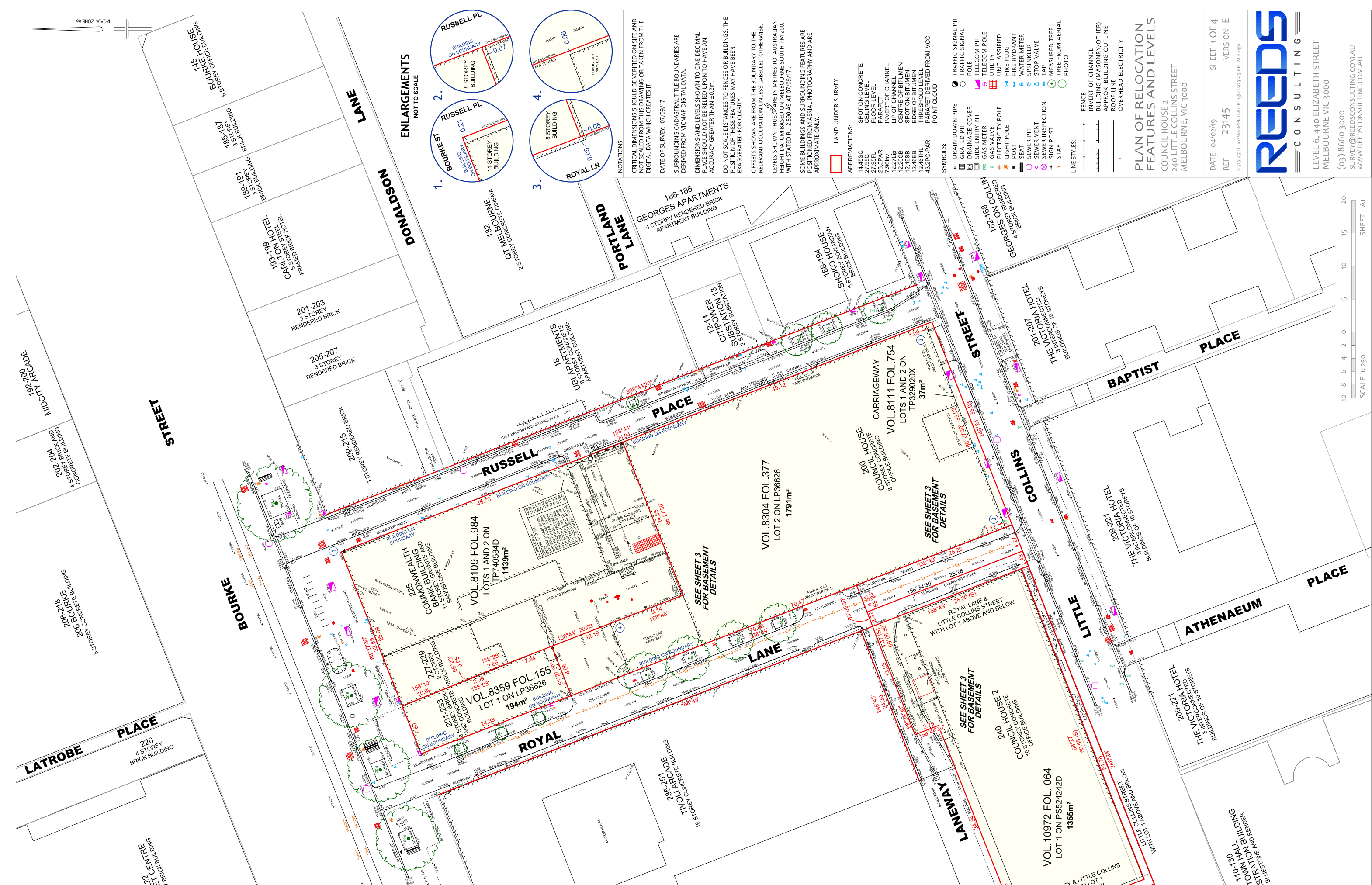

LEGEND
HABITABLE WINDOW

NOTATIONS

THIS PLAN IS FOR PLANNING PURPOSES ONLY.
LEVELS SHOWN ARE IN METRES TO AUSTRALIAN
HEIGHT DATUM.



WEST FACING
ELEVATION PLAN
18 RUSSEL PLACE, MELBOURNE, 3000

REF 23145
VERSION A
DATE 01-Feb-19
G:\23145\Office Work\Plans\In Progress\RusselPlace.dgn

2 1 0 2 4 6
SCALE 1: 125 SHEET A3



LEVEL 6
440 ELIZABETH STREET
MELBOURNE VIC 3000
(03) 8660 3000
SURVEY@REEDSCONSULTING.COM.AU
WWW.REEDSCONSULTING.COM.AU

REEDS
CONSULTING





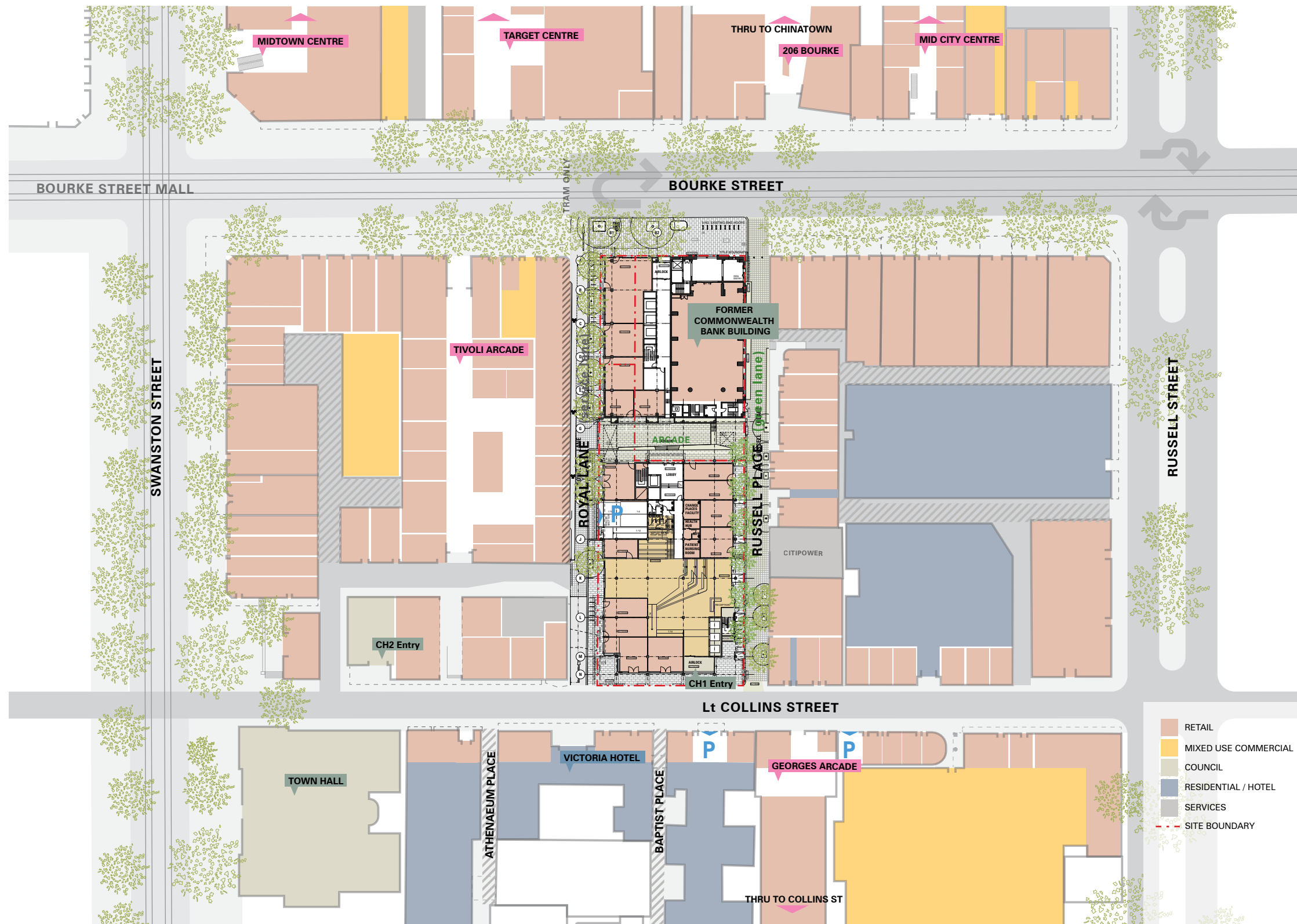

LEGEND

EXISTING BUILDING TO BE DEMOLISHED

ELEMENTS TO BE DEMOLISHED

NOTE: REFER TO LANDSCAPE DRAWINGS FOR EXTENT OF LANDSCAPE DEMOLITION

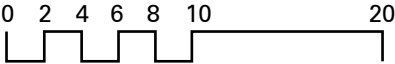
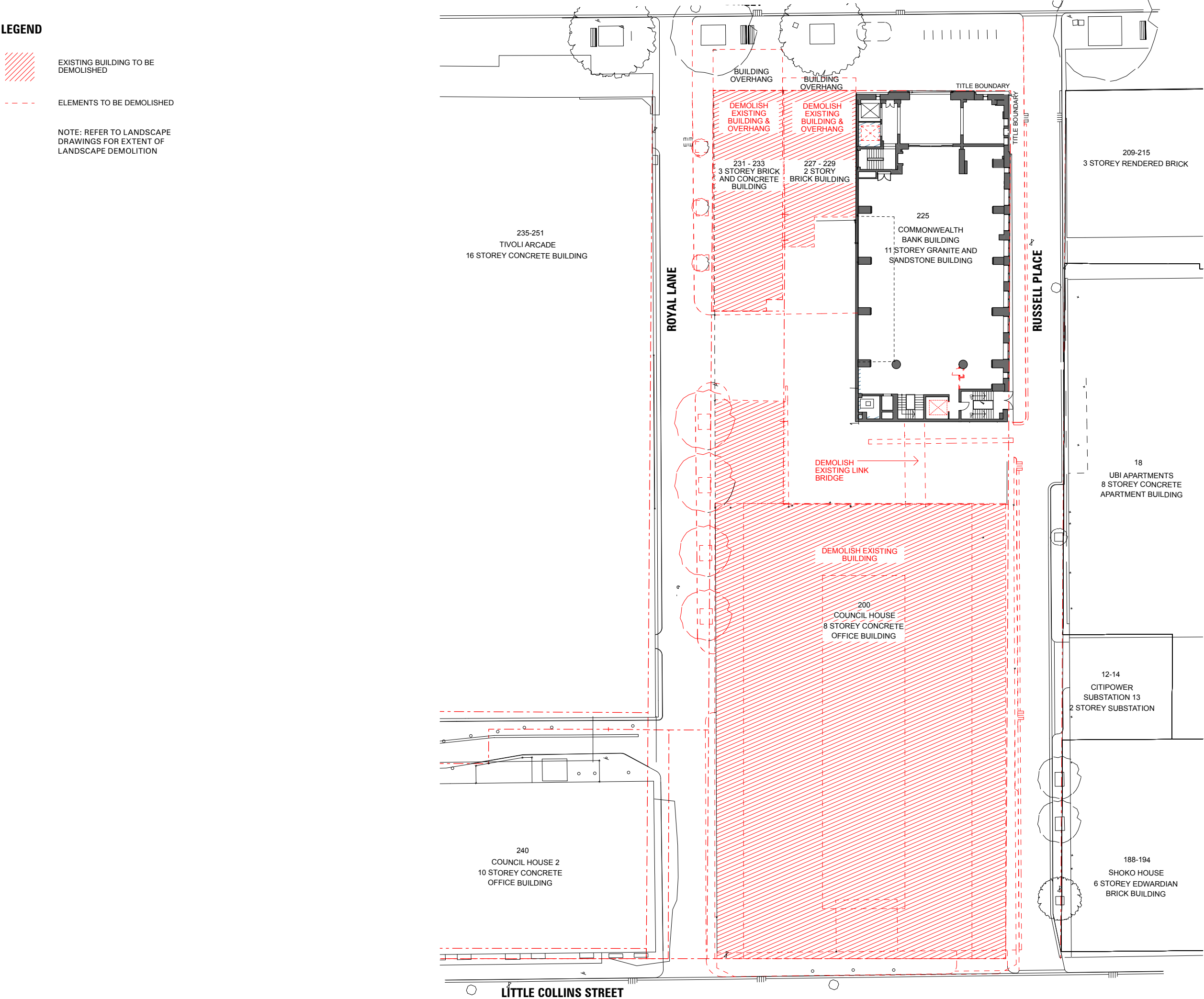

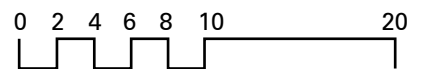
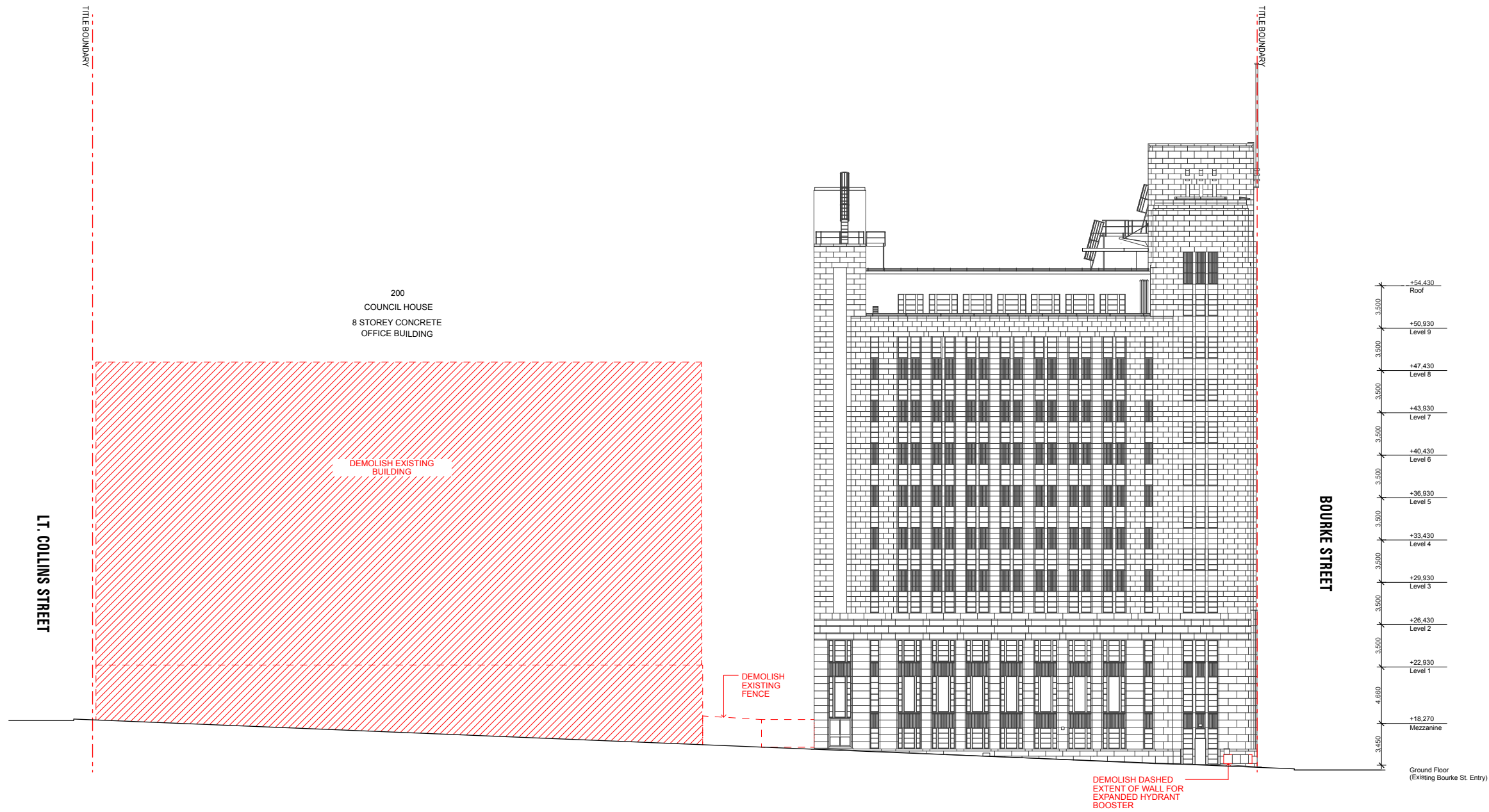

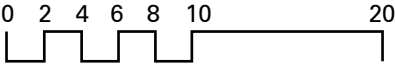

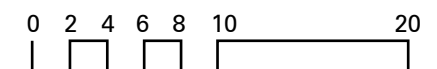
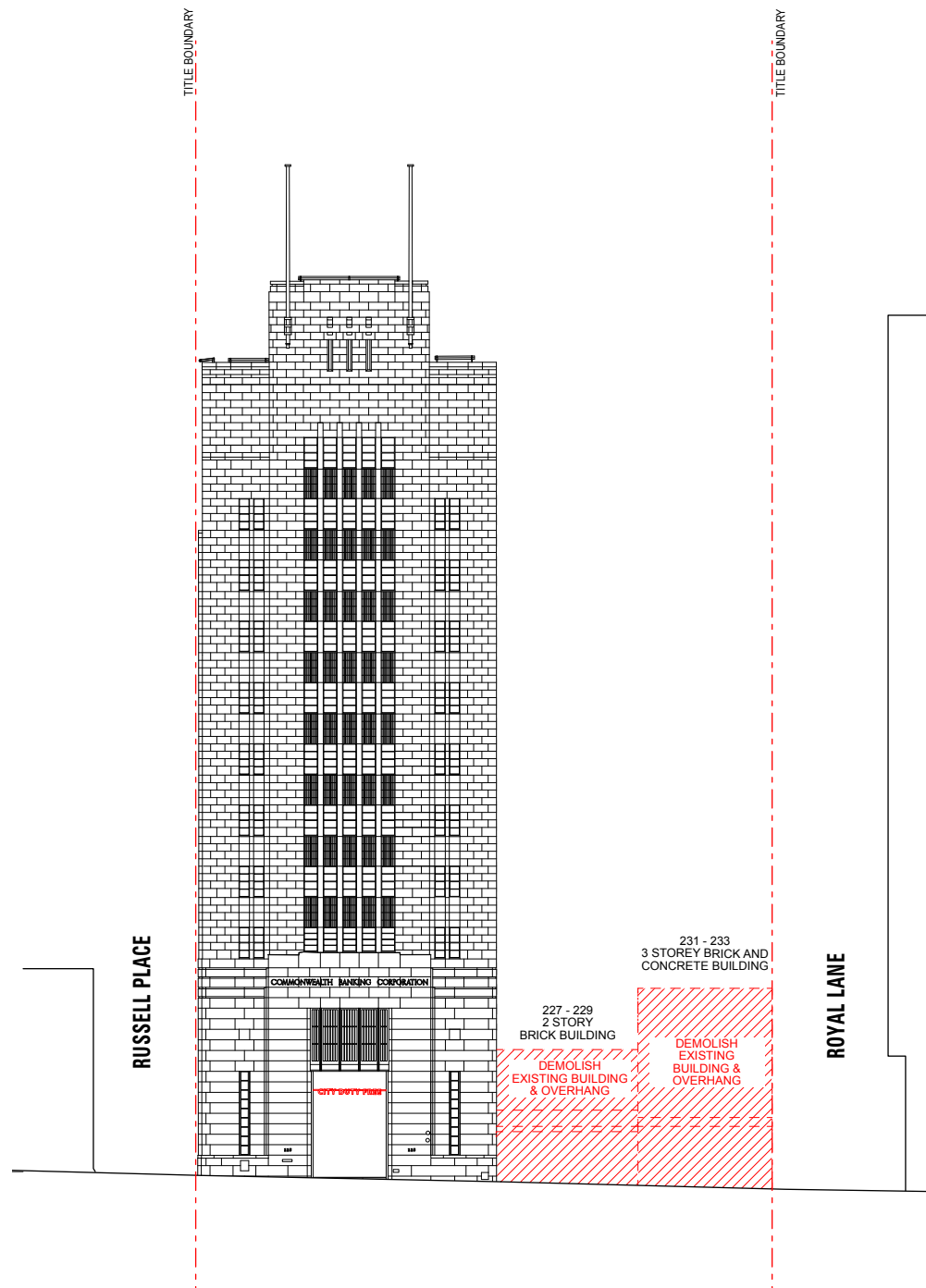

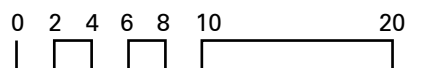
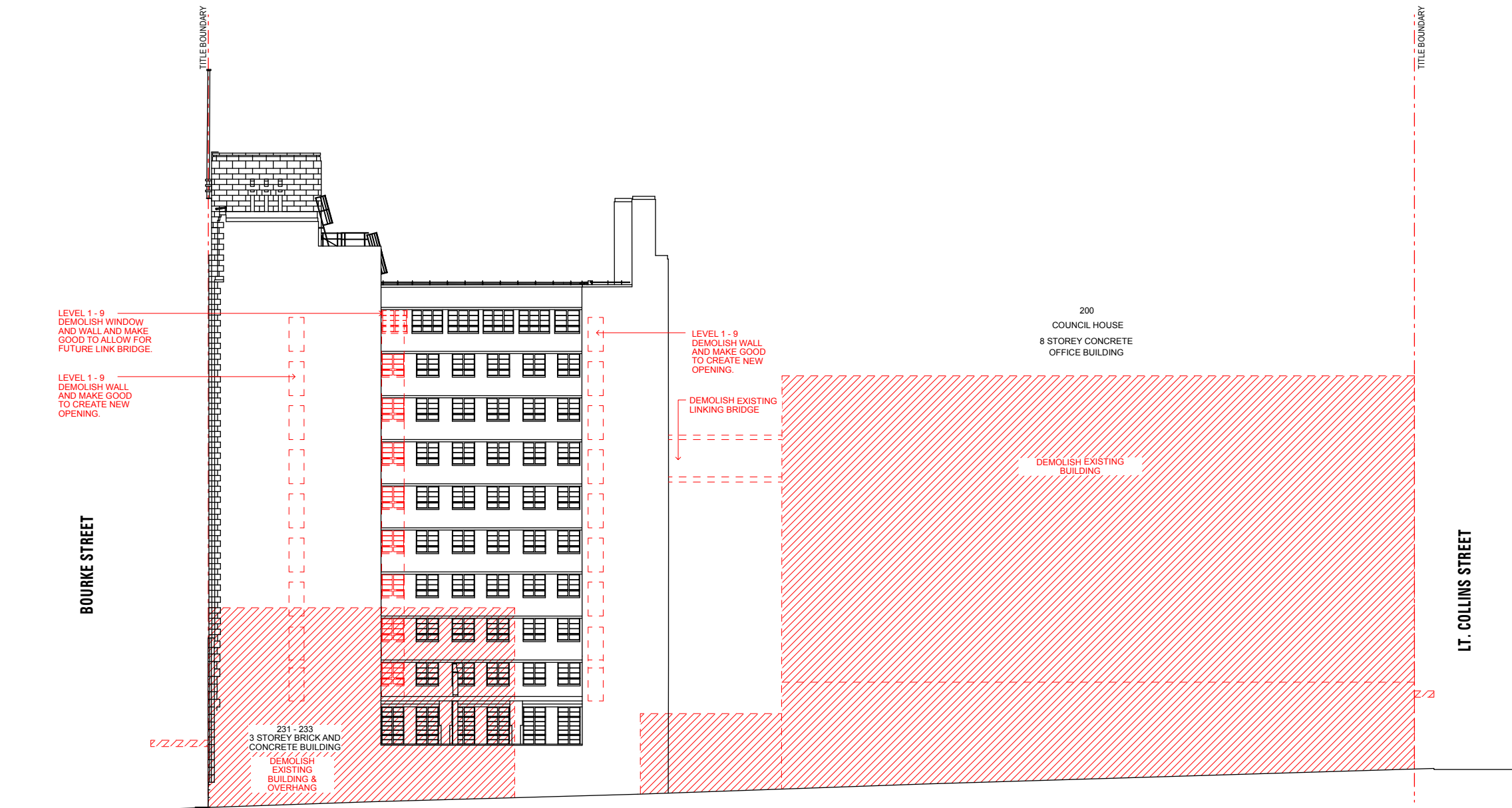

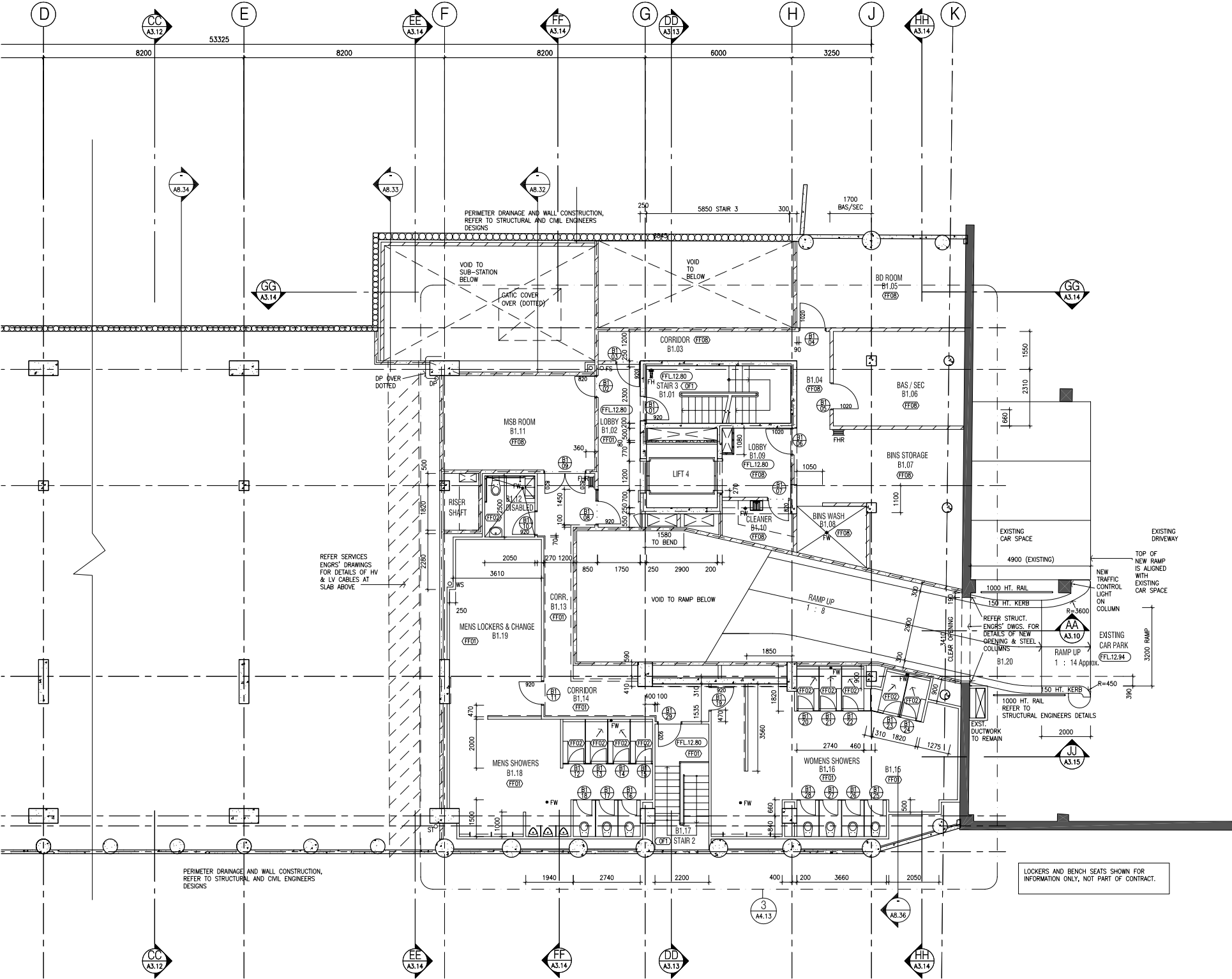

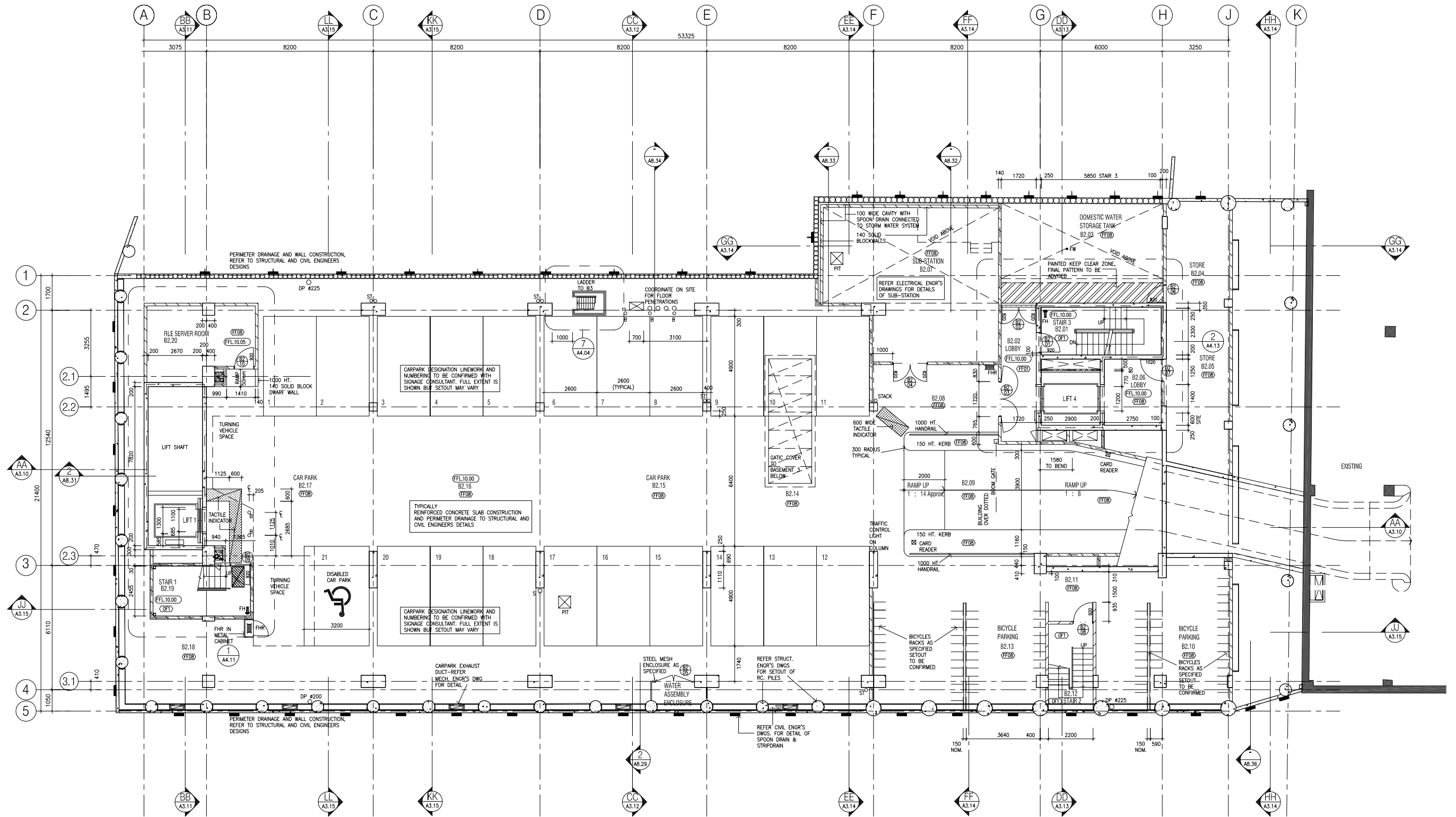



LEGEND

 EXISTING TREE

 PROPOSED TREE

NOTE: REFER TO LANDSCAPE DRAWINGS FOR EXTENT OF WORKS TO LANDSCAPE

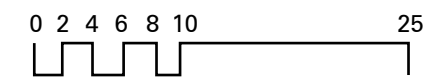

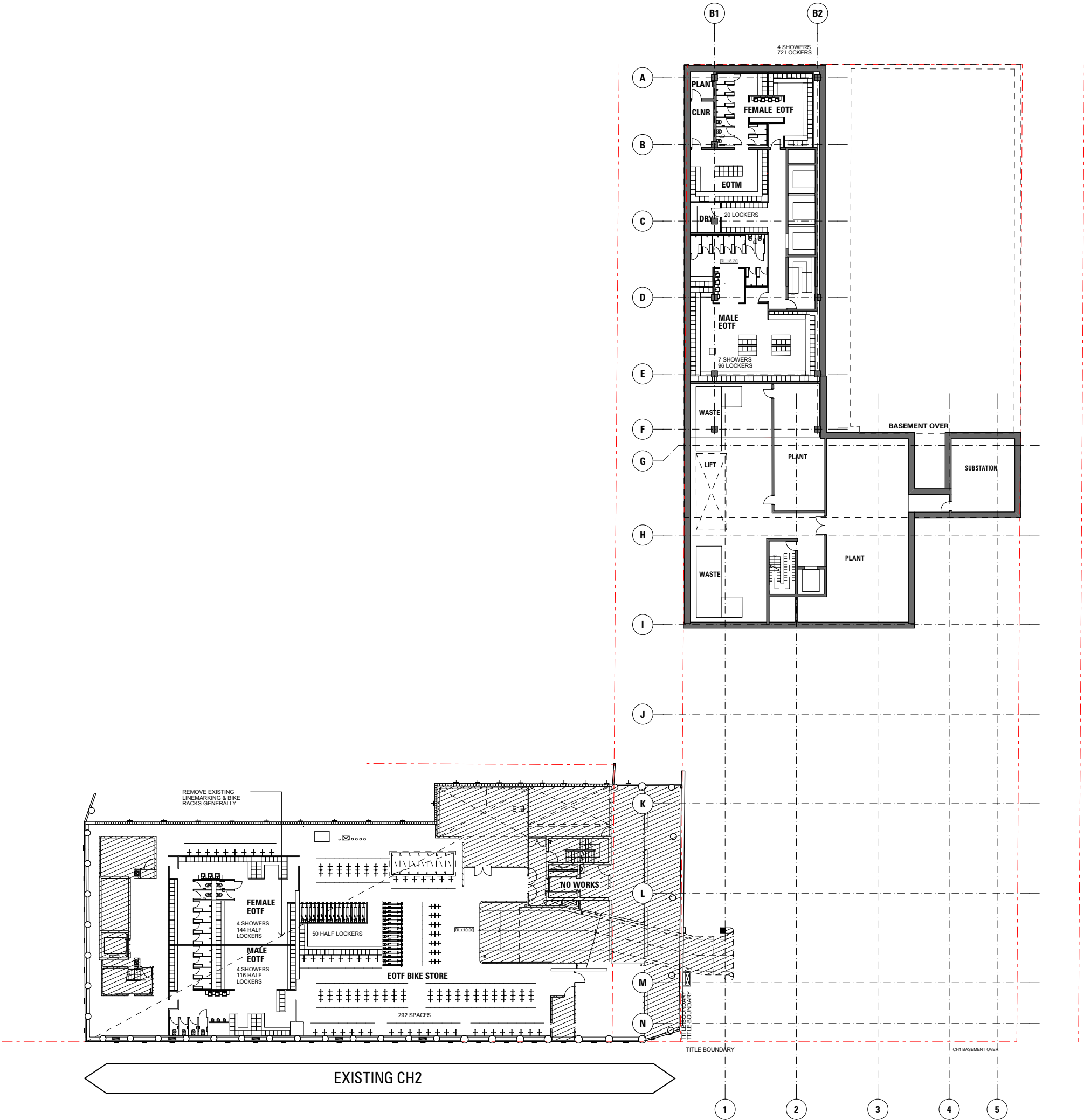





NOTE: REFER TO LANDSCAPE
DRAWINGS FOR EXTENT OF
WORKS TO LANDSCAPE



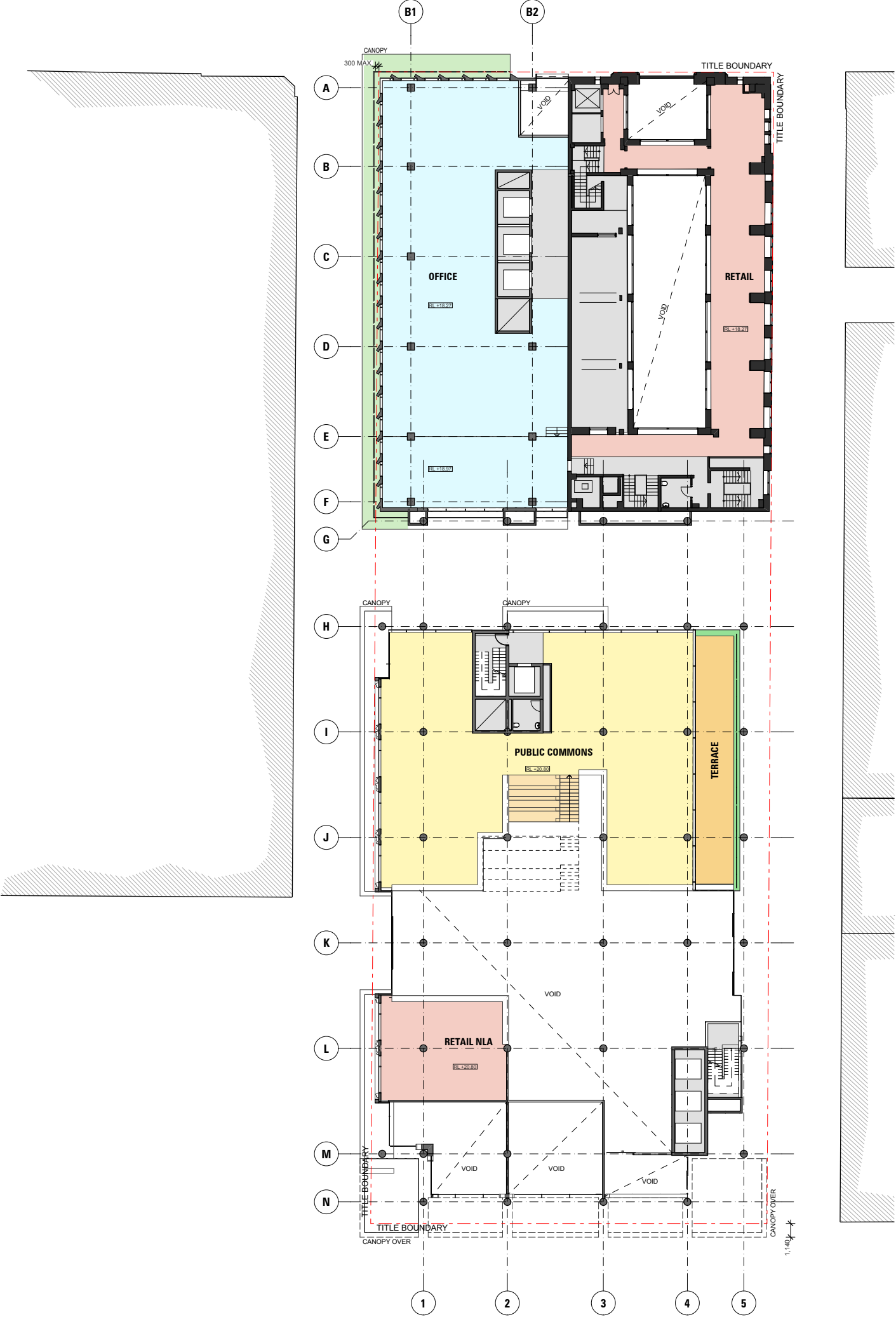
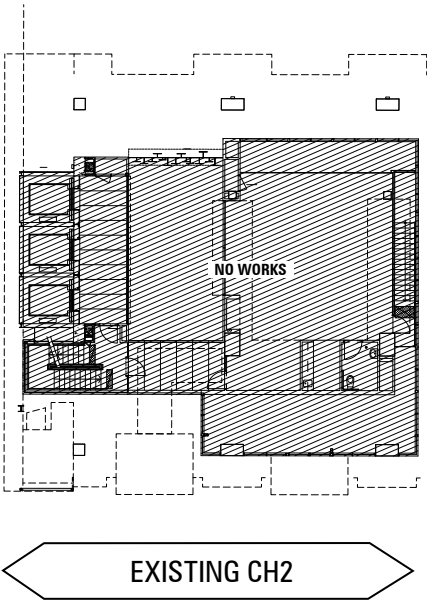



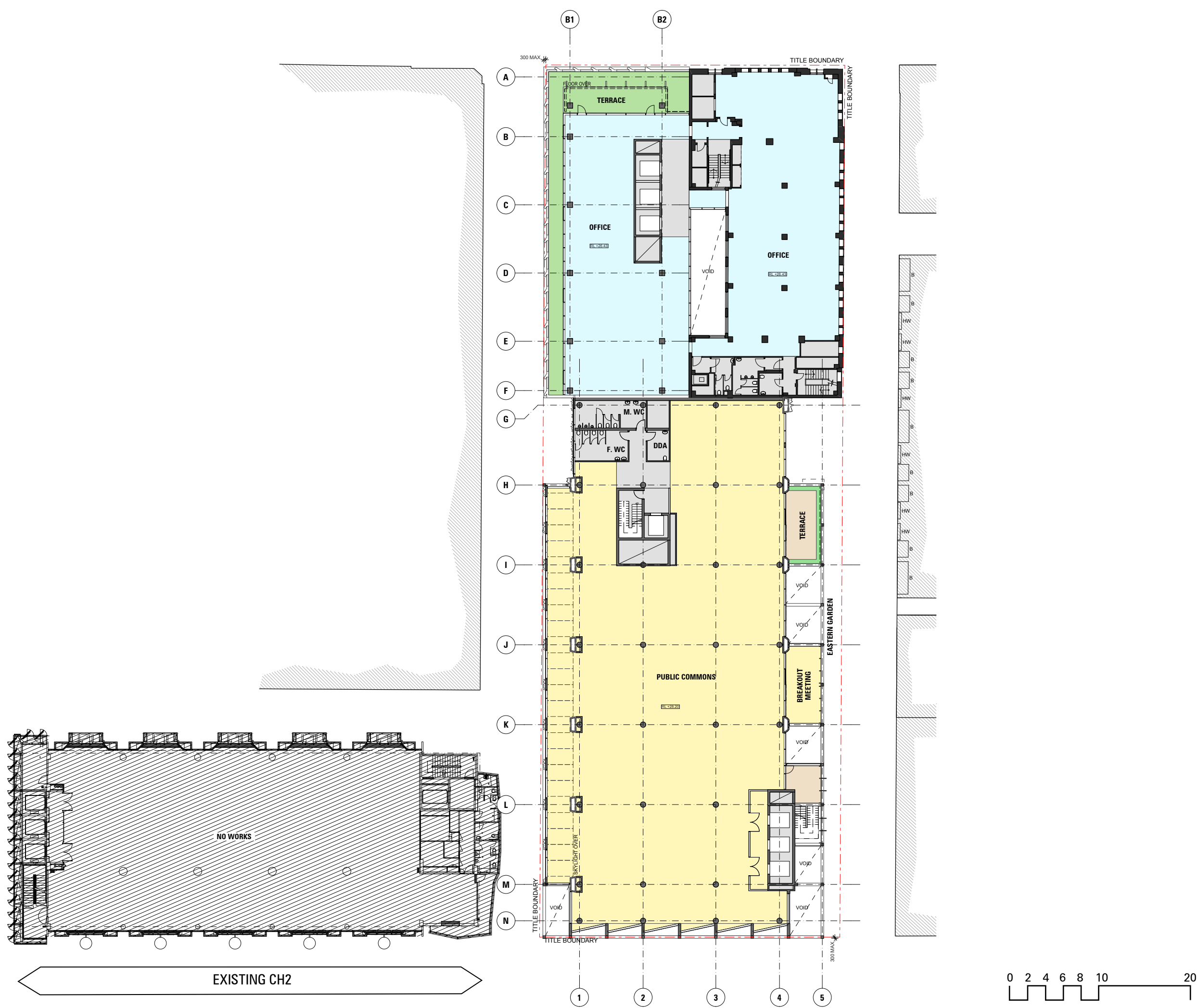



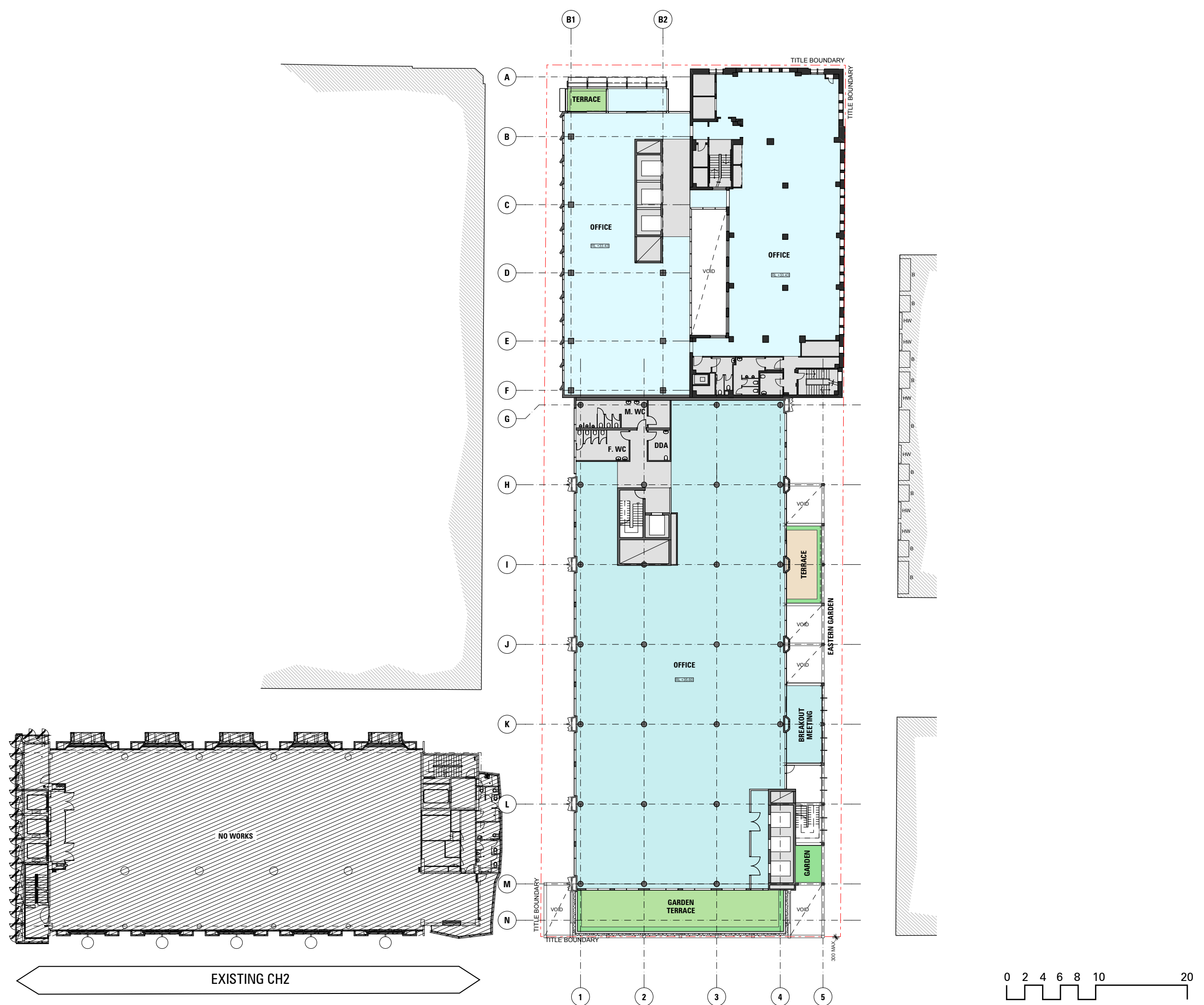

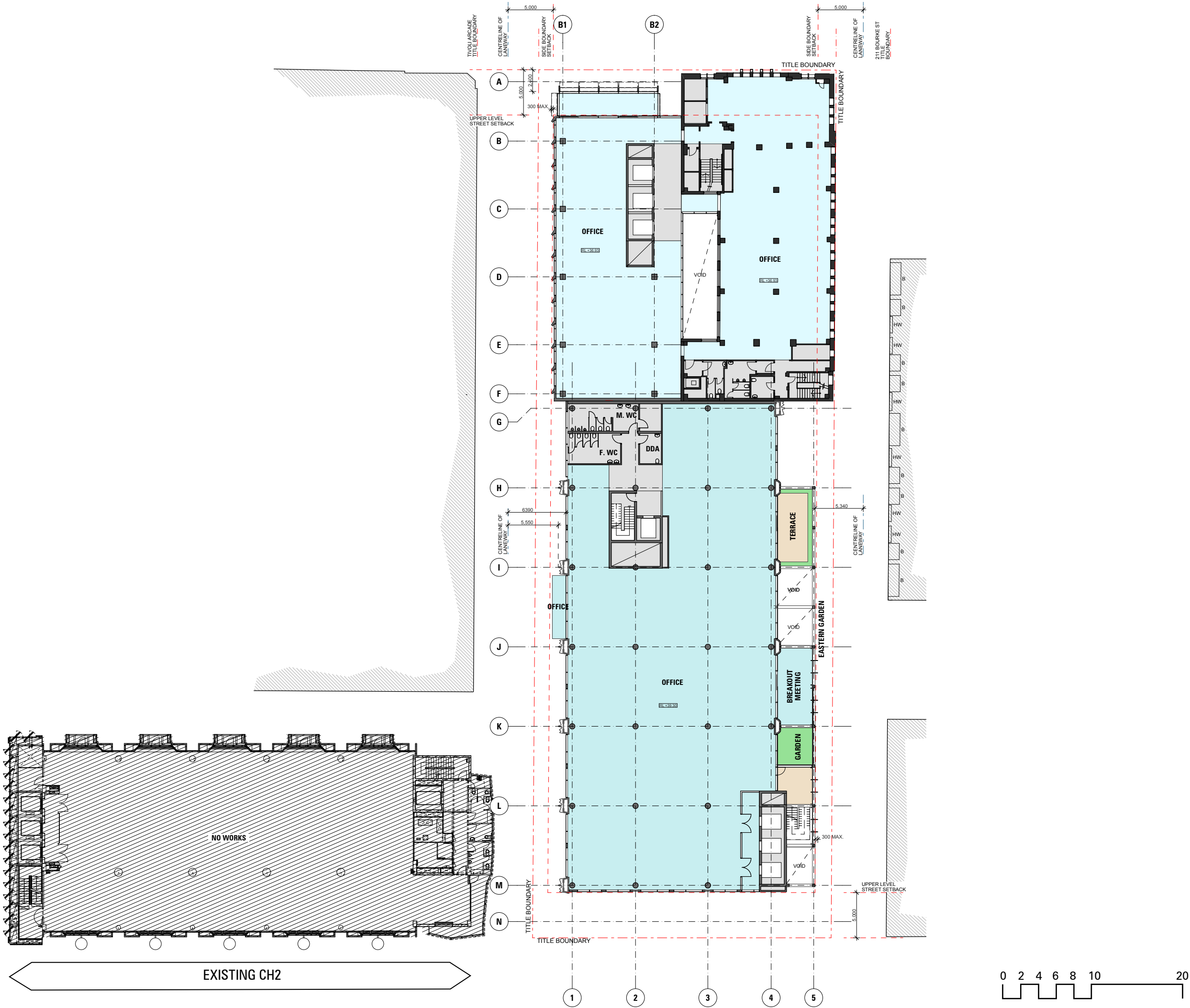

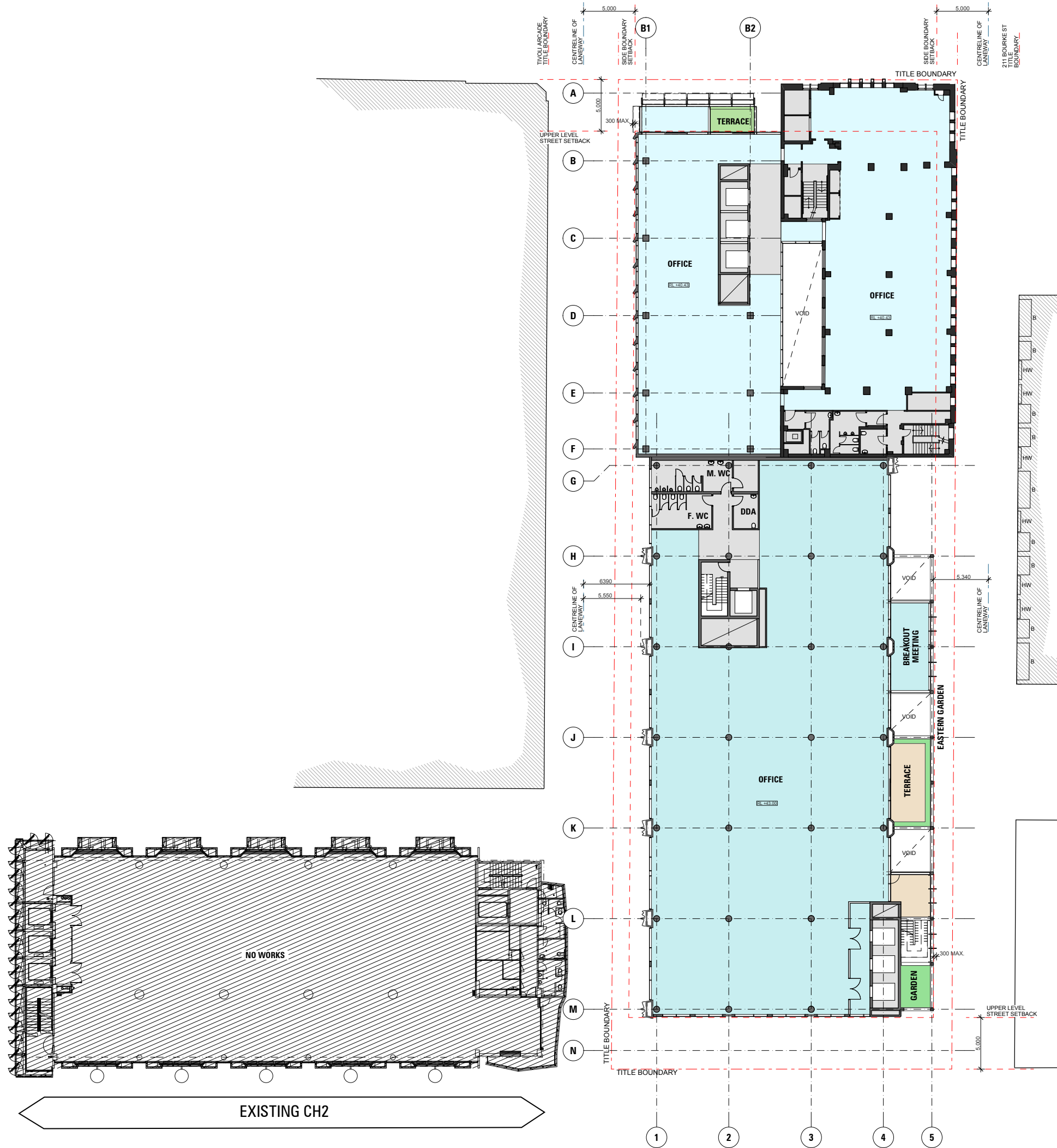

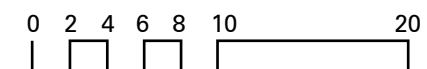

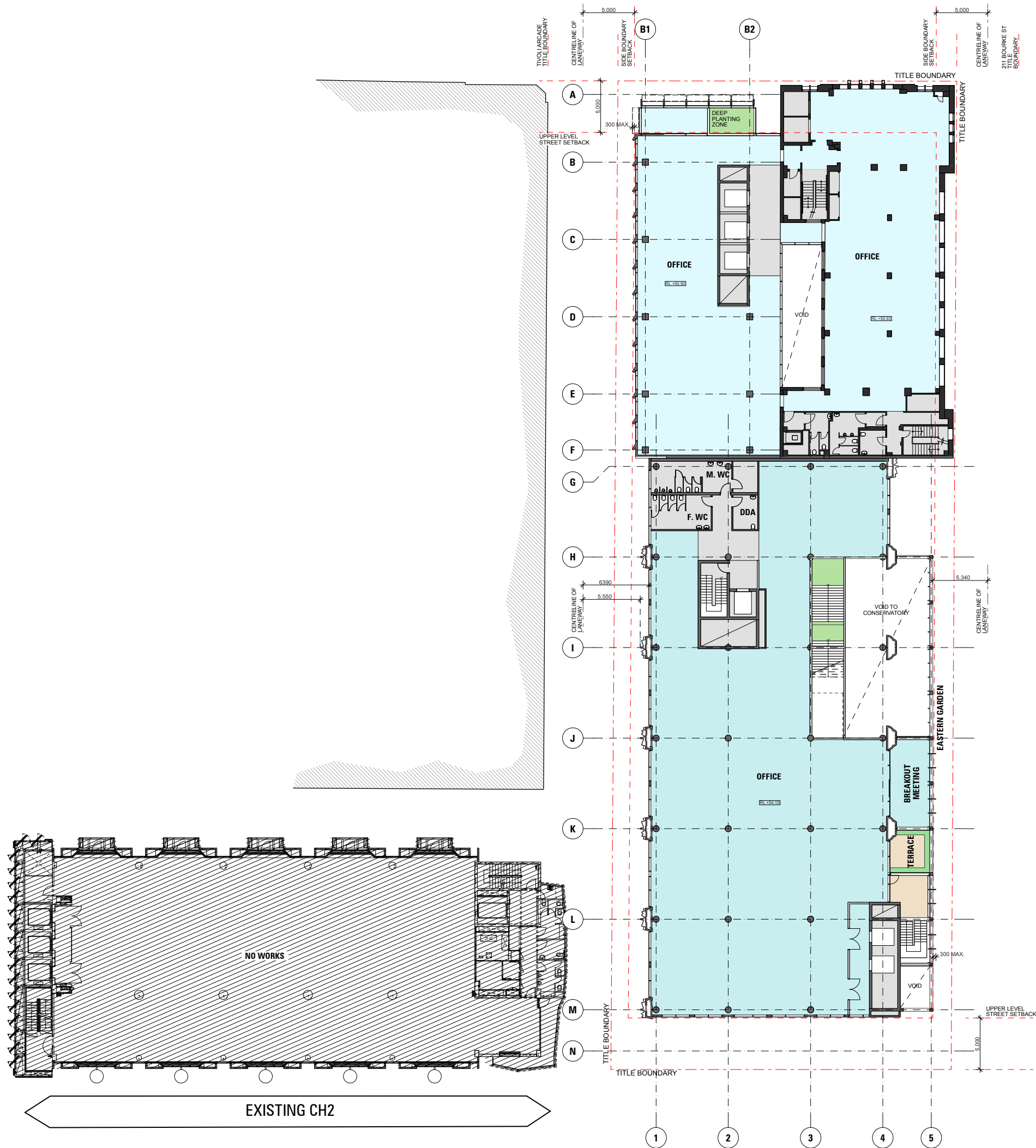

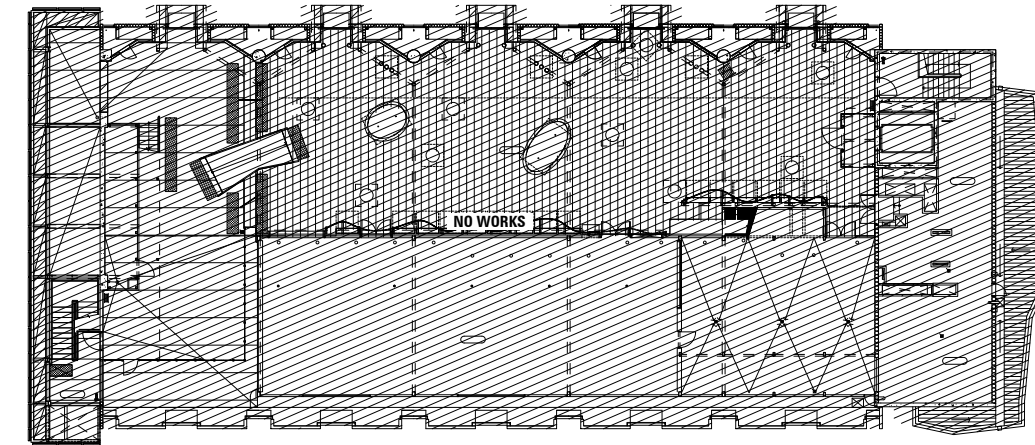

EXISTING CH2

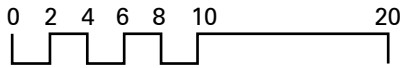

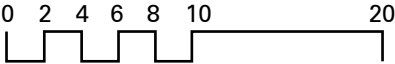

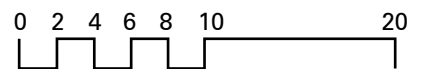
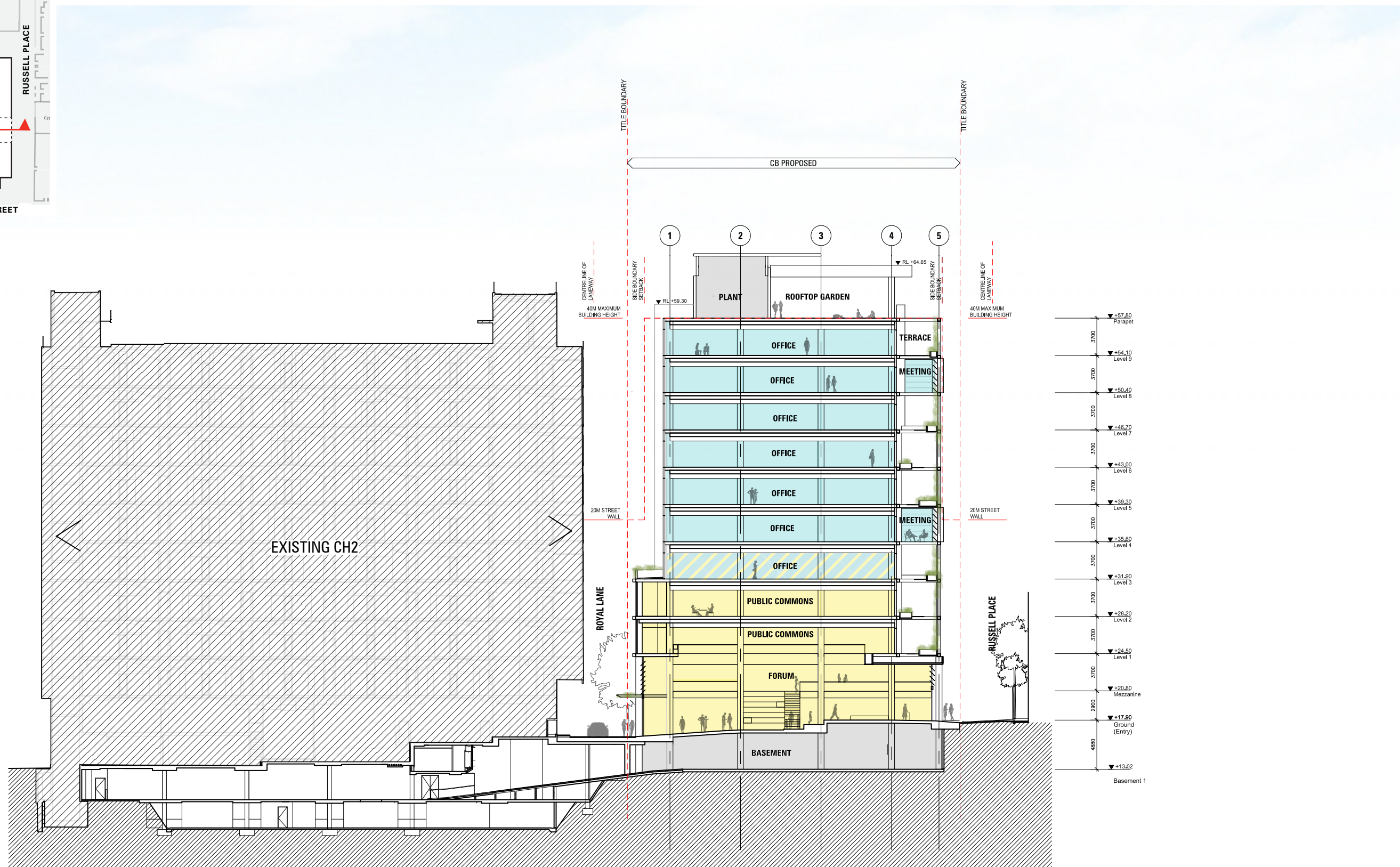
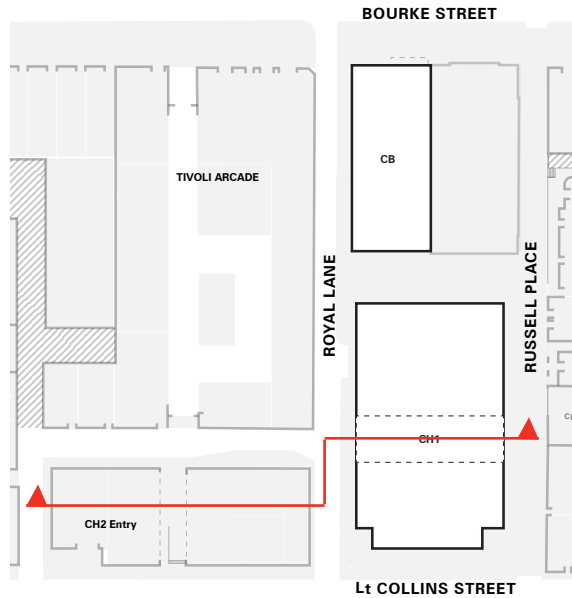

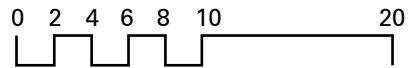
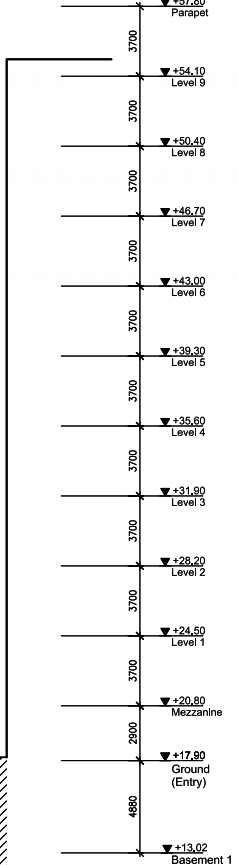
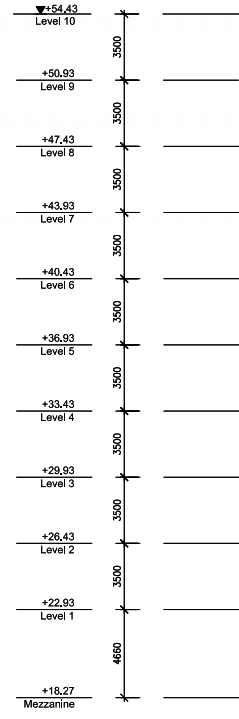
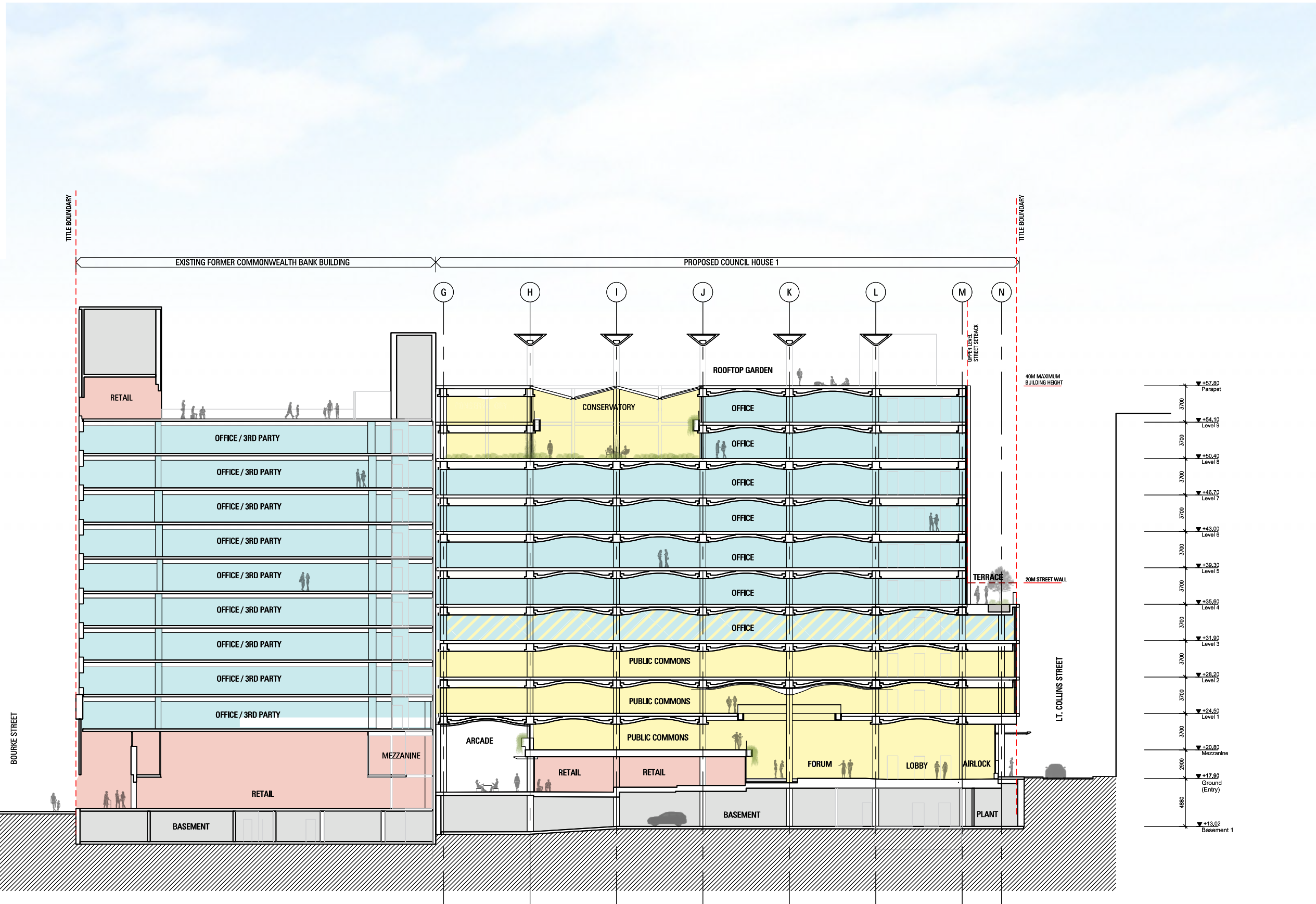
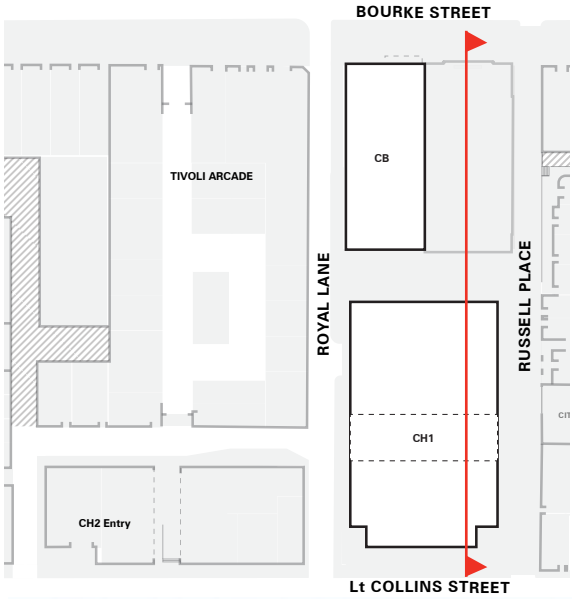

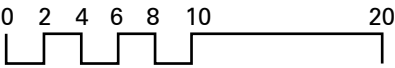
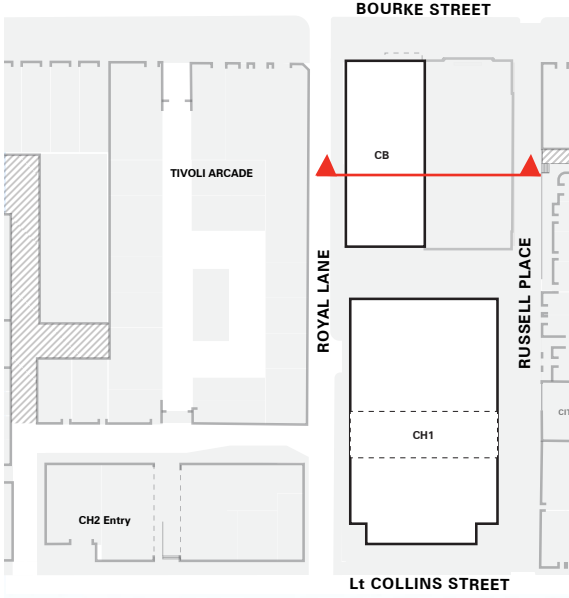

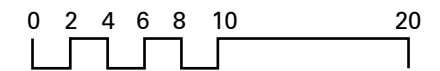
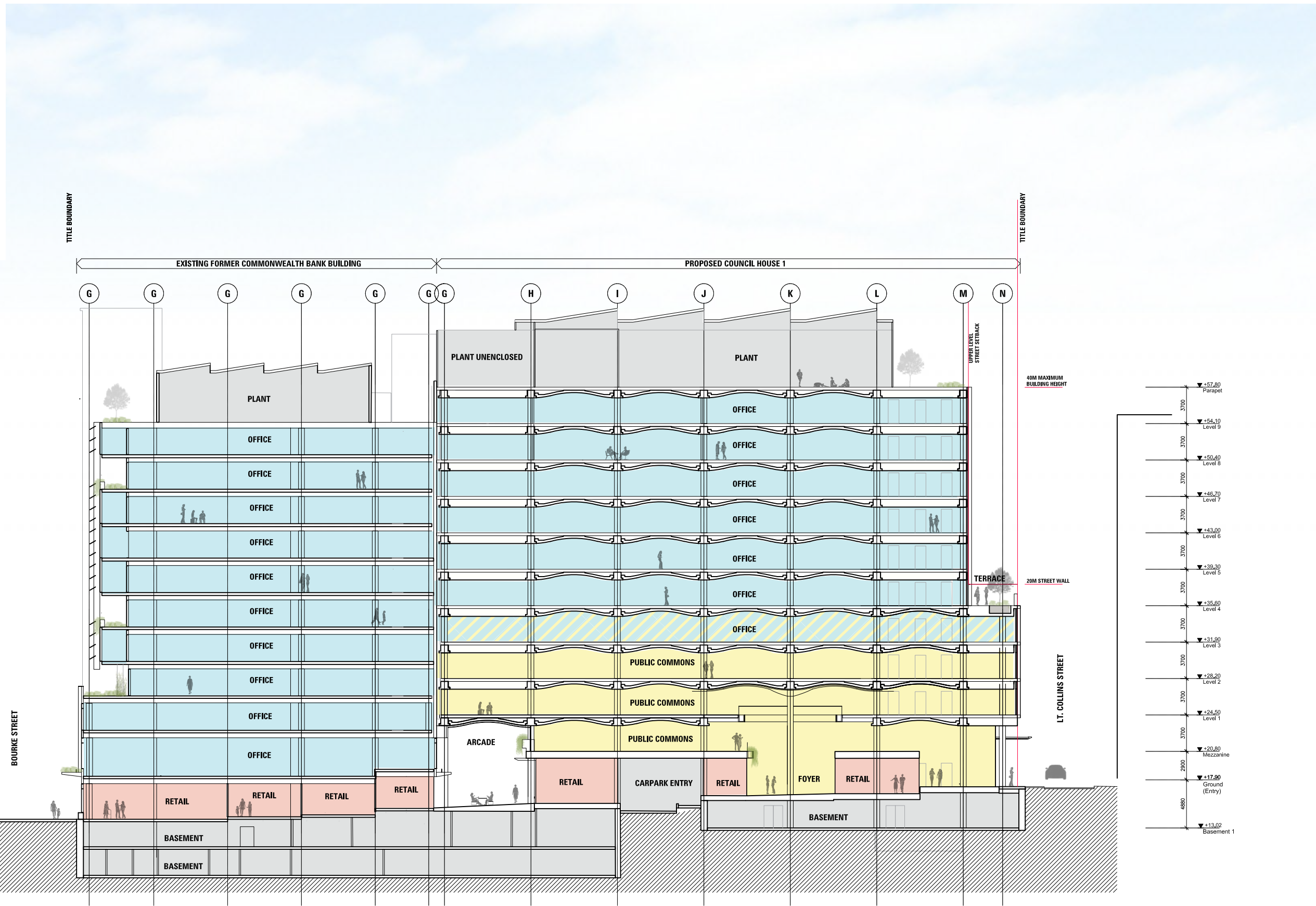
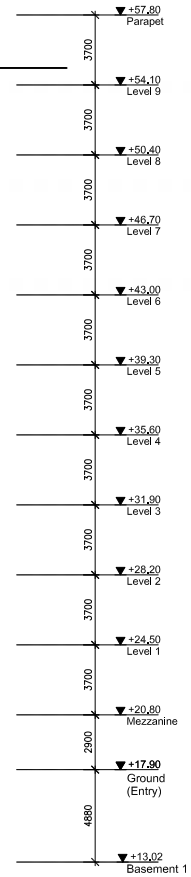
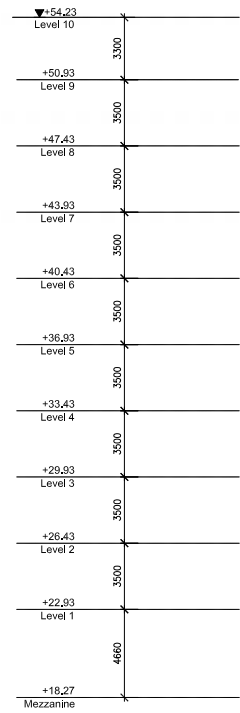
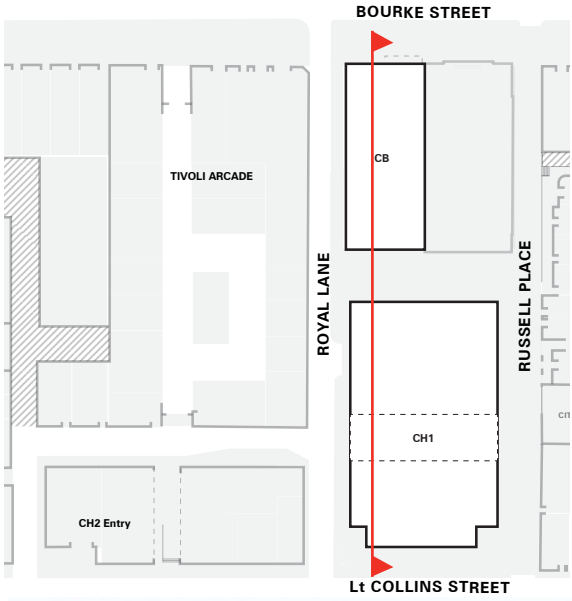

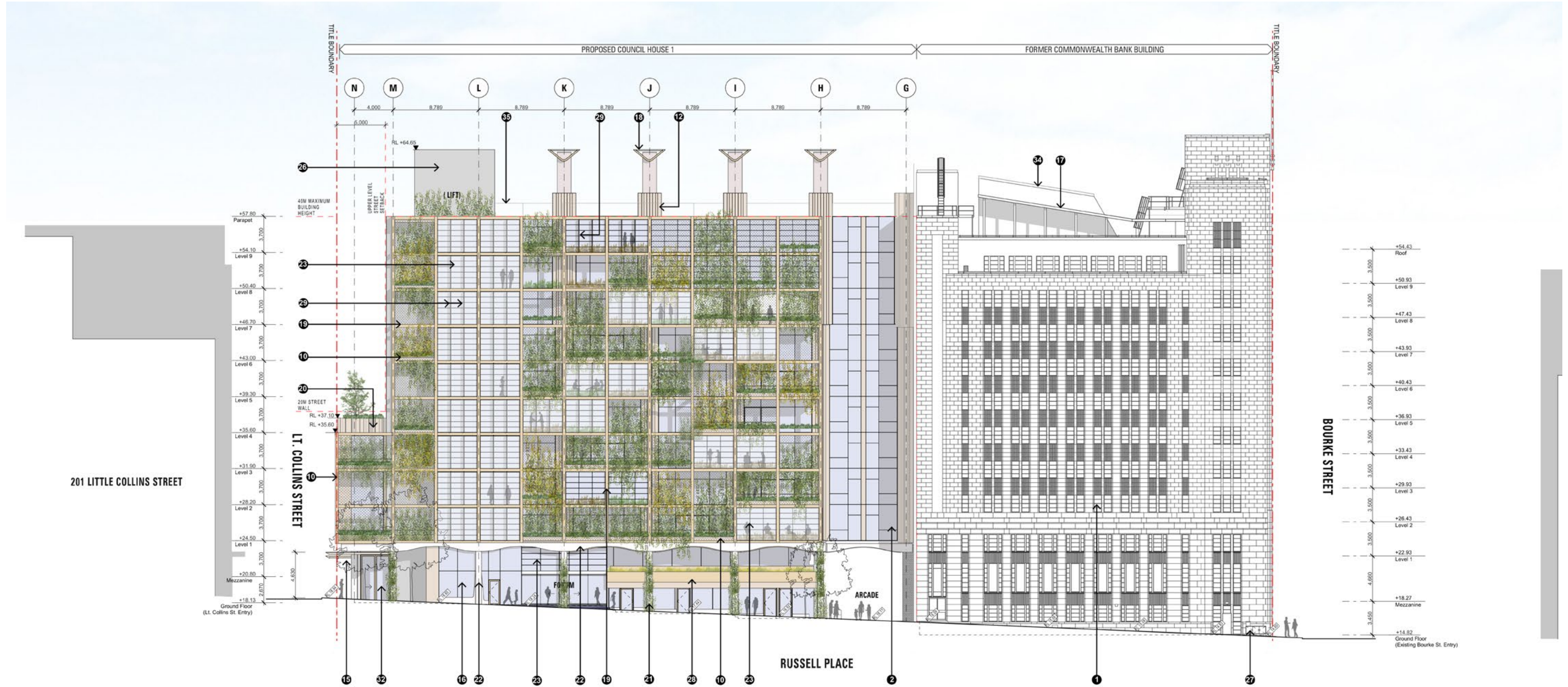

- 1 existing former Commonwealth Bank facade - general repairs to windows. Levels 1-9 - 20% of windows converted to auto operable night purge & ventilation
- 2 aluminium framed double glazed windows and spandrel panels with powdercoat paint finish
- 3 structural timber facade frame with recessed aluminium framed double glazed windows and metal clad reveals
- 4 light coloured brick facing facade blades

- 5 fixed horizontal sunshades with integrated photovoltaic panels and metal clad underside
- 6 light coloured brick facing facade panels
- 7 structural timber frame to sunshades
- 8 polished concrete canopy with integrated planting
- 9 aluminium and steel framed glazing to shopfronts
- 10 metal clad planter boxes with steel wire trellis and landscape to terraces
- 11 powdercoated aluminium acoustic louvres to plant room

- 12 profiled metal cladding panels to air ducts
- 13 aluminium framed double glazed windows and spandrel panels with 15% operable for night purge
- 14 profiled perforated metal screen with operable windows behind for natural ventilation
- 15 steel framed canopy with timber soffit and profiled metal perimeter
- 16 aluminium and steel framed glazed shop fronts with profiled polished concrete plinth
- 17 photovoltaic panels to roof

- 18 steel framed roof canopy with integrated services duct and photovoltaic panels
- 19 structural timber frame to eastern garden
- 20 profiled metal cladding panels
- 21 timber clad planter boxes
- 22 polished concrete column + edge beams
- 23 operable glass louvres
- 24 photovoltaic panels to plant room walls
- 25 profiled metal cladding panel
- 26 exposed textured concrete finish

- 27 modified / extended booster
- 28 trellis vertical landscape to columns
- 29 perforated metal vertical sunblades
- 30 powdercoated metal security shutter to ramp
- 31 structural timber horizontal facade frame
- 32 stainless steel and glass automatic sliding doors
- 33 feature entry pop out bay window with blade surround
- 34 metal clad and glazed lightwell pop-up
- 35 1.35m high glazed balustrade with steel frame

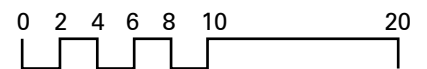

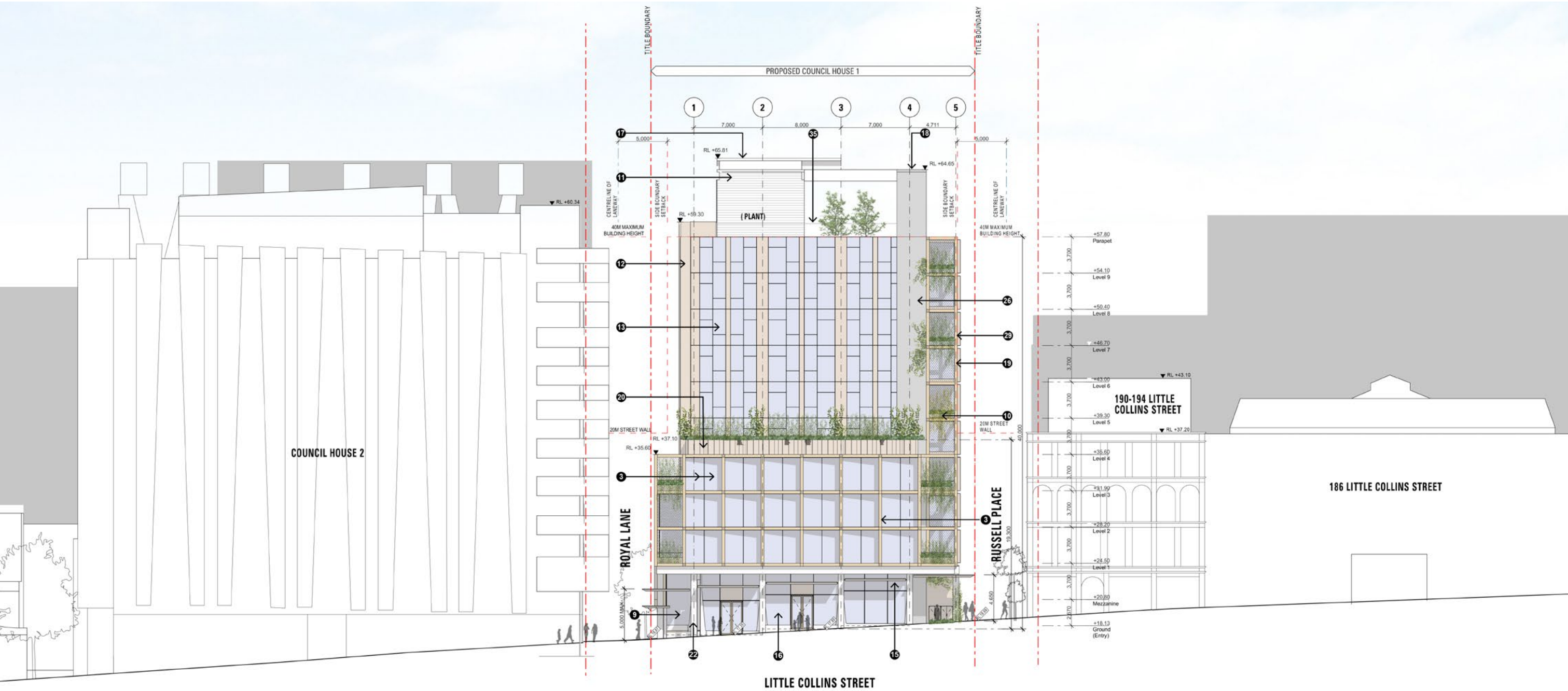

- 1

existing former Commonwealth Bank facade - general repairs to windows. Levels 1-9 - 20% of windows converted to auto operable night purge & ventilation
- 2

aluminium framed double glazed windows and spandrel panels with powdercoat paint finish
- 3

structural timber facade frame with recessed aluminium framed double glazed windows and metal clad reveals
- 4

light coloured brick facing facade blades
- 5

fixed horizontal sunshades with integrated photovoltaic panels and metal clad underside
- 6

light coloured brick facing facade panels
- 7

structural timber frame to sunshades
- 8

polished concrete canopy with integrated planting
- 9

aluminium and steel framed glazing to shopfronts
- 10

metal clad planter boxes with steel wire trellis and landscape to terraces
- 11

powdercoated aluminium acoustic louvres to plant room
- 12

profiled metal cladding panels to air ducts
- 13

aluminum framed double glazed windows and spandrel panels with 15% operable for night purge
- 14

profiled perforated metal screen with operable windows behind for natural ventilation
- 15

steel framed canopy with timber soffit and profiled metal perimeter
- 16

aluminium and steel framed glazed shop fronts with profiled polished concrete plinth
- 17

photovoltaic panels to roof
- 18

steel framed roof canopy with integrated services duct and photovoltaic panels
- 19

structural timber frame to eastern garden
- 20

profiled metal cladding panels
- 21

timber clad planter boxes
- 22

polished concrete column + edge beams
- 23

operable glass louvres
- 24

photovoltaic panels to plant room walls
- 25

profiled metal cladding panel
- 26

exposed textured concrete finish
- 27

modified / extended booster
- 28

trellis vertical landscape to columns
- 29

perforated metal vertical sunblades
- 30

powdercoated metal security shutter to ramp
- 31

structural timber horizontal facade frame
- 32

stainless steel and glass automatic sliding doors
- 33

feature entry pop out bay window with blade surround
- 34

metal clad and glazed lightwell pop-up
- 35

1.35m high glazed balustrade with steel frame

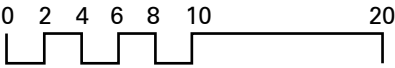

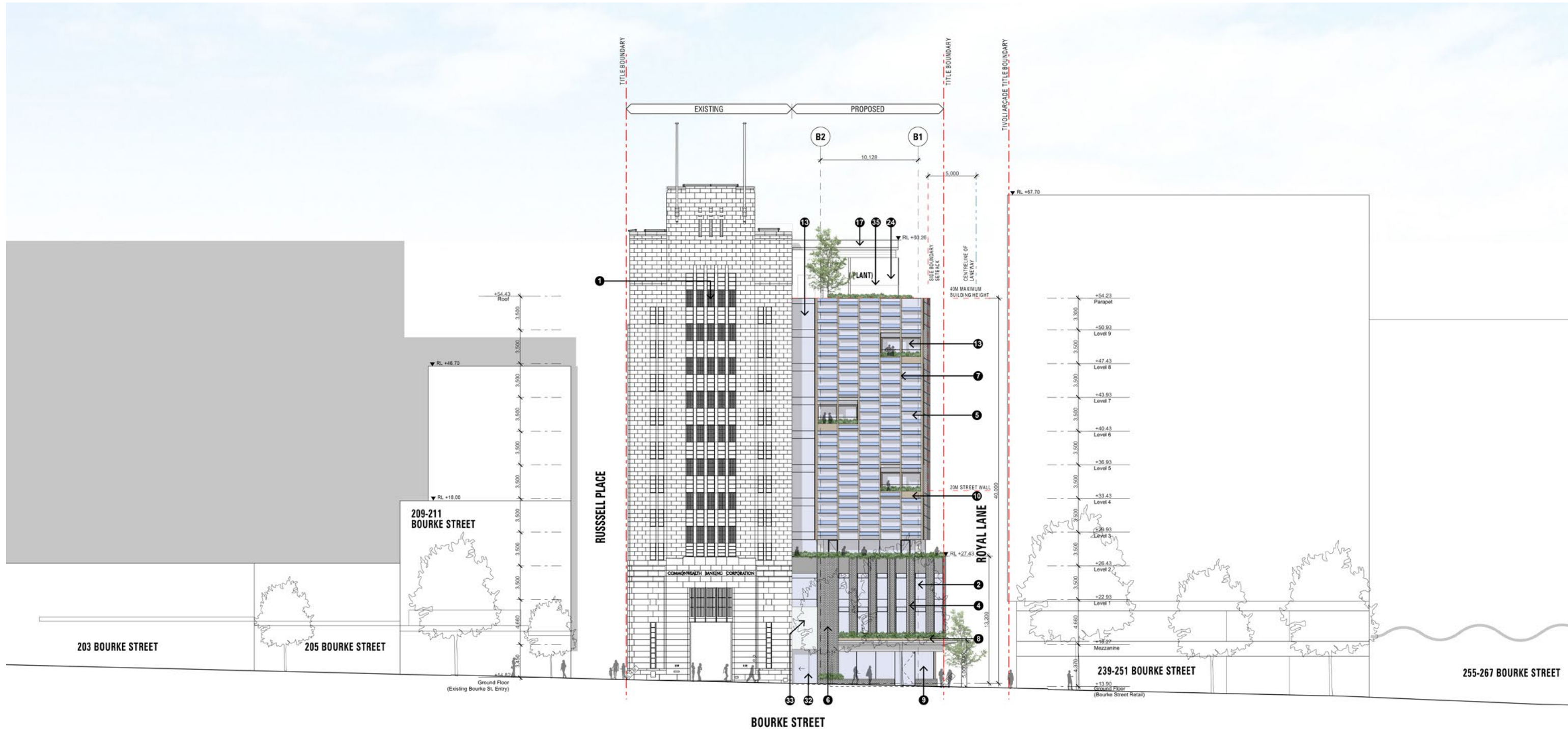

- 1 existing former Commonwealth Bank facade - general repairs to windows. Levels 1-9 - 20% of windows converted to auto operable night purge & ventilation
- 2 aluminium framed double glazed windows and spandrel panels with powdercoat paint finish
- 3 structural timber facade frame with recessed aluminium framed double glazed windows and metal clad reveals
- 4 light coloured brick facing facade blades

- 5 fixed horizontal sunshades with integrated photovoltaic panels and metal clad underside
- 6 light coloured brick facing facade panels
- 7 structural timber frame to sunshades
- 8 polished concrete canopy with integrated planting
- 9 aluminium and steel framed glazing to shopfronts
- 10 metal clad planter boxes with steel wire trellis and landscape to terraces
- 11 powdercoated aluminium acoustic louvres to plant room

- 12 profiled metal cladding panels to air ducts
- 13 aluminium framed double glazed windows and spandrel panels with 15% operable for night purge
- 14 profiled perforated metal screen with operable windows behind for natural ventilation
- 15 steel framed canopy with timber soffit and profiled metal perimeter
- 16 aluminium and steel framed glazed shop fronts with profiled polished concrete plinth
- 17 photovoltaic panels to roof

- 18 steel framed roof canopy with integrated services duct and photovoltaic panels
- 19 structural timber frame to eastern garden
- 20 profiled metal cladding panels
- 21 timber clad planter boxes
- 22 polished concrete column + edge beams
- 23 operable glass louvres
- 24 photovoltaic panels to plant room walls
- 25 profiled metal cladding panel
- 26 exposed textured concrete finish

- 27 modified / extended booster
- 28 trellis vertical landscape to columns
- 29 perforated metal vertical sunblades
- 30 powdercoated metal security shutter to ramp
- 31 structural timber horizontal facade frame
- 32 stainless steel and glass automatic sliding doors
- 33 feature entry pop out bay window with blade surround
- 34 metal clad and glazed lightwell pop-up
- 35 1.35m high glazed balustrade with steel frame

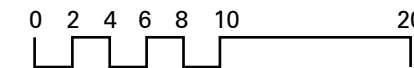

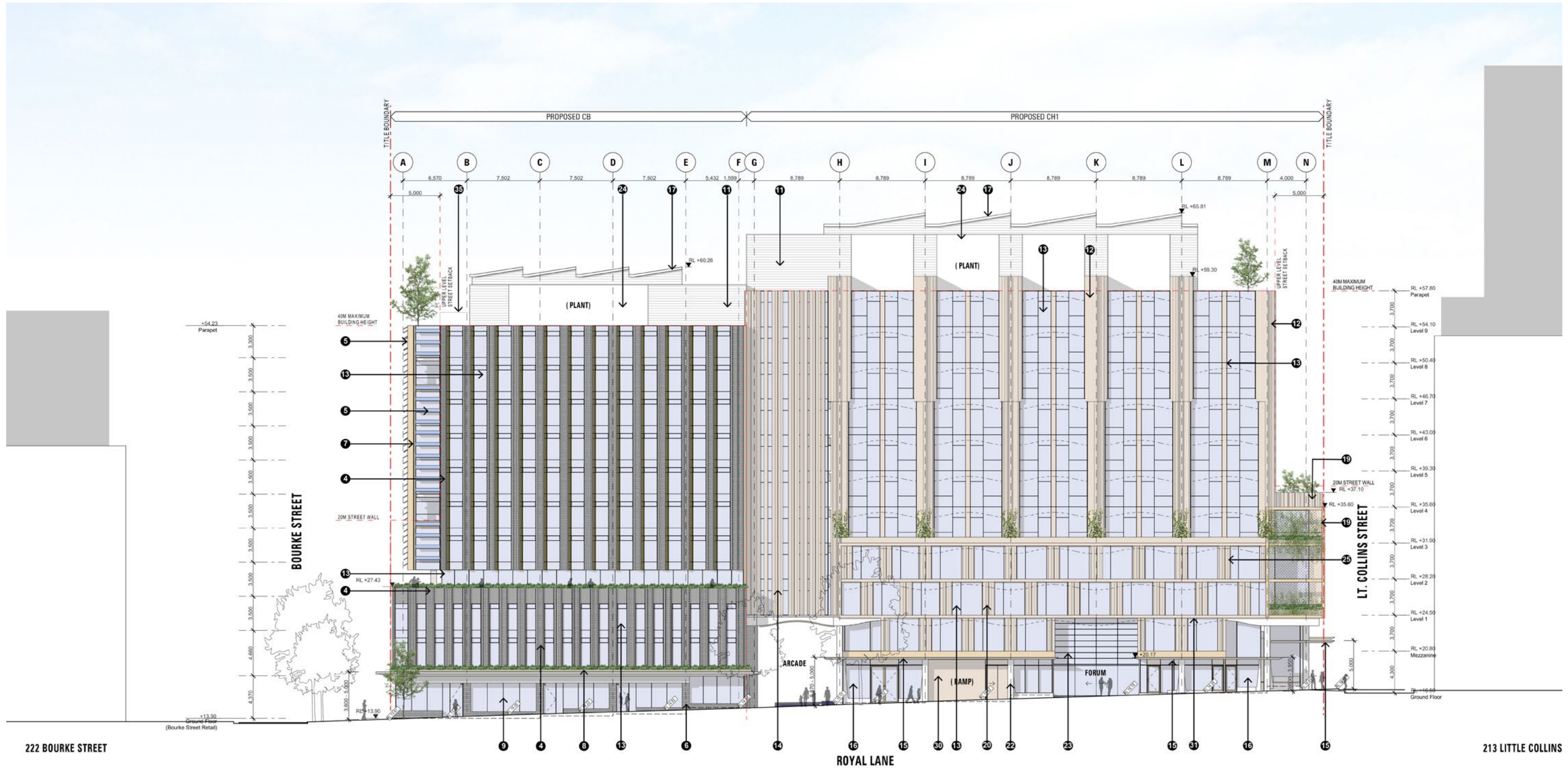

- 1 existing former Commonwealth Bank facade - general repairs to windows. Levels 1-9 - 20% of windows converted to auto operable night purge & ventilation
- 2 aluminium framed double glazed windows and spandrel panels with powdercoat paint finish
- 3 structural timber facade frame with recessed aluminium framed double glazed windows and metal clad reveals
- 4 light coloured brick facing facade blades

- 5 fixed horizontal sunshades with integrated photovoltaic panels and metal clad underside
- 6 light coloured brick facing facade panels
- 7 structural timber frame to sunshades
- 8 polished concrete canopy with integrated planting
- 9 aluminium and steel framed glazing to shopfronts
- 10 metal clad planter boxes with steel wire trellis and landscape to terraces
- 11 powdercoated aluminium acoustic louvres to plant room

- 12 profiled metal cladding panels to air ducts
- 13 aluminium framed double glazed windows and spandrel panels with 15% operable for night purge
- 14 profiled perforated metal screen with operable windows behind for natural ventilation
- 15 steel framed canopy with timber soffit and profiled metal perimeter
- 16 aluminium and steel framed glazed shop fronts with profiled polished concrete plinth
- 17 photovoltaic panels to roof

- 18 steel framed roof canopy with integrated services duct and photovoltaic panels
- 19 structural timber frame to eastern garden
- 20 profiled metal cladding panels
- 21 timber clad planter boxes
- 22 polished concrete column + edge beams
- 23 operable glass louvres
- 24 photovoltaic panels to plant room walls
- 25 profiled metal cladding panel
- 26 exposed textured concrete finish

- 27 modified / extended booster
- 28 trellis vertical landscape to columns
- 29 perforated metal vertical sunblades
- 30 powdercoated metal security shutter to ramp
- 31 structural timber horizontal facade frame
- 32 stainless steel and glass automatic sliding doors
- 33 feature entry pop out bay window with blade surround
- 34 metal clad and glazed lightwell pop-up
- 35 1.35m high glazed balustrade with steel frame

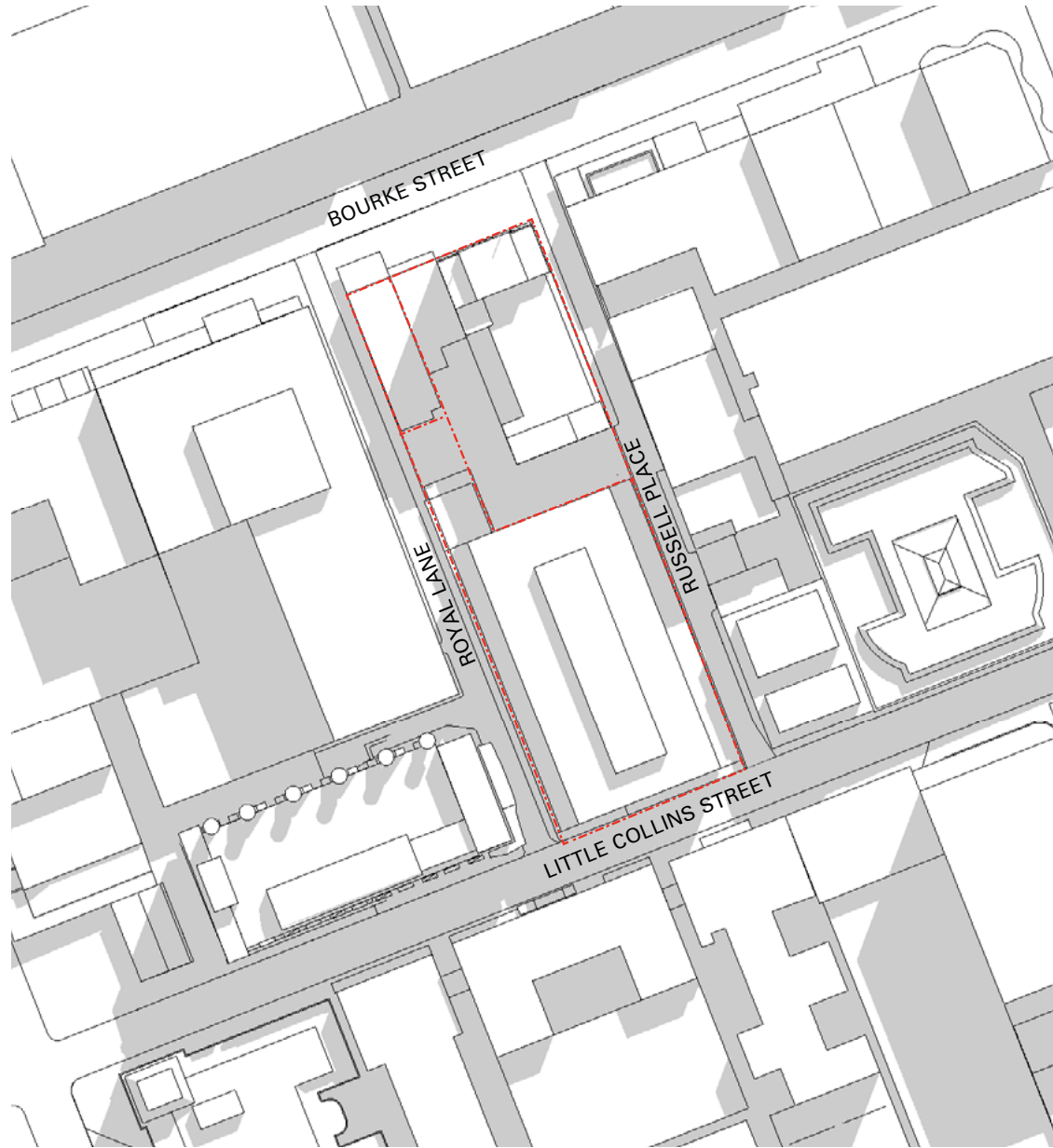

existing

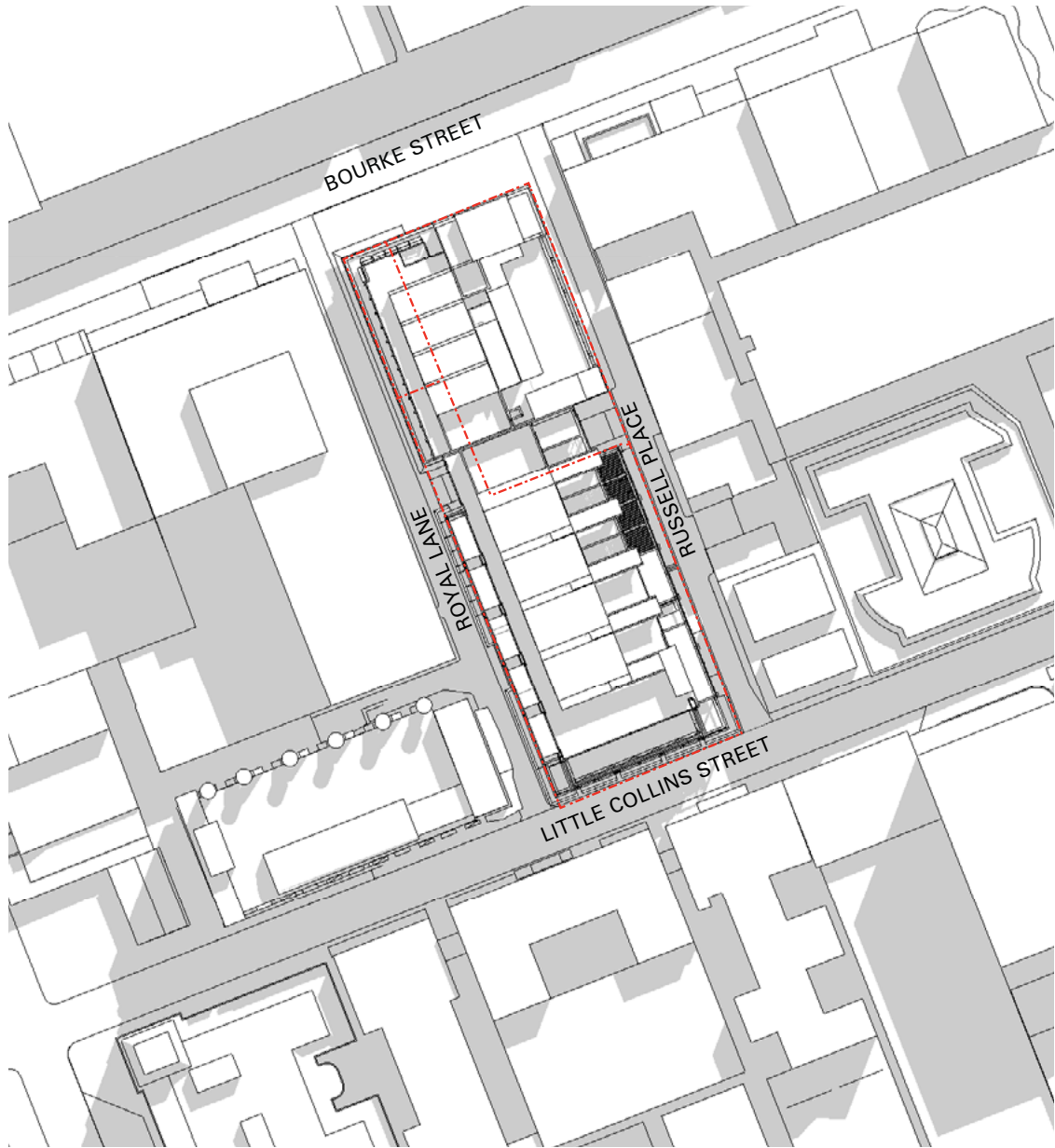

proposed



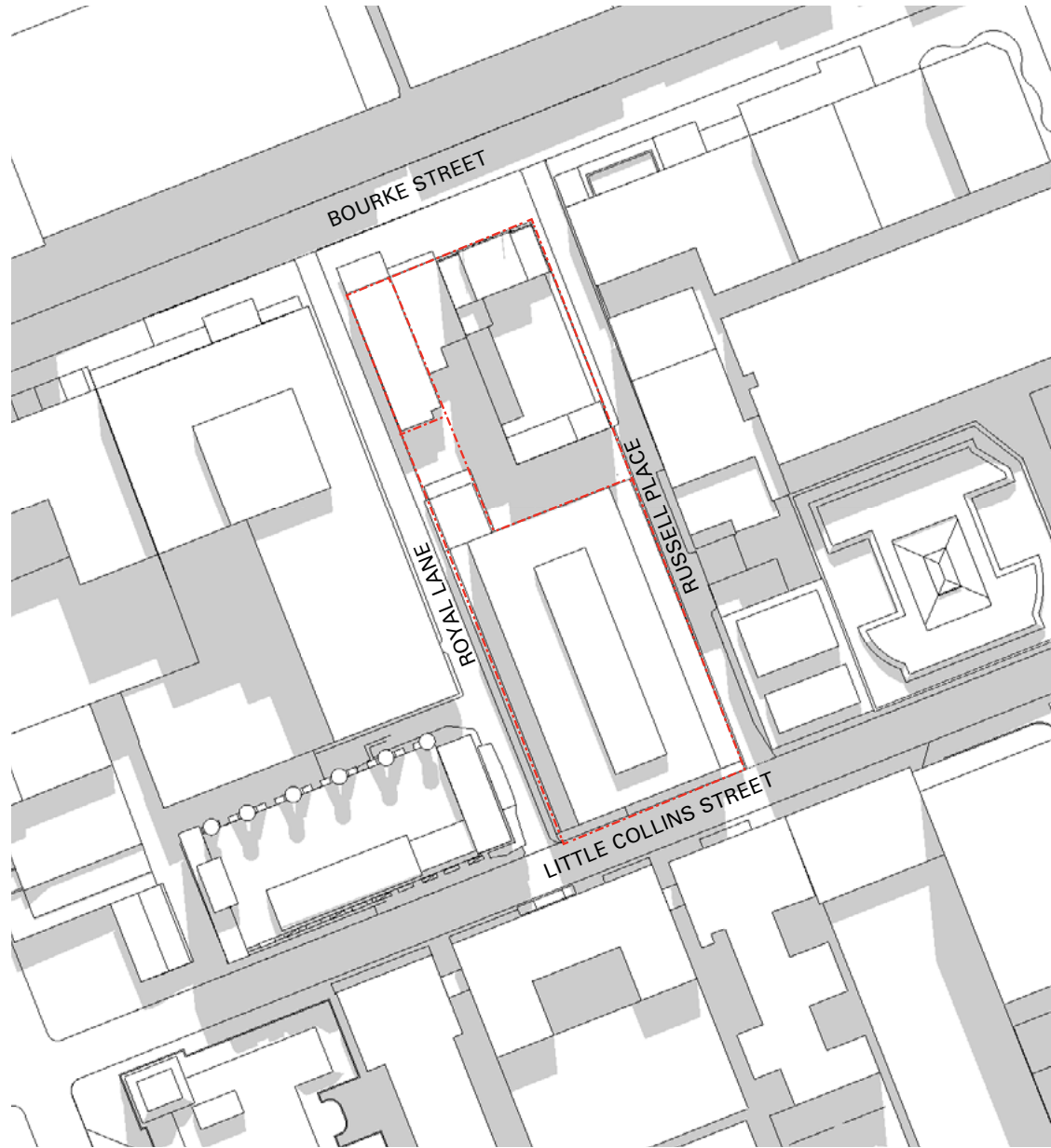

existing

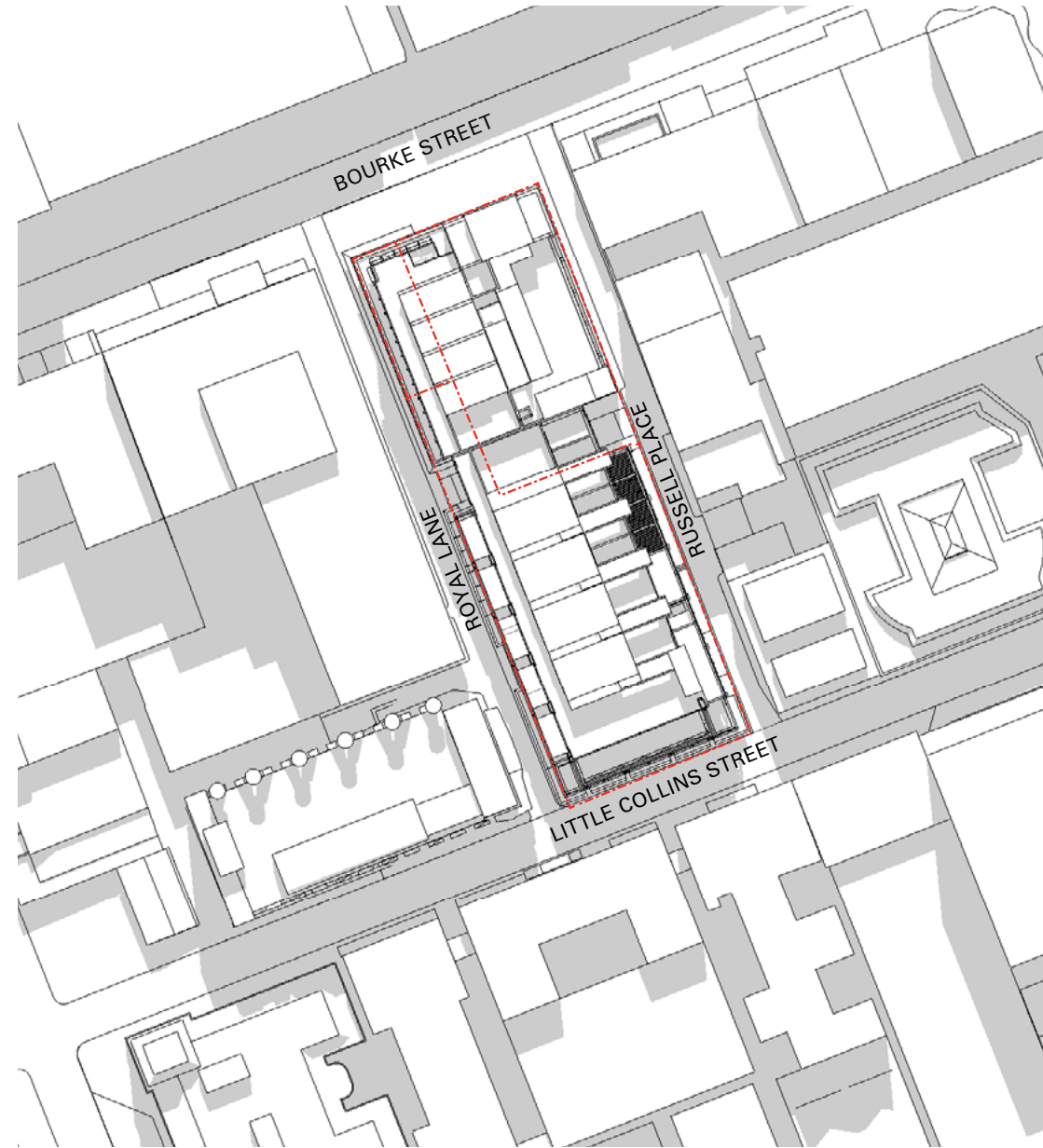

proposed

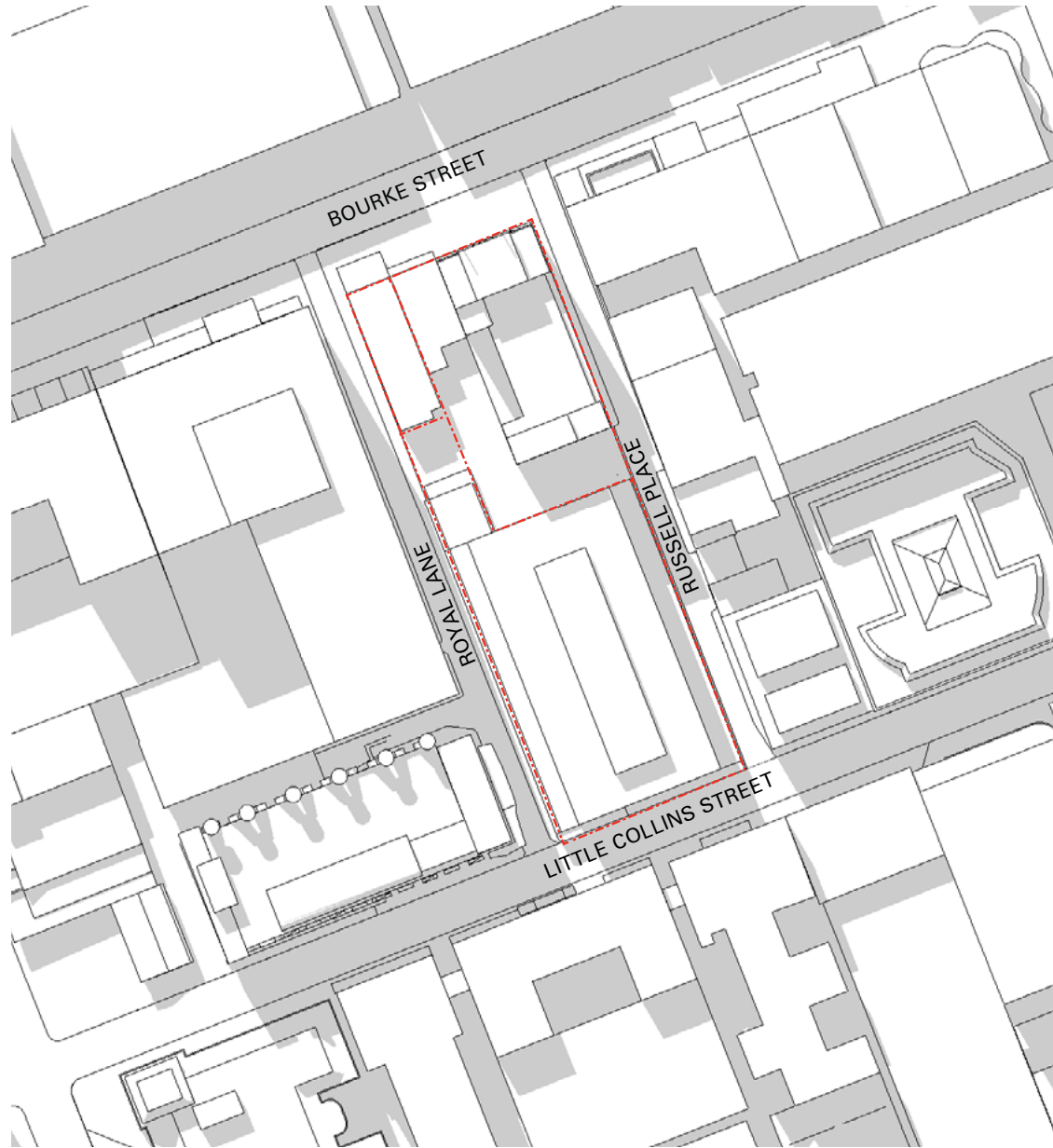

existing

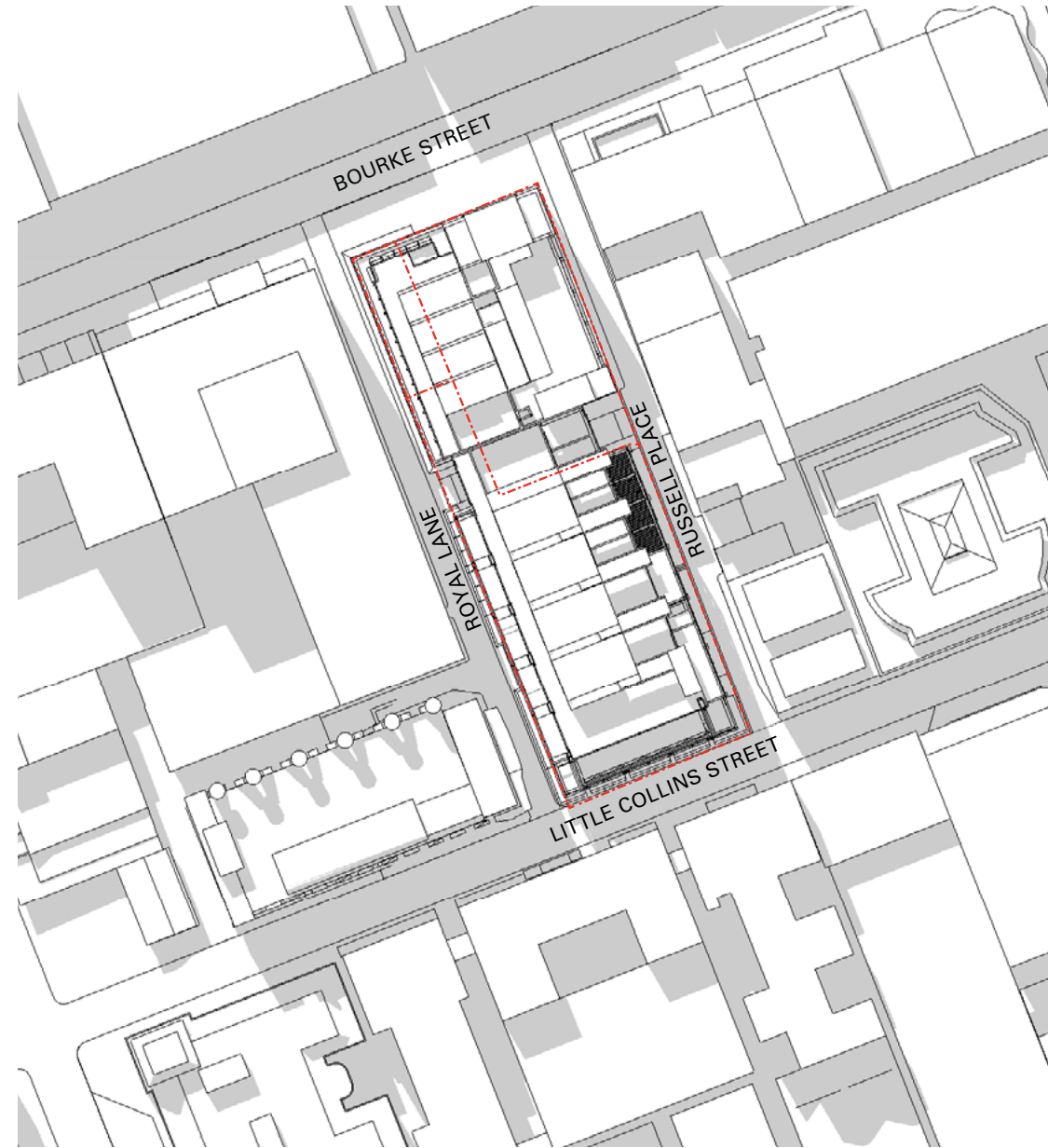

proposed



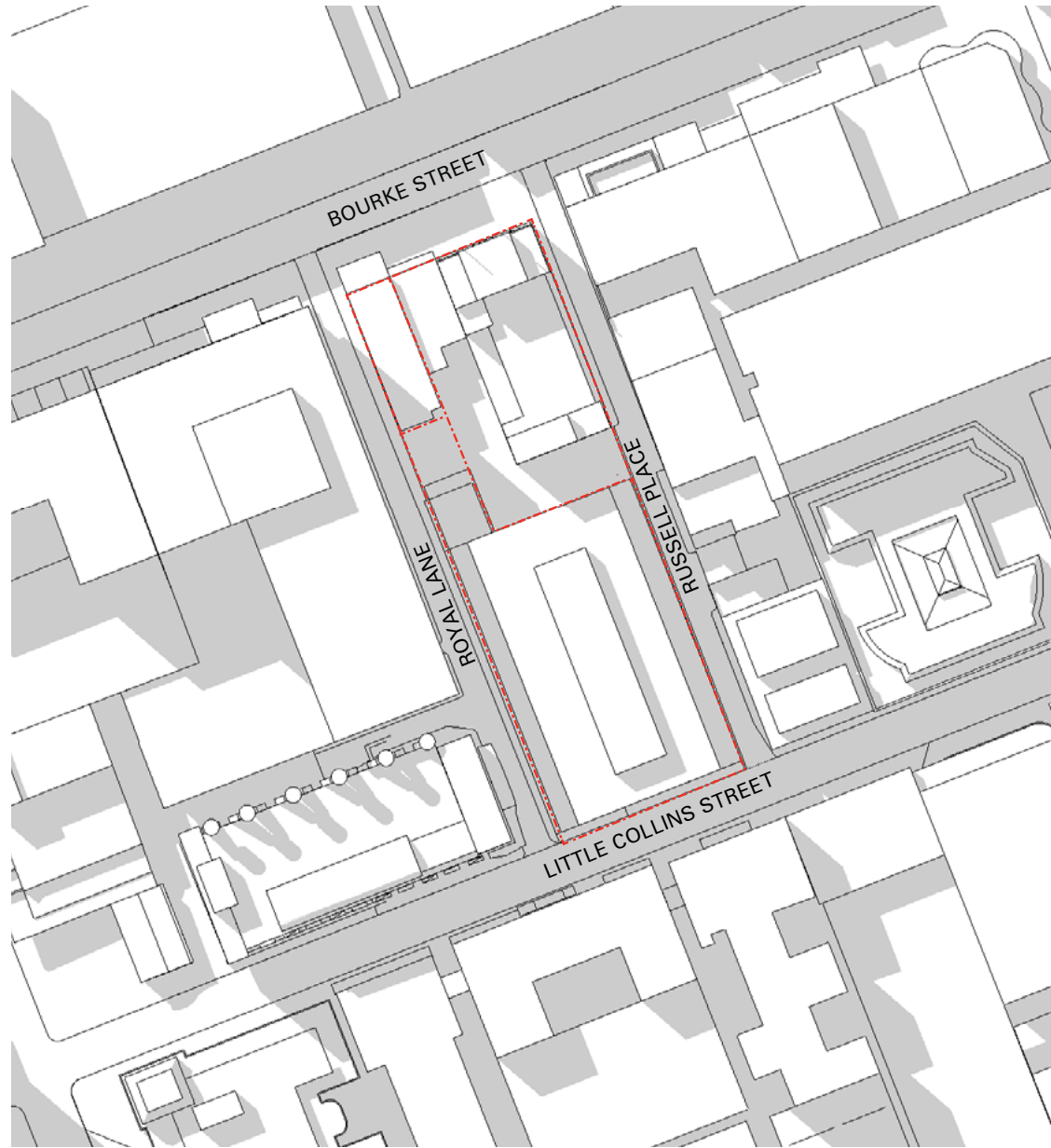

existing

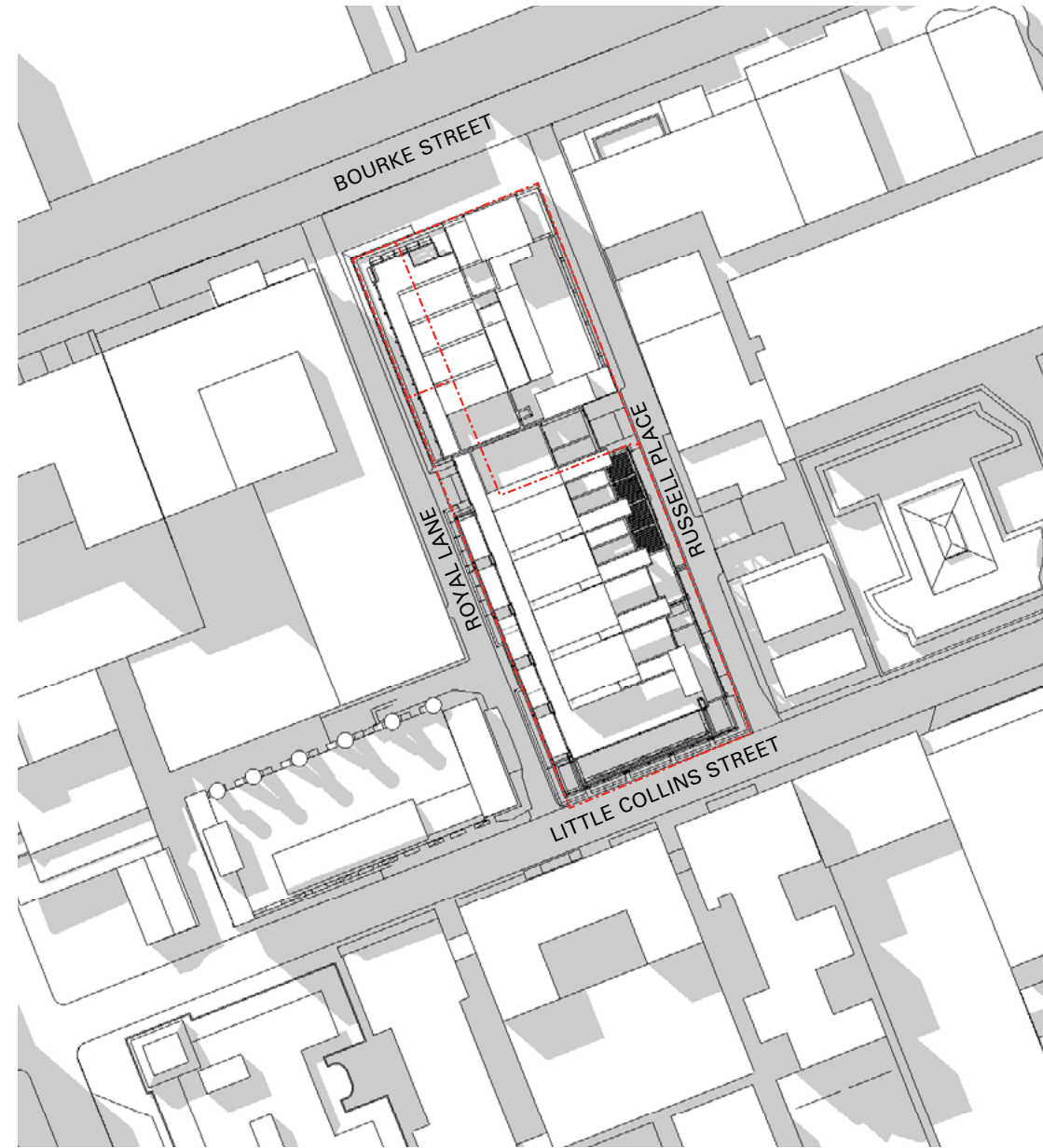

proposed

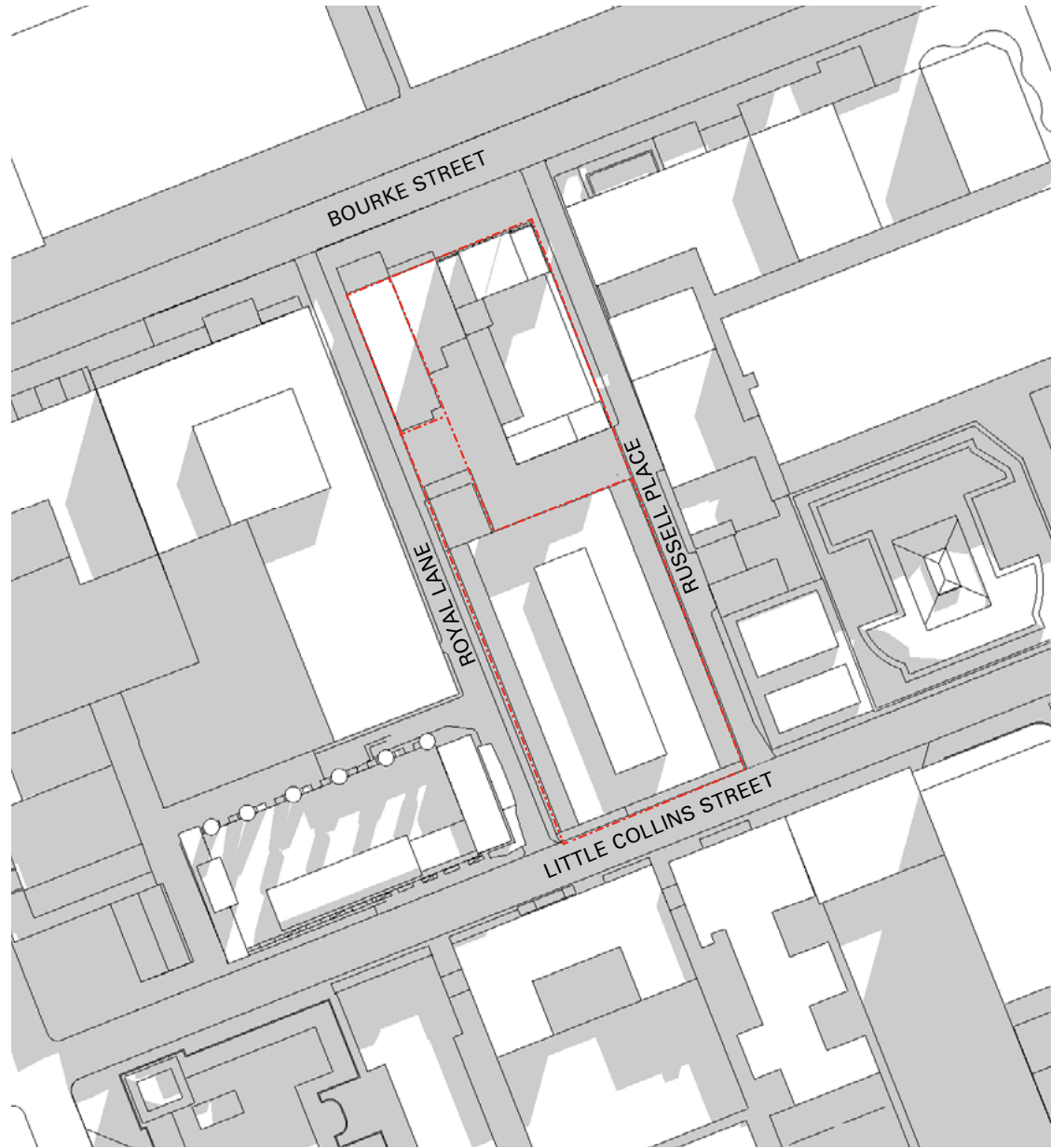

existing

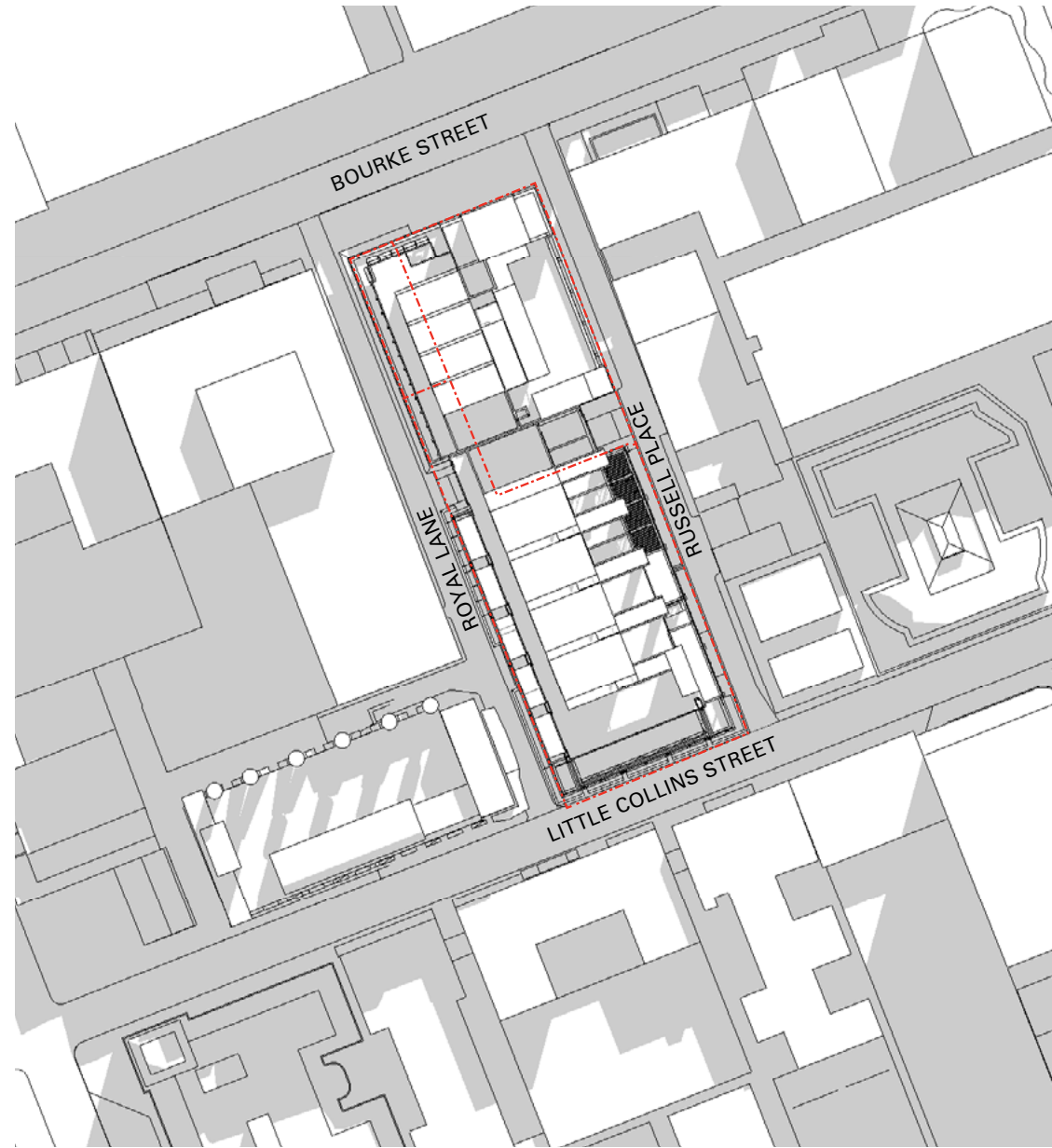

proposed



existing

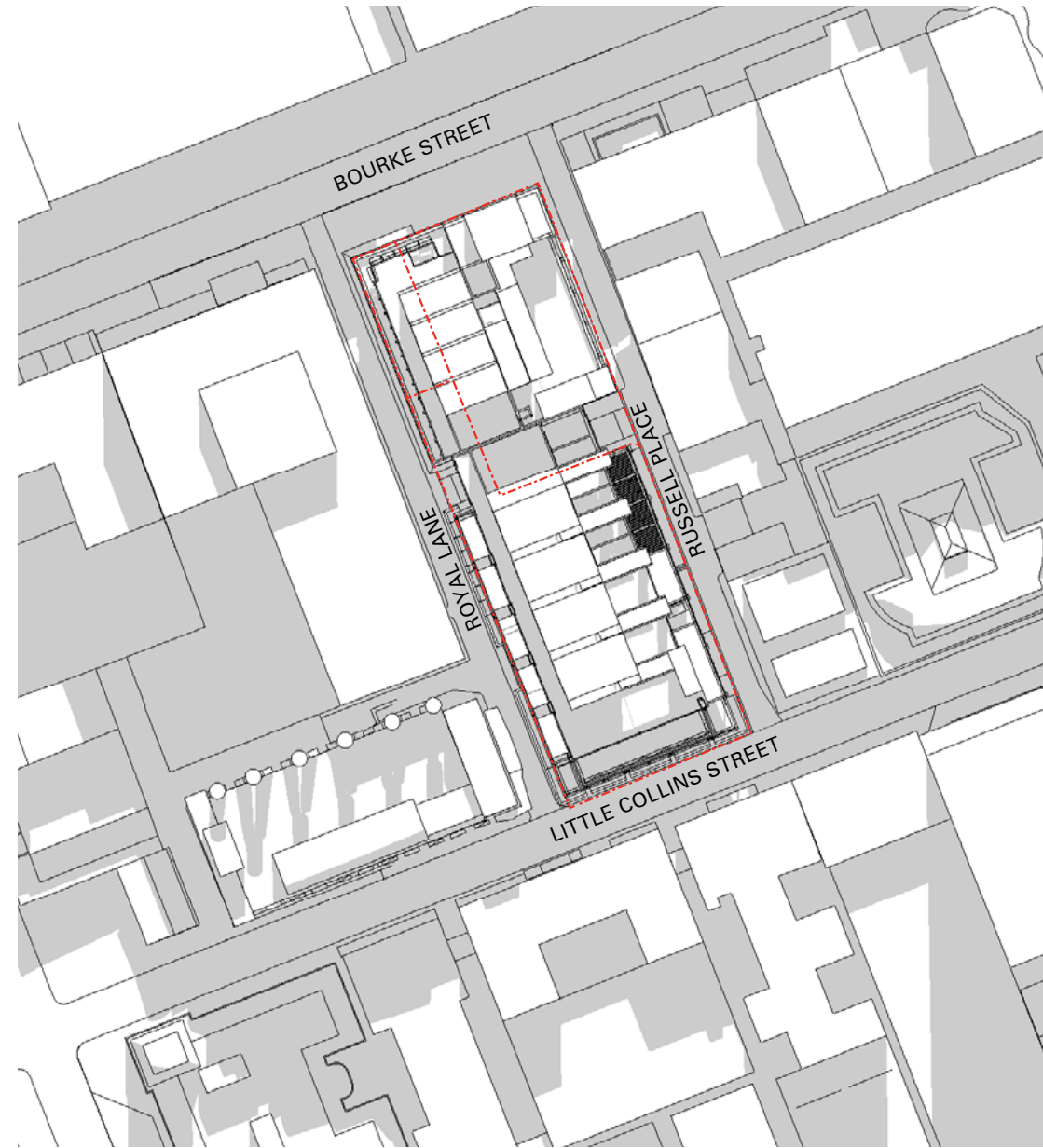

proposed



existing

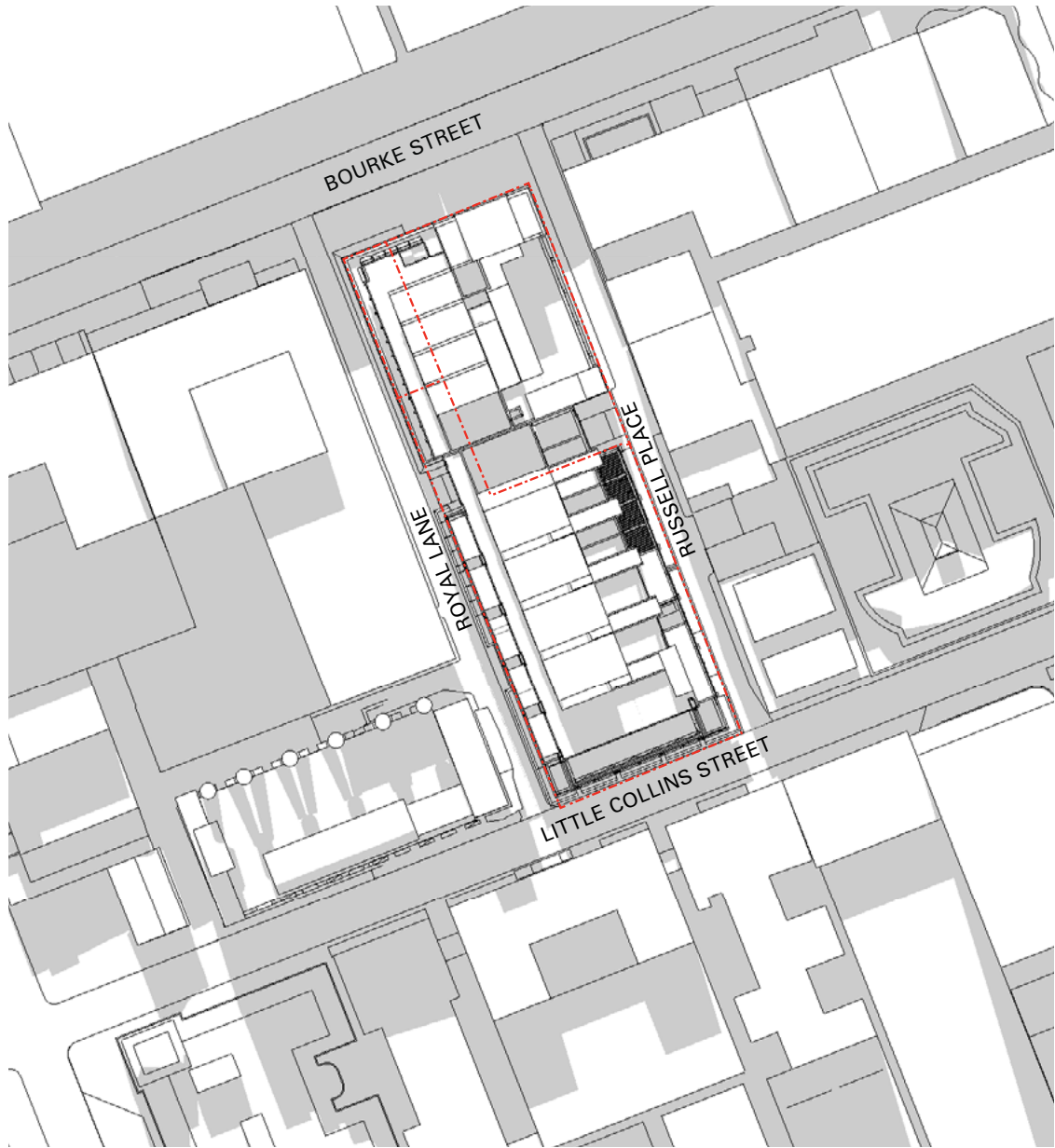

proposed

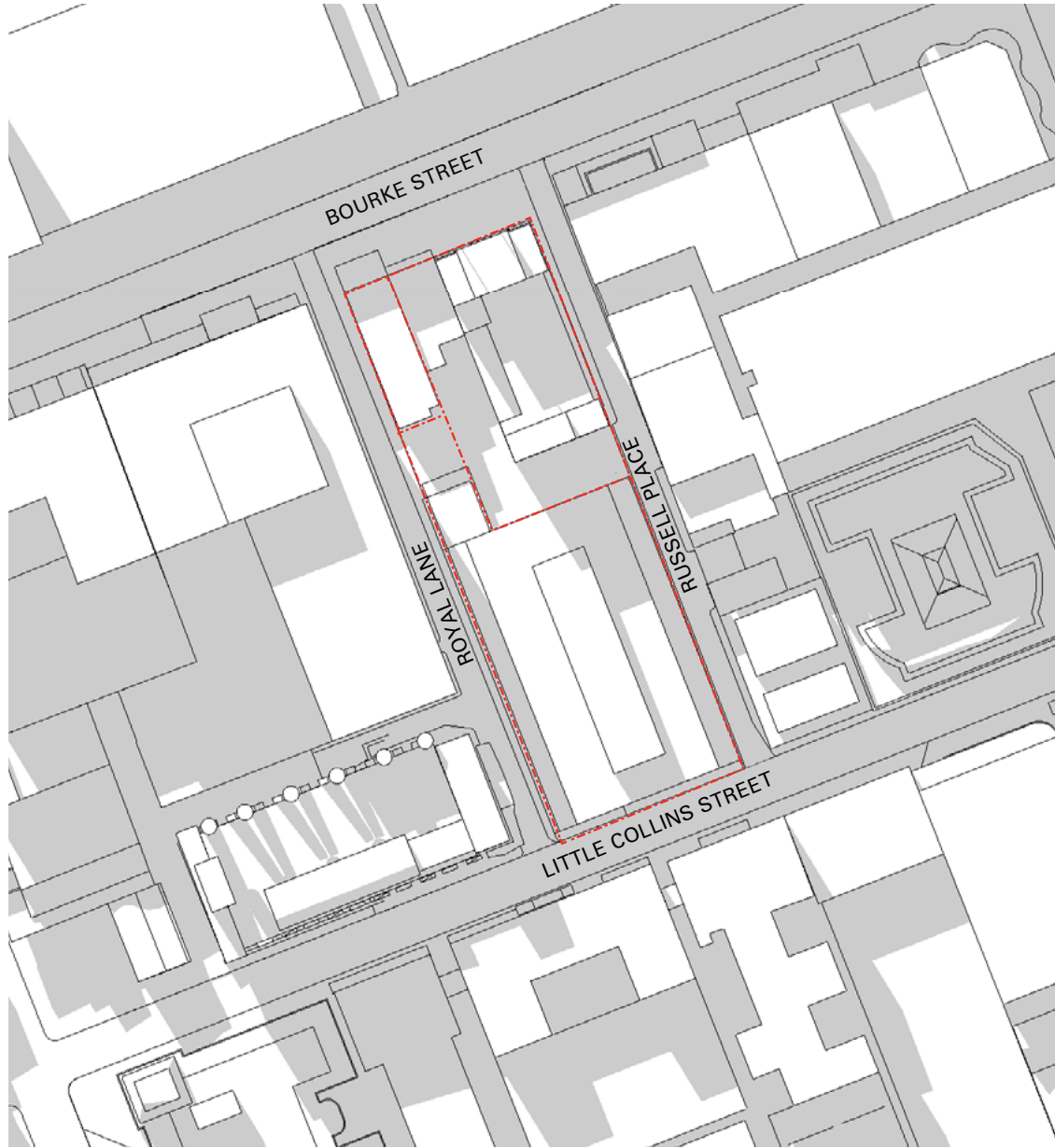

existing

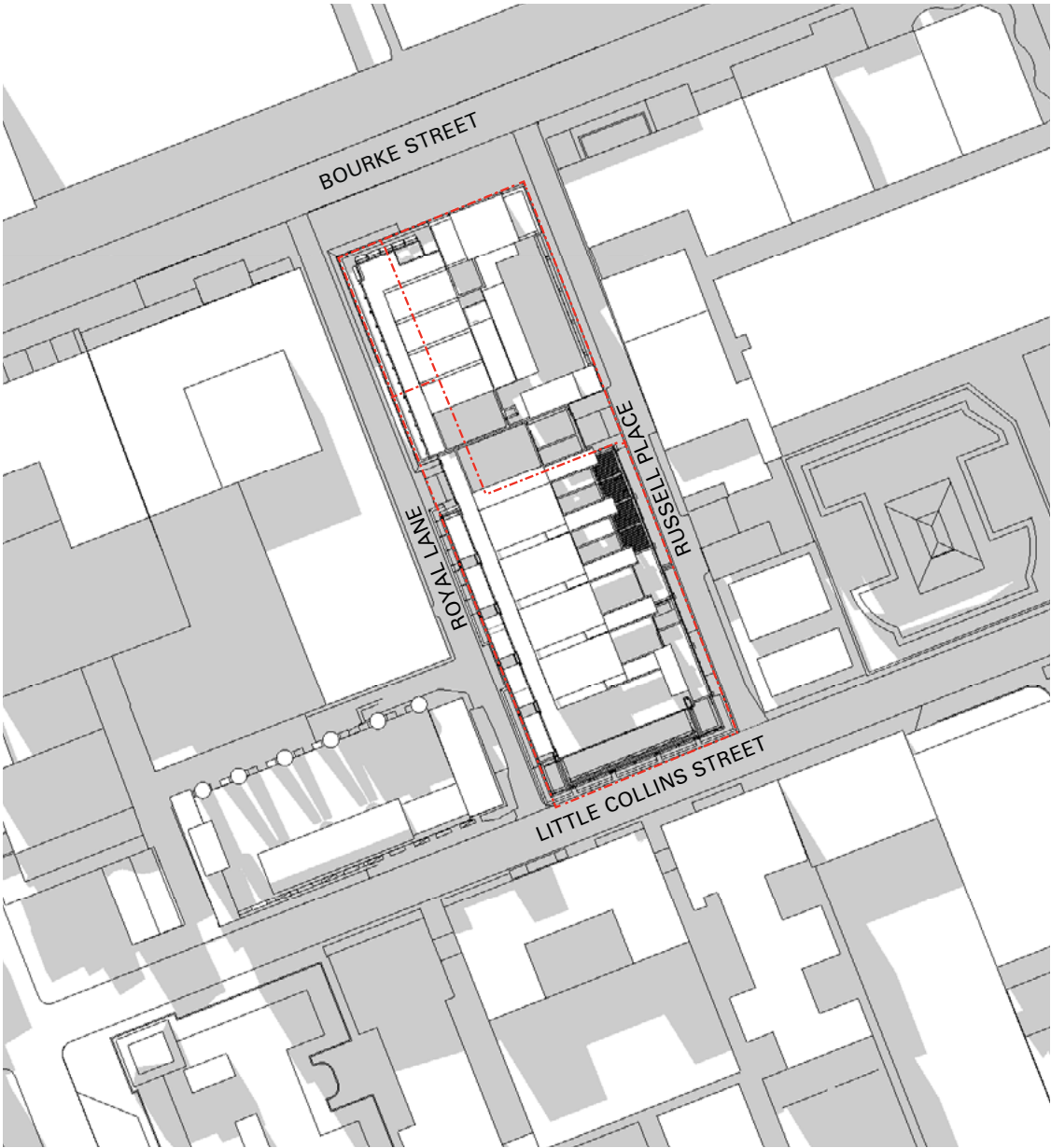

proposed



| | CH1 | | | | | |
|---------------------------|----------|-----------------|----------------------|-----------------|----------------|----------------------------------|
| | GFA (m²) | Office NLA (m²) | Third Party NLA (m²) | Retail NLA (m²) | Efficiency (%) | Office population (10² / person) |
| Basement 2 | 528 | | | | | |
| Basement 1 | 1866 | | | | | |
| Ground Floor | 1263 | | | 487 | | |
| Mezzanine | 638 | | 410 | 92 | | |
| 1st Floor | 1388 | | 1140 | | | |
| 2nd Floor | 1586 | | 1339 | | | |
| 3rd Floor | 1444 | 1208 | | | 84% | 121 |
| 4th Floor | 1346 | 1109 | | | 82% | 111 |
| 5th Floor | 1346 | 1109 | | | 82% | 111 |
| 6th Floor | 1346 | 1109 | | | 82% | 111 |
| 7th Floor | 1346 | 1109 | | | 82% | 111 |
| 8th Floor | 1383 | 1138 | | | 82% | 114 |
| 9th Floor | 1214 | 974 | | | 80% | 97 |
| 10th Floor - Roof / Plant | 463 | | | | | |
| Total | 17157 | 7756 | 2889 | 579 | | 776 |

Development Summary

Total GFA: 30,784m²

Total NLA: 19,200m²

Total Car spaces: 20 (including 1x DDA)Total

Total Motorcycle spaces: 2

Total Bicycles: 427

| | Former commonwealth bank building | | | Com. Bank 2 | | | Total GFA (m²) | Total NLA (m²) |
|---------------------------|-----------------------------------|-----------------|-----------------|-------------|-----------------|-----------------|----------------|----------------|
| | GFA (m²) | Office NLA (m²) | Retail NLA (m²) | GFA (m²) | Office NLA (m²) | Retail NLA (m²) | | |
| Basement 2 | | | | 436 | | | 436 | |
| Basement 1 | 625 | | | 637 | | | 1262 | 0 |
| Ground Floor | 614 | | 416 | 541 | | 348 | 1155 | 764 |
| Mezzanine | 455 | | 184 | 546 | 457 | | 1001 | 641 |
| 1st Floor | 565 | 400 | | 566 | 476 | | 1131 | 876 |
| 2nd Floor | 565 | 400 | | 433 | 346 | | 998 | 746 |
| 3rd Floor | 565 | 400 | | 473 | 385 | | 1038 | 785 |
| 4th Floor | 565 | 400 | | 457 | 373 | | 1022 | 773 |
| 5th Floor | 565 | 400 | | 473 | 385 | | 1038 | 785 |
| 6th Floor | 565 | 400 | | 457 | 373 | | 1022 | 773 |
| 7th Floor | 565 | 400 | | 473 | 385 | | 1038 | 785 |
| 8th Floor | 565 | 400 | | 457 | 373 | | 1022 | 773 |
| 9th Floor | 533 | 377 | | 457 | 373 | | 990 | 750 |
| 10th Floor - Roof / Plant | 225 | | 104 | 249 | | | 474 | 104 |
| Total | 6972 | 3577 | 704 | 6655 | 3926 | 348 | 13627 | |

| | Com. Bank combined | | | | |
|---------------------------|--------------------|-----------------|-----------------|----------------|---------------------------|
| | GFA (m²) | Office NLA (m²) | Retail NLA (m²) | Efficiency (%) | Population (10² / person) |
| Basement 2 | 436 | | | | |
| Basement 1 | 1262 | | | | |
| Ground Floor | 1155 | | 764 | | |
| Mezzanine | 1001 | 457 | 184 | 46% | 46 |
| 1st Floor | 1131 | 876 | | 77% | 88 |
| 2nd Floor | 998 | 746 | | 75% | 75 |
| 3rd Floor | 1038 | 785 | | 76% | 79 |
| 4th Floor | 1022 | 773 | | 76% | 77 |
| 5th Floor | 1038 | 785 | | 76% | 79 |
| 6th Floor | 1022 | 773 | | 76% | 77 |
| 7th Floor | 1038 | 785 | | 76% | 79 |
| 8th Floor | 1022 | 773 | | 76% | 77 |
| 9th Floor | 990 | 750 | | 76% | 75 |
| 10th Floor - Roof / Plant | 474 | | 104 | | |
| Total | 13627 | 7503 | 1052 | | 750 |

DesignInc

DesignInc Melbourne Pty Ltd

ACN 005 644 146
ABN 57 448 891 837

Level 2, GPO Building
350 Bourke Street
Melbourne VIC 3000

+61 3 9654 9654

melbourne@designinc.com.au
designinc.com.au

 DesignInc Melbourne

 designinc _ melb

 designInc _ melb

We are an associatn of independent practices with national offices in Adelaide, Melbourne, Perth and Sydney.

© Copyright DesignInc. Copyright in this document and the concepts it represents are reserved to DesignInc. No authorised use or copying permitted. All rights reserved. Some of the incorporated images and concepts maybe subject to third party copyright and/or moral rights.