

Copyright State of Victoria. No part of this publication may be reproduced except as permitted by the Copyright Act 1968 (Cth), to comply with a statutory requirement or pursuant to a written agreement. The information is only valid at the time and in the form obtained from the LANDATA REGD TM System. None of the State of Victoria, its agents or contractors, accepts responsibility for any subsequent publication or reproduction of the information.

**ADVERTISED  
PLAN**

The Victorian Government acknowledges the Traditional Owners of Victoria and pays respects to their ongoing connection to their Country, History and Culture. The Victorian Government extends this respect to their Elders, past, present and emerging.

REGISTER SEARCH STATEMENT (Title Search) Transfer of Land Act 1958

VOLUME 09217 FOLIO 326

Security no : 124101661243B  
Produced 08/11/2022 02:09 PM

LAND DESCRIPTION

Lot 1 on Title Plan 168495R (formerly known as part of Lot 2 on Plan of Subdivision 090207).  
PARENT TITLE Volume 04439 Folio 663  
Created by instrument G673239 21/06/1977

REGISTERED PROPRIETOR

Estate Fee Simple  
Sole Proprietor  
WILLIAM ALFRED WEST of CULLY'S RD LANCEFIELD 3435  
U976237B 09/09/1997

ENCUMBRANCES, CAVEATS AND NOTICES

CAVEAT AV295158J 02/02/2022

Caveator  
BL LANCEFIELD SOLAR NOMINEES PTY LTD ACN: 654374722  
Grounds of Claim  
OPTION TO LEASE WITH THE FOLLOWING PARTIES AND DATE.  
Parties  
THE REGISTERED PROPRIETOR(S)  
Date  
14/12/2021  
Estate or Interest  
EXECUTORY OR CONTINGENT INTEREST  
Prohibition  
ABSOLUTELY  
Lodged by  
LAWCREST  
Notices to  
MARGARET ZOIDES of LEVEL 11 456 LONSDALE STREET MELBOURNE VIC 3000

Any encumbrances created by Section 98 Transfer of Land Act 1958 or Section 24 Subdivision Act 1988 and any other encumbrances shown or entered on the plan set out under DIAGRAM LOCATION below.

DIAGRAM LOCATION

SEE TP168495R FOR FURTHER DETAILS AND BOUNDARIES

ACTIVITY IN THE LAST 125 DAYS

NIL

-----END OF REGISTER SEARCH STATEMENT-----

Additional information: (not part of the Register Search Statement)

Street Address: 313 COLLIVERS ROAD LANCEFIELD VIC 3435

DOCUMENT END

Delivered from the LANDATA® System by GlobalX Pty Ltd

© State of Victoria. This publication is copyright. No part may be reproduced by any process except in accordance with the provisions of the Copyright Act 1968 (Cth) and for the purposes of Section 32 of the Sale of Land Act 1962 or pursuant to a written agreement. The information is only valid at the time and in the form obtained from the LANDATA® System. None of the State of Victoria, LANDATA®, Secure Electronic Registries Victoria Pty Ltd (ABN 86 627 986 396) as trustee for the Secure Electronic Registries Victoria Trust (ABN 83 206 746 897) accept responsibility for any subsequent release, publication or reproduction of the information.

TITLE PLAN	EDITION 1	TP 168495R
------------	-----------	------------

**Location of Land**

Parish: ROCHFORD  
 Township:  
 Section:  
 Crown Allotment:  
 Crown Portion: 30(PT),31(PT)

Last Plan Reference: LP 90207  
 Derived From: VOL 9217 FOL 326  
 Depth Limitation: NIL

**ADVERTISED PLAN**

ANY REFERENCE TO MAP IN THE TEXT MEANS THE DIAGRAM SHOWN ON THIS TITLE PLAN

**Description of Land / Easement Information**

THIS PLAN HAS BEEN PREPARED FOR THE LAND REGISTRY, LAND VICTORIA, FOR TITLE DIAGRAM PURPOSES AS PART OF THE LAND TITLES AUTOMATION PROJECT

COMPILED: 04-10-1999  
 VERIFIED: AD

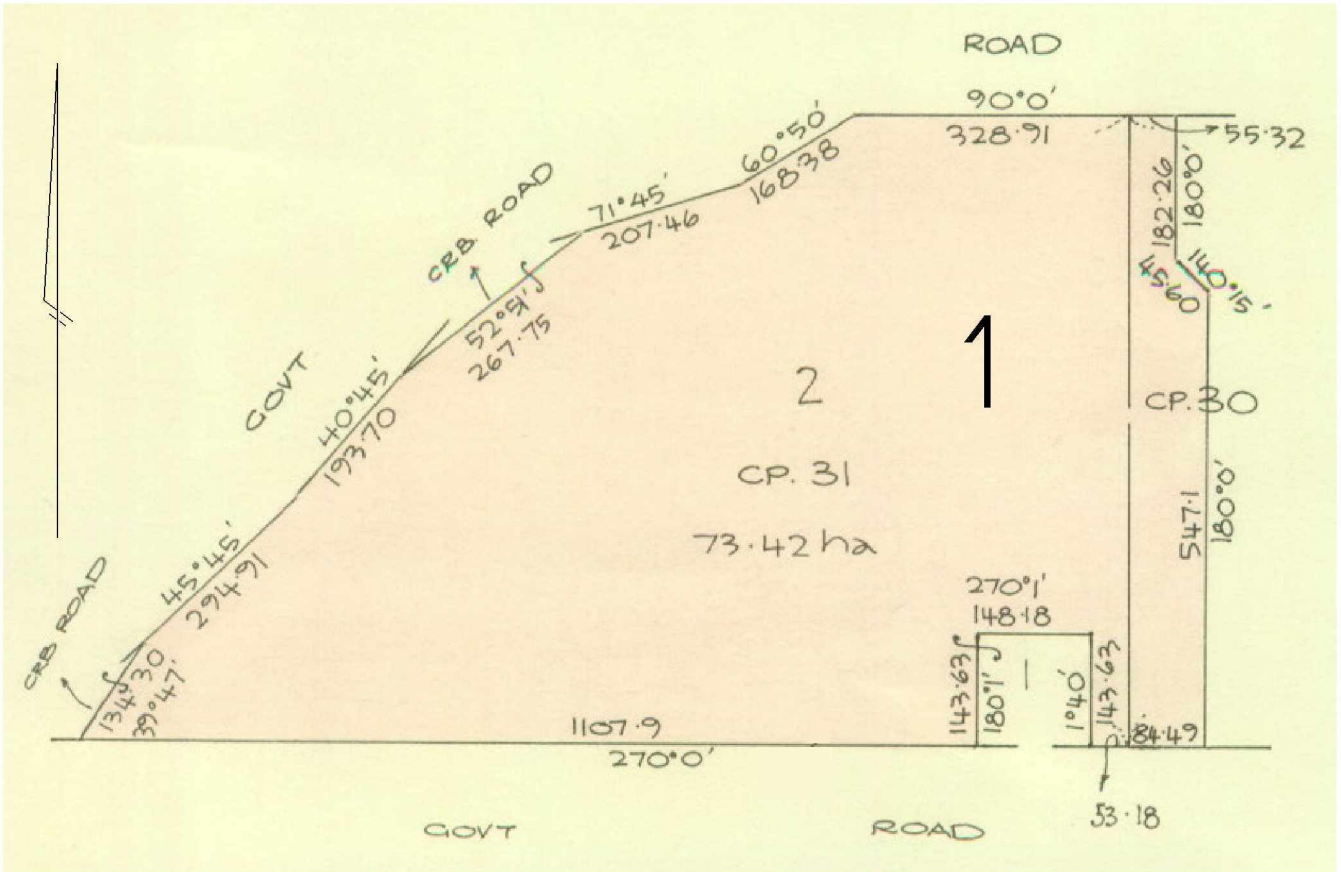

TABLE OF PARCEL IDENTIFIERS
WARNING: Where multiple parcels are referred to or shown on this Title Plan this does not imply separately disposable parcels under Section 8A of the Sale of Land Act 1962
PARCEL 1 = LOT 2 (PT) ON LP 90207