

**REGISTER SEARCH STATEMENT (Title Search) Transfer of  
Land Act 1958**

VOLUME 08527 FOLIO 932

Security no : 124120830110B  
Produced 20/12/2024 12:35 PM

**LAND DESCRIPTION**

Lot 1 on Plan of Subdivision 056807.  
PARENT TITLE Volume 08255 Folio 278  
Created by instrument C001352 06/08/1964

**ADVERTISED  
PLAN**

**REGISTERED PROPRIETOR**

Estate Fee Simple  
Sole Proprietor  
CENTRAL COLLECTION AGENCY PTY LTD of SUITE 1 151 BARKLY AVENUE BURNLEY VIC  
3121  
AE357750F 17/05/2006

**ENCUMBRANCES, CAVEATS AND NOTICES**

MORTGAGE AE357751D 17/05/2006  
NATIONAL AUSTRALIA BANK LTD

Any encumbrances created by Section 98 Transfer of Land Act 1958 or Section 24 Subdivision Act 1988 and any other encumbrances shown or entered on the plan or imaged folio set out under DIAGRAM LOCATION below.

**DIAGRAM LOCATION**

SEE LP056807 FOR FURTHER DETAILS AND BOUNDARIES

**ACTIVITY IN THE LAST 125 DAYS**

NIL

-----END OF REGISTER SEARCH STATEMENT-----

Additional information: (not part of the Register Search Statement)

**ADMINISTRATIVE NOTICES**

NIL

eCT Control 16089P NATIONAL AUSTRALIA BANK LTD  
Effective from 22/10/2016

DOCUMENT END



# Imaged Document Cover Sheet

The document following this cover sheet is an imaged document supplied by LANDATA®, Secure Electronic Registries Victoria.

|   |                         |
|---|-------------------------|
| Document Type                                   | <b>Plan</b>             |
| Document Identification                         | <b>LP056807</b>         |
| Number of Pages<br>(excluding this cover sheet) | <b>3</b>                |
| Document Assembled                              | <b>20/12/2024 12:35</b> |

**Copyright and disclaimer notice:**

© State of Victoria. This publication is copyright. No part may be reproduced by any process except in accordance with the provisions of the Copyright Act 1968 (Cth) and for the purposes of Section 32 of the Sale of Land Act 1962 or pursuant to a written agreement. The information is only valid at the time and in the form obtained from the LANDATA® System. None of the State of Victoria, LANDATA®, Secure Electronic Registries Victoria Pty Ltd (ABN 86 627 986 396) as trustee for the Secure Electronic Registries Victoria Trust (ABN 83 206 746 897) accept responsibility for any subsequent release, publication or reproduction of the information.

The document is invalid if this cover sheet is removed or altered.

LP56807  
EDITION 2  
PLAN MAY BE LODGED 19/12/62

PLAN OF SUBDIVISION  
PART OF CROWN PORTIONS 103  
PARISH OF JIKA JIKA  
COUNTY OF BOURKE

SCALE FEET TO AN INCH

COLOUR CONVERSION

- E-1 = BLUE
- E-2 = BROWN
- E-3 = PURPLE
- E-4 = YELLOW
- E-5 = GREEN

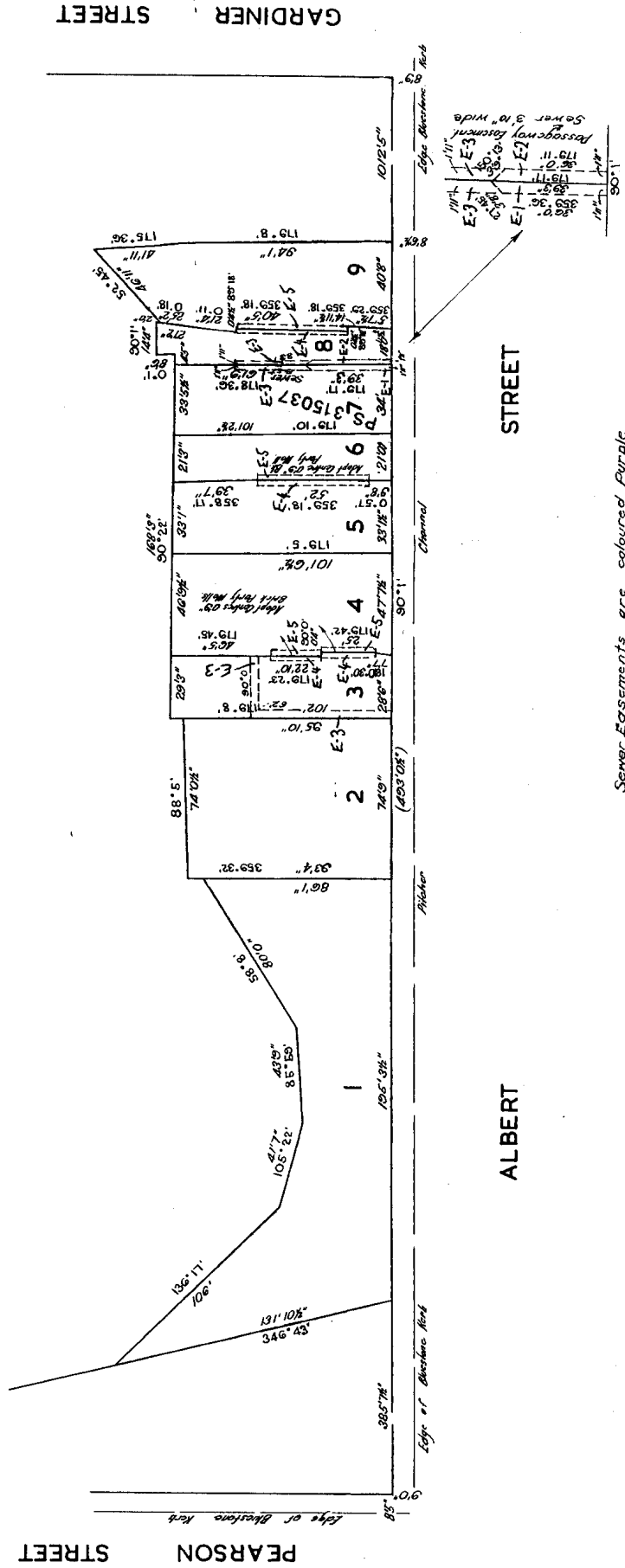
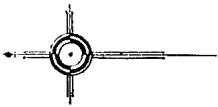

Sewer Easements are coloured Purple  
and are 4' wide unless otherwise shown

FOR APPROPRIATIONS, ETC,  
SEE BACK HEREOF

CERTIFICATE OF TITLE <sup>8214</sup> V.8255 ✓ <sup>671</sup> F. 278 ✓  
 LODGED BY MALLESON STEWART & CO. ✓  
 DEALING No. 1593878 / DATE 27.8.58 ✓  
 DECLARED BY G. T. LITTLE 28.7.58 ✓  
 CONSENT OF COUNCIL CITY OF BRUNSWICK  
7.8.58 ✓

PLAN MAY BE LODGED JMB 19 DEC 1962

THE LAND COLOURED BLUE + BROWN  
 IS APPROPRIATED  
 OR SET APART FOR  
 EASEMENTS OF PASSAGEWAY AND SEWERAGE.

THE LAND COLOURED PURPLE  
 IS APPROPRIATED  
 OR SET APART FOR  
 EASEMENTS OF SEWERAGE.

THE LAND COLOURED YELLOW AND GREEN  
 IS APPROPRIATED  
 OR SET APART FOR  
 EASEMENTS OF PARTY WALL.

|   |
|---|
| LP 56.807.....<br>BACK OF SHEET ...!..... |
|---|

