

- Transmission Line Layout**
- Specific Pole Locations
 - Indicative Transmission Line Centre Line
 - Indicative Transmission Line Centre Line - Subject to Powerline Marking (Condition 9)
 - ▭ Infrastructure Corridor
 - ▭ Indicative Hardstand and Access Track¹
- Native Vegetation to be Removed**
- ▨ Native Vegetation permitted to be Removed
- Native Vegetation - No Go Zones**
- ▭ Native Vegetation to be retained
 - ▭ Native Vegetation (potential) to be Retained
 - ▨ Native Vegetation (DELWP Mapped Wetlands) to be Retained
- Fauna Habitat - No Go Zones**
- ▨ Potential CWS Habitat and GGF Habitat
 - ▨ Potential GSM & SLL Habitat
- Other Related (Indicative) Infrastructure²**
- Blue Gums Substation Indicative Site Layout
 - Property Boundary

This copied document to be made available for the sole purpose of enabling its consideration and review as part of a planning process under the Planning and Environment Act 1987. The document must not be used for any purpose which may breach any copyright

ADVERTISED PLAN

Date: 06/02/2020
Version: D

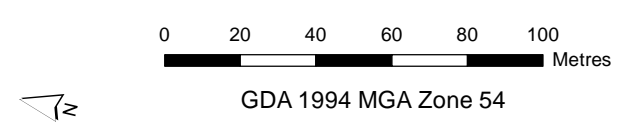

Document Path: G:\GIS\Development_Sites\VIC\Dundonnell\Maps\working\DDWF_177D_TxlFloraFaunaStrip_20200206.mxd



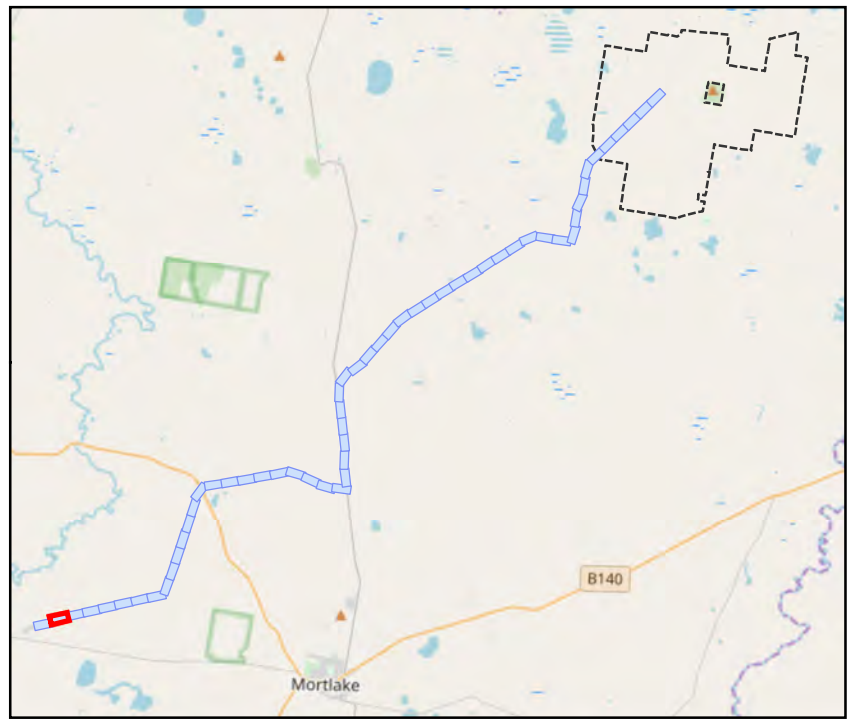
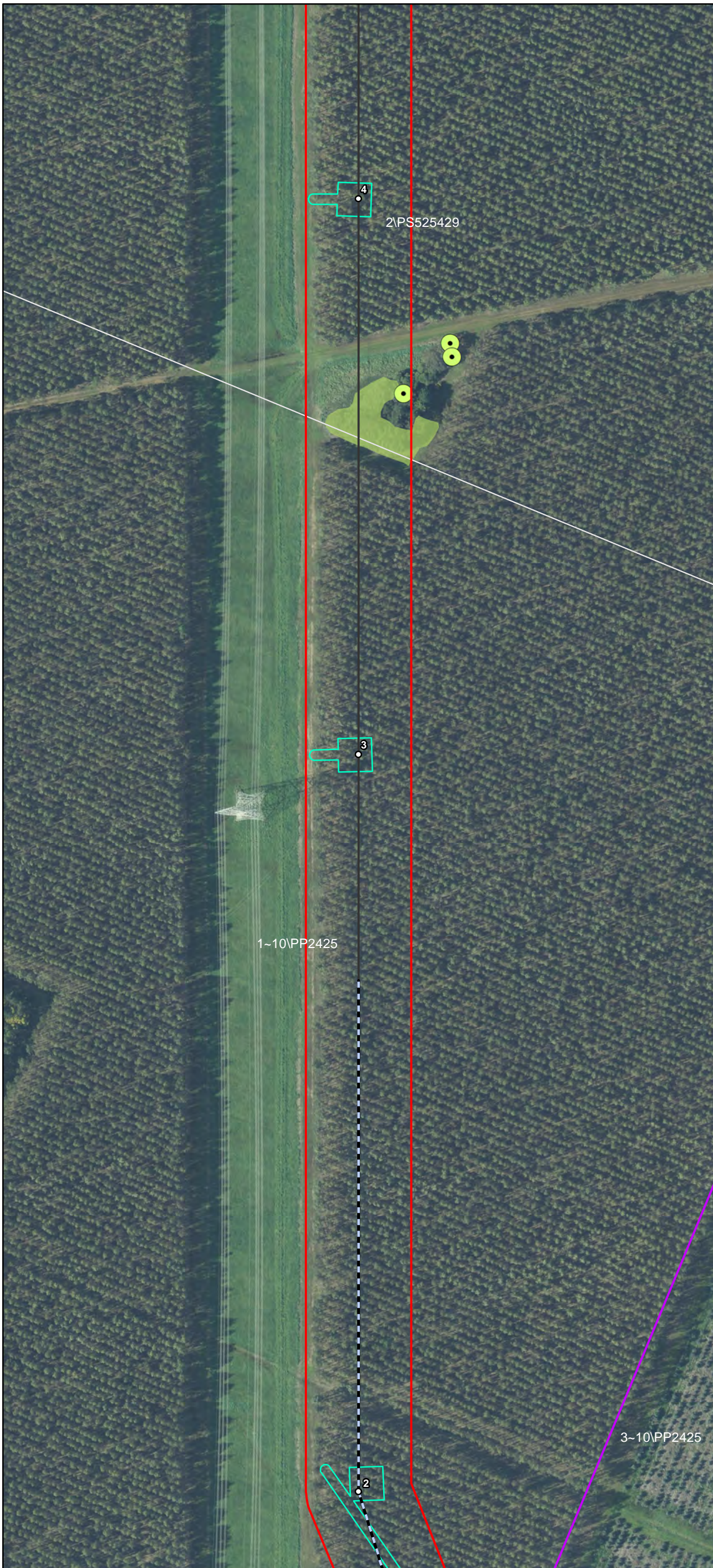

Transmission Line Layout

- Specific Pole Locations
- Indicative Transmission Line Centre Line
- - - Indicative Transmission Line Centre Line - Subject to Powerline Marking (Condition 9)
- ▭ Infrastructure Corridor
- ▭ Indicative Hardstand and Access Track¹

Native Vegetation to be Removed

- ▨ Native Vegetation permitted to be Removed

Native Vegetation - No Go Zones

- ▨ Native Vegetation to be retained
- ▨ Native Vegetation (potential) to be Retained
- ▨ Native Vegetation (DELWP Mapped Wetlands) to be Retained
- Scattered Trees to be Retained

Fauna Habitat - No Go Zones

- ▨ Potential CWS Habitat and GGF Habitat
- ▨ Potential GSM & SLL Habitat

Other Related (Indicative) Infrastructure²

- Property Boundary

This copied document to be made available for the sole purpose of enabling its consideration and review as part of a planning process under the Planning and Environment Act 1987. The document must not be used for any purpose which may breach any copyright

ADVERTISED PLAN

Date: 06/02/2020
Version: D

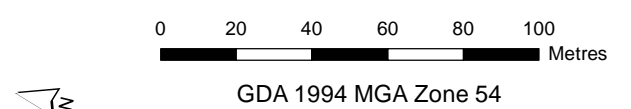

Document Path: G:\GIS\Development_Sites\VIC\Dundonnell\Maps\working\DDWF_177D_TxlFloraFaunaStrip_20200206.mxd

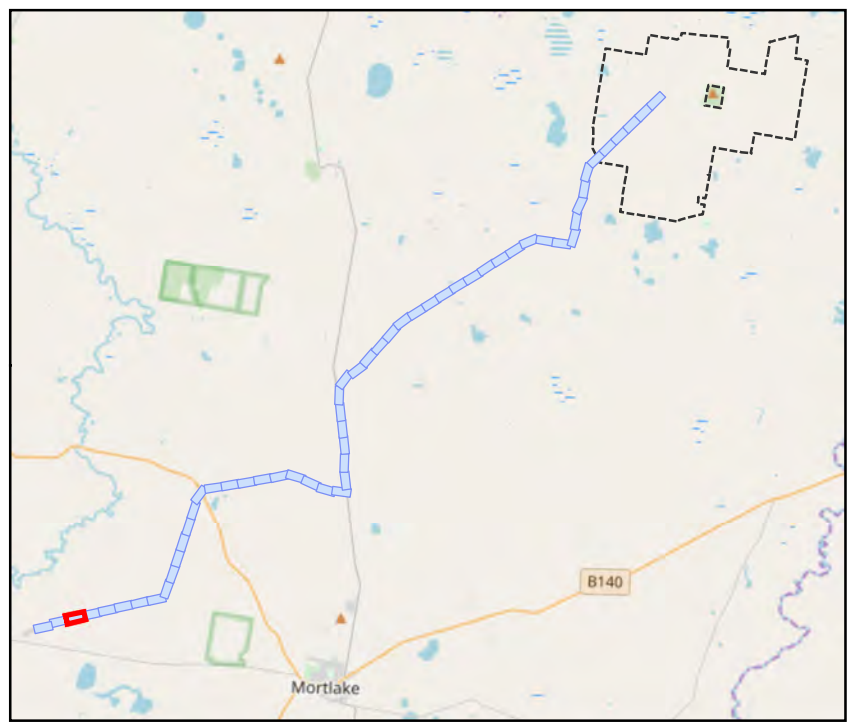
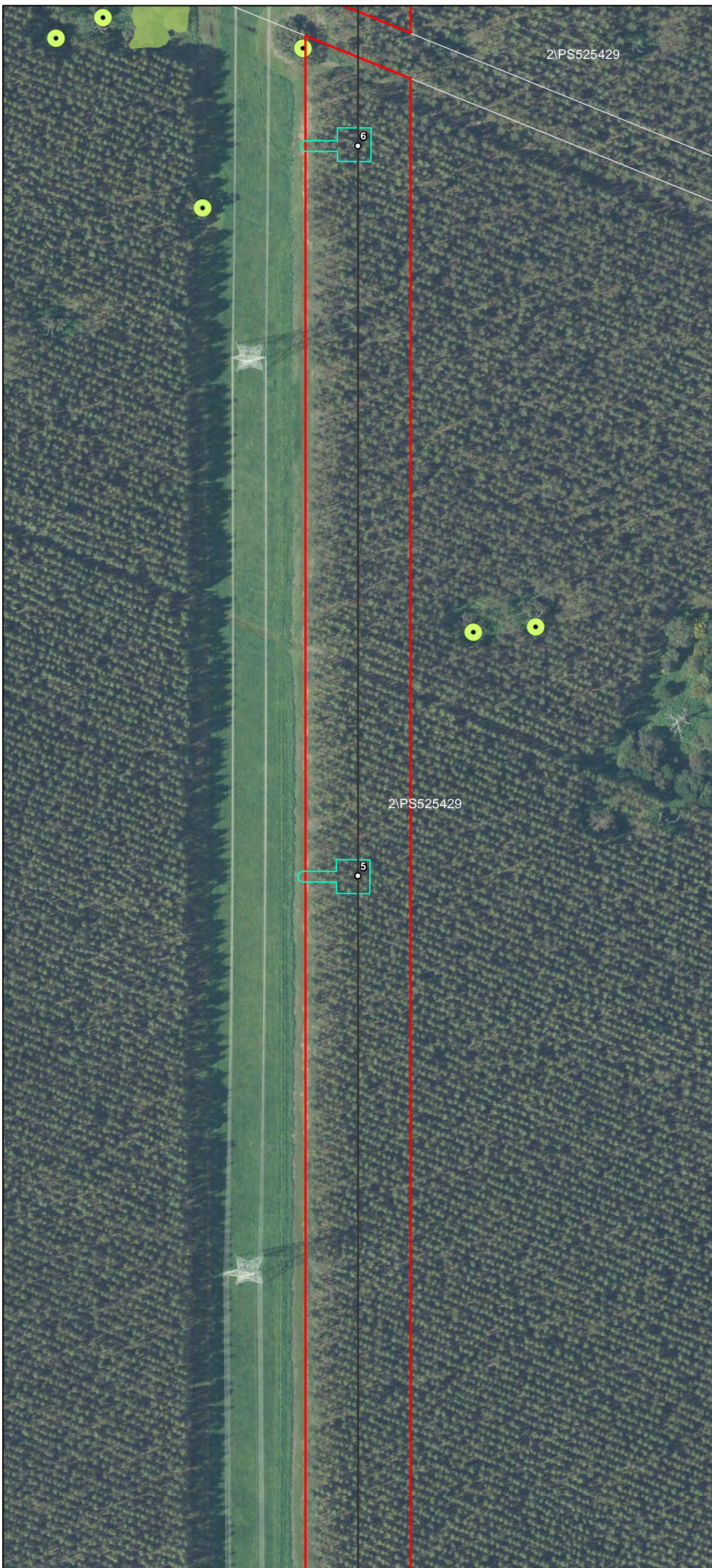

Transmission Line Layout

- Specific Pole Locations
- Indicative Transmission Line Centre Line
- Indicative Transmission Line Centre Line - Subject to Powerline Marking (Condition 9)
- ▭ Infrastructure Corridor
- ▭ Indicative Hardstand and Access Track¹

Native Vegetation to be Removed

- ▨ Native Vegetation permitted to be Removed

Native Vegetation - No Go Zones

- ▨ Native Vegetation to be retained
- ▨ Native Vegetation (potential) to be Retained
- ▨ Native Vegetation (DELWP Mapped Wetlands) to be Retained
- Scattered Trees to be Retained

Fauna Habitat - No Go Zones

- ▨ Potential CWS Habitat and GGF Habitat
- ▨ Potential GSM & SLL Habitat

This copied document to be made available for the sole purpose of enabling its consideration and review as part of a planning process under the Planning and Environment Act 1987. The document must not be used for any purpose which may breach any copyright

ADVERTISED
PLAN

Date: 06/02/2020
Version: D



Document Path: G:\GIS\Development_Sites\VIC\Dundonnell\Maps\working\DDWF_177D_TxlFloraFaunaStrip_20200206.mxd

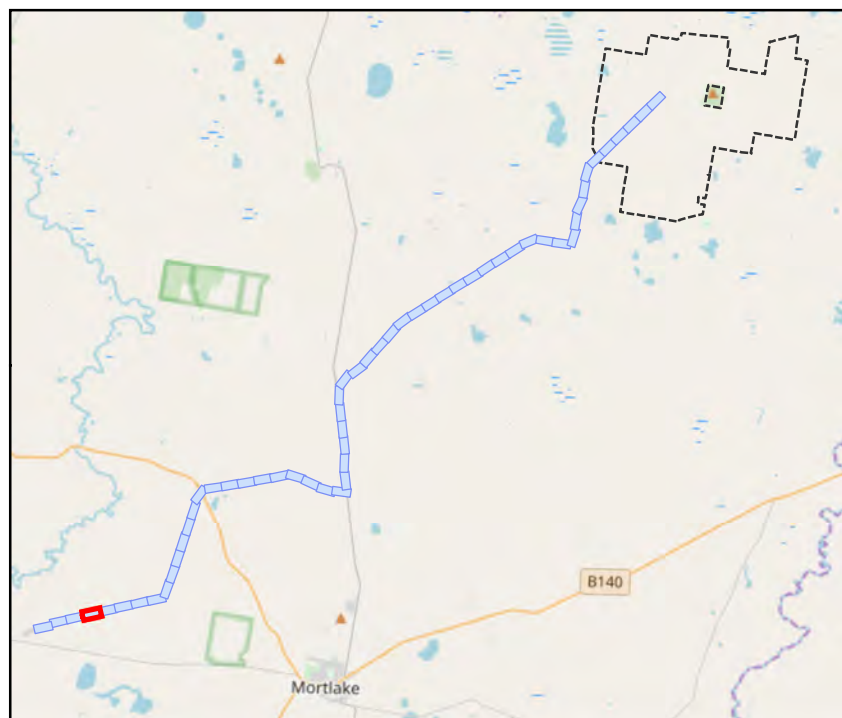

Transmission Line Layout

- Specific Pole Locations
- Indicative Transmission Line Centre Line
- Indicative Transmission Line Centre Line - Subject to Powerline Marking (Condition 9)
- ▭ Infrastructure Corridor
- ▭ Indicative Hardstand and Access Track

Native Vegetation to be Removed

- ▨ Native Vegetation permitted to be Removed

Native Vegetation - No Go Zones

- ▨ Native Vegetation to be retained
- ▨ Native Vegetation (potential) to be Retained
- ▨ Native Vegetation (DELWP Mapped Wetlands) to be Retained
- Scattered Trees to be Retained

Fauna Habitat - No Go Zones

- ▨ Potential CWS Habitat and GGF Habitat
- ▨ Potential GSM & SLL Habitat

This copied document to be made available for the sole purpose of enabling its consideration and review as part of a planning process under the Planning and Environment Act 1987. The document must not be used for any purpose which may breach any copyright

ADVERTISED
PLAN

Date: 06/02/2020
Version: D



Document Path: G:\GIS\Development_Sites\VIC\Dundonnell\Maps\working\DDWF_177D_TxlFloraFaunaStrip_20200206.mxd

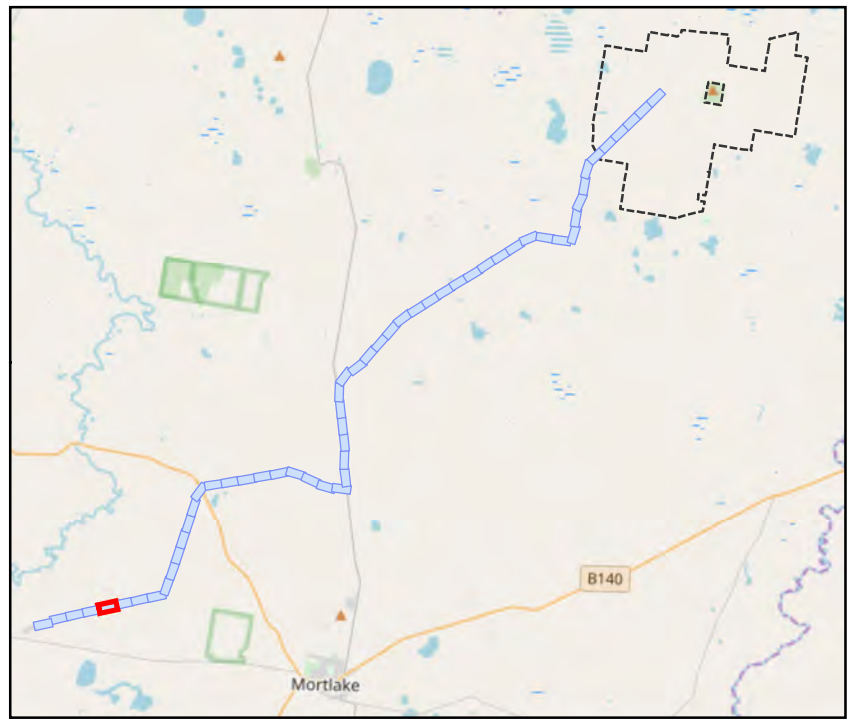

Transmission Line Layout

- Specific Pole Locations
- Indicative Transmission Line Centre Line
- Indicative Transmission Line Centre Line - Subject to Powerline Marking (Condition 9)
- ▭ Infrastructure Corridor
- ▭ Indicative Hardstand and Access Track

Native Vegetation to be Removed

- ▨ Native Vegetation permitted to be Removed

Native Vegetation - No Go Zones

- ▨ Native Vegetation to be retained
- ▨ Native Vegetation (potential) to be Retained
- ▨ Native Vegetation (DELWP Mapped Wetlands) to be Retained
- Scattered Trees to be Retained

Fauna Habitat - No Go Zones

- ▨ Potential CWS Habitat and GGF Habitat
- ▨ Potential GSM & SLL Habitat

This copied document to be made available for the sole purpose of enabling its consideration and review as part of a planning process under the Planning and Environment Act 1987. The document must not be used for any purpose which may breach any copyright

**ADVERTISED
PLAN**

Date: 06/02/2020
Version: D

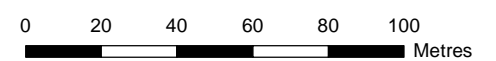

GDA 1994 MGA Zone 54



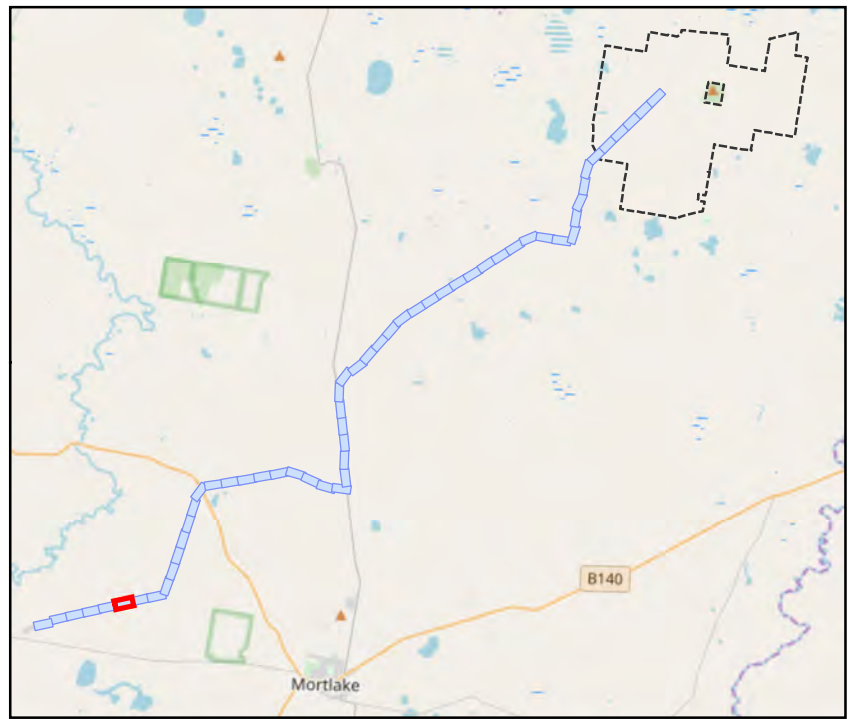

Transmission Line Layout

- Specific Pole Locations
- Indicative Transmission Line Centre Line
- Indicative Transmission Line Centre Line - Subject to Powerline Marking (Condition 9)
- ▭ Infrastructure Corridor
- ▭ Indicative Hardstand and Access Track

Native Vegetation to be Removed

- ▨ Native Vegetation permitted to be Removed

Native Vegetation - No Go Zones

- ▨ Native Vegetation to be retained
- ▨ Native Vegetation (potential) to be Retained
- ▨ Native Vegetation (DELWP Mapped Wetlands) to be Retained
- Scattered Trees to be Retained

Fauna Habitat - No Go Zones

- ▨ Potential CWS Habitat and GGF Habitat
- ▨ Potential GSM & SLL Habitat

This copied document to be made available for the sole purpose of enabling its consideration and review as part of a planning process under the Planning and Environment Act 1987. The document must not be used for any purpose which may breach any copyright

ADVERTISED PLAN

Date: 06/02/2020
Version: D

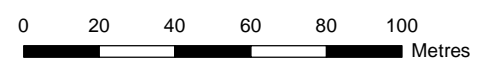

GDA 1994 MGA Zone 54

Document Path: G:\GIS\Development_Sites\VIC\Dundonnell\Maps\working\DDWF_177D_TxlFloraFaunaStrip_20200206.mxd

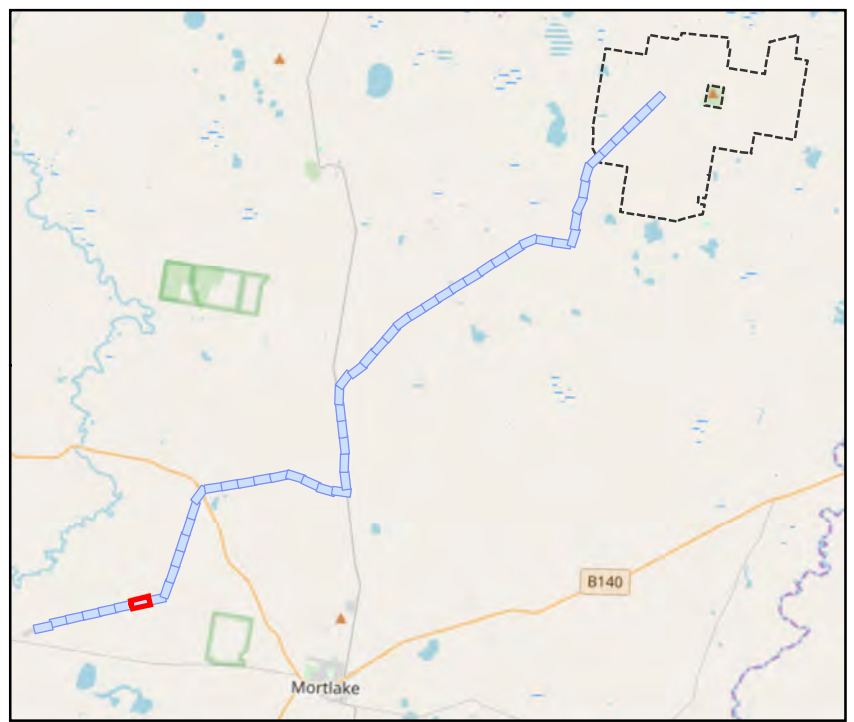
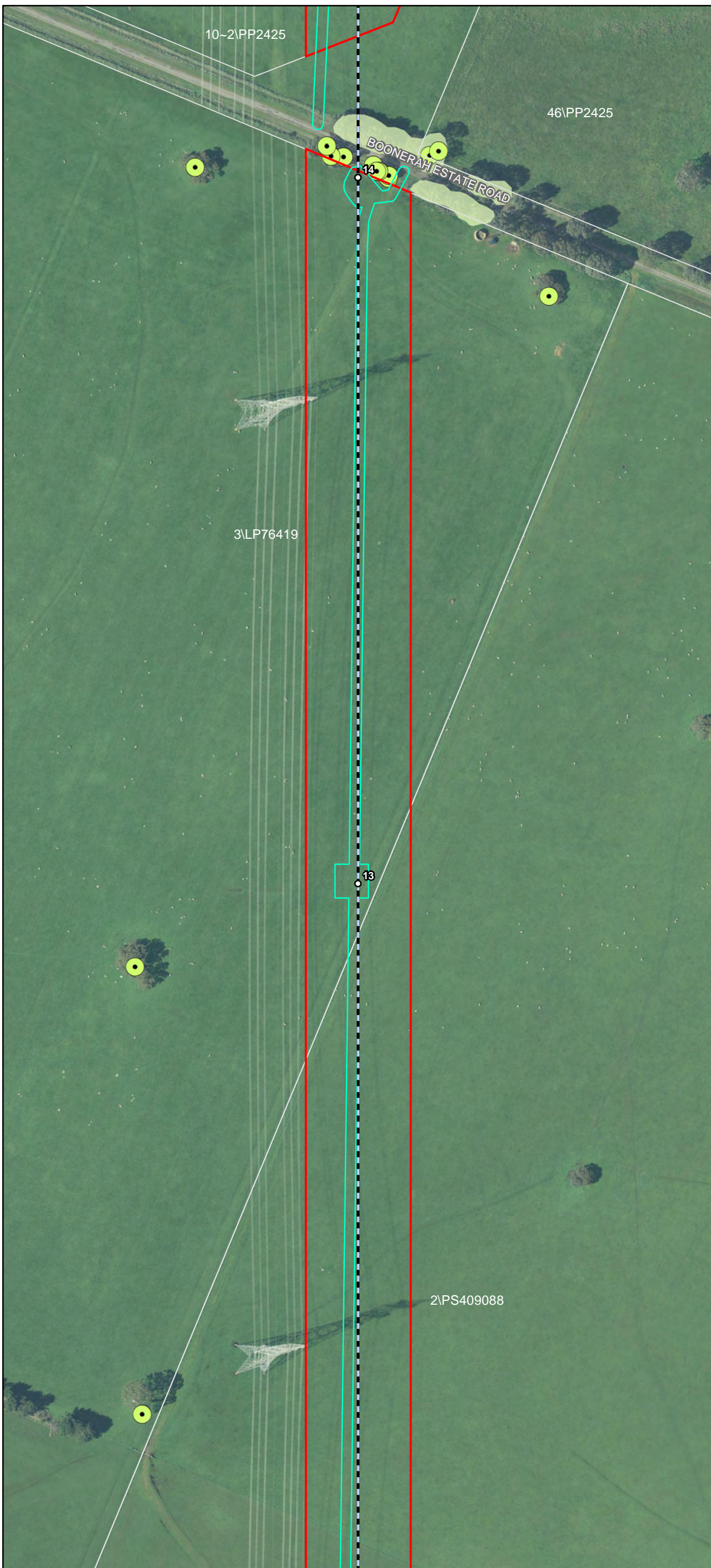

Transmission Line Layout

- Specific Pole Locations
- Indicative Transmission Line Centre Line
- Indicative Transmission Line Centre Line - Subject to Powerline Marking (Condition 9)
- ▭ Infrastructure Corridor
- ▭ Indicative Hardstand and Access Track

Native Vegetation to be Removed

- ▨ Native Vegetation permitted to be Removed

Native Vegetation - No Go Zones

- ▨ Native Vegetation to be retained
- ▨ Native Vegetation (potential) to be Retained
- ▨ Native Vegetation (DELWP Mapped Wetlands) to be Retained
- Scattered Trees to be Retained

Fauna Habitat - No Go Zones

- ▨ Potential CWS Habitat and GGF Habitat
- ▨ Potential GSM & SLL Habitat

This copied document to be made available for the sole purpose of enabling its consideration and review as part of a planning process under the Planning and Environment Act 1987. The document must not be used for any purpose which may breach any copyright

ADVERTISED
PLAN

Date: 06/02/2020
Version: D

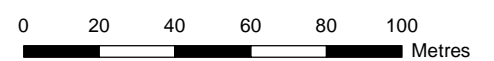

GDA 1994 MGA Zone 54

Document Path: G:\GIS\Development_Sites\VIC\Dundonnell\Maps\working\DDWF_177D_TxlFloraFaunaStrip_20200206.mxd

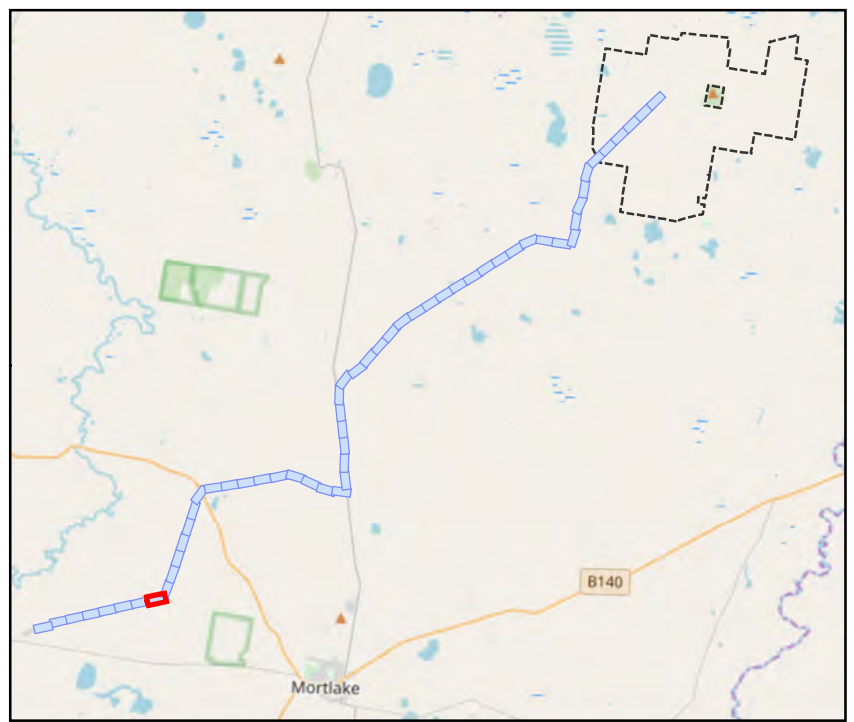
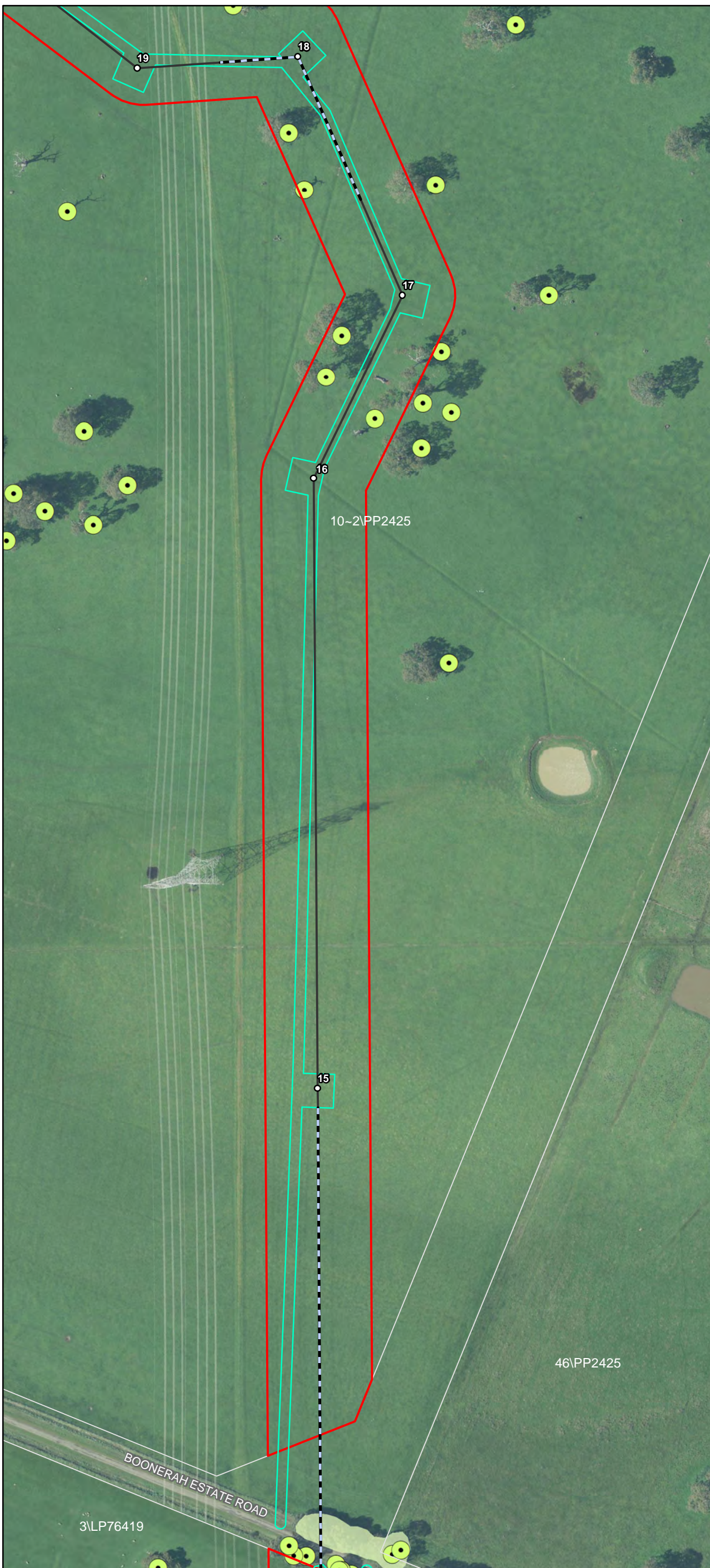

Transmission Line Layout

- Specific Pole Locations
- Indicative Transmission Line Centre Line
- Indicative Transmission Line Centre Line - Subject to Powerline Marking (Condition 9)
- ▭ Infrastructure Corridor
- ▭ Indicative Hardstand and Access Track

Native Vegetation to be Removed

- ▨ Native Vegetation permitted to be Removed

Native Vegetation - No Go Zones

- ▨ Native Vegetation to be retained
- ▨ Native Vegetation (potential) to be Retained
- ▨ Native Vegetation (DELWP Mapped Wetlands) to be Retained
- Scattered Trees to be Retained

Fauna Habitat - No Go Zones

- ▨ Potential CWS Habitat and GGF Habitat
- ▨ Potential GSM & SLL Habitat

This copied document to be made available for the sole purpose of enabling its consideration and review as part of a planning process under the Planning and Environment Act 1987. The document must not be used for any purpose which may breach any copyright

ADVERTISED
PLAN

Date: 06/02/2020
Version: D

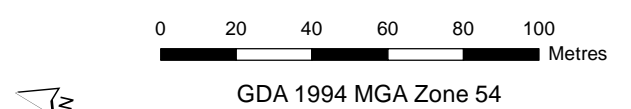

Document Path: G:\GIS\Development_Sites\VIC\Dundonnell\Maps\working\DDWF_177D_Tx\FloraFaunaStrip_20200206.mxd

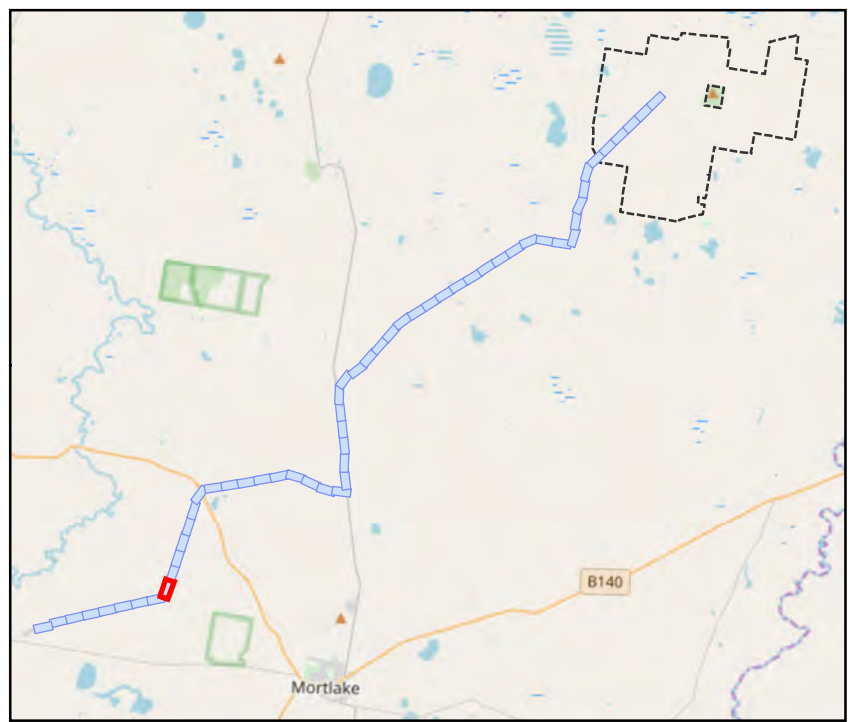
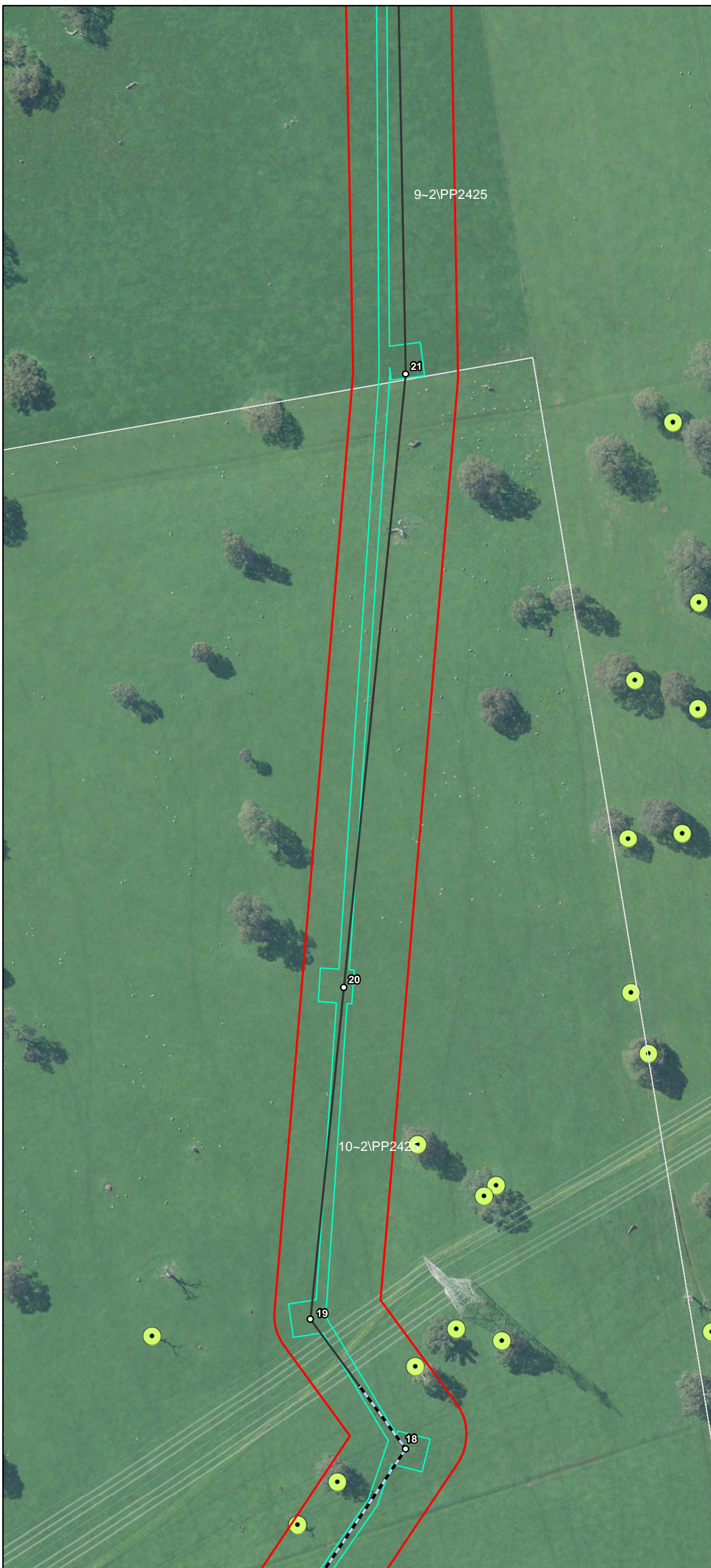

Transmission Line Layout

- Specific Pole Locations
- Indicative Transmission Line Centre Line
- Indicative Transmission Line Centre Line - Subject to Powerline Marking (Condition 9)
- ▭ Infrastructure Corridor
- ▭ Indicative Hardstand and Access Track

Native Vegetation to be Removed

- ▨ Native Vegetation permitted to be Removed

Native Vegetation - No Go Zones

- ▨ Native Vegetation to be retained
- ▨ Native Vegetation (potential) to be Retained
- ▨ Native Vegetation (DELWP Mapped Wetlands) to be Retained
- Scattered Trees to be Retained

Fauna Habitat - No Go Zones

- ▨ Potential CWS Habitat and GGF Habitat
- ▨ Potential GSM & SLL Habitat

This copied document to be made available for the sole purpose of enabling its consideration and review as part of a planning process under the Planning and Environment Act 1987. The document must not be used for any purpose which may breach any copyright

ADVERTISED
PLAN

Date: 06/02/2020
Version: D

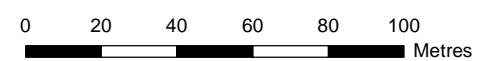

GDA 1994 MGA Zone 54



Document Path: G:\GIS\Development_Sites\VIC\Dundonnell\Maps\working\DDWF_177D_TxlFloraFaunaStrip_20200206.mxd

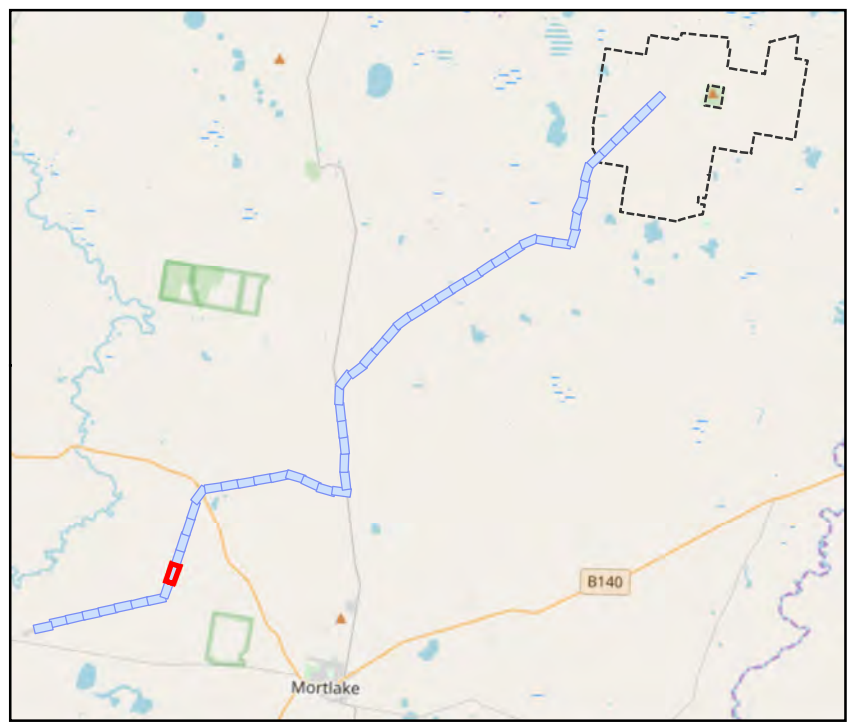

Transmission Line Layout

- Specific Pole Locations
- Indicative Transmission Line Centre Line
- Indicative Transmission Line Centre Line - Subject to Powerline Marking (Condition 9)
- ▭ Infrastructure Corridor
- ▭ Indicative Hardstand and Access Track

Native Vegetation to be Removed

- ▭ Native Vegetation permitted to be Removed

Native Vegetation - No Go Zones

- ▭ Native Vegetation to be retained
- ▭ Native Vegetation (potential) to be Retained
- ▭ Native Vegetation (DELWP Mapped Wetlands) to be Retained
- Scattered Trees to be Retained

Fauna Habitat - No Go Zones

- ▭ Potential CWS Habitat and GGF Habitat
- ▭ Potential GSM & SLL Habitat

This copied document to be made available for the sole purpose of enabling its consideration and review as part of a planning process under the Planning and Environment Act 1987. The document must not be used for any purpose which may breach any copyright

ADVERTISED
PLAN

Date: 06/02/2020
Version: D

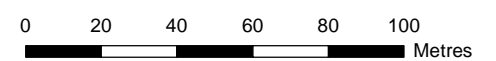

GDA 1994 MGA Zone 54



Document Path: G:\GIS\Development_Sites\VIC\Dundonnell\Maps\working\DDWF_177D_TxlFloraFaunaStrip_20200206.mxd

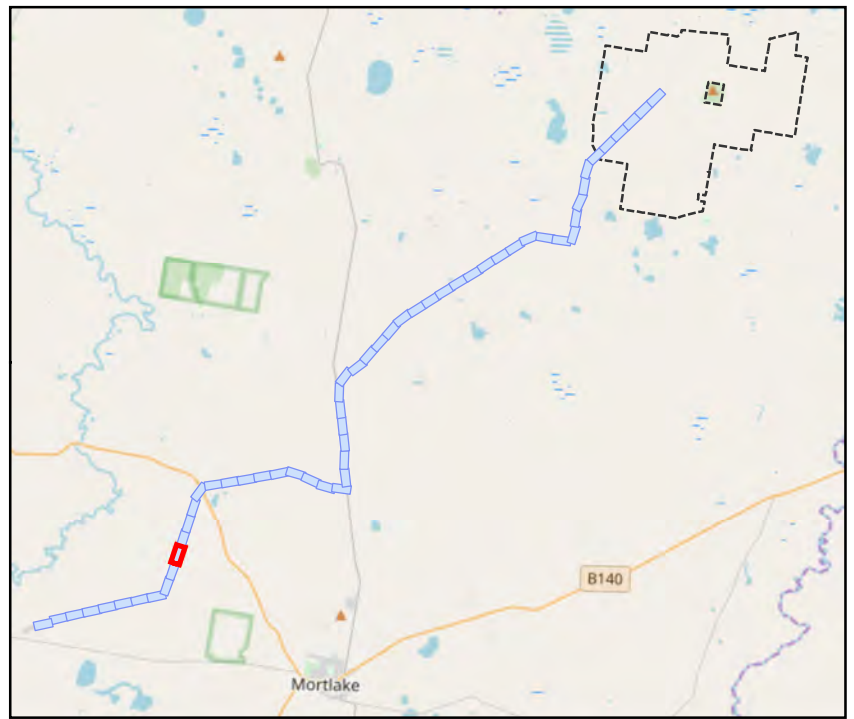

Transmission Line Layout

- Specific Pole Locations
- Indicative Transmission Line Centre Line
- Indicative Transmission Line Centre Line - Subject to Powerline Marking (Condition 9)
- ▭ Infrastructure Corridor
- ▭ Indicative Hardstand and Access Track

Native Vegetation to be Removed

- ▨ Native Vegetation permitted to be Removed

Native Vegetation - No Go Zones

- ▨ Native Vegetation to be retained
- ▨ Native Vegetation (potential) to be Retained
- ▨ Native Vegetation (DELWP Mapped Wetlands) to be Retained

Fauna Habitat - No Go Zones

- ▨ Potential CWS Habitat and GGF Habitat
- ▨ Potential GSM & SLL Habitat

This copied document to be made available for the sole purpose of enabling its consideration and review as part of a planning process under the Planning and Environment Act 1987. The document must not be used for any purpose which may breach any copyright

ADVERTISED PLAN

Date: 06/02/2020
Version: D

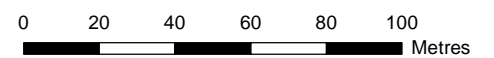

GDA 1994 MGA Zone 54



Document Path: G:\GIS\Development_Sites\VIC\Dundonnell\Maps\working\DDWF_177D_Tx\FloraFaunaStrip_20200206.mxd

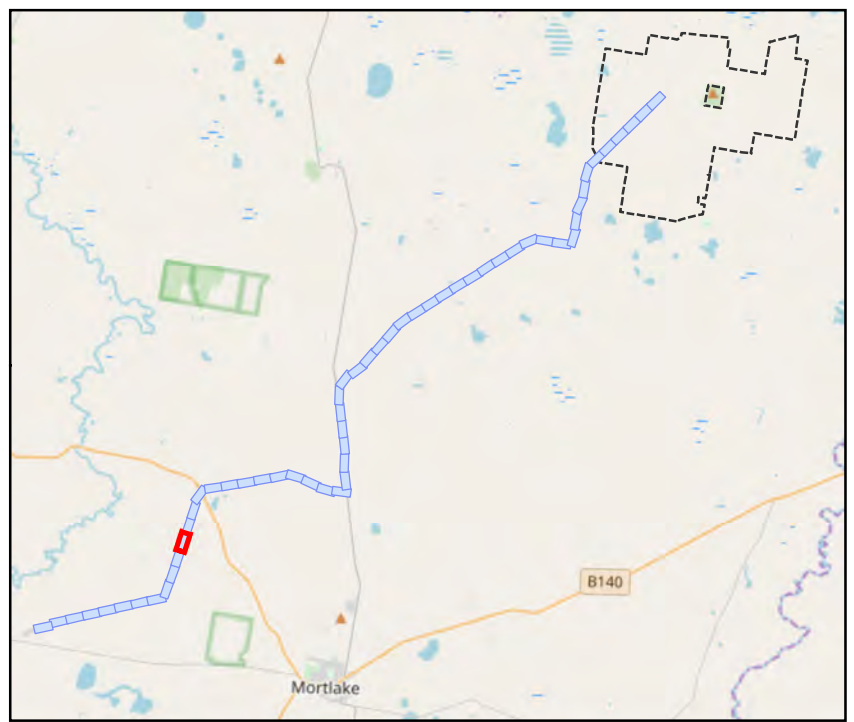

Transmission Line Layout

- Specific Pole Locations
- Indicative Transmission Line Centre Line
- Indicative Transmission Line Centre Line - Subject to Powerline Marking (Condition 9)
- ▭ Infrastructure Corridor
- ▭ Indicative Hardstand and Access Track

Native Vegetation to be Removed

- ▨ Native Vegetation permitted to be Removed

Native Vegetation - No Go Zones

- ▨ Native Vegetation to be retained
- ▨ Native Vegetation (potential) to be Retained
- ▨ Native Vegetation (DELWP Mapped Wetlands) to be Retained

Fauna Habitat - No Go Zones

- ▨ Potential CWS Habitat and GGF Habitat
- ▨ Potential GSM & SLL Habitat

This copied document to be made available for the sole purpose of enabling its consideration and review as part of a planning process under the Planning and Environment Act 1987. The document must not be used for any purpose which may breach any copyright

**ADVERTISED
PLAN**

Date: 06/02/2020
Version: D

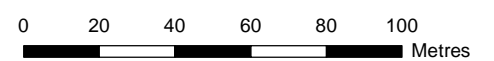

GDA 1994 MGA Zone 54



Document Path: G:\GIS\Development_Sites\VIC\Dundonnell\Maps\working\DDWF_177D_TxlFloraFaunaStrip_20200206.mxd

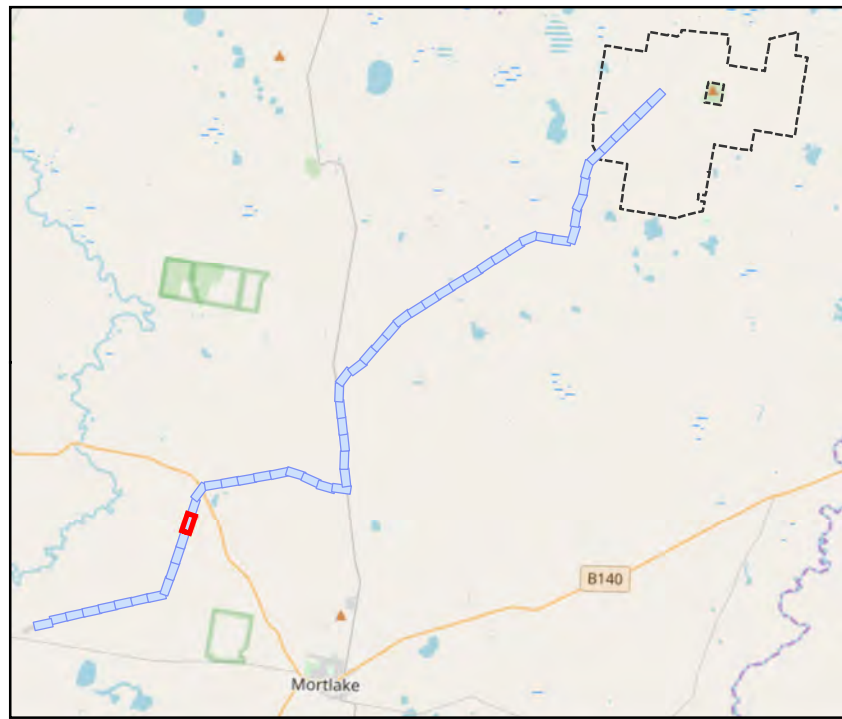
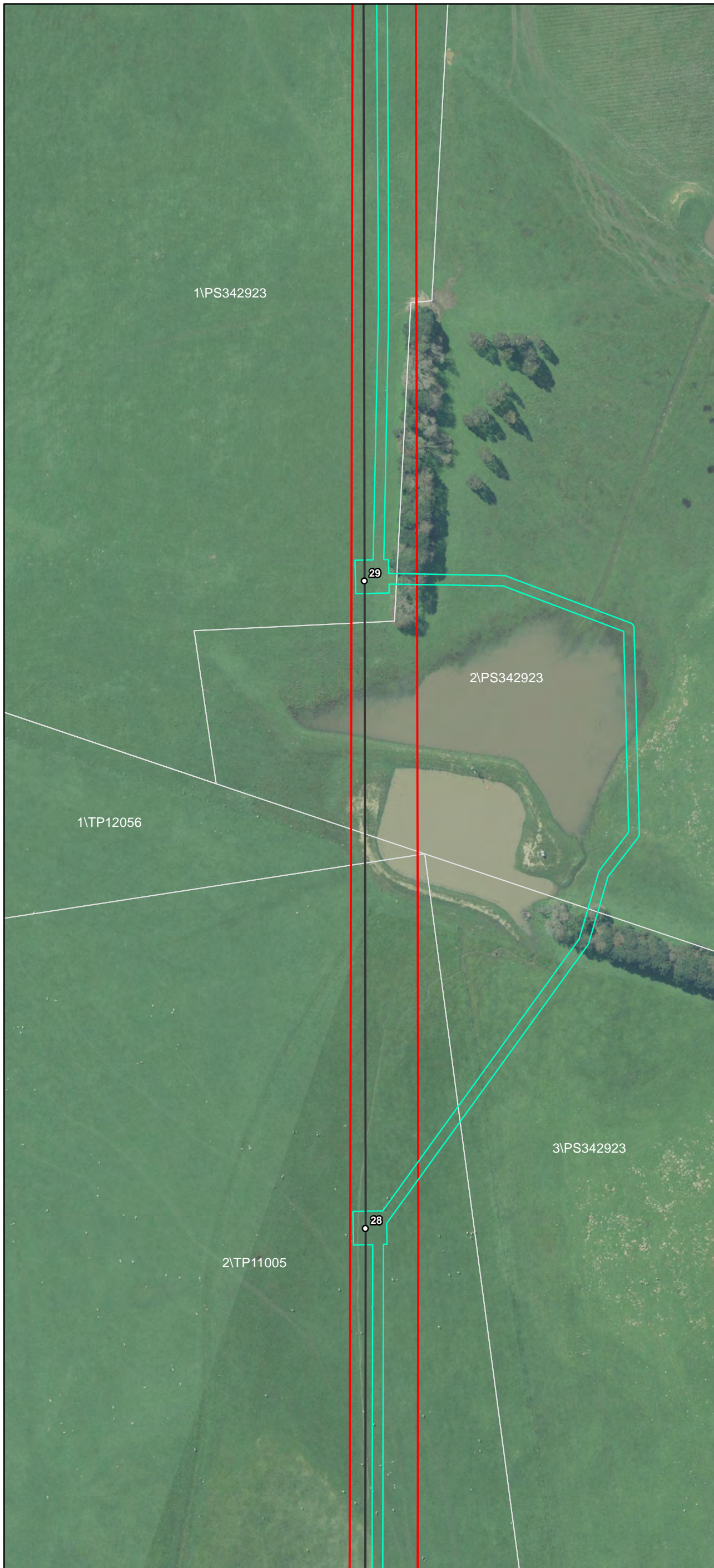

Transmission Line Layout

- Specific Pole Locations
- Indicative Transmission Line Centre Line
- Indicative Transmission Line Centre Line - Subject to Powerline Marking (Condition 9)
- ▭ Infrastructure Corridor
- ▭ Indicative Hardstand and Access Track

Native Vegetation to be Removed

- ▨ Native Vegetation permitted to be Removed

Native Vegetation - No Go Zones

- ▨ Native Vegetation to be retained
- ▨ Native Vegetation (potential) to be Retained
- ▨ Native Vegetation (DELWP Mapped Wetlands) to be Retained

Fauna Habitat - No Go Zones

- ▨ Potential CWS Habitat and GGF Habitat
- ▨ Potential GSM & SLL Habitat

This copied document to be made available for the sole purpose of enabling its consideration and review as part of a planning process under the Planning and Environment Act 1987. The document must not be used for any purpose which may breach any copyright

ADVERTISED PLAN

Date: 06/02/2020
Version: D

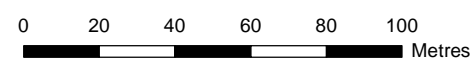

GDA 1994 MGA Zone 54



Document Path: G:\GIS\Development_Sites\VIC\Dundonnell\Maps\working\DDWF_177D_TxlFloraFaunaStrip_20200206.mxd

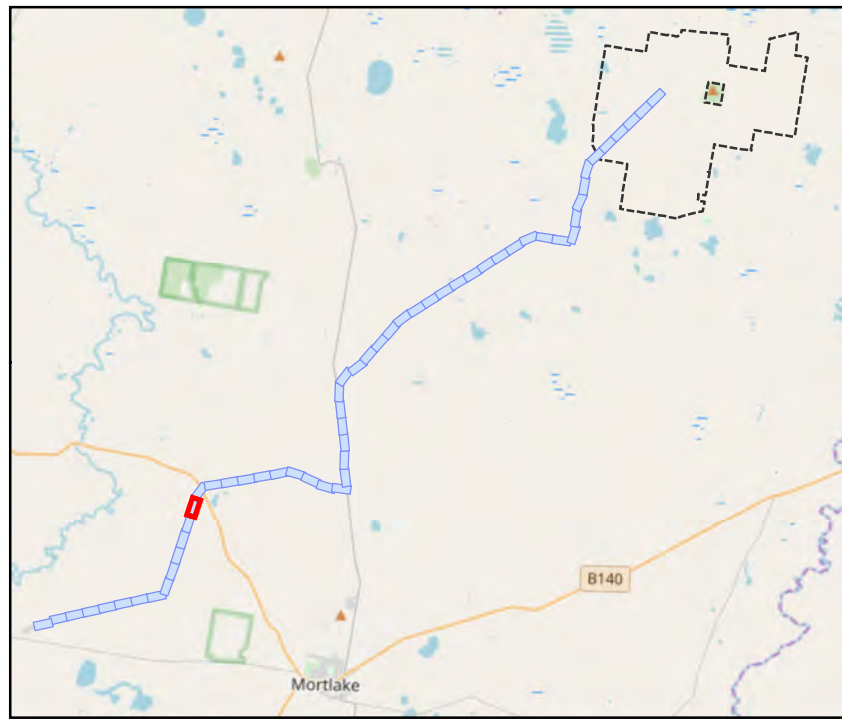

Transmission Line Layout

- Specific Pole Locations
- Indicative Transmission Line Centre Line
- Indicative Transmission Line Centre Line - Subject to Powerline Marking (Condition 9)
- ▭ Infrastructure Corridor
- ▭ Indicative Hardstand and Access Track

Native Vegetation to be Removed

- ▨ Native Vegetation permitted to be Removed

Native Vegetation - No Go Zones

- ▨ Native Vegetation to be retained
- ▨ Native Vegetation (potential) to be Retained
- ▨ Native Vegetation (DELWP Mapped Wetlands) to be Retained

Fauna Habitat - No Go Zones

- ▨ Potential CWS Habitat and GGF Habitat
- ▨ Potential GSM & SLL Habitat

This copied document to be made available for the sole purpose of enabling its consideration and review as part of a planning process under the Planning and Environment Act 1987. The document must not be used for any purpose which may breach any copyright

ADVERTISED PLAN

Date: 06/02/2020
Version: D

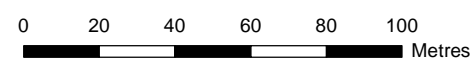

GDA 1994 MGA Zone 54



Document Path: G:\GIS\Development_Sites\VIC\Dundonnell\Maps\working\DDWF_177D_TxlFloraFaunaStrip_20200206.mxd



Transmission Line Layout

- Specific Pole Locations
- Indicative Transmission Line Centre Line
- Indicative Transmission Line Centre Line - Subject to Powerline Marking (Condition 9)
- ▭ Infrastructure Corridor
- ▭ Indicative Hardstand and Access Track

Native Vegetation to be Removed

- ▭ Native Vegetation permitted to be Removed

Native Vegetation - No Go Zones

- ▭ Native Vegetation to be retained
- ▭ Native Vegetation (potential) to be Retained
- ▭ Native Vegetation (DELWP Mapped Wetlands) to be Retained

Fauna Habitat - No Go Zones

- ▭ Potential CWS Habitat and GGF Habitat
- ▭ Potential GSM & SLL Habitat

This copied document to be made available for the sole purpose of enabling its consideration and review as part of a planning process under the Planning and Environment Act 1987. The document must not be used for any purpose which may breach any copyright

ADVERTISED PLAN

Date: 06/02/2020
Version: D

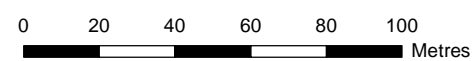

GDA 1994 MGA Zone 54

Document Path: G:\GIS\Development_Sites\VIC\Dundonnell\Maps\working\DDWF_177D_Tx\FloraFaunaStrip_20200206.mxd



Transmission Line Layout

- Specific Pole Locations
- Indicative Transmission Line Centre Line
- Indicative Transmission Line Centre Line - Subject to Powerline Marking (Condition 9)
- ▭ Infrastructure Corridor
- ▭ Indicative Hardstand and Access Track

Native Vegetation to be Removed

- ▭ Native Vegetation permitted to be Removed

Native Vegetation - No Go Zones

- ▭ Native Vegetation to be retained
- ▭ Native Vegetation (potential) to be Retained
- ▭ Native Vegetation (DELWP Mapped Wetlands) to be Retained

Fauna Habitat - No Go Zones

- ▭ Potential CWS Habitat and GGF Habitat
- ▭ Potential GSM & SLL Habitat

This copied document to be made available for the sole purpose of enabling its consideration and review as part of a planning process under the Planning and Environment Act 1987. The document must not be used for any purpose which may breach any copyright

**ADVERTISED
PLAN**

Date: 06/02/2020
Version: D

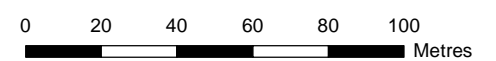

GDA 1994 MGA Zone 54

Document Path: G:\GIS\Development_Sites\VIC\Dundonnell\Maps\working\DDWF_177D_Tx\FloraFaunaStrip_20200206.mxd

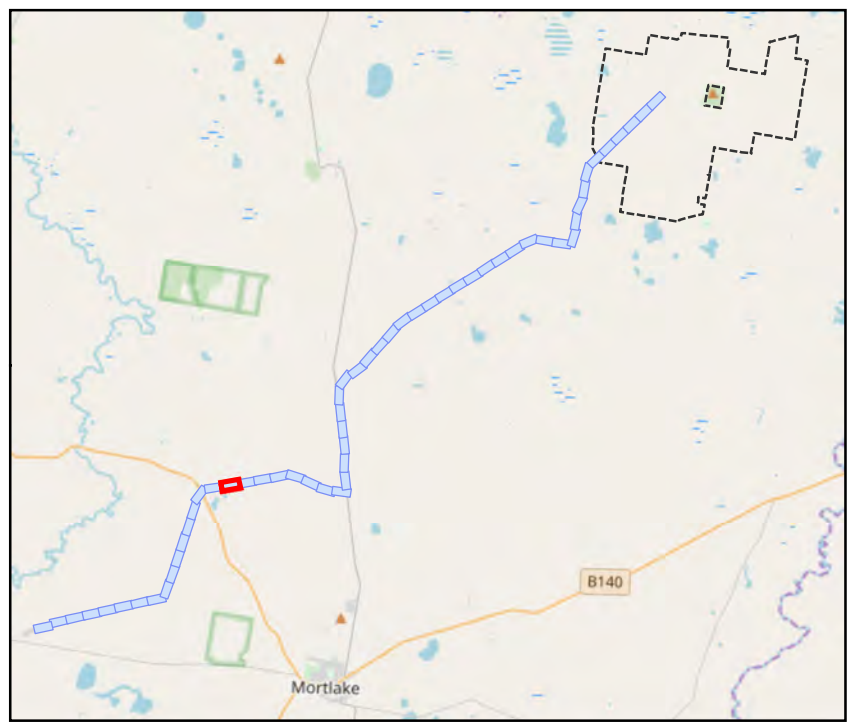

Transmission Line Layout

- Specific Pole Locations
- Indicative Transmission Line Centre Line
- Indicative Transmission Line Centre Line - Subject to Powerline Marking (Condition 9)
- ▭ Infrastructure Corridor
- ▭ Indicative Hardstand and Access Track

Native Vegetation to be Removed

- ▭ Native Vegetation permitted to be Removed

Native Vegetation - No Go Zones

- ▭ Native Vegetation to be retained
- ▭ Native Vegetation (potential) to be Retained
- ▭ Native Vegetation (DELWP Mapped Wetlands) to be Retained

Threatened Flora Species to be Retained

- ★ Small Milkwort
- ★ Spiny Rice-flower

Fauna Habitat - No Go Zones

- ▭ Potential CWS Habitat and GGF Habitat
- ▭ Potential GSM & SLL Habitat

This copied document to be made available for the sole purpose of enabling its consideration and review as part of a planning process under the Planning and Environment Act 1987. The document must not be used for any purpose which may breach any copyright

ADVERTISED PLAN

Date: 06/02/2020
Version: D

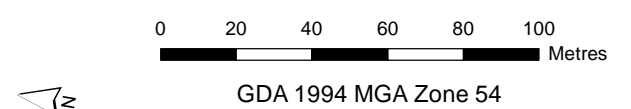

Document Path: G:\GIS\Development_Sites\VIC\Dundonnell\Maps\working\DDWF_177D_TxlFloraFaunaStrip_20200206.mxd

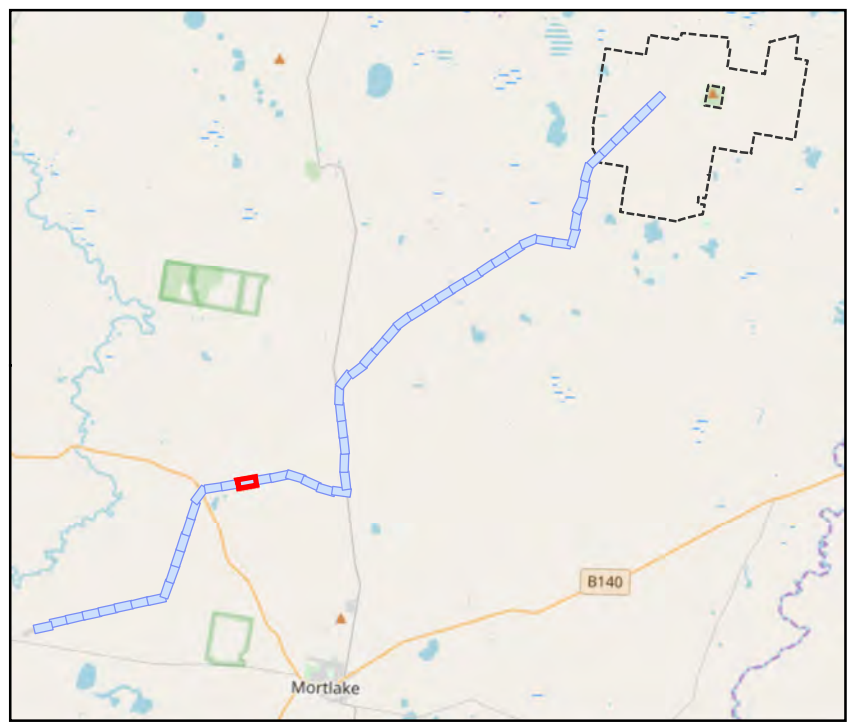

Transmission Line Layout

- Specific Pole Locations
- Indicative Transmission Line Centre Line
- Indicative Transmission Line Centre Line - Subject to Powerline Marking (Condition 9)
- ▭ Infrastructure Corridor
- ▭ Indicative Hardstand and Access Track

Native Vegetation to be Removed

- ▨ Native Vegetation permitted to be Removed

Native Vegetation - No Go Zones

- ▨ Native Vegetation to be retained
- ▨ Native Vegetation (potential) to be Retained
- ▨ Native Vegetation (DELWP Mapped Wetlands) to be Retained

Threatened Flora Species to be Retained

- * Small Milkwort

Fauna Habitat - No Go Zones

- ▨ Potential CWS Habitat and GGF Habitat
- ▨ Potential GSM & SLL Habitat

This copied document to be made available for the sole purpose of enabling its consideration and review as part of a planning process under the Planning and Environment Act 1987. The document must not be used for any purpose which may breach any copyright

ADVERTISED
PLAN

Date: 06/02/2020
Version: D

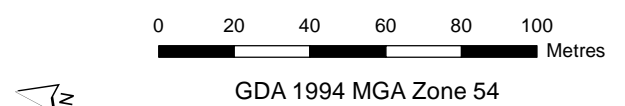

Document Path: G:\GIS\Development_Sites\VIC\Dundonnell\Maps\working\DDWF_177D_TxlFloraFaunaStrip_20200206.mxd

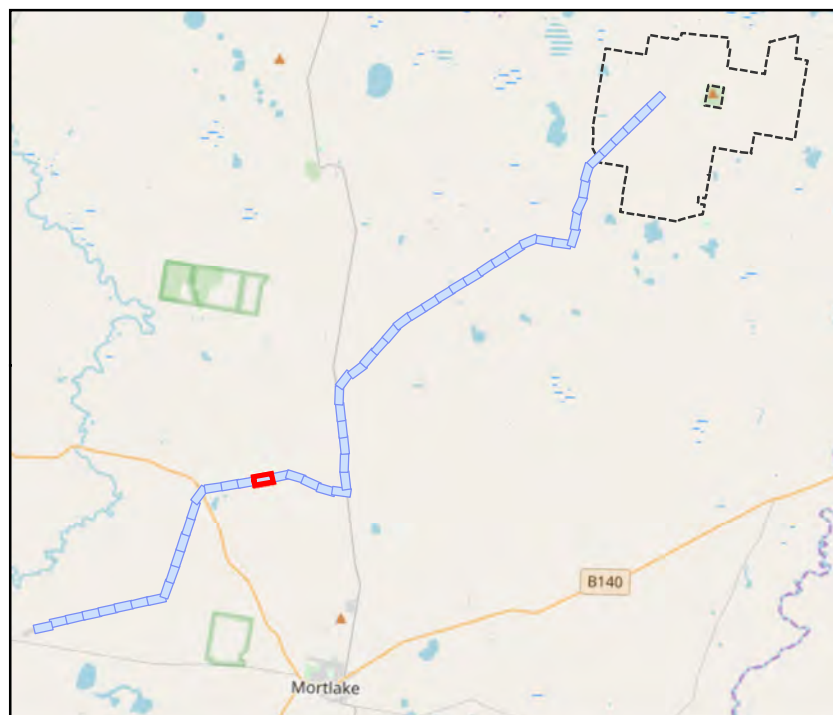

Transmission Line Layout

- Specific Pole Locations
 - Indicative Transmission Line Centre Line
 - Indicative Transmission Line Centre Line - Subject to Powerline Marking (Condition 9)
 - ▭ Infrastructure Corridor
 - ▭ Indicative Hardstand and Access Track
- Native Vegetation to be Removed**
- ▭ Native Vegetation permitted to be Removed
- Native Vegetation - No Go Zones**
- ▭ Native Vegetation to be retained
 - ▭ Native Vegetation (potential) to be Retained
 - ▭ Native Vegetation (DELWP Mapped Wetlands) to be Retained
- Fauna Habitat - No Go Zones**
- ▭ Potential CWS Habitat and GGF Habitat
 - ▭ Potential GSM & SLL Habitat

This copied document to be made available for the sole purpose of enabling its consideration and review as part of a planning process under the Planning and Environment Act 1987. The document must not be used for any purpose which may breach any copyright

ADVERTISED PLAN

Date: 06/02/2020
Version: D

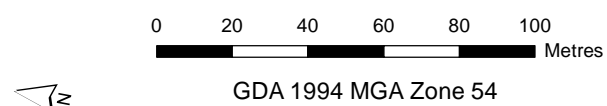

Document Path: G:\GIS\Development_Sites\VIC\Dundonnell\Maps\working\DDWF_177D_Tx\FloraFaunaStrip_20200206.mxd

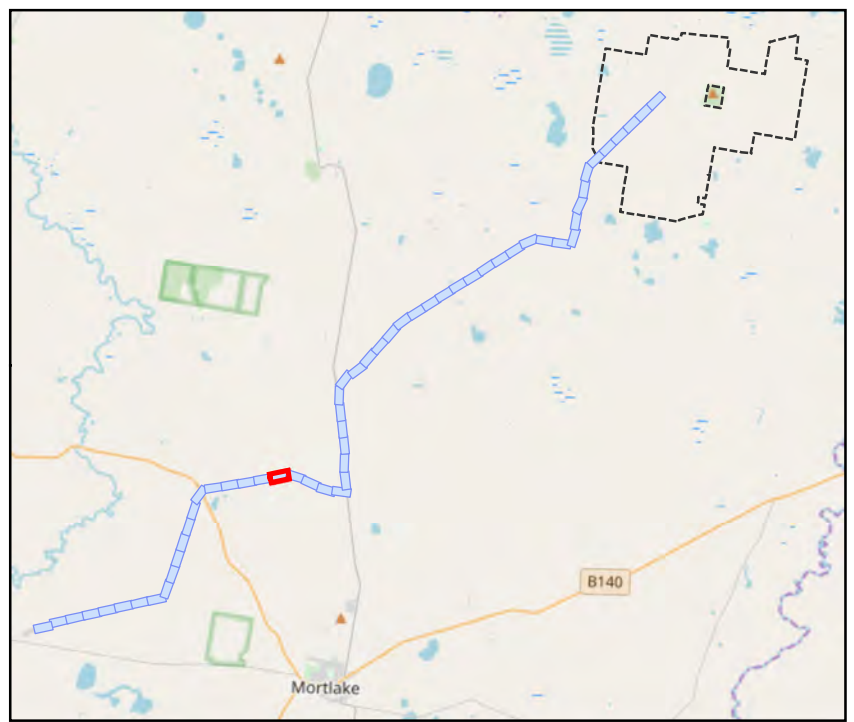

Transmission Line Layout

- Specific Pole Locations
- Indicative Transmission Line Centre Line
- Indicative Transmission Line Centre Line - Subject to Powerline Marking (Condition 9)
- ▭ Infrastructure Corridor
- ▭ Indicative Hardstand and Access Track

Native Vegetation to be Removed

- ▨ Native Vegetation permitted to be Removed

Native Vegetation - No Go Zones

- ▨ Native Vegetation to be retained
- ▨ Native Vegetation (potential) to be Retained
- ▨ Native Vegetation (DELWP Mapped Wetlands) to be Retained

Fauna Habitat - No Go Zones

- ▨ Potential CWS Habitat and GGF Habitat
- ▨ Potential GSM & SLL Habitat

This copied document to be made available for the sole purpose of enabling its consideration and review as part of a planning process under the Planning and Environment Act 1987. The document must not be used for any purpose which may breach any copyright

ADVERTISED PLAN

Date: 06/02/2020
Version: D

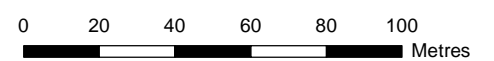

GDA 1994 MGA Zone 54

Document Path: G:\GIS\Development_Sites\VIC\Dundonnell\Maps\working\DDWF_177D_Tx\FloraFaunaStrip_20200206.mxd

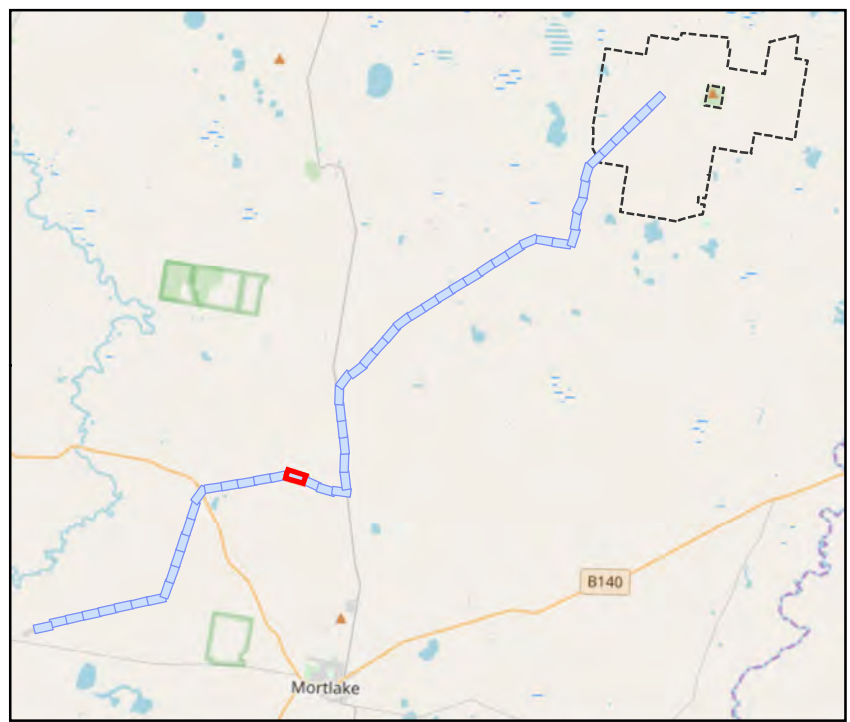

Transmission Line Layout

- Specific Pole Locations
- Indicative Transmission Line Centre Line
- Indicative Transmission Line Centre Line - Subject to Powerline Marking (Condition 9)
- ▭ Infrastructure Corridor
- ▭ Indicative Hardstand and Access Track

Native Vegetation to be Removed

- ▭ Native Vegetation permitted to be Removed

Native Vegetation - No Go Zones

- ▭ Native Vegetation to be retained
- ▭ Native Vegetation (potential) to be Retained
- ▭ Native Vegetation (DELWP Mapped Wetlands) to be Retained

Fauna Habitat - No Go Zones

- ▭ Potential CWS Habitat and GGF Habitat
- ▭ Potential GSM & SLL Habitat

This copied document to be made available for the sole purpose of enabling its consideration and review as part of a planning process under the Planning and Environment Act 1987. The document must not be used for any purpose which may breach any copyright

**ADVERTISED
PLAN**

Date: 06/02/2020
Version: D



Document Path: G:\GIS\Development_Sites\VIC\Dundonnell\Maps\working\DDWF_177D_TxlFloraFaunaStrip_20200206.mxd

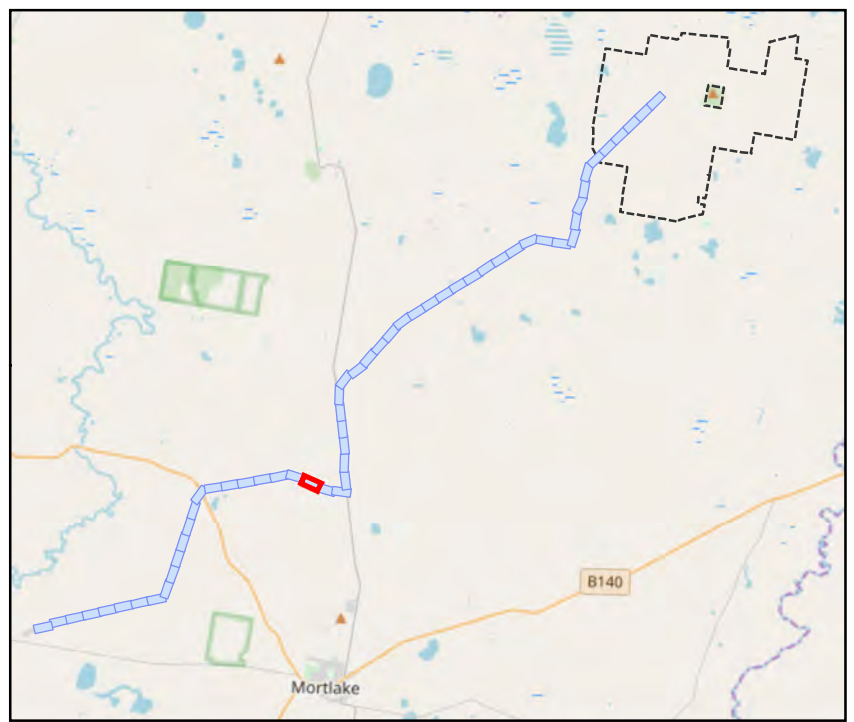

Transmission Line Layout

- Specific Pole Locations
- Indicative Transmission Line Centre Line
- Indicative Transmission Line Centre Line - Subject to Powerline Marking (Condition 9)
- ▭ Infrastructure Corridor
- ▭ Indicative Hardstand and Access Track

Native Vegetation to be Removed

- ▭ Native Vegetation permitted to be Removed

Native Vegetation - No Go Zones

- ▭ Native Vegetation to be retained
- ▭ Native Vegetation (potential) to be Retained
- ▭ Native Vegetation (DELWP Mapped Wetlands) to be Retained

Fauna Habitat - No Go Zones

- ▭ Potential CWS Habitat and GGF Habitat
- ▭ Potential GSM & SLL Habitat

This copied document to be made available for the sole purpose of enabling its consideration and review as part of a planning process under the Planning and Environment Act 1987. The document must not be used for any purpose which may breach any copyright

ADVERTISED PLAN

Date: 06/02/2020
Version: D

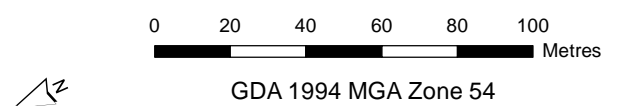

Document Path: G:\GIS\Development_Sites\VIC\Dundonnell\Maps\working\DDWF_177D_TxlFloraFaunaStrip_20200206.mxd

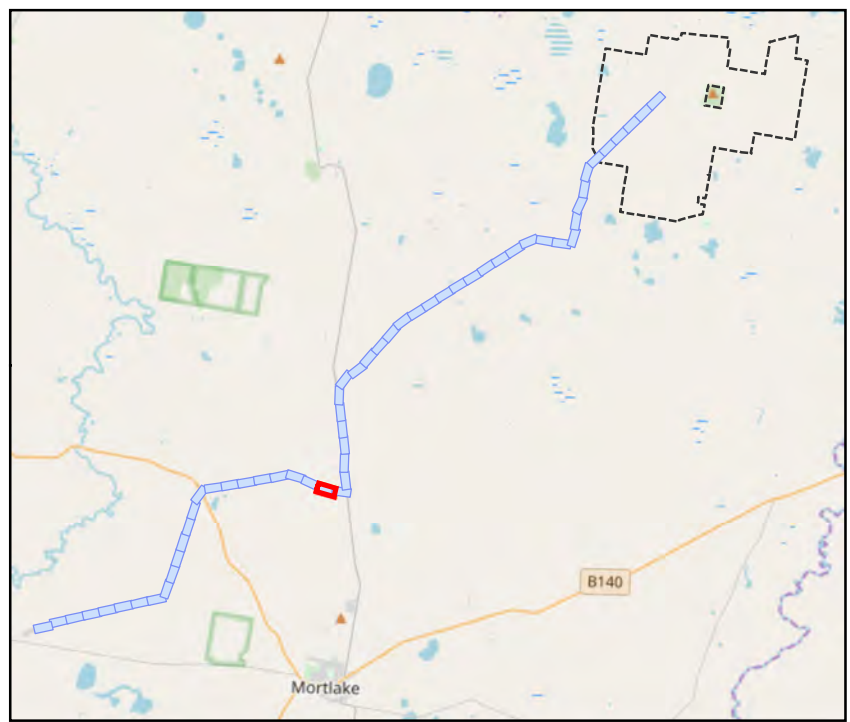
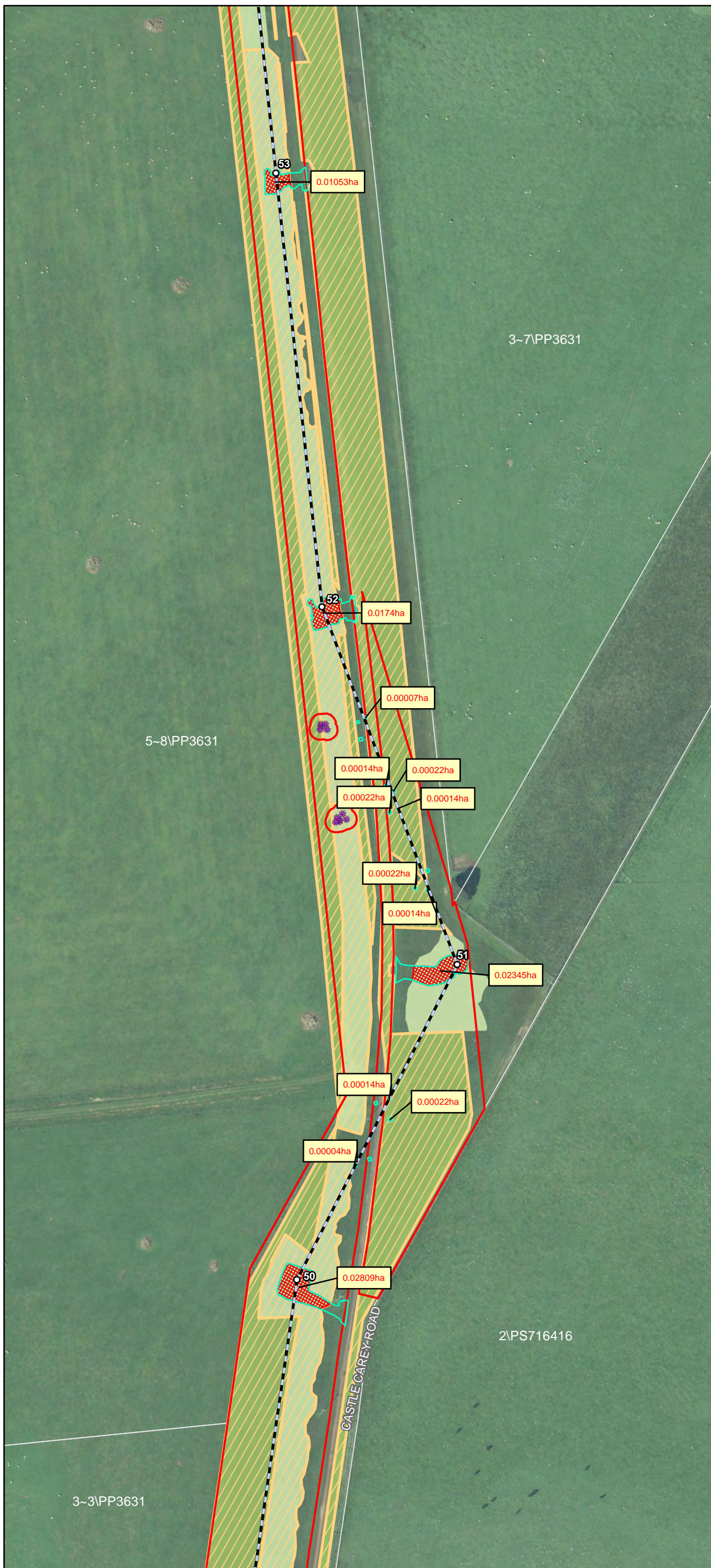

Transmission Line Layout

- Specific Pole Locations
- Indicative Transmission Line Centre Line
- Indicative Transmission Line Centre Line - Subject to Powerline Marking (Condition 9)
- ▭ Infrastructure Corridor
- ▭ Indicative Hardstand and Access Track

Native Vegetation to be Removed

- ▭ Native Vegetation permitted to be Removed

Native Vegetation - No Go Zones

- ▭ Native Vegetation to be retained
- ▭ Native Vegetation (potential) to be Retained
- ▭ Native Vegetation (DELWP Mapped Wetlands) to be Retained

Threatened Flora Species to be Retained

- ★ Spiny Rice-flower

Fauna Habitat - No Go Zones

- ▭ Potential CWS Habitat and GGF Habitat
- ▭ Potential GSM & SLL Habitat

This copied document to be made available for the sole purpose of enabling its consideration and review as part of a planning process under the Planning and Environment Act 1987. The document must not be used for any purpose which may breach any copyright

ADVERTISED PLAN

Date: 06/02/2020
Version: D

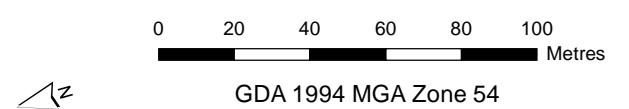

Document Path: G:\GIS\Development_Sites\VIC\Dundonnell\Maps\working\DDWF_177D_TxlFloraFaunaStrip_20200206.mxd

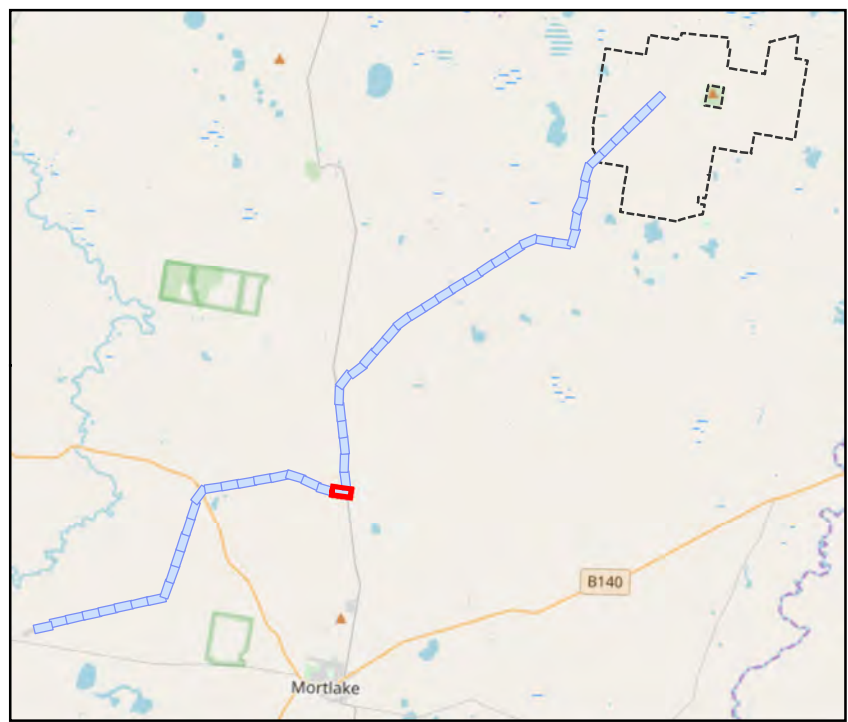
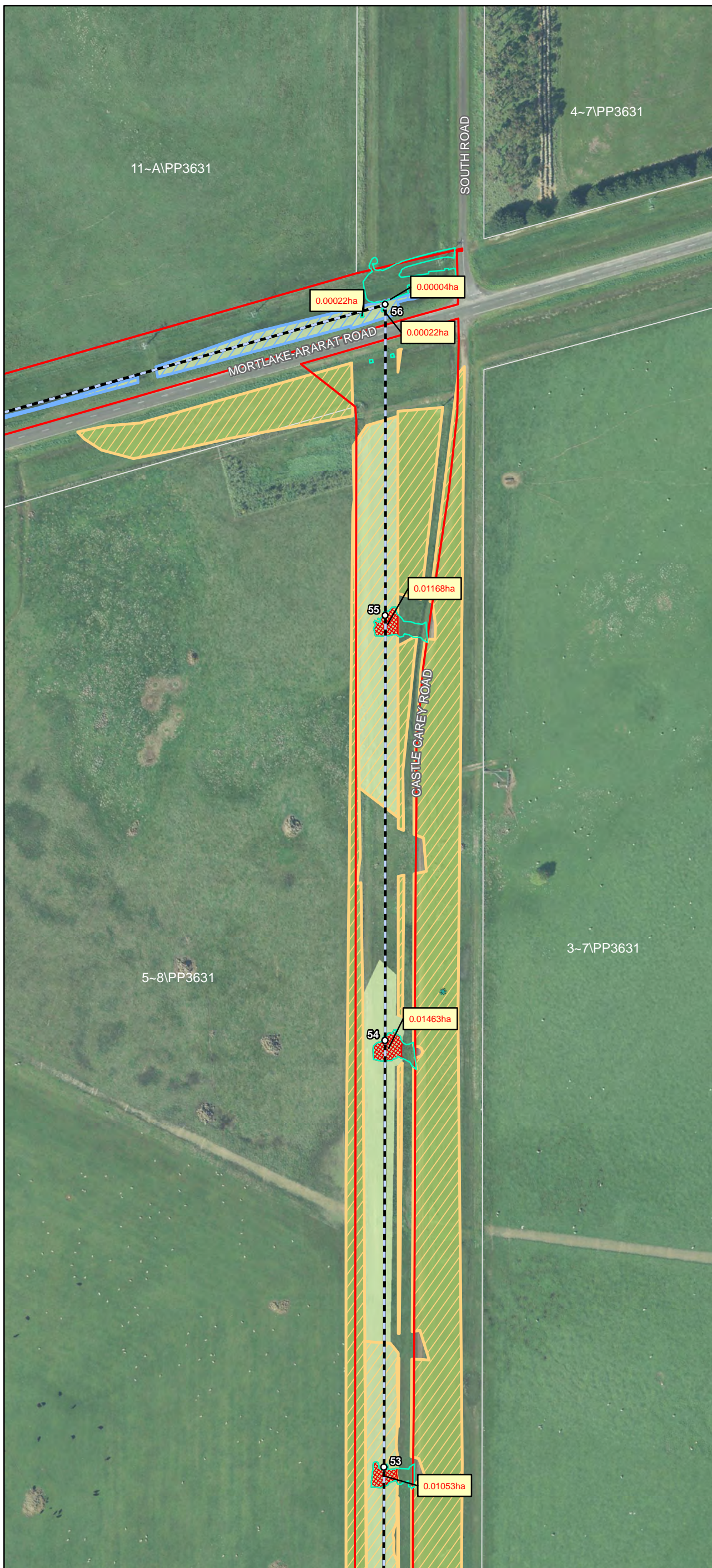

Transmission Line Layout

- Specific Pole Locations
- Indicative Transmission Line Centre Line
- Indicative Transmission Line Centre Line - Subject to Powerline Marking (Condition 9)
- ▭ Infrastructure Corridor
- ▭ Indicative Hardstand and Access Track

Native Vegetation to be Removed

- ▭ Native Vegetation permitted to be Removed

Native Vegetation - No Go Zones

- ▭ Native Vegetation to be retained
- ▭ Native Vegetation (potential) to be Retained
- ▭ Native Vegetation (DELWP Mapped Wetlands) to be Retained

Threatened Flora Species to be Retained

- * Small Milkwort

Fauna Habitat - No Go Zones

- ▭ Potential CWS Habitat and GGF Habitat
- ▭ Potential GSM & SLL Habitat

This copied document to be made available for the sole purpose of enabling its consideration and review as part of a planning process under the Planning and Environment Act 1987. The document must not be used for any purpose which may breach any copyright

ADVERTISED PLAN

Date: 06/02/2020
Version: D

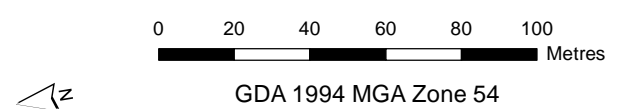

Document Path: G:\GIS\Development_Sites\VIC\Dundonnell\Maps\working\DDWF_177D_TxlFloraFaunaStrip_20200206.mxd

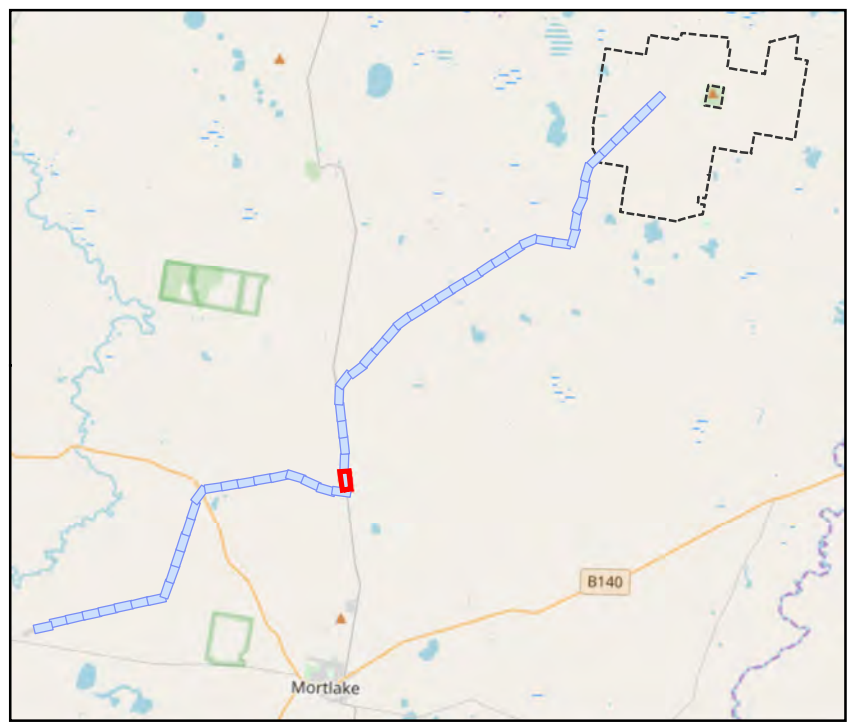
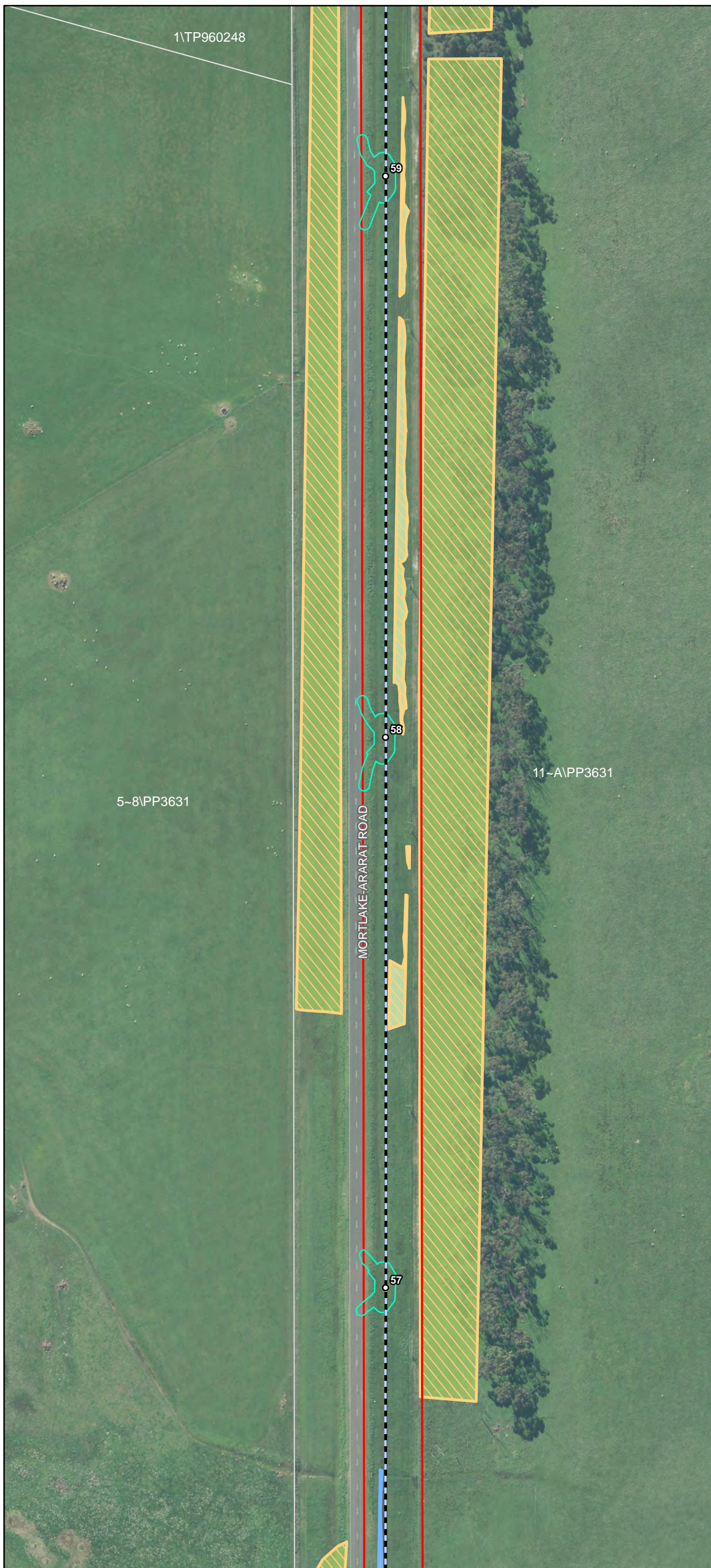

Transmission Line Layout

- Specific Pole Locations
- Indicative Transmission Line Centre Line
- Indicative Transmission Line Centre Line - Subject to Powerline Marking (Condition 9)
- ▭ Infrastructure Corridor
- ▭ Indicative Hardstand and Access Track

Native Vegetation to be Removed

- ▭ Native Vegetation permitted to be Removed

Native Vegetation - No Go Zones

- ▭ Native Vegetation to be retained
- ▭ Native Vegetation (potential) to be Retained
- ▭ Native Vegetation (DELWP Mapped Wetlands) to be Retained

Fauna Habitat - No Go Zones

- ▭ Potential CWS Habitat and GGF Habitat
- ▭ Potential GSM & SLL Habitat

This copied document to be made available for the sole purpose of enabling its consideration and review as part of a planning process under the Planning and Environment Act 1987. The document must not be used for any purpose which may breach any copyright

ADVERTISED PLAN

Date: 06/02/2020
Version: D

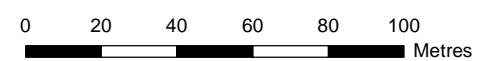

GDA 1994 MGA Zone 54

Document Path: G:\GIS\Development_Sites\VIC\Dundonnell\Maps\working\DDWF_177D_Tx\FloraFaunaStrip_20200206.mxd



Transmission Line Layout

- Specific Pole Locations
- Indicative Transmission Line Centre Line
- Indicative Transmission Line Centre Line - Subject to Powerline Marking (Condition 9)
- ▭ Infrastructure Corridor
- ▭ Indicative Hardstand and Access Track

Native Vegetation to be Removed

- ▭ Native Vegetation permitted to be Removed

Native Vegetation - No Go Zones

- ▭ Native Vegetation to be retained
- ▭ Native Vegetation (potential) to be Retained
- ▭ Native Vegetation (DELWP Mapped Wetlands) to be Retained

Fauna Habitat - No Go Zones

- ▭ Potential CWS Habitat and GGF Habitat
- ▭ Potential GSM & SLL Habitat

This copied document to be made available for the sole purpose of enabling its consideration and review as part of a planning process under the Planning and Environment Act 1987. The document must not be used for any purpose which may breach any copyright

**ADVERTISED
PLAN**

Date: 06/02/2020
Version: D

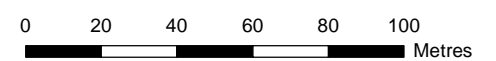

GDA 1994 MGA Zone 54

Document Path: G:\GIS\Development_Sites\VIC\Dundonnell\Maps\working\DDWF_177D_TxlFloraFaunaStrip_20200206.mxd

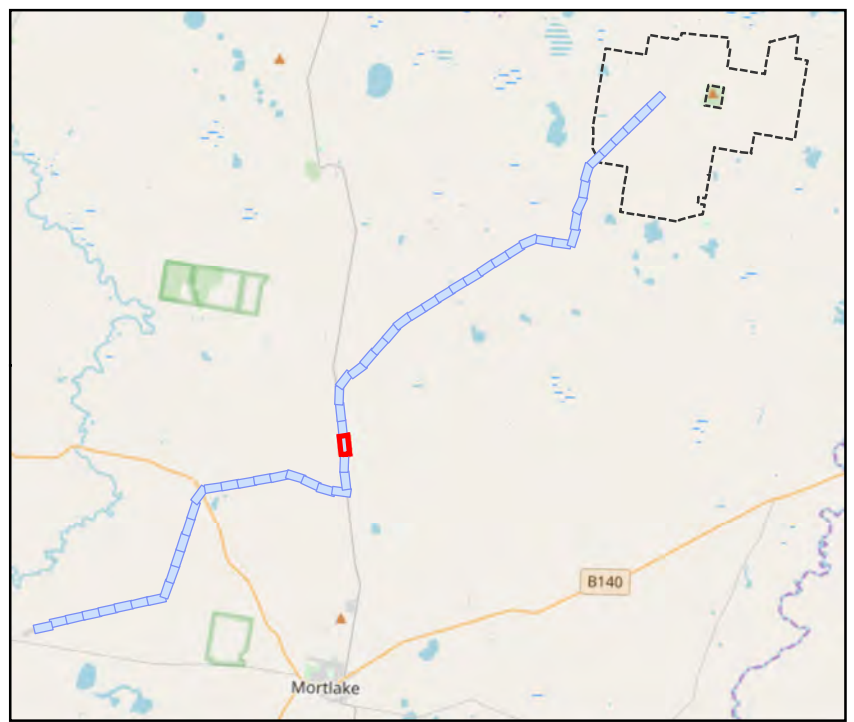
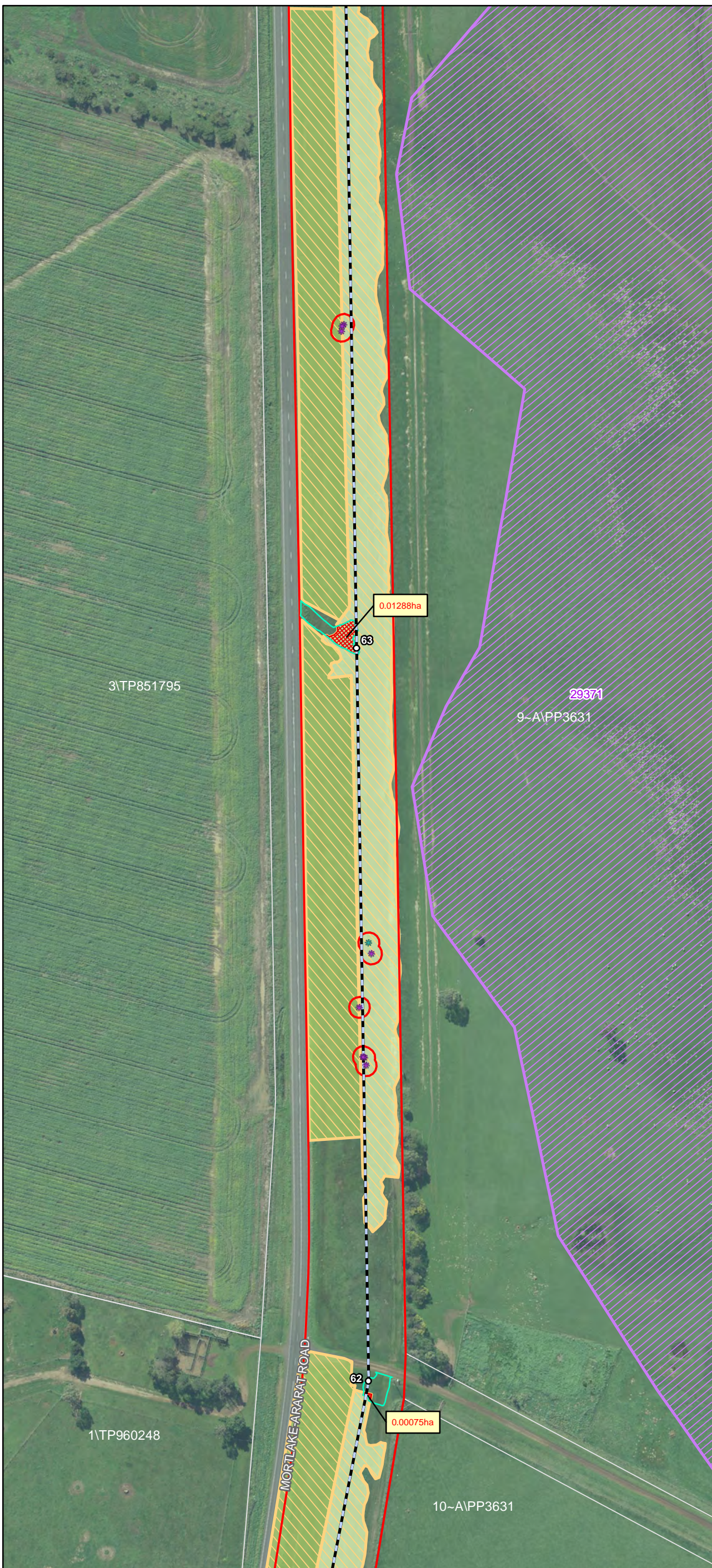

Transmission Line Layout

- Specific Pole Locations
- Indicative Transmission Line Centre Line
- Indicative Transmission Line Centre Line - Subject to Powerline Marking (Condition 9)
- ▭ Infrastructure Corridor
- ▭ Indicative Hardstand and Access Track

Native Vegetation to be Removed

- ▭ Native Vegetation permitted to be Removed

Native Vegetation - No Go Zones

- ▭ Native Vegetation to be retained
- ▭ Native Vegetation (potential) to be Retained
- ▭ Native Vegetation (DELWP Mapped Wetlands) to be Retained

Threatened Flora Species to be Retained

- ★ Small Milkwort
- ★ Spiny Rice-flower

Fauna Habitat - No Go Zones

- ▭ Potential CWS Habitat and GGF Habitat
- ▭ Potential GSM & SLL Habitat

This copied document to be made available for the sole purpose of enabling its consideration and review as part of a planning process under the Planning and Environment Act 1987. The document must not be used for any purpose which may breach any copyright

ADVERTISED PLAN

Date: 06/02/2020
Version: D

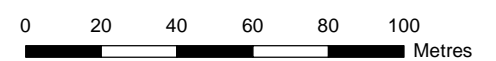

GDA 1994 MGA Zone 54



Document Path: G:\GIS\Development_Sites\VIC\Dundonnell\Maps\working\DDWF_177D_TxlFloraFaunaStrip_20200206.mxd

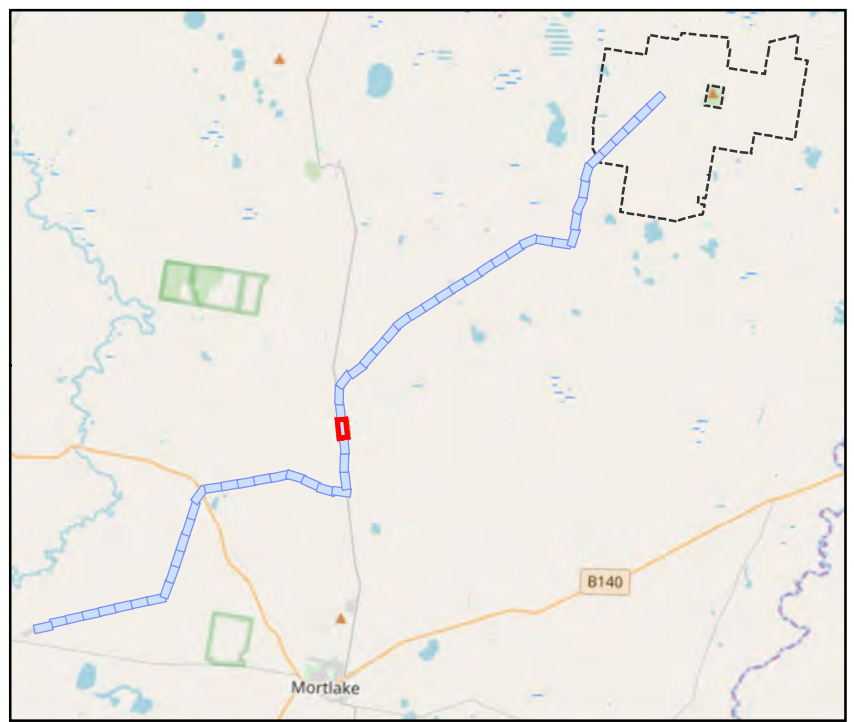
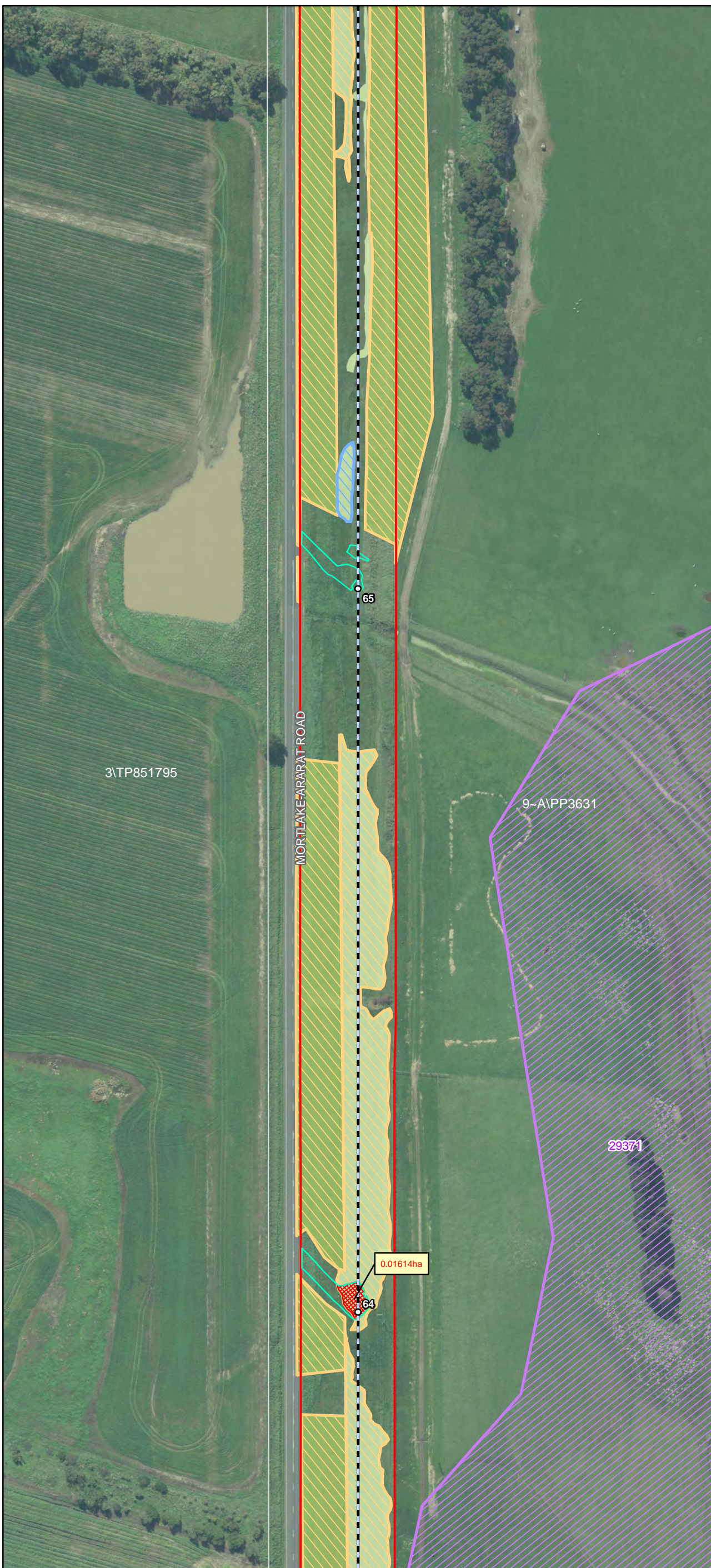

Transmission Line Layout

- Specific Pole Locations
- Indicative Transmission Line Centre Line
- Indicative Transmission Line Centre Line - Subject to Powerline Marking (Condition 9)
- ▭ Infrastructure Corridor
- ▭ Indicative Hardstand and Access Track

Native Vegetation to be Removed

- ▨ Native Vegetation permitted to be Removed

Native Vegetation - No Go Zones

- ▨ Native Vegetation to be retained
- ▨ Native Vegetation (potential) to be Retained
- ▨ Native Vegetation (DELWP Mapped Wetlands) to be Retained

Fauna Habitat - No Go Zones

- ▨ Potential CWS Habitat and GGF Habitat
- ▨ Potential GSM & SLL Habitat

This copied document to be made available for the sole purpose of enabling its consideration and review as part of a planning process under the Planning and Environment Act 1987. The document must not be used for any purpose which may breach any copyright

ADVERTISED
PLAN

Date: 06/02/2020
Version: D

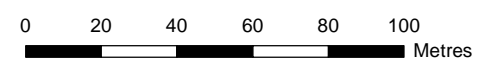

GDA 1994 MGA Zone 54

Document Path: G:\GIS\Development_Sites\VIC\Dundonnell\Maps\working\DDWF_177D_TxlFloraFaunaStrip_20200206.mxd

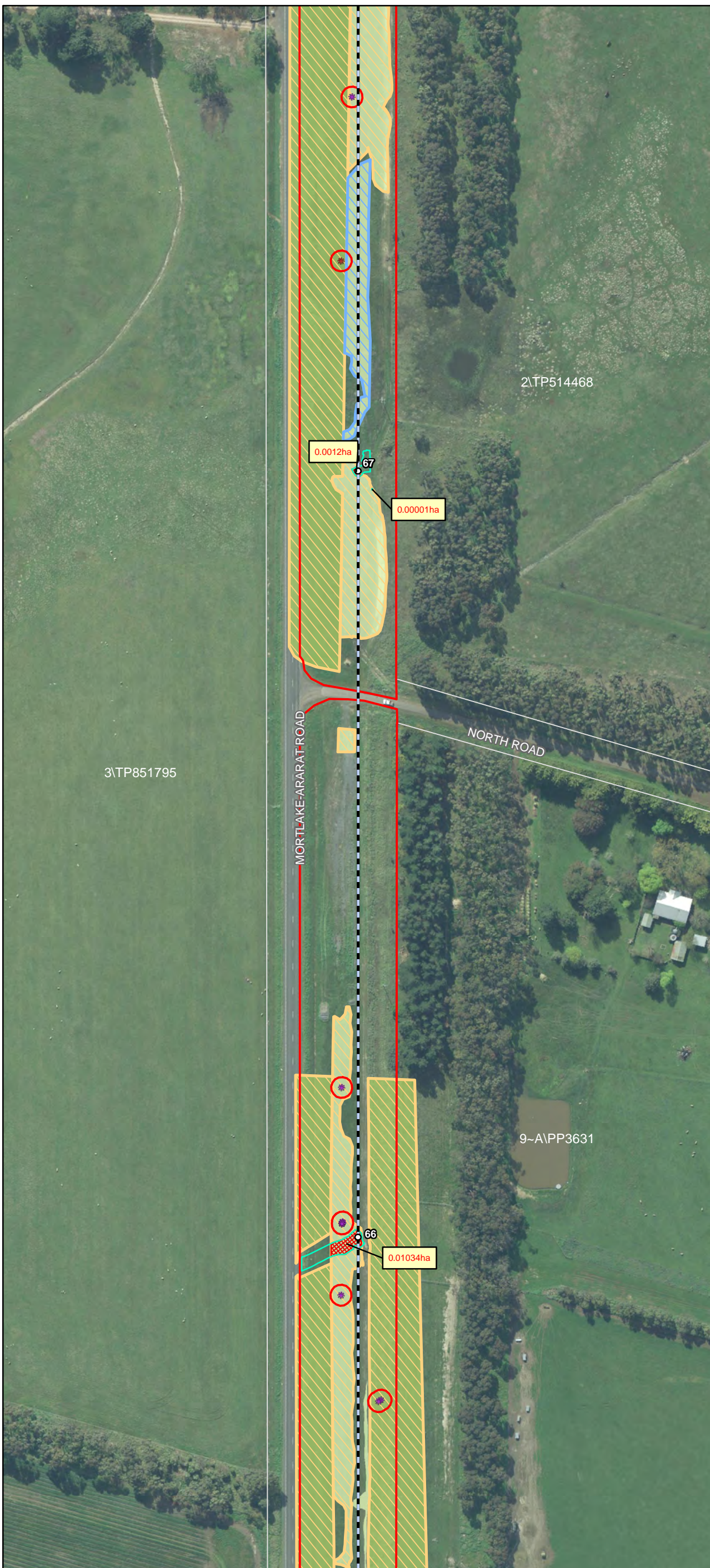

Transmission Line Layout

- Specific Pole Locations
- Indicative Transmission Line Centre Line
- Indicative Transmission Line Centre Line - Subject to Powerline Marking (Condition 9)
- ▭ Infrastructure Corridor
- ▭ Indicative Hardstand and Access Track

Native Vegetation to be Removed

- ▨ Native Vegetation permitted to be Removed

Native Vegetation - No Go Zones

- ▨ Native Vegetation to be retained
- ▨ Native Vegetation (potential) to be Retained
- ▨ Native Vegetation (DELWP Mapped Wetlands) to be Retained

Threatened Flora Species to be Retained

- * Pale Sw Everlasting
- * Spiny Rice-flower

Fauna Habitat - No Go Zones

- ▨ Potential CWS Habitat and GGF Habitat
- ▨ Potential GSM & SLL Habitat

This copied document to be made available for the sole purpose of enabling its consideration and review as part of a planning process under the Planning and Environment Act 1987. The document must not be used for any purpose which may breach any copyright

ADVERTISED
PLAN

Date: 06/02/2020
Version: D

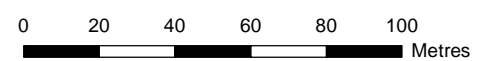

GDA 1994 MGA Zone 54

Document Path: G:\GIS\Development_Sites\VIC\Dundonnell\Maps\working\DDWF_177D_TxlFloraFaunaStrip_20200206.mxd

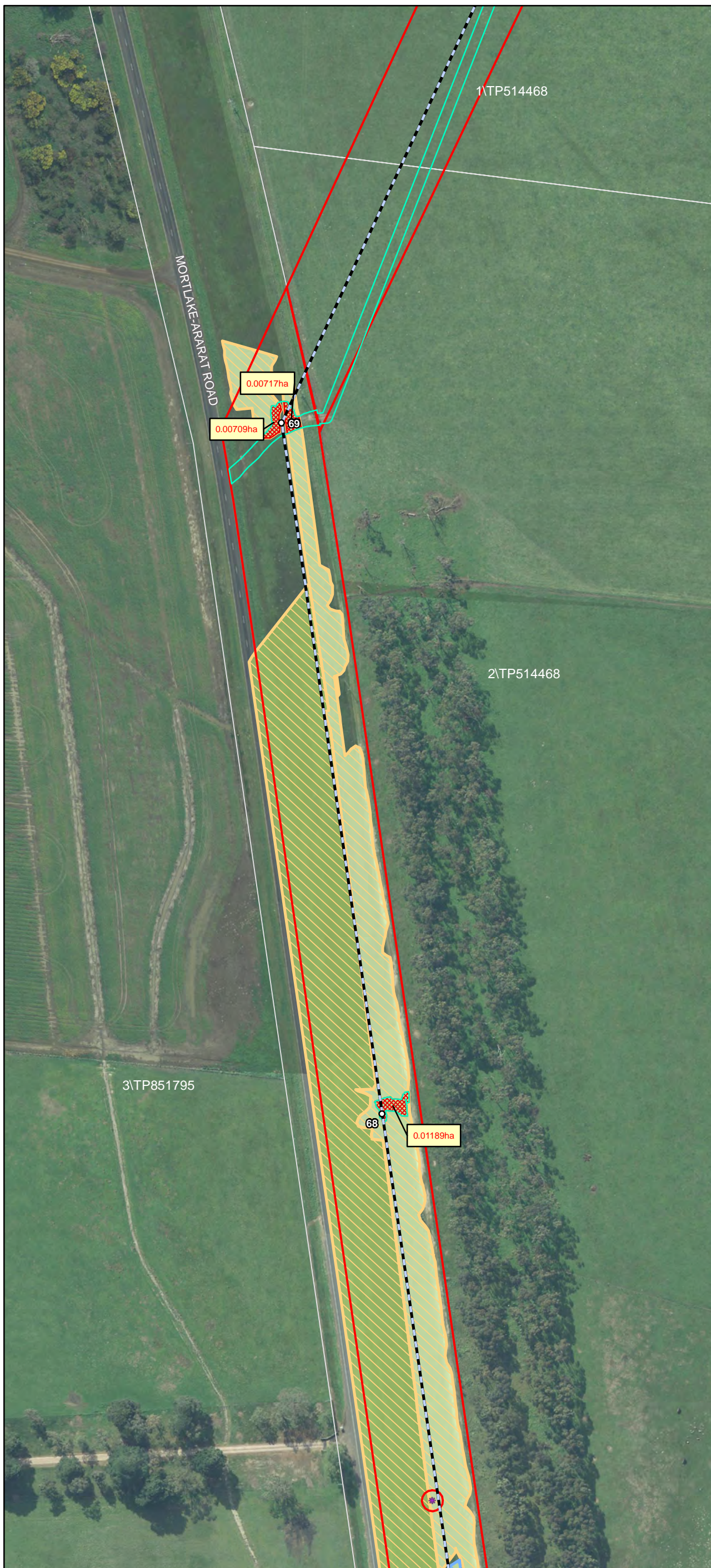

Transmission Line Layout

- Specific Pole Locations
- Indicative Transmission Line Centre Line
- Indicative Transmission Line Centre Line - Subject to Powerline Marking (Condition 9)
- ▭ Infrastructure Corridor
- ▭ Indicative Hardstand and Access Track

Native Vegetation to be Removed

- ▭ Native Vegetation permitted to be Removed

Native Vegetation - No Go Zones

- ▭ Native Vegetation to be retained
- ▭ Native Vegetation (potential) to be Retained
- ▭ Native Vegetation (DELWP Mapped Wetlands) to be Retained

Threatened Flora Species to be Retained

- * Spiny Rice-flower

Fauna Habitat - No Go Zones

- ▭ Potential CWS Habitat and GGF Habitat
- ▭ Potential GSM & SLL Habitat

This copied document to be made available for the sole purpose of enabling its consideration and review as part of a planning process under the Planning and Environment Act 1987. The document must not be used for any purpose which may breach any copyright

ADVERTISED PLAN

Date: 06/02/2020
Version: D

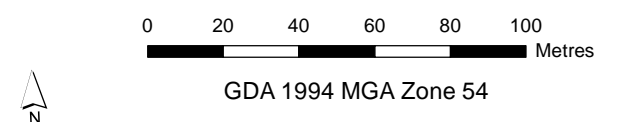

Document Path: G:\GIS\Development_Sites\VIC\Dundonnell\Maps\working\DDWF_177D_Tx\FloraFaunaStrip_20200206.mxd



Transmission Line Layout

- Specific Pole Locations
- Indicative Transmission Line Centre Line
- Indicative Transmission Line Centre Line - Subject to Powerline Marking (Condition 9)
- ▭ Infrastructure Corridor
- ▭ Indicative Hardstand and Access Track

Native Vegetation to be Removed

- ▭ Native Vegetation permitted to be Removed

Native Vegetation - No Go Zones

- ▭ Native Vegetation to be retained
- ▭ Native Vegetation (potential) to be Retained
- ▭ Native Vegetation (DELWP Mapped Wetlands) to be Retained

Fauna Habitat - No Go Zones

- ▭ Potential CWS Habitat and GGF Habitat
- ▭ Potential GSM & SLL Habitat

This copied document to be made available for the sole purpose of enabling its consideration and review as part of a planning process under the Planning and Environment Act 1987. The document must not be used for any purpose which may breach any copyright

ADVERTISED
PLAN

Date: 06/02/2020
Version: D

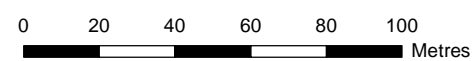

GDA 1994 MGA Zone 54

Document Path: G:\GIS\Development_Sites\VIC\Dundonnell\Maps\working\DDWF_177D_Tx\FaunaStrip_20200206.mxd

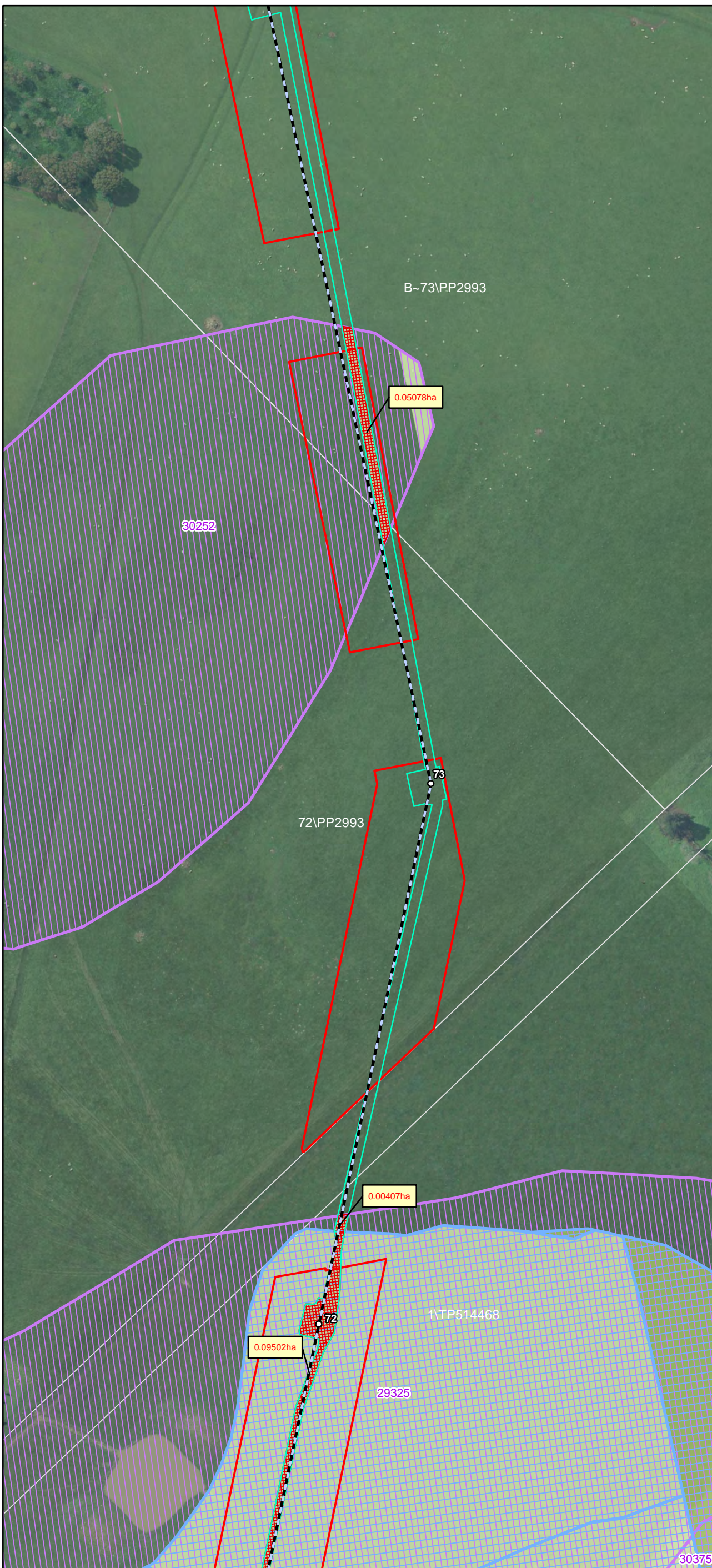

Transmission Line Layout

- Specific Pole Locations
- Indicative Transmission Line Centre Line
- Indicative Transmission Line Centre Line - Subject to Powerline Marking (Condition 9)
- ▭ Infrastructure Corridor
- ▭ Indicative Hardstand and Access Track

Native Vegetation to be Removed

- ▭ Native Vegetation permitted to be Removed

Native Vegetation - No Go Zones

- ▭ Native Vegetation to be retained
- ▭ Native Vegetation (potential) to be Retained
- ▭ Native Vegetation (DELWP Mapped Wetlands) to be Retained

Fauna Habitat - No Go Zones

- ▭ Potential CWS Habitat and GGF Habitat
- ▭ Potential GSM & SLL Habitat

This copied document to be made available for the sole purpose of enabling its consideration and review as part of a planning process under the Planning and Environment Act 1987. The document must not be used for any purpose which may breach any copyright

ADVERTISED PLAN

Date: 06/02/2020
Version: D

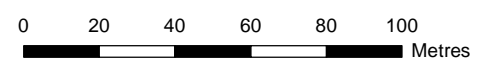

GDA 1994 MGA Zone 54

Document Path: G:\GIS\Development_Sites\VIC\Dundonnell\Maps\working\DDWF_177D_Tx\FloraFaunaStrip_20200206.mxd



Transmission Line Layout

- Specific Pole Locations
- Indicative Transmission Line Centre Line
- - - Indicative Transmission Line Centre Line - Subject to Powerline Marking (Condition 9)
- ▭ Infrastructure Corridor
- ▭ Indicative Hardstand and Access Track

Native Vegetation to be Removed

- ▨ Native Vegetation permitted to be Removed

Native Vegetation - No Go Zones

- ▨ Native Vegetation to be retained
- ▨ Native Vegetation (potential) to be Retained
- ▨ Native Vegetation (DELWP Mapped Wetlands) to be Retained

Fauna Habitat - No Go Zones

- ▨ Potential CWS Habitat and GGF Habitat
- ▨ Potential GSM & SLL Habitat

This copied document to be made available for the sole purpose of enabling its consideration and review as part of a planning process under the Planning and Environment Act 1987. The document must not be used for any purpose which may breach any copyright

ADVERTISED PLAN

Date: 06/02/2020
Version: D

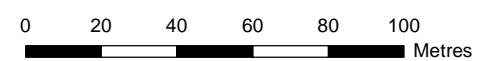

GDA 1994 MGA Zone 54

Document Path: G:\GIS\Development_Sites\VIC\Dundonnell\Maps\working\DDWF_177D_TxlFloraFaunaStrip_20200206.mxd

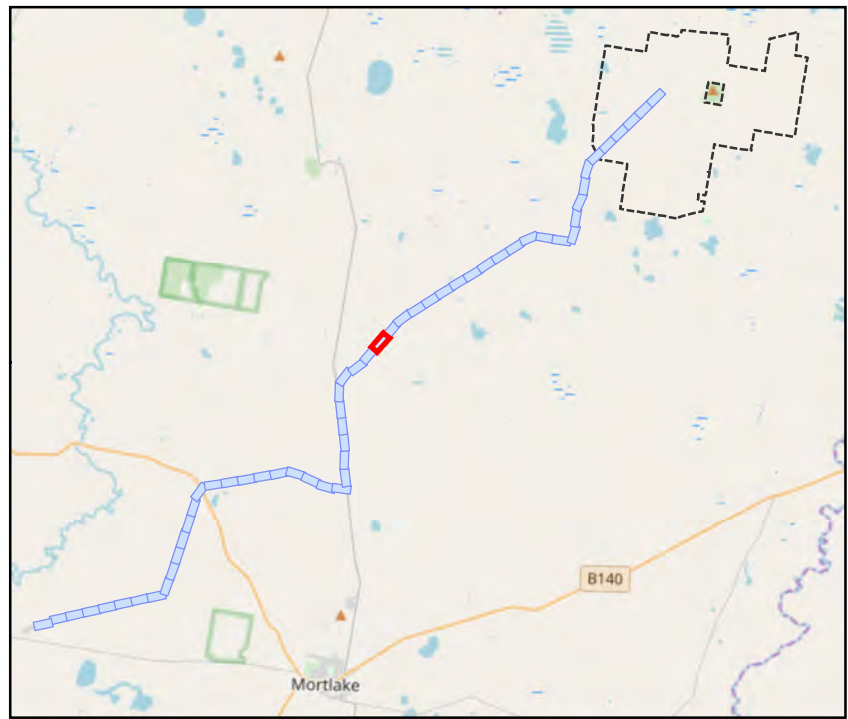

Transmission Line Layout

- Specific Pole Locations
- Indicative Transmission Line Centre Line
- Indicative Transmission Line Centre Line - Subject to Powerline Marking (Condition 9)
- ▭ Infrastructure Corridor
- ▭ Indicative Hardstand and Access Track

Native Vegetation to be Removed

- ▨ Native Vegetation permitted to be Removed

Native Vegetation - No Go Zones

- ▨ Native Vegetation to be retained
- ▨ Native Vegetation (potential) to be Retained
- ▨ Native Vegetation (DELWP Mapped Wetlands) to be Retained

Fauna Habitat - No Go Zones

- ▨ Potential CWS Habitat and GGF Habitat
- ▨ Potential GSM & SLL Habitat

This copied document to be made available for the sole purpose of enabling its consideration and review as part of a planning process under the Planning and Environment Act 1987. The document must not be used for any purpose which may breach any copyright

ADVERTISED PLAN

Date: 06/02/2020
Version: D

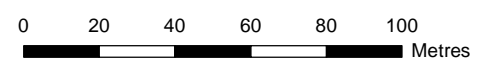

GDA 1994 MGA Zone 54

Document Path: G:\GIS\Development_Sites\VIC\Dundonnell\Maps\working\DDWF_177D_TxlFloraFaunaStrip_20200206.mxd

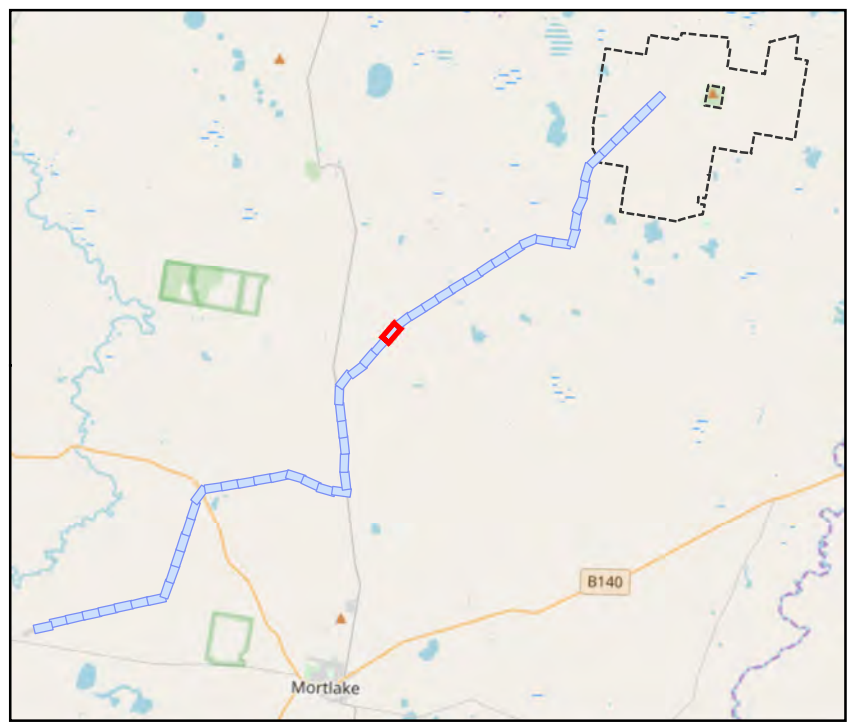
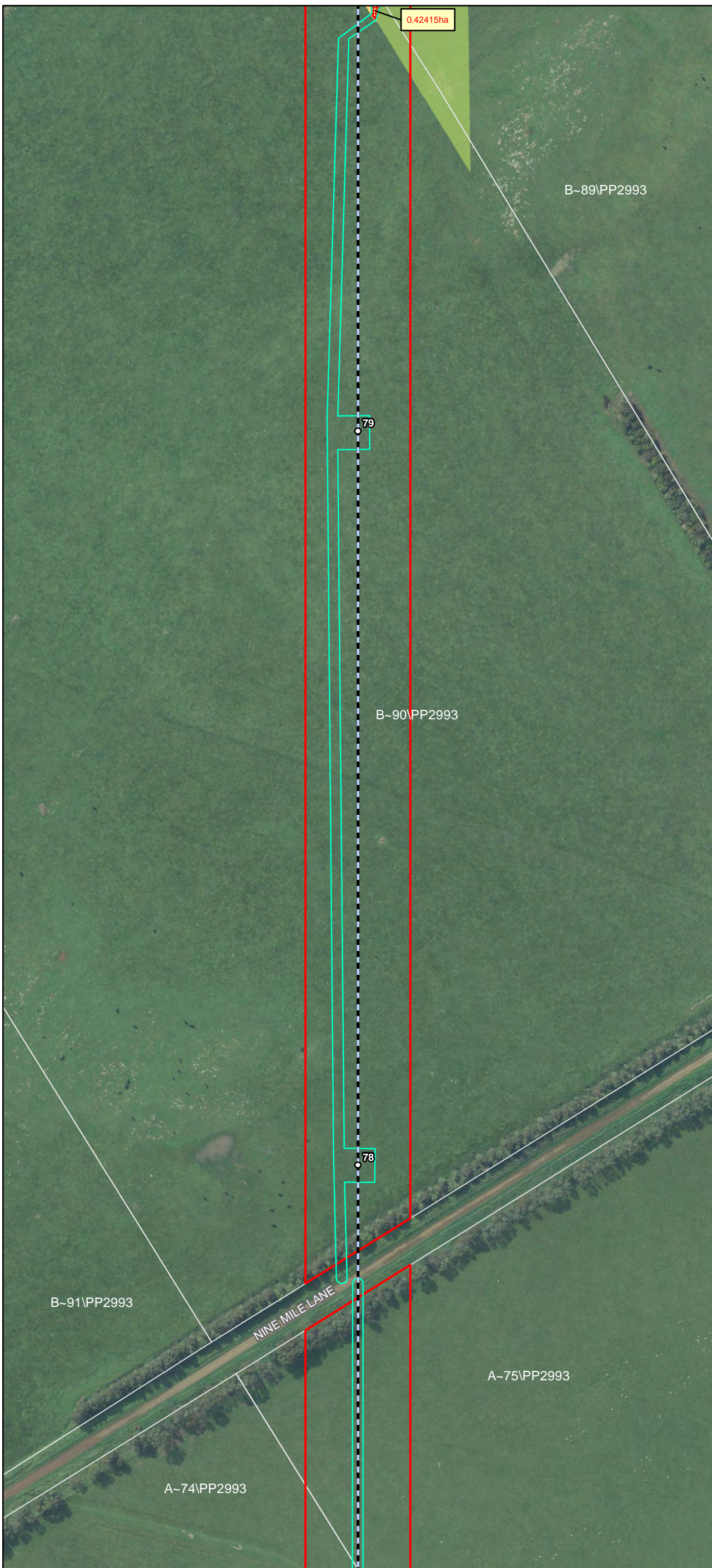

Transmission Line Layout

- Specific Pole Locations
- Indicative Transmission Line Centre Line
- Indicative Transmission Line Centre Line - Subject to Powerline Marking (Condition 9)
- ▭ Infrastructure Corridor
- ▭ Indicative Hardstand and Access Track

Native Vegetation to be Removed

- ▭ Native Vegetation permitted to be Removed

Native Vegetation - No Go Zones

- ▭ Native Vegetation to be retained
- ▭ Native Vegetation (potential) to be Retained
- ▭ Native Vegetation (DELWP Mapped Wetlands) to be Retained

Fauna Habitat - No Go Zones

- ▭ Potential CWS Habitat and GGF Habitat
- ▭ Potential GSM & SLL Habitat

This copied document to be made available for the sole purpose of enabling its consideration and review as part of a planning process under the Planning and Environment Act 1987. The document must not be used for any purpose which may breach any copyright

ADVERTISED PLAN

Date: 06/02/2020
Version: D

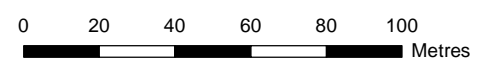

GDA 1994 MGA Zone 54

Document Path: G:\GIS\Development_Sites\VIC\Dundonnell\Maps\working\DDWF_177D_TxlFloraFaunaStrip_20200206.mxd

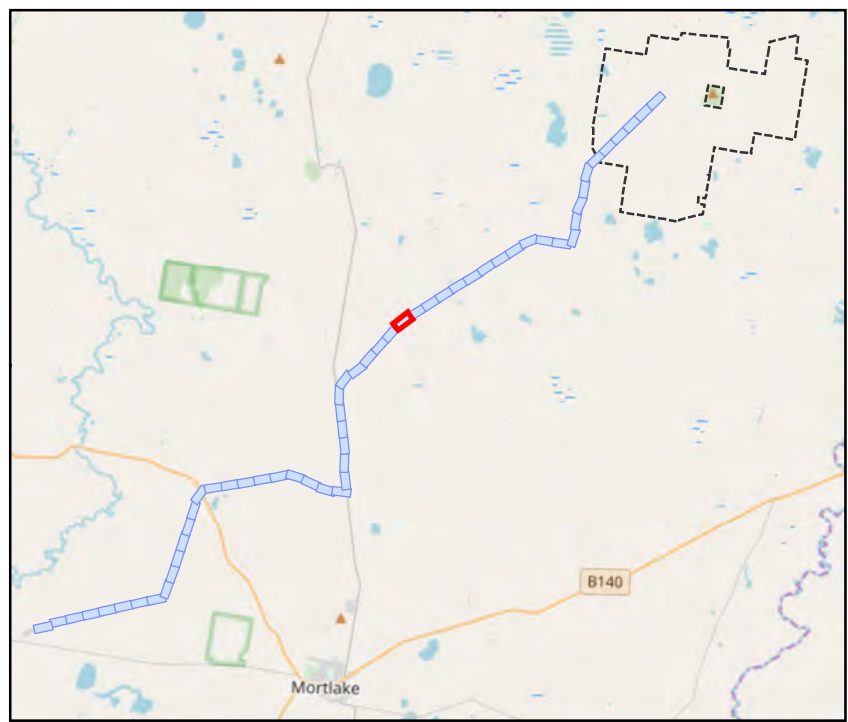

Transmission Line Layout

- Specific Pole Locations
- Indicative Transmission Line Centre Line
- Indicative Transmission Line Centre Line - Subject to Powerline Marking (Condition 9)
- ▭ Infrastructure Corridor
- ▭ Indicative Hardstand and Access Track

Native Vegetation to be Removed

- ▨ Native Vegetation permitted to be Removed

Native Vegetation - No Go Zones

- ▨ Native Vegetation to be retained
- ▨ Native Vegetation (potential) to be Retained
- ▨ Native Vegetation (DELWP Mapped Wetlands) to be Retained

Fauna Habitat - No Go Zones

- ▨ Potential CWS Habitat and GGF Habitat
- ▨ Potential GSM & SLL Habitat

This copied document to be made available for the sole purpose of enabling its consideration and review as part of a planning process under the Planning and Environment Act 1987. The document must not be used for any purpose which may breach any copyright

ADVERTISED PLAN

Date: 06/02/2020
Version: D

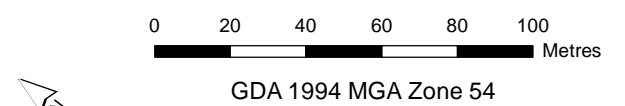

Document Path: G:\GIS\Development_Sites\VIC\Dundonnell\Maps\working\DDWF_177D_TxlFloraFaunaStrip_20200206.mxd

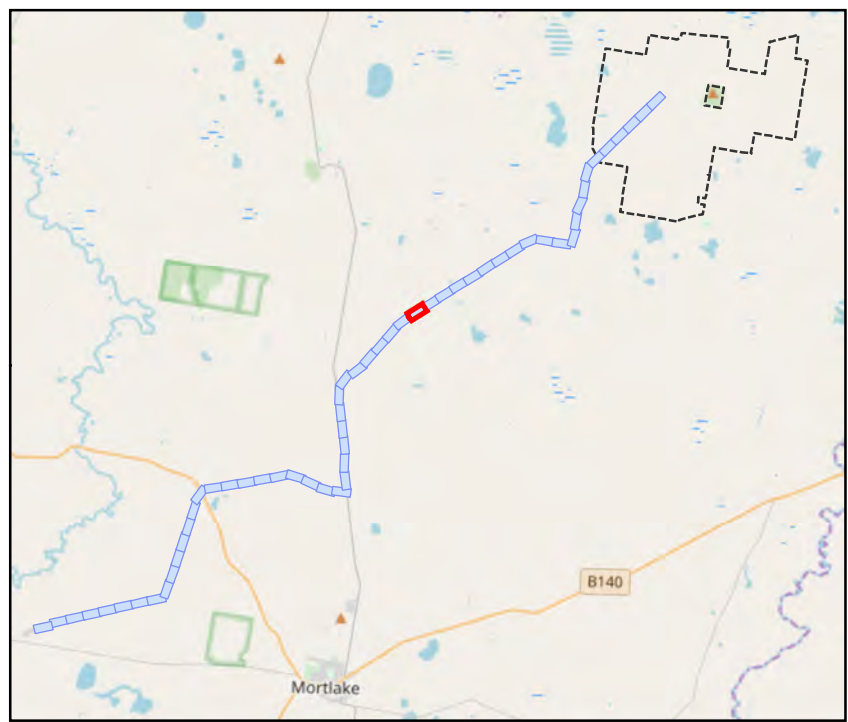

Transmission Line Layout

- Specific Pole Locations
- Indicative Transmission Line Centre Line
- Indicative Transmission Line Centre Line - Subject to Powerline Marking (Condition 9)
- ▭ Infrastructure Corridor
- ▭ Indicative Hardstand and Access Track

Native Vegetation to be Removed

- ▭ Native Vegetation permitted to be Removed

Native Vegetation - No Go Zones

- ▭ Native Vegetation to be retained
- ▭ Native Vegetation (potential) to be Retained
- ▭ Native Vegetation (DELWP Mapped Wetlands) to be Retained

Threatened Flora Species to be Retained

- ★ Arching Flax-lily
- ★ Spiny Rice-flower

Fauna Habitat - No Go Zones

- ▭ Potential CWS Habitat and GGF Habitat
- ▭ Potential GSM & SLL Habitat

This copied document to be made available for the sole purpose of enabling its consideration and review as part of a planning process under the Planning and Environment Act 1987. The document must not be used for any purpose which may breach any copyright

ADVERTISED PLAN

Date: 06/02/2020
Version: D



Document Path: G:\GIS\Development_Sites\VIC\Dundonnell\Maps\working\DDWF_177D_TxlFloraFaunaStrip_20200206.mxd

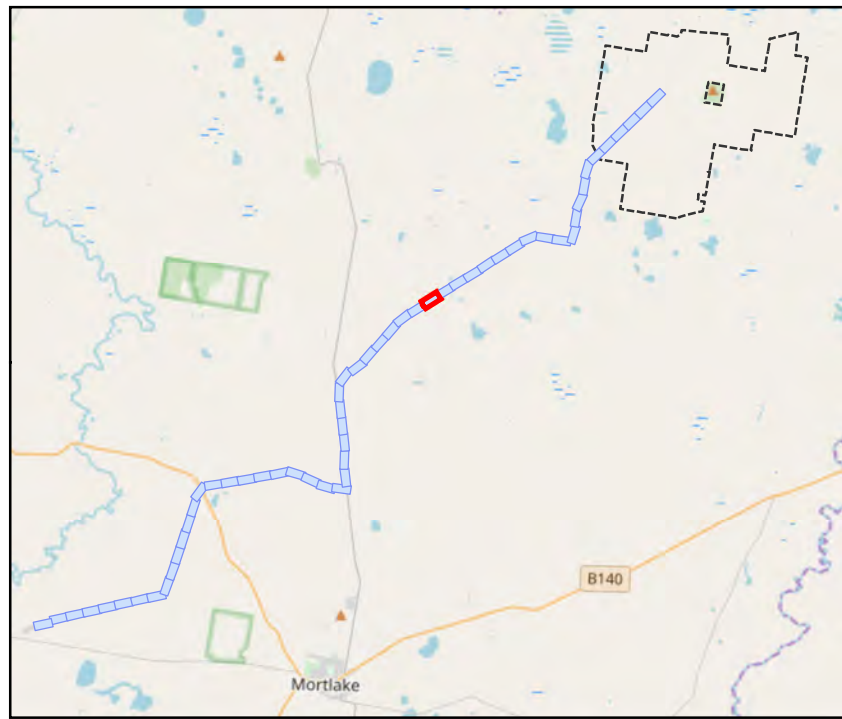

Transmission Line Layout

- Specific Pole Locations
- Indicative Transmission Line Centre Line
- Indicative Transmission Line Centre Line - Subject to Powerline Marking (Condition 9)
- ▭ Infrastructure Corridor
- ▭ Indicative Hardstand and Access Track

Native Vegetation to be Removed

- ▨ Native Vegetation permitted to be Removed

Native Vegetation - No Go Zones

- ▨ Native Vegetation to be retained
- ▨ Native Vegetation (potential) to be Retained
- ▨ Native Vegetation (DELWP Mapped Wetlands) to be Retained

Fauna Habitat - No Go Zones

- ▨ Potential CWS Habitat and GGF Habitat
- ▨ Potential GSM & SLL Habitat

This copied document to be made available for the sole purpose of enabling its consideration and review as part of a planning process under the Planning and Environment Act 1987. The document must not be used for any purpose which may breach any copyright

ADVERTISED PLAN

Date: 06/02/2020
Version: D

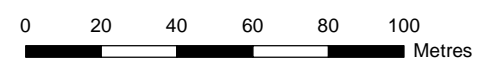

GDA 1994 MGA Zone 54

Document Path: G:\GIS\Development_Sites\VIC\Dundonnell\Maps\working\DDWF_177D_TxlFloraFaunaStrip_20200206.mxd

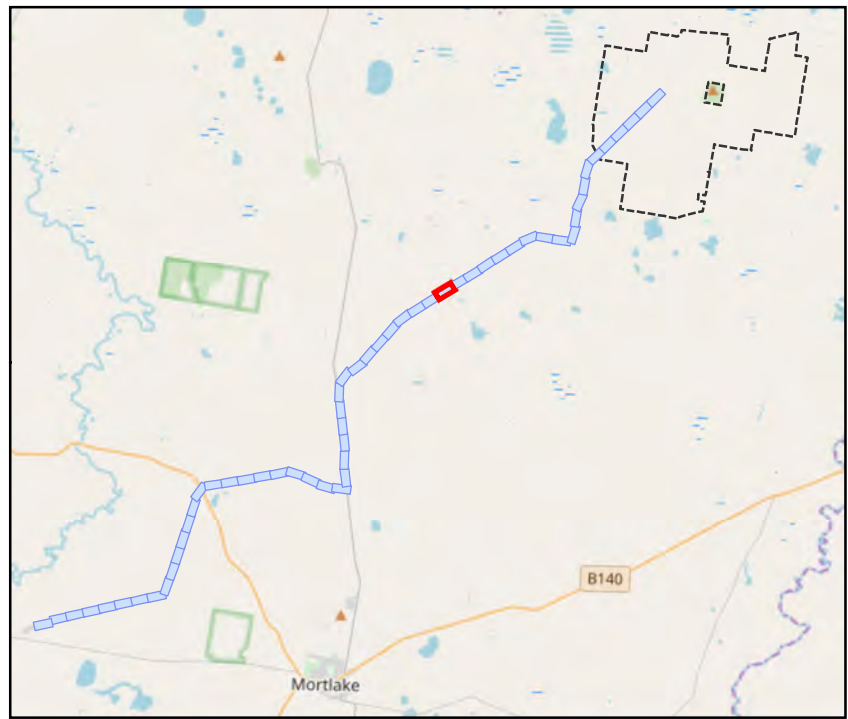

Transmission Line Layout

- Specific Pole Locations
- Indicative Transmission Line Centre Line
- Indicative Transmission Line Centre Line - Subject to Powerline Marking (Condition 9)
- ▭ Infrastructure Corridor
- ▭ Indicative Hardstand and Access Track

Native Vegetation to be Removed

- ▨ Native Vegetation permitted to be Removed

Native Vegetation - No Go Zones

- ▨ Native Vegetation to be retained
- ▨ Native Vegetation (potential) to be Retained
- ▨ Native Vegetation (DELWP Mapped Wetlands) to be Retained

Fauna Habitat - No Go Zones

- ▨ Potential CWS Habitat and GGF Habitat
- ▨ Potential GSM & SLL Habitat

This copied document to be made available for the sole purpose of enabling its consideration and review as part of a planning process under the Planning and Environment Act 1987. The document must not be used for any purpose which may breach any copyright

ADVERTISED
PLAN

Date: 06/02/2020
Version: D

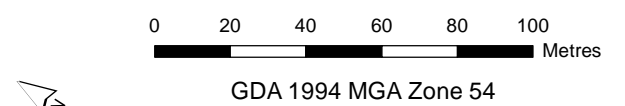

Document Path: G:\GIS\Development_Sites\VIC\Dundonnell\Maps\working\DDWF_177D_TxlFloraFaunaStrip_20200206.mxd

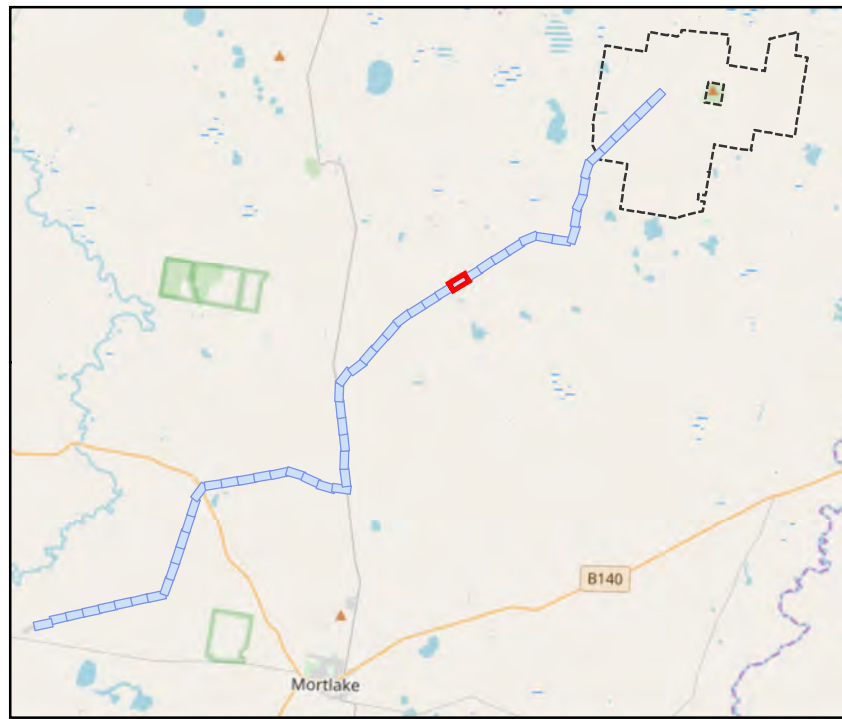

Transmission Line Layout

- Specific Pole Locations
- Indicative Transmission Line Centre Line
- Indicative Transmission Line Centre Line - Subject to Powerline Marking (Condition 9)
- ▭ Infrastructure Corridor
- ▭ Indicative Hardstand and Access Track

Native Vegetation to be Removed

- ▨ Native Vegetation permitted to be Removed

Native Vegetation - No Go Zones

- ▨ Native Vegetation to be retained
- ▨ Native Vegetation (potential) to be Retained
- ▨ Native Vegetation (DELWP Mapped Wetlands) to be Retained

Fauna Habitat - No Go Zones

- ▨ Potential CWS Habitat and GGF Habitat
- ▨ Potential GSM & SLL Habitat

This copied document to be made available for the sole purpose of enabling its consideration and review as part of a planning process under the Planning and Environment Act 1987. The document must not be used for any purpose which may breach any copyright

ADVERTISED PLAN

Date: 06/02/2020
Version: D

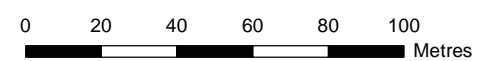

GDA 1994 MGA Zone 54

Document Path: G:\GIS\Development_Sites\VIC\Dundonnell\Maps\working\DDWF_177D_TxlFloraFaunaStrip_20200206.mxd

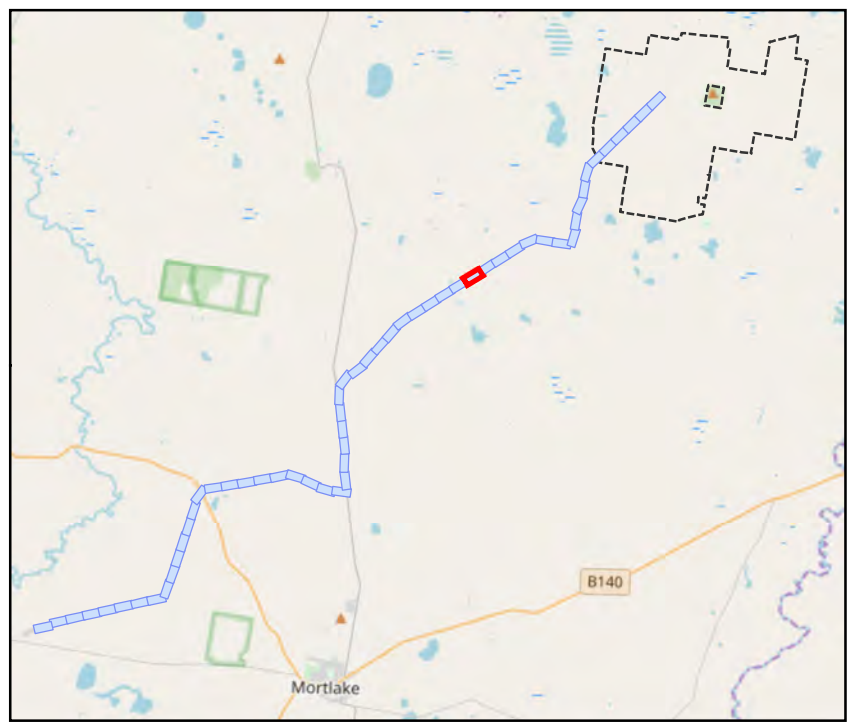
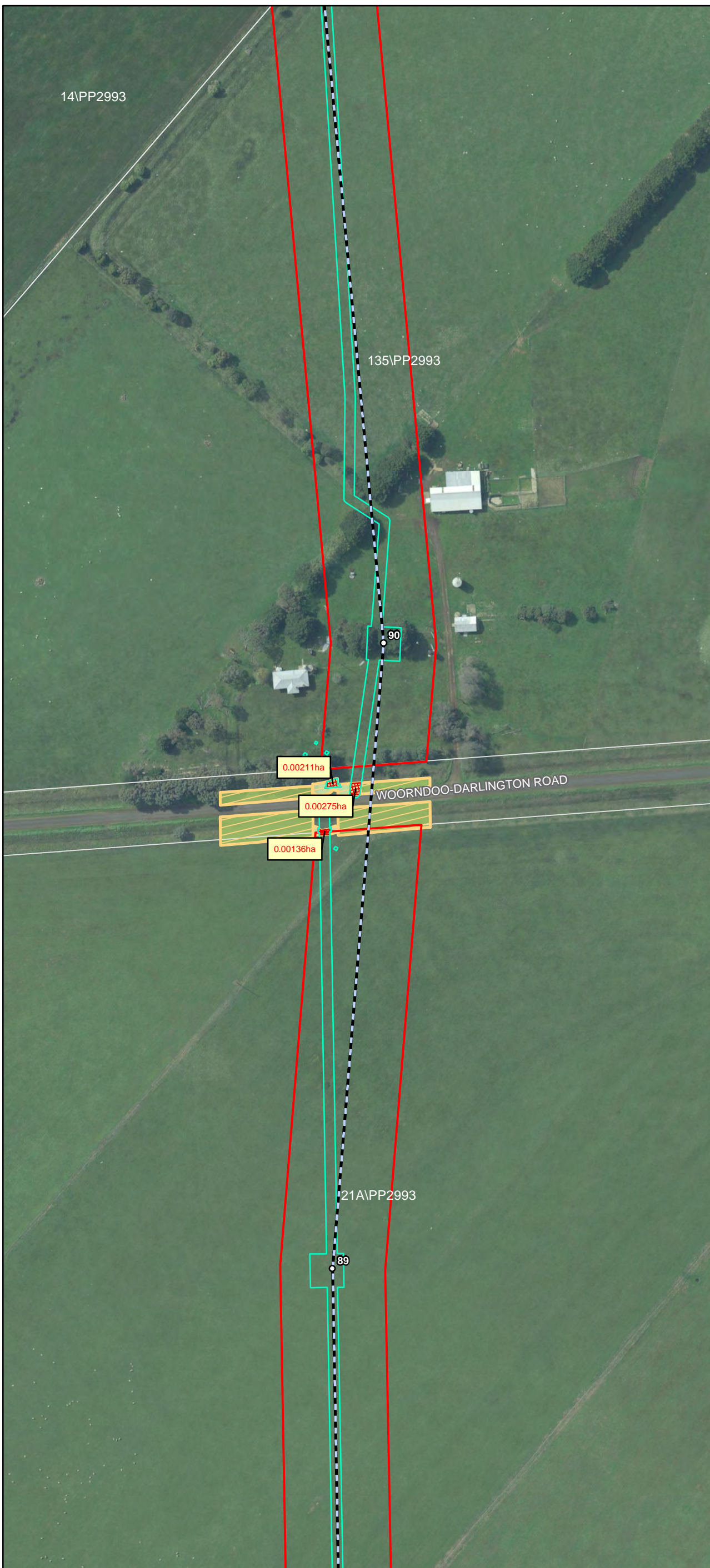

Transmission Line Layout

- Specific Pole Locations
- Indicative Transmission Line Centre Line
- Indicative Transmission Line Centre Line - Subject to Powerline Marking (Condition 9)
- ▭ Infrastructure Corridor
- ▭ Indicative Hardstand and Access Track

Native Vegetation to be Removed

- ▭ Native Vegetation permitted to be Removed

Native Vegetation - No Go Zones

- ▭ Native Vegetation to be retained
- ▭ Native Vegetation (potential) to be Retained
- ▭ Native Vegetation (DELWP Mapped Wetlands) to be Retained

Fauna Habitat - No Go Zones

- ▭ Potential CWS Habitat and GGF Habitat
- ▭ Potential GSM & SLL Habitat

This copied document to be made available for the sole purpose of enabling its consideration and review as part of a planning process under the Planning and Environment Act 1987. The document must not be used for any purpose which may breach any copyright

ADVERTISED
PLAN

Date: 06/02/2020
Version: D



Document Path: G:\GIS\Development_Sites\VIC\Dundonnell\Maps\working\DDWF_177D_TxlFloraFaunaStrip_20200206.mxd

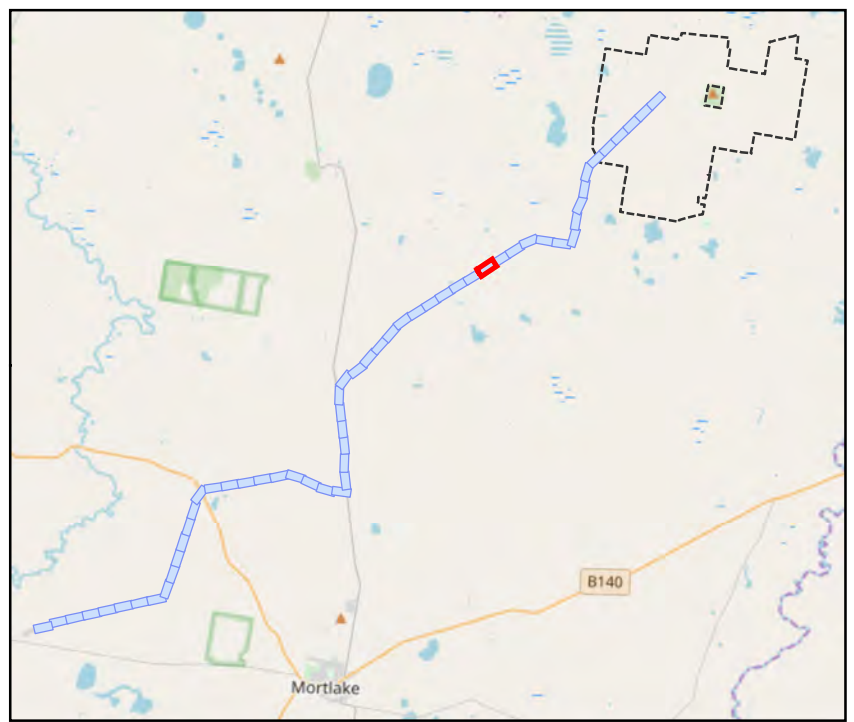
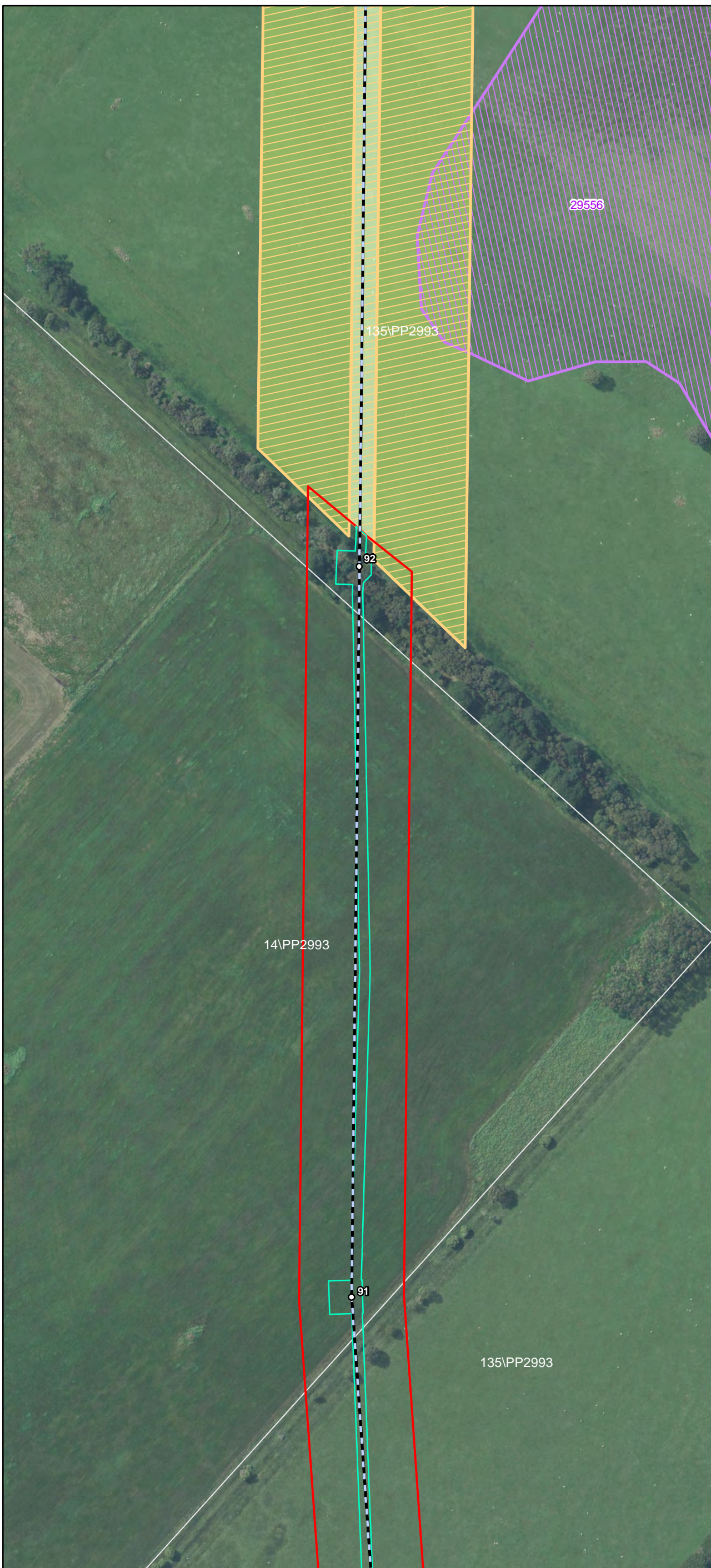

Transmission Line Layout

- Specific Pole Locations
- Indicative Transmission Line Centre Line
- Indicative Transmission Line Centre Line - Subject to Powerline Marking (Condition 9)
- ▭ Infrastructure Corridor
- ▭ Indicative Hardstand and Access Track

Native Vegetation to be Removed

- ▭ Native Vegetation permitted to be Removed

Native Vegetation - No Go Zones

- ▭ Native Vegetation to be retained
- ▭ Native Vegetation (potential) to be Retained
- ▭ Native Vegetation (DELWP Mapped Wetlands) to be Retained

Fauna Habitat - No Go Zones

- ▭ Potential CWS Habitat and GGF Habitat
- ▭ Potential GSM & SLL Habitat

This copied document to be made available for the sole purpose of enabling its consideration and review as part of a planning process under the Planning and Environment Act 1987. The document must not be used for any purpose which may breach any copyright

ADVERTISED
PLAN

Date: 06/02/2020
Version: D

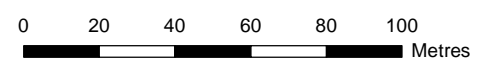

GDA 1994 MGA Zone 54

Document Path: G:\GIS\Development_Sites\VIC\Dundonnell\Maps\working\DDWF_177D_Tx1FloraFaunaStrip_20200206.mxd

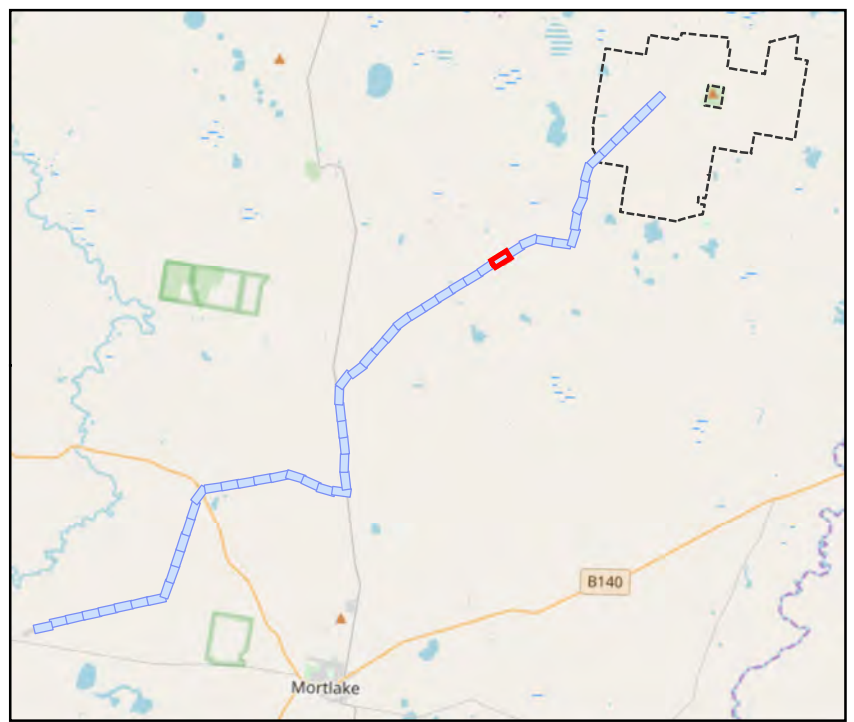
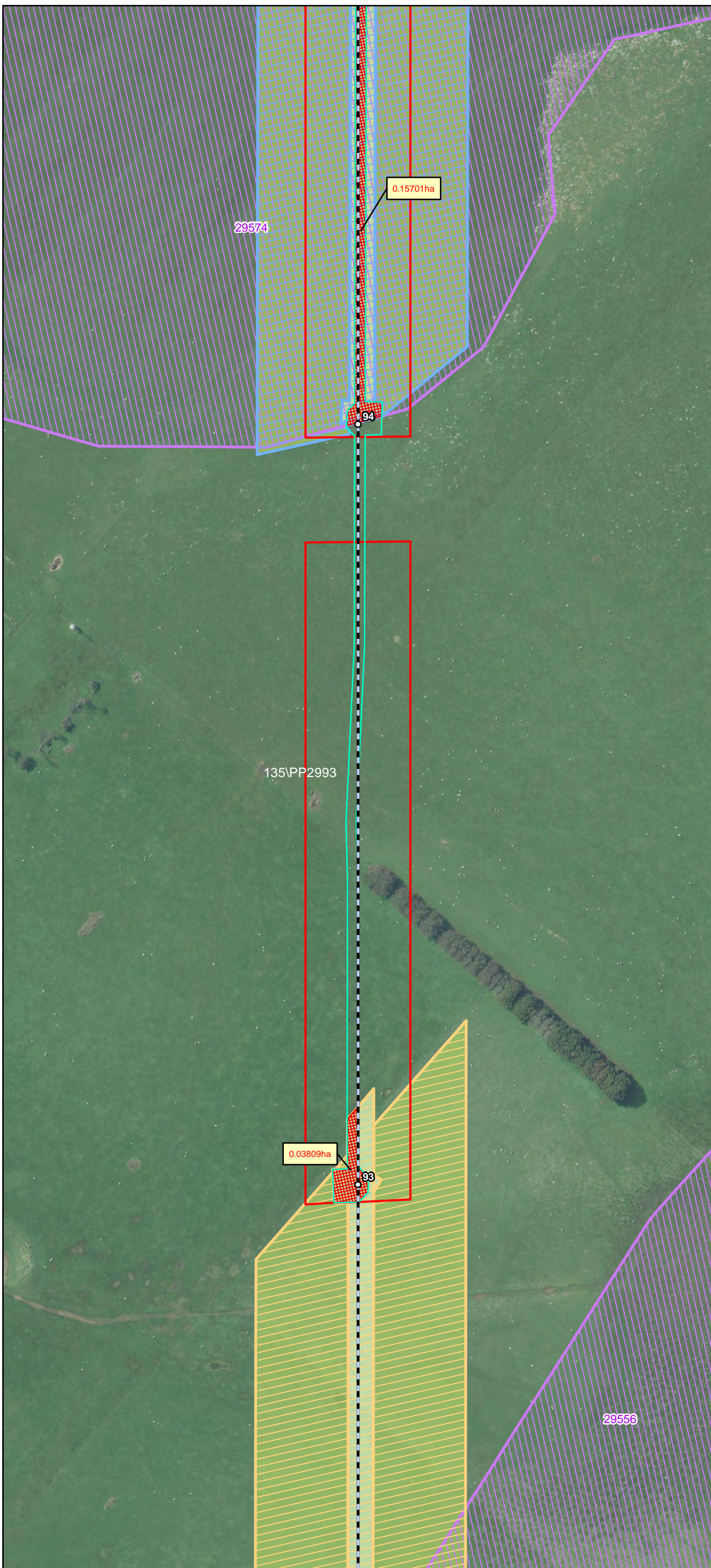

Transmission Line Layout

- Specific Pole Locations
- Indicative Transmission Line Centre Line
- Indicative Transmission Line Centre Line - Subject to Powerline Marking (Condition 9)
- ▭ Infrastructure Corridor
- ▭ Indicative Hardstand and Access Track

Native Vegetation to be Removed

- ▭ Native Vegetation permitted to be Removed

Native Vegetation - No Go Zones

- ▭ Native Vegetation to be retained
- ▭ Native Vegetation (potential) to be Retained
- ▭ Native Vegetation (DELWP Mapped Wetlands) to be Retained

Fauna Habitat - No Go Zones

- ▭ Potential CWS Habitat and GGF Habitat
- ▭ Potential GSM & SLL Habitat

This copied document to be made available for the sole purpose of enabling its consideration and review as part of a planning process under the Planning and Environment Act 1987. The document must not be used for any purpose which may breach any copyright

ADVERTISED PLAN

Date: 06/02/2020
Version: D

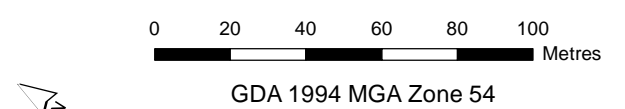

Document Path: G:\GIS\Development_Sites\VIC\Dundonnell\Maps\working\DDWF_177D_TxlFloraFaunaStrip_20200206.mxd

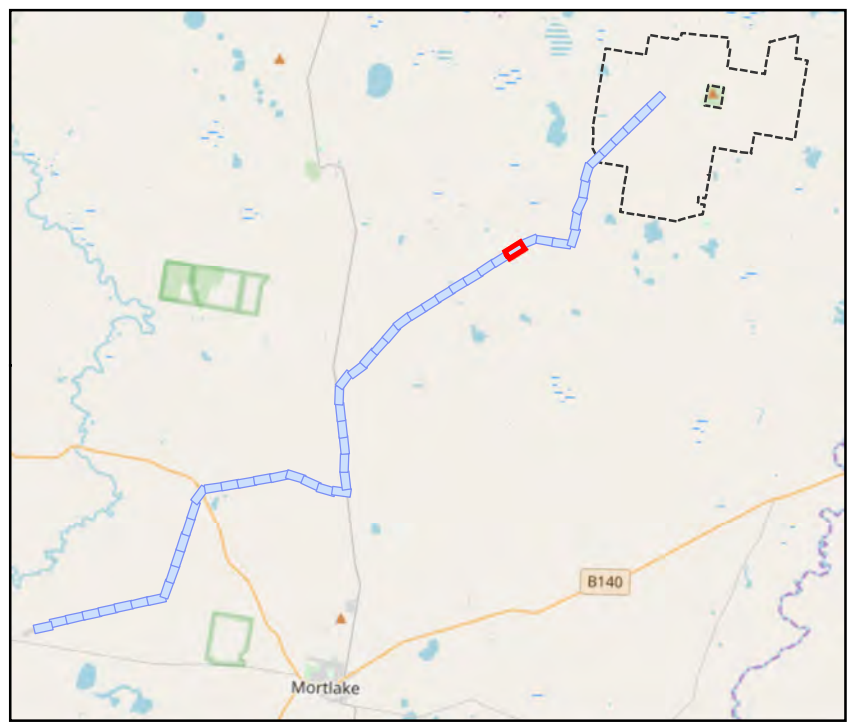
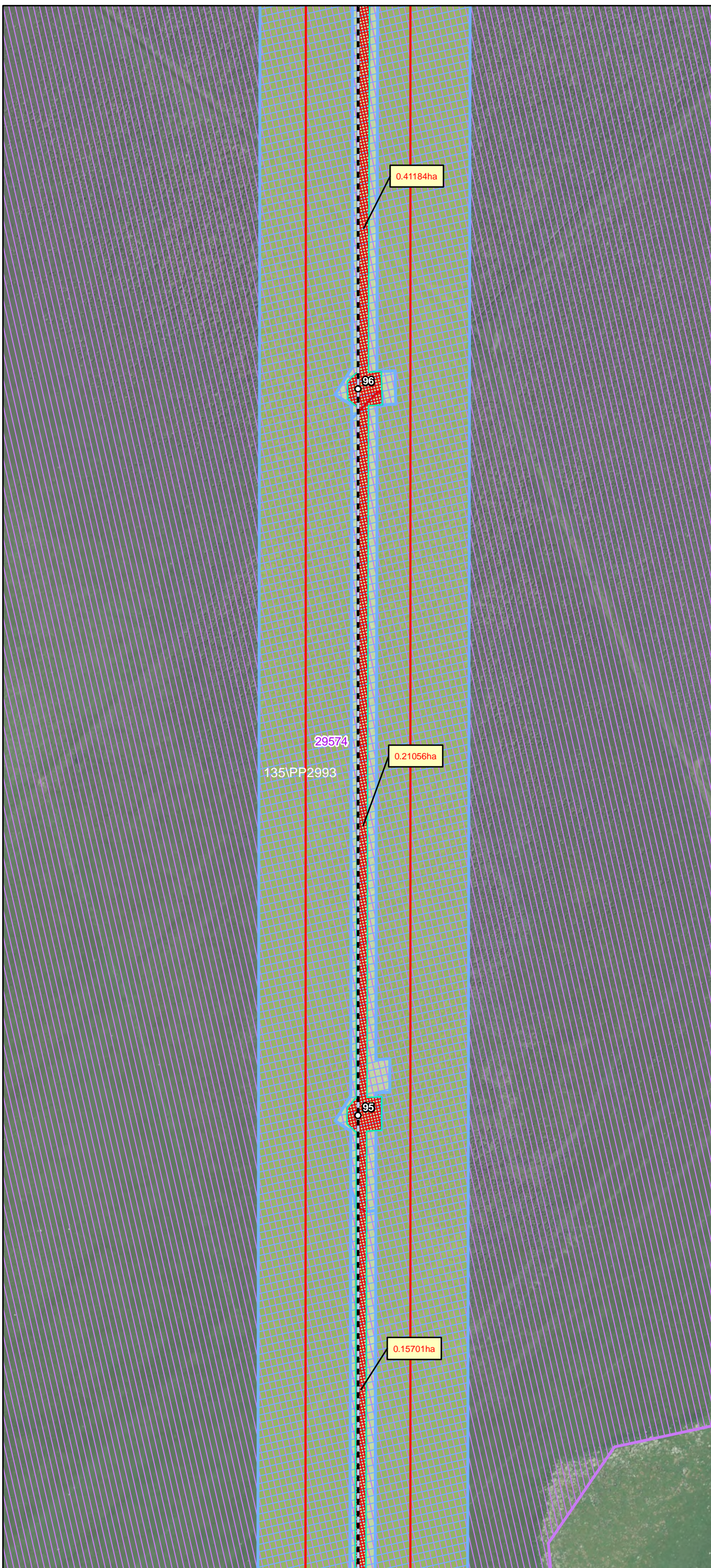

Transmission Line Layout

- Specific Pole Locations
- Indicative Transmission Line Centre Line
- Indicative Transmission Line Centre Line - Subject to Powerline Marking (Condition 9)
- ▭ Infrastructure Corridor
- ▭ Indicative Hardstand and Access Track

Native Vegetation to be Removed

- ▨ Native Vegetation permitted to be Removed

Native Vegetation - No Go Zones

- ▨ Native Vegetation to be retained
- ▨ Native Vegetation (potential) to be Retained
- ▨ Native Vegetation (DELWP Mapped Wetlands) to be Retained

Fauna Habitat - No Go Zones

- ▨ Potential CWS Habitat and GGF Habitat
- ▨ Potential GSM & SLL Habitat

This copied document to be made available for the sole purpose of enabling its consideration and review as part of a planning process under the Planning and Environment Act 1987. The document must not be used for any purpose which may breach any copyright

ADVERTISED PLAN

Date: 06/02/2020
Version: D

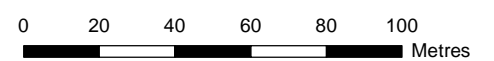

GDA 1994 MGA Zone 54

Document Path: G:\GIS\Development_Sites\VIC\Dundonnell\Maps\working\DDWF_177D_TxlFloraFaunaStrip_20200206.mxd

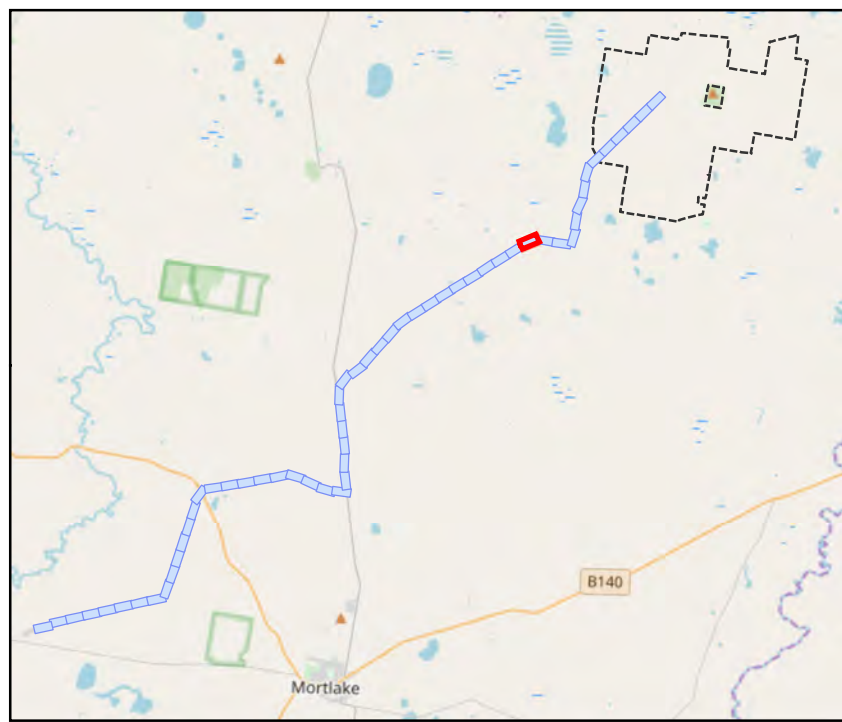
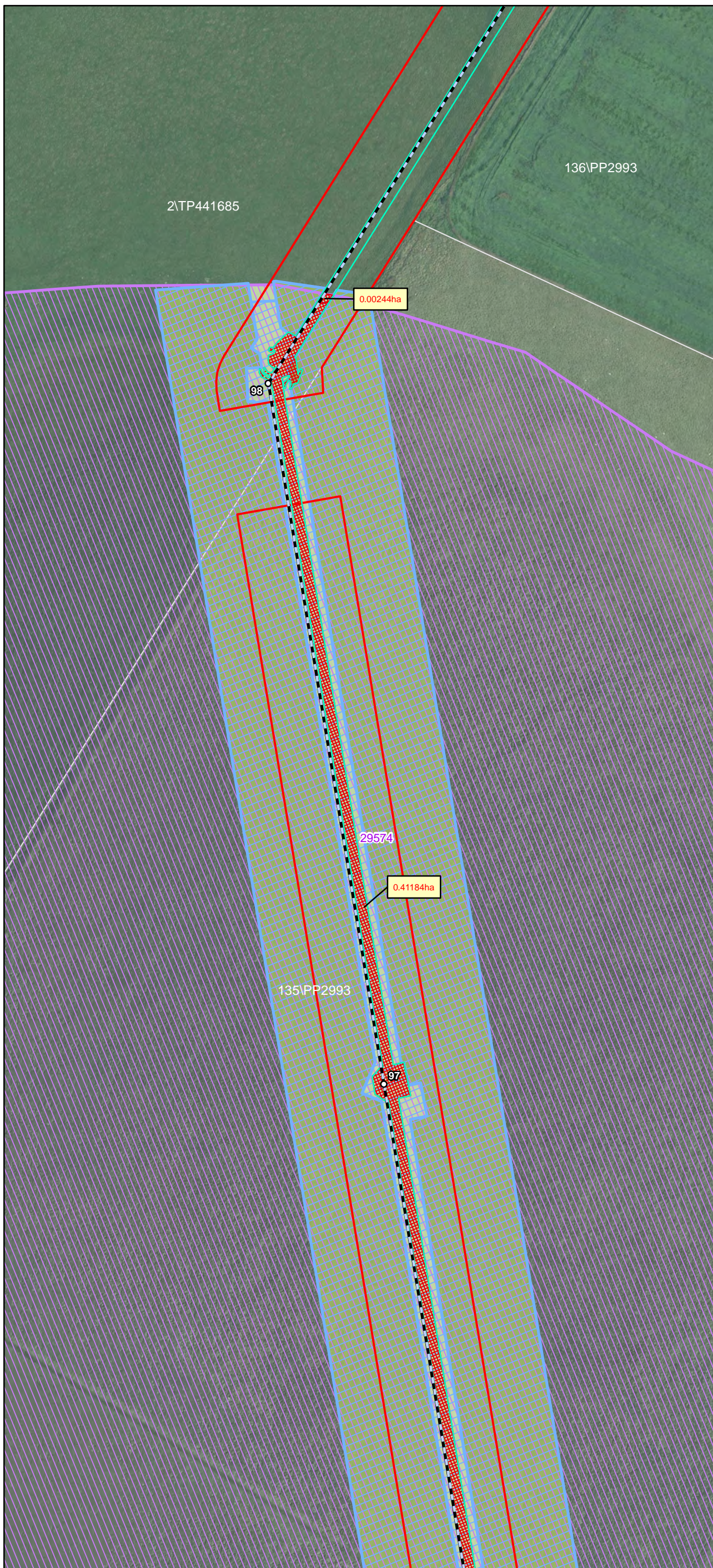

Transmission Line Layout

- Specific Pole Locations
- Indicative Transmission Line Centre Line
- Indicative Transmission Line Centre Line - Subject to Powerline Marking (Condition 9)
- ▭ Infrastructure Corridor
- ▭ Indicative Hardstand and Access Track

Native Vegetation to be Removed

- ▭ Native Vegetation permitted to be Removed

Native Vegetation - No Go Zones

- ▭ Native Vegetation to be retained
- ▭ Native Vegetation (potential) to be Retained
- ▭ Native Vegetation (DELWP Mapped Wetlands) to be Retained

Fauna Habitat - No Go Zones

- ▭ Potential CWS Habitat and GGF Habitat
- ▭ Potential GSM & SLL Habitat

This copied document to be made available for the sole purpose of enabling its consideration and review as part of a planning process under the Planning and Environment Act 1987. The document must not be used for any purpose which may breach any copyright

ADVERTISED PLAN

Date: 06/02/2020
Version: D



Document Path: G:\GIS\Development_Sites\VIC\Dundonnell\Maps\working\DDWF_177D_TxlFloraFaunaStrip_20200206.mxd

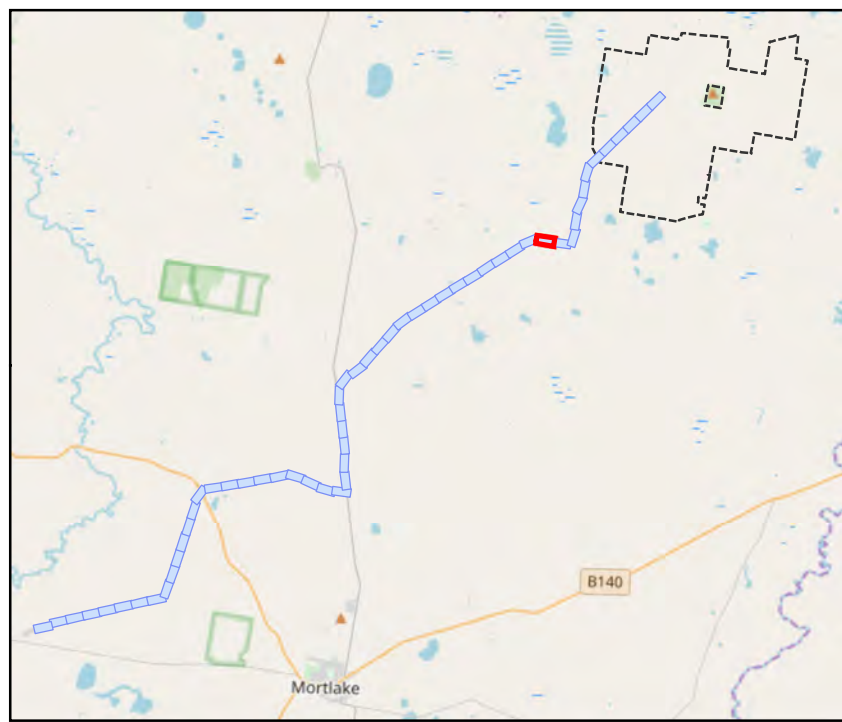
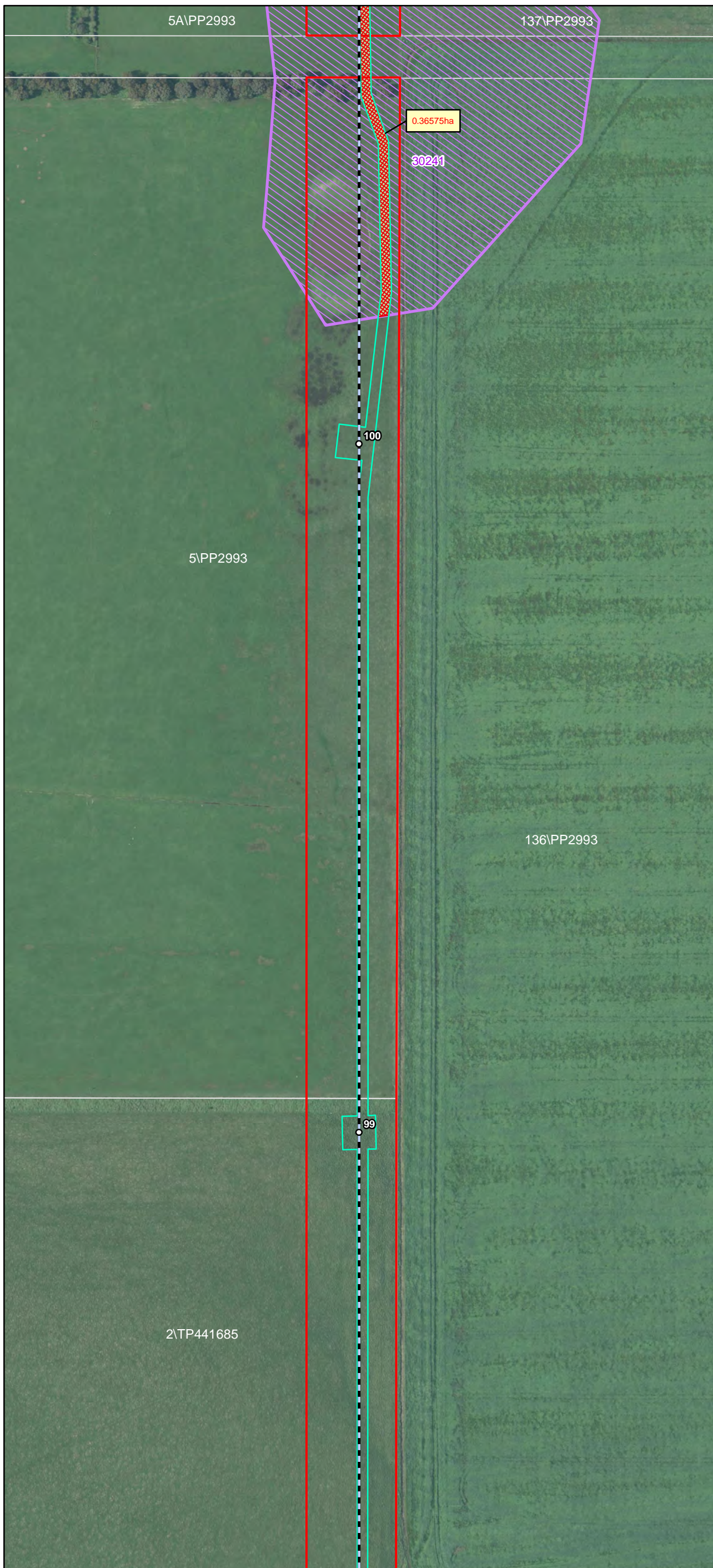

Transmission Line Layout

- Specific Pole Locations
- Indicative Transmission Line Centre Line
- Indicative Transmission Line Centre Line - Subject to Powerline Marking (Condition 9)
- ▭ Infrastructure Corridor
- ▭ Indicative Hardstand and Access Track

Native Vegetation to be Removed

- ▨ Native Vegetation permitted to be Removed

Native Vegetation - No Go Zones

- ▨ Native Vegetation to be retained
- ▨ Native Vegetation (potential) to be Retained
- ▨ Native Vegetation (DELWP Mapped Wetlands) to be Retained

Fauna Habitat - No Go Zones

- ▨ Potential CWS Habitat and GGF Habitat
- ▨ Potential GSM & SLL Habitat

This copied document to be made available for the sole purpose of enabling its consideration and review as part of a planning process under the Planning and Environment Act 1987. The document must not be used for any purpose which may breach any copyright

ADVERTISED PLAN

Date: 06/02/2020
Version: D

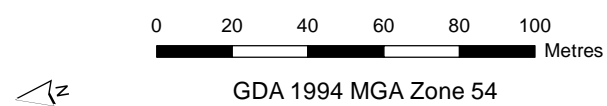

Document Path: G:\GIS\Development_Sites\VIC\Dundonnell\Maps\working\DDWF_177D_TxlFloraFaunaStrip_20200206.mxd

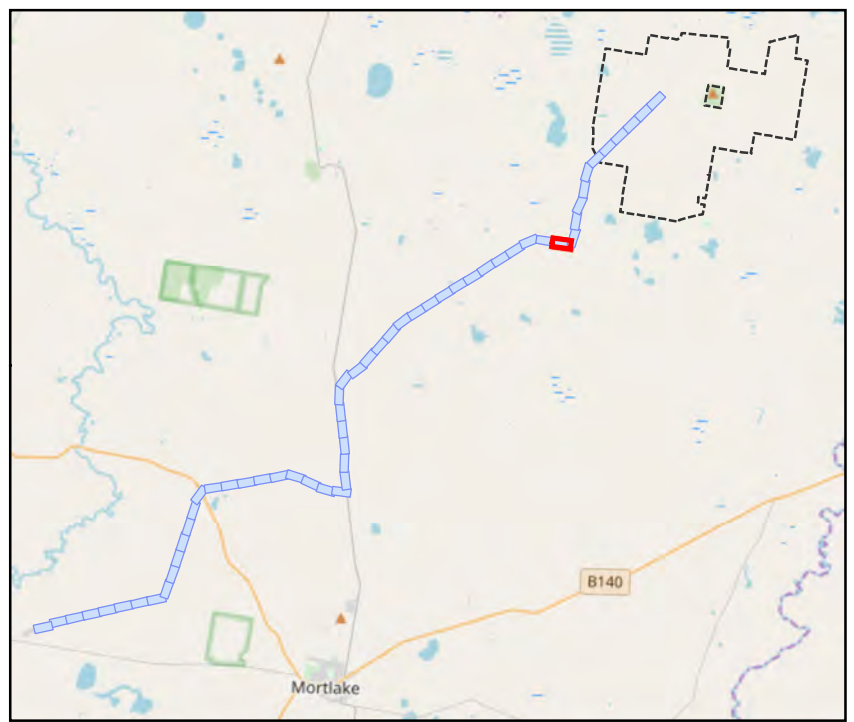
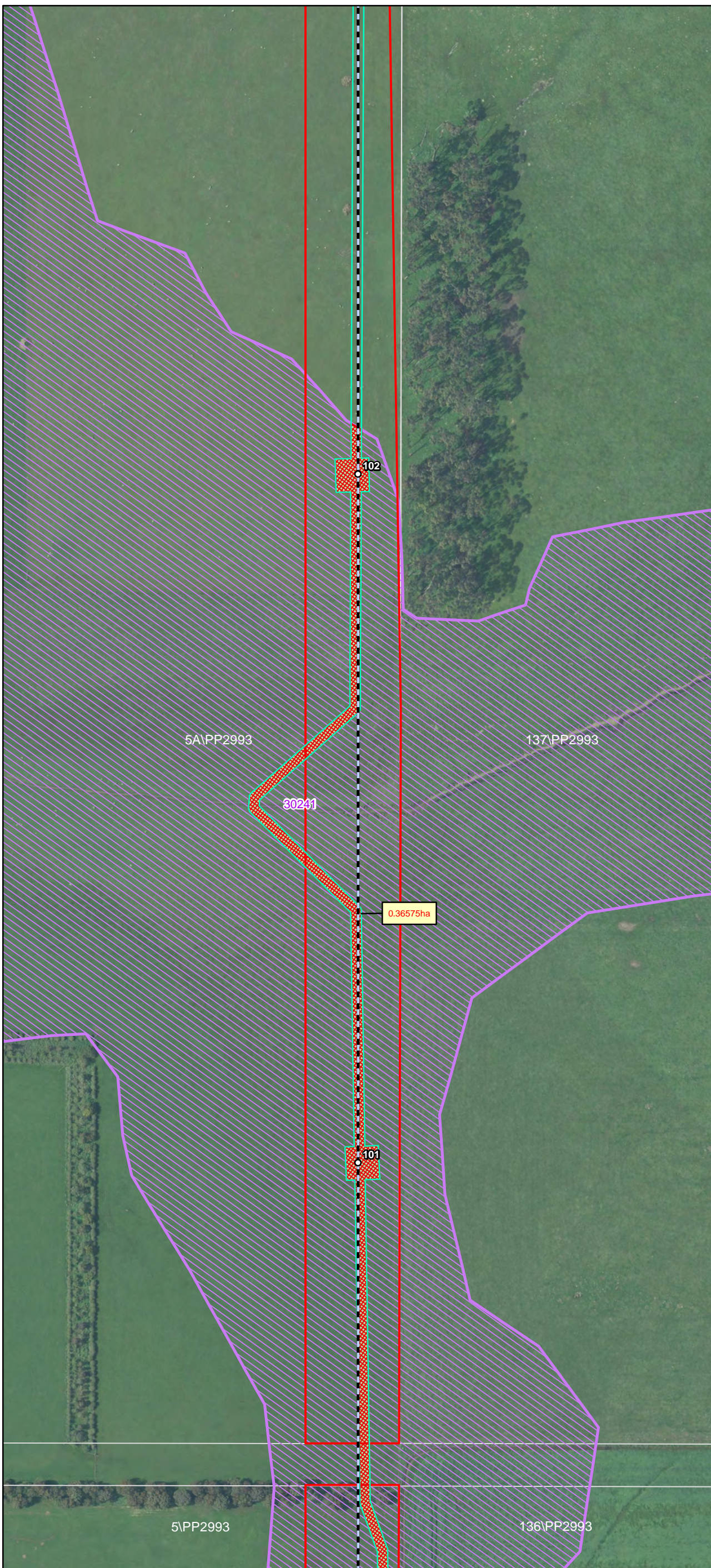

Transmission Line Layout

- Specific Pole Locations
- Indicative Transmission Line Centre Line
- - - Indicative Transmission Line Centre Line - Subject to Powerline Marking (Condition 9)
- ▭ Infrastructure Corridor
- ▭ Indicative Hardstand and Access Track

Native Vegetation to be Removed

- ▨ Native Vegetation permitted to be Removed

Native Vegetation - No Go Zones

- ▨ Native Vegetation to be retained
- ▨ Native Vegetation (potential) to be Retained
- ▨ Native Vegetation (DELWP Mapped Wetlands) to be Retained

Fauna Habitat - No Go Zones

- ▨ Potential CWS Habitat and GGF Habitat
- ▨ Potential GSM & SLL Habitat

This copied document to be made available for the sole purpose of enabling its consideration and review as part of a planning process under the Planning and Environment Act 1987. The document must not be used for any purpose which may breach any copyright

ADVERTISED PLAN

Date: 06/02/2020
Version: D



Document Path: G:\GIS\Development_Sites\VIC\Dundonnell\Maps\working\DDWF_177D_TxlFloraFaunaStrip_20200206.mxd

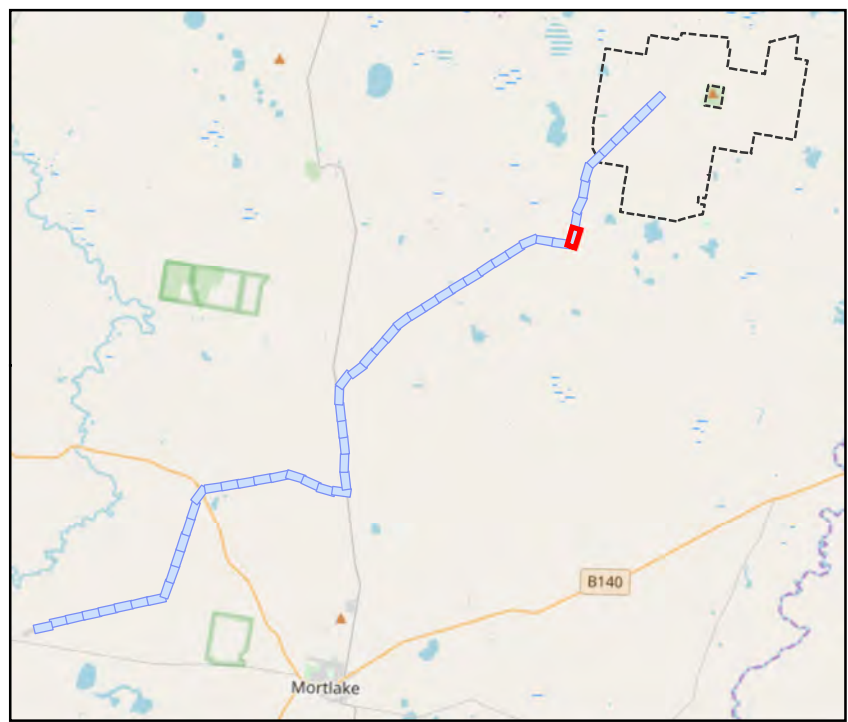

Transmission Line Layout

- Specific Pole Locations
- Indicative Transmission Line Centre Line
- Indicative Transmission Line Centre Line - Subject to Powerline Marking (Condition 9)
- ▭ Infrastructure Corridor
- ▭ Indicative Hardstand and Access Track

Native Vegetation to be Removed

- ▨ Native Vegetation permitted to be Removed

Native Vegetation - No Go Zones

- ▨ Native Vegetation to be retained
- ▨ Native Vegetation (potential) to be Retained
- ▨ Native Vegetation (DELWP Mapped Wetlands) to be Retained

Fauna Habitat - No Go Zones

- ▨ Potential CWS Habitat and GGF Habitat
- ▨ Potential GSM & SLL Habitat

This copied document to be made available for the sole purpose of enabling its consideration and review as part of a planning process under the Planning and Environment Act 1987. The document must not be used for any purpose which may breach any copyright

ADVERTISED PLAN

Date: 06/02/2020
Version: D

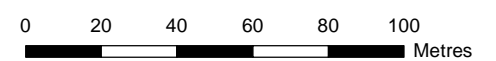

GDA 1994 MGA Zone 54

Document Path: G:\GIS\Development_Sites\VIC\Dundonnell\Maps\working\DDWF_177D_Tx\FloraFaunaStrip_20200206.mxd

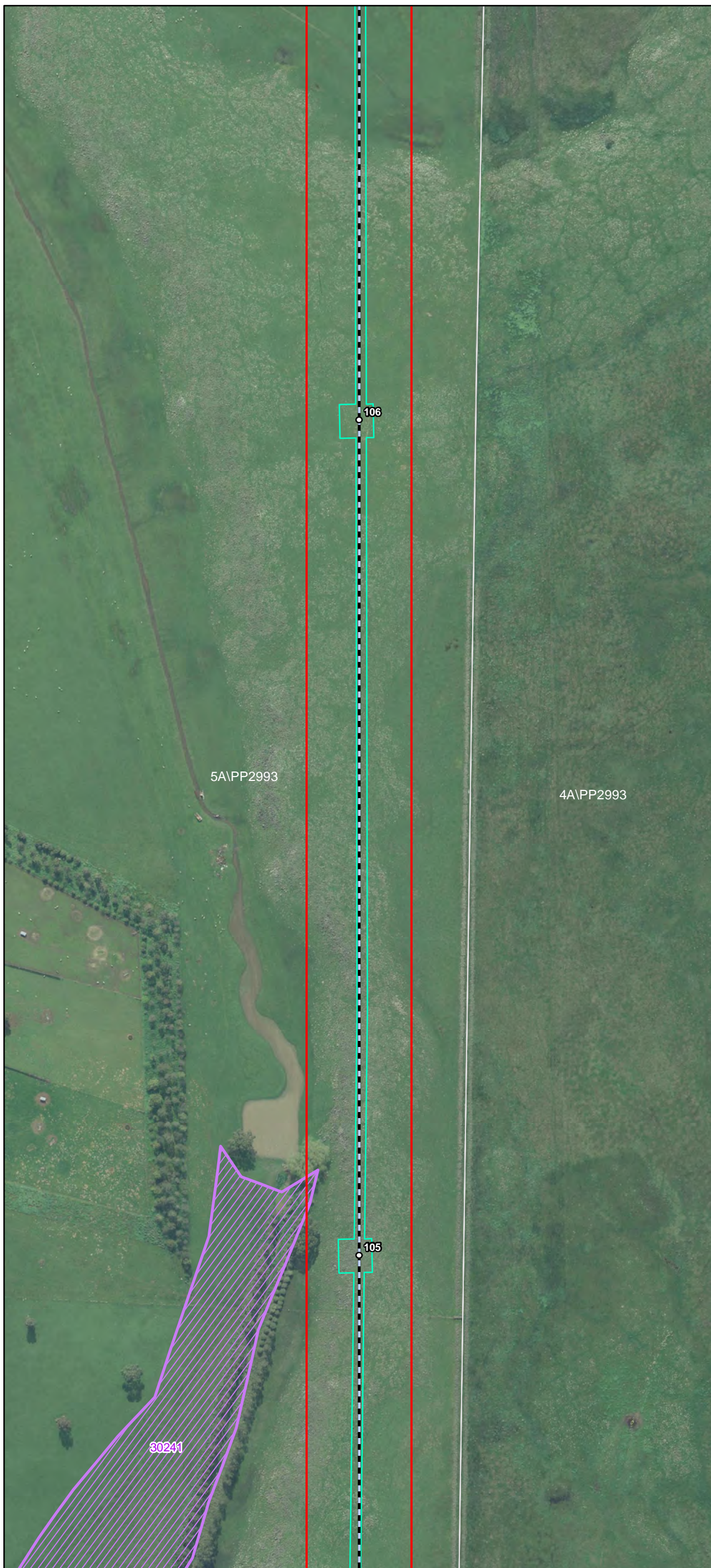

Transmission Line Layout

- Specific Pole Locations
- Indicative Transmission Line Centre Line
- - - Indicative Transmission Line Centre Line - Subject to Powerline Marking (Condition 9)
- ▭ Infrastructure Corridor
- ▭ Indicative Hardstand and Access Track

Native Vegetation to be Removed

- ▨ Native Vegetation permitted to be Removed

Native Vegetation - No Go Zones

- ▨ Native Vegetation to be retained
- ▨ Native Vegetation (potential) to be Retained
- ▨ Native Vegetation (DELWP Mapped Wetlands) to be Retained

Fauna Habitat - No Go Zones

- ▨ Potential CWS Habitat and GGF Habitat
- ▨ Potential GSM & SLL Habitat

This copied document to be made available for the sole purpose of enabling its consideration and review as part of a planning process under the Planning and Environment Act 1987. The document must not be used for any purpose which may breach any copyright

ADVERTISED
PLAN

Date: 06/02/2020
 Version: D

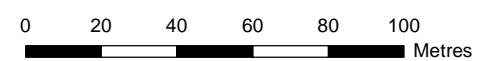

GDA 1994 MGA Zone 54

Document Path: G:\GIS\Development_Sites\VIC\Dundonnell\Maps\working\DDWF_177D_TxlFloraFaunaStrip_20200206.mxd

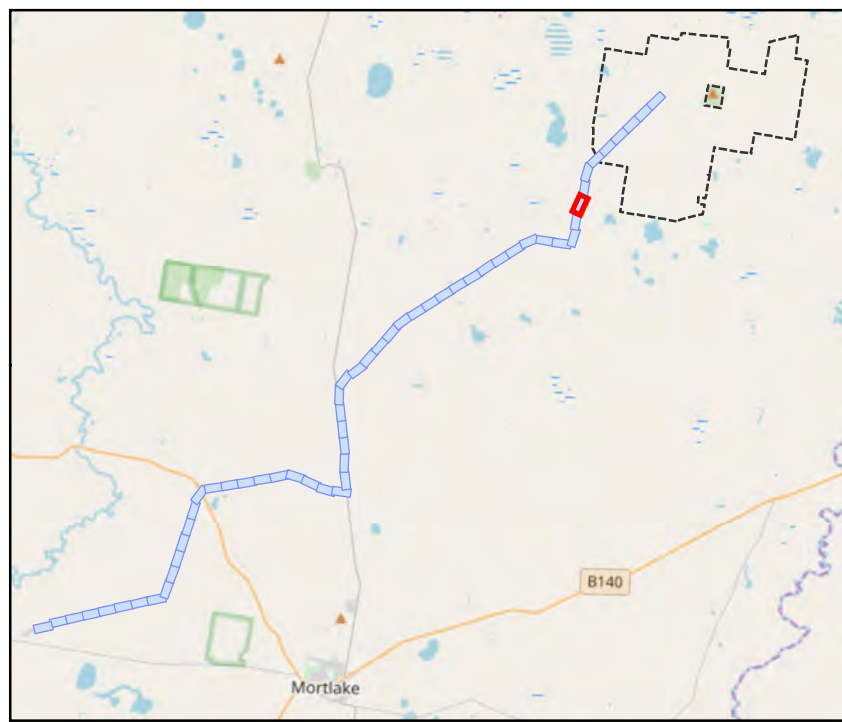
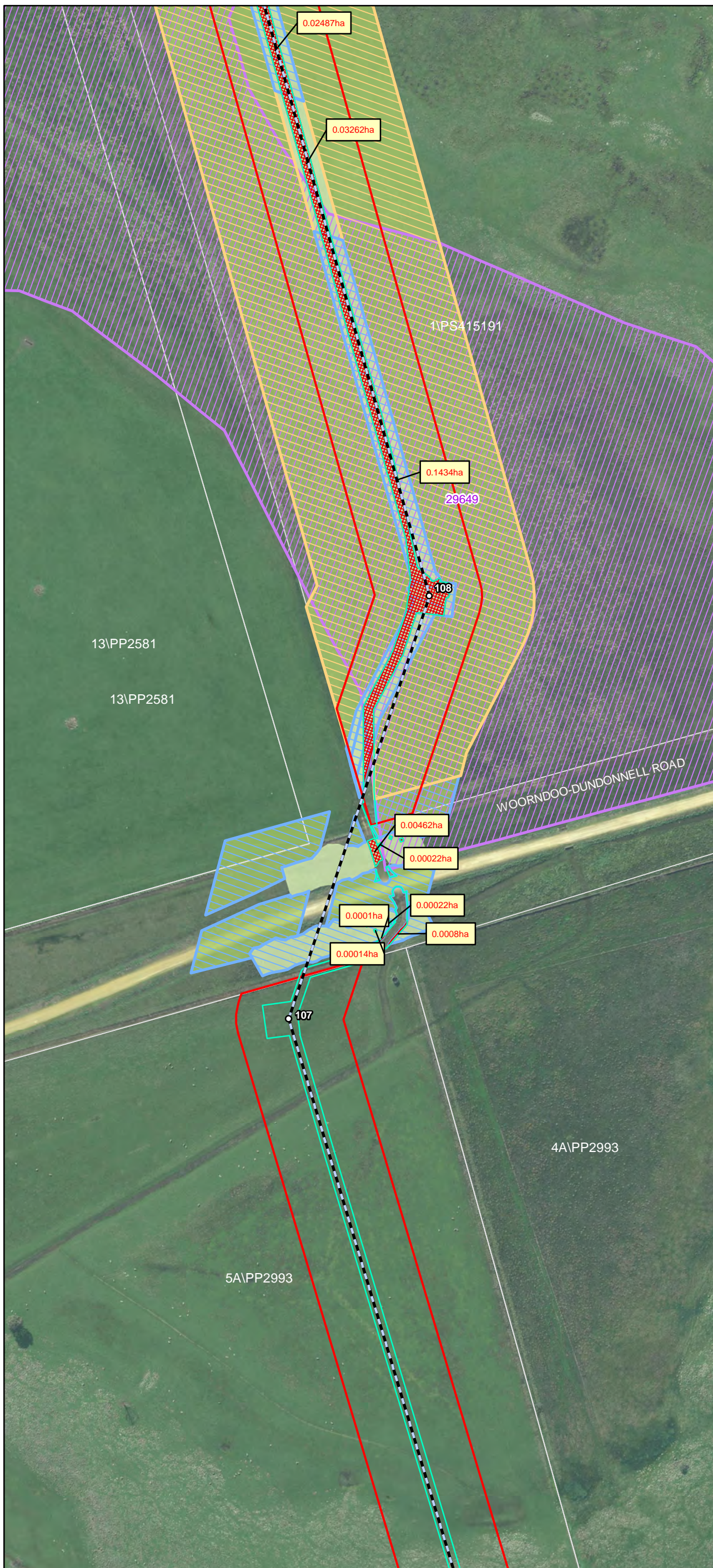

Transmission Line Layout

- Specific Pole Locations
- Indicative Transmission Line Centre Line
- Indicative Transmission Line Centre Line - Subject to Powerline Marking (Condition 9)
- ▭ Infrastructure Corridor
- ▭ Indicative Hardstand and Access Track
- Native Vegetation to be Removed**
- ▨ Native Vegetation permitted to be Removed
- Native Vegetation - No Go Zones**
- ▨ Native Vegetation to be retained
- ▨ Native Vegetation (potential) to be Retained
- ▨ Native Vegetation (DELWP Mapped Wetlands) to be Retained
- Fauna Habitat - No Go Zones**
- ▨ Potential CWS Habitat and GGF Habitat
- ▨ Potential GSM & SLL Habitat

This copied document to be made available for the sole purpose of enabling its consideration and review as part of a planning process under the Planning and Environment Act 1987. The document must not be used for any purpose which may breach any copyright

ADVERTISED PLAN

Date: 06/02/2020
Version: D



Document Path: G:\GIS\Development_Sites\VIC\Dundonnell\Maps\working\DDWF_177D_Tx\FloraFaunaStrip_20200206.mxd

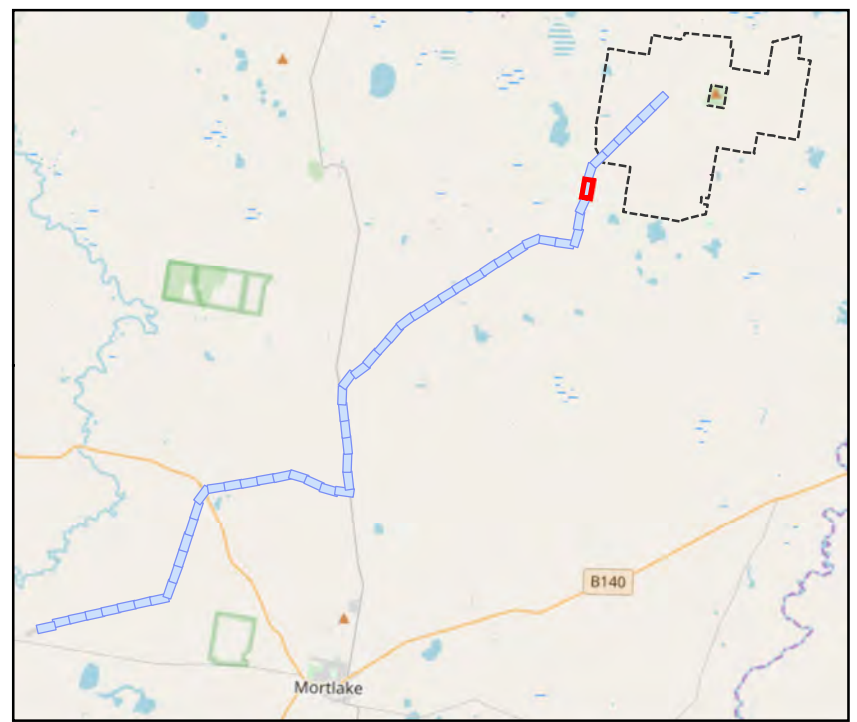
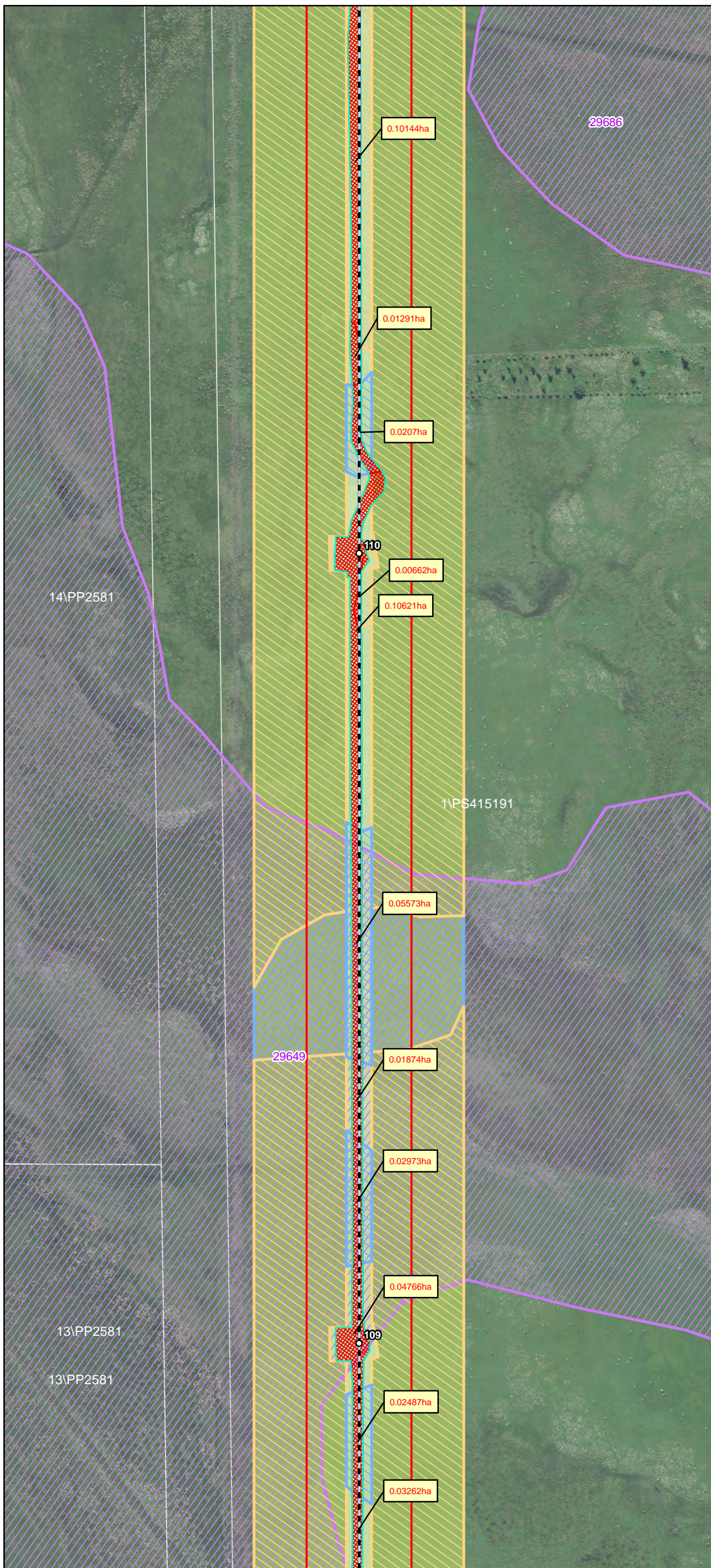

Transmission Line Layout

- Specific Pole Locations
- Indicative Transmission Line Centre Line
- Indicative Transmission Line Centre Line - Subject to Powerline Marking (Condition 9)
- ▭ Infrastructure Corridor
- ▭ Indicative Hardstand and Access Track

Native Vegetation to be Removed

- ▭ Native Vegetation permitted to be Removed

Native Vegetation - No Go Zones

- ▭ Native Vegetation to be retained
- ▭ Native Vegetation (potential) to be Retained
- ▭ Native Vegetation (DELWP Mapped Wetlands) to be Retained

Fauna Habitat - No Go Zones

- ▭ Potential CWS Habitat and GGF Habitat
- ▭ Potential GSM & SLL Habitat

This copied document to be made available for the sole purpose of enabling its consideration and review as part of a planning process under the Planning and Environment Act 1987. The document must not be used for any purpose which may breach any copyright

ADVERTISED
PLAN

Date: 06/02/2020
Version: D

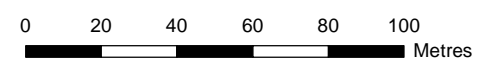

GDA 1994 MGA Zone 54

Document Path: G:\GIS\Development_Sites\VIC\Dundonnell\Maps\working\DDWF_177D_TxlFloraFaunaStrip_20200206.mxd

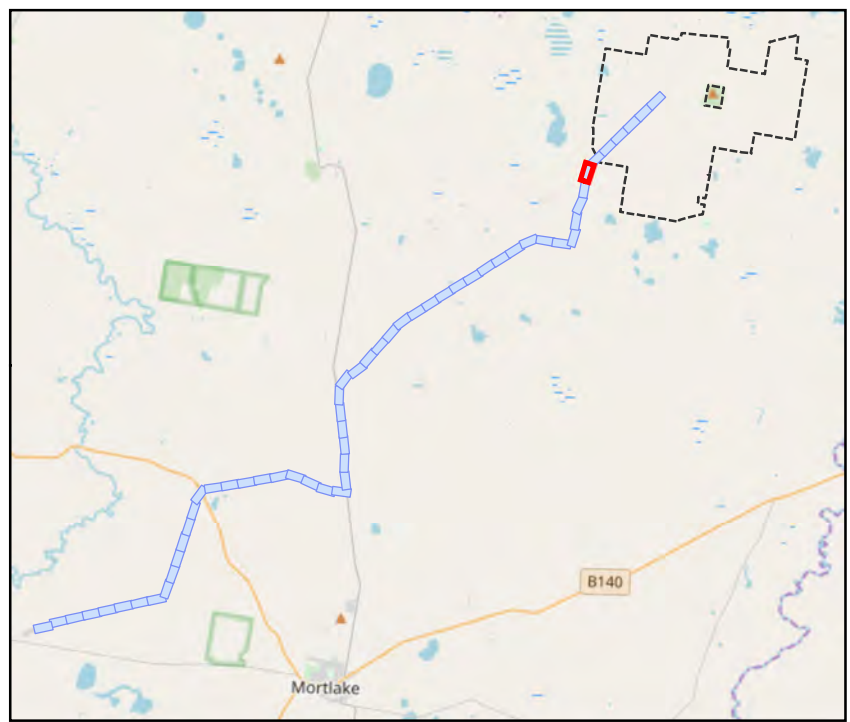
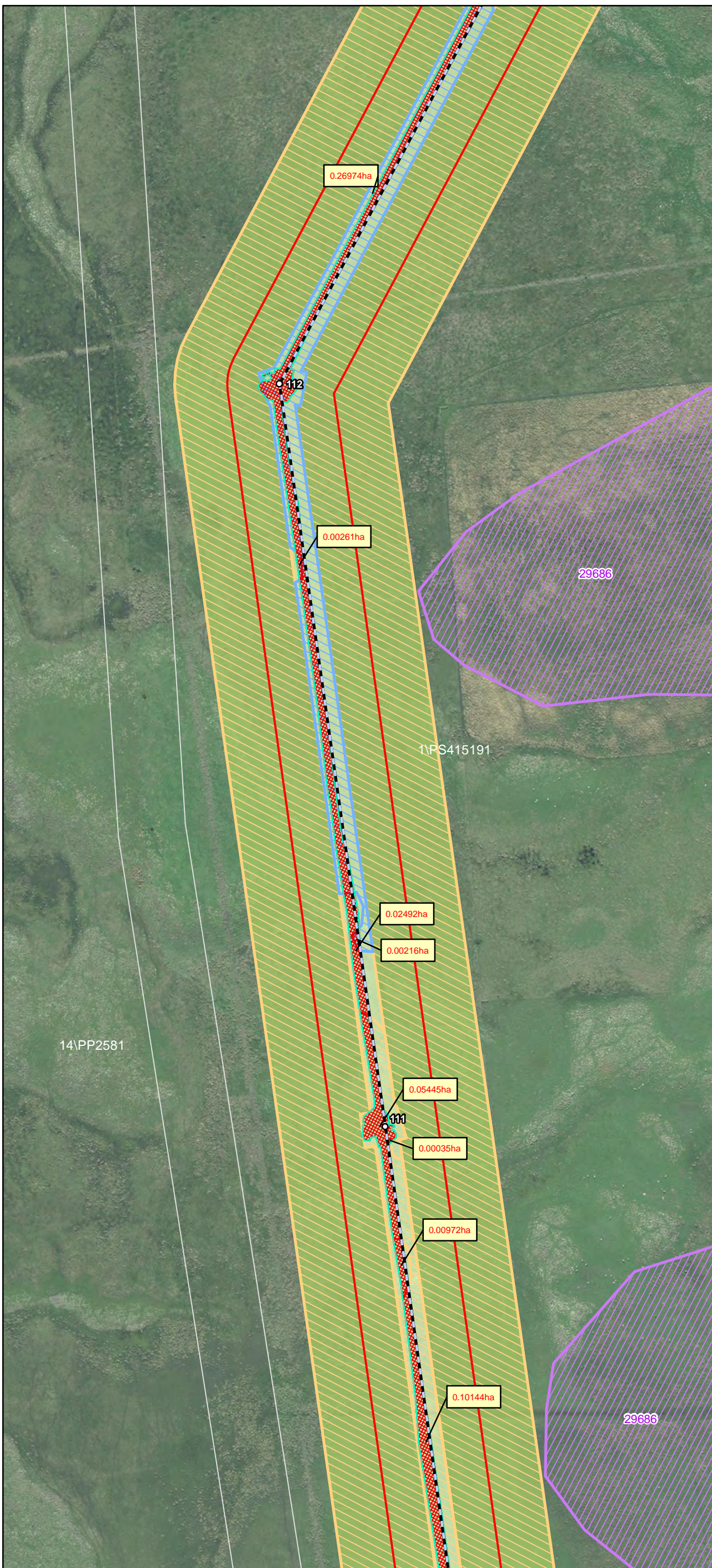

Transmission Line Layout

- Specific Pole Locations
- Indicative Transmission Line Centre Line
- Indicative Transmission Line Centre Line - Subject to Powerline Marking (Condition 9)
- ▭ Infrastructure Corridor
- ▭ Indicative Hardstand and Access Track

Native Vegetation to be Removed

- ▭ Native Vegetation permitted to be Removed

Native Vegetation - No Go Zones

- ▭ Native Vegetation to be retained
- ▭ Native Vegetation (potential) to be Retained
- ▭ Native Vegetation (DELWP Mapped Wetlands) to be Retained

Fauna Habitat - No Go Zones

- ▭ Potential CWS Habitat and GGF Habitat
- ▭ Potential GSM & SLL Habitat

This copied document to be made available for the sole purpose of enabling its consideration and review as part of a planning process under the Planning and Environment Act 1987. The document must not be used for any purpose which may breach any copyright

**ADVERTISED
PLAN**

Date: 06/02/2020
Version: D

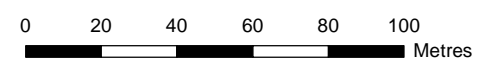

GDA 1994 MGA Zone 54

Document Path: G:\GIS\Development_Sites\VIC\Dundonnell\Maps\working\DDWF_177D_TxlFloraFaunaStrip_20200206.mxd

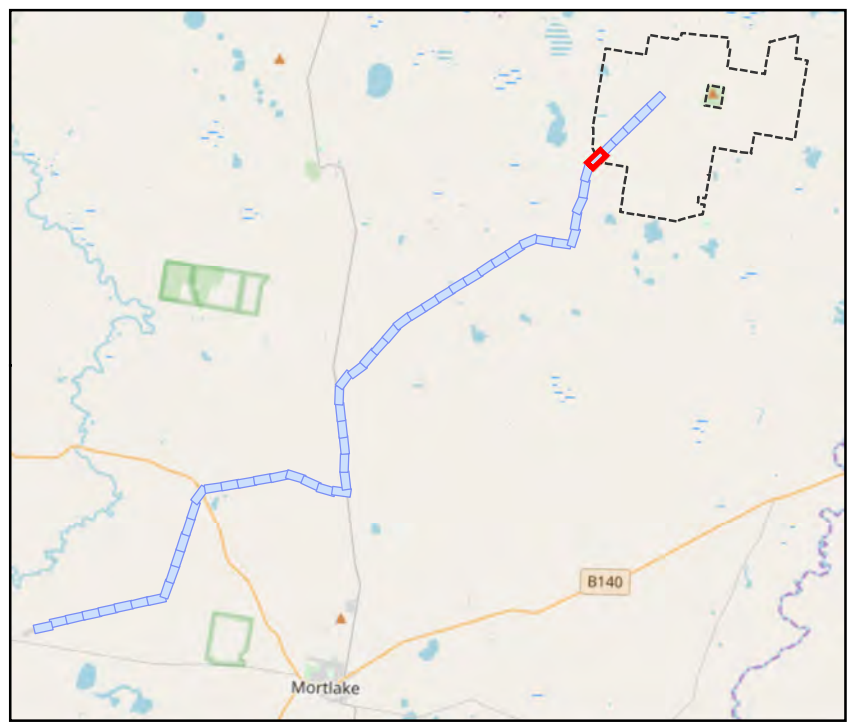
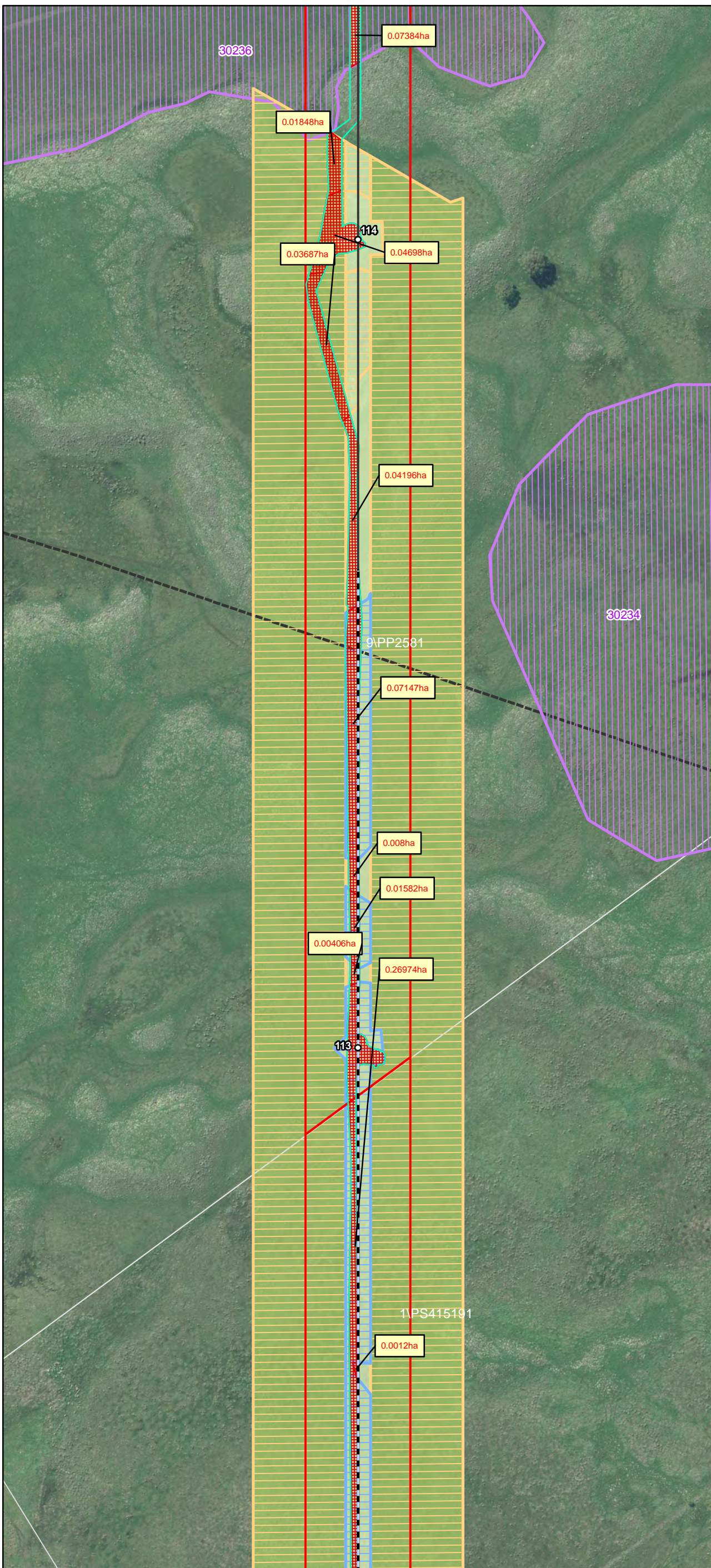

- Transmission Line Layout**
- Specific Pole Locations
 - Indicative Transmission Line Centre Line
 - Indicative Transmission Line Centre Line - Subject to Powerline Marking (Condition 9)
 - ▭ Infrastructure Corridor
 - ▭ Indicative Hardstand and Access Track¹
- Native Vegetation to be Removed**
- ▭ Native Vegetation permitted to be Removed
- Native Vegetation - No Go Zones**
- ▭ Native Vegetation to be retained
 - ▭ Native Vegetation (potential) to be Retained
 - ▭ Native Vegetation (DELWP Mapped Wetlands) to be Retained
- Fauna Habitat - No Go Zones**
- ▭ Potential CWS Habitat and GGF Habitat
 - ▭ Potential GSM & SLL Habitat
- Other Related (Indicative) Infrastructure³
- ▭ Wind Farm Site Boundary

This copied document to be made available for the sole purpose of enabling its consideration and review as part of a planning process under the Planning and Environment Act 1987. The document must not be used for any purpose which may breach any copyright

ADVERTISED PLAN

Date: 06/02/2020
Version: D

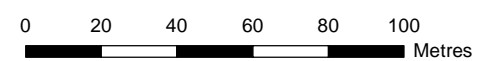

GDA 1994 MGA Zone 54

Document Path: G:\GIS\Development_Sites\VIC\Dundonnell\Maps\working\DDWF_177D_TxlFloraFaunaStrip_20200206.mxd

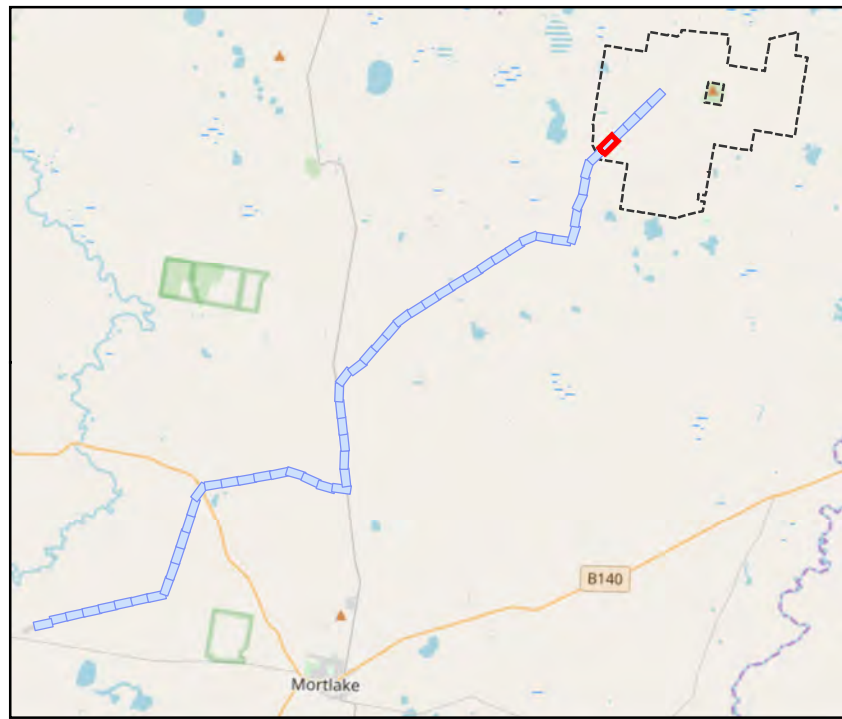
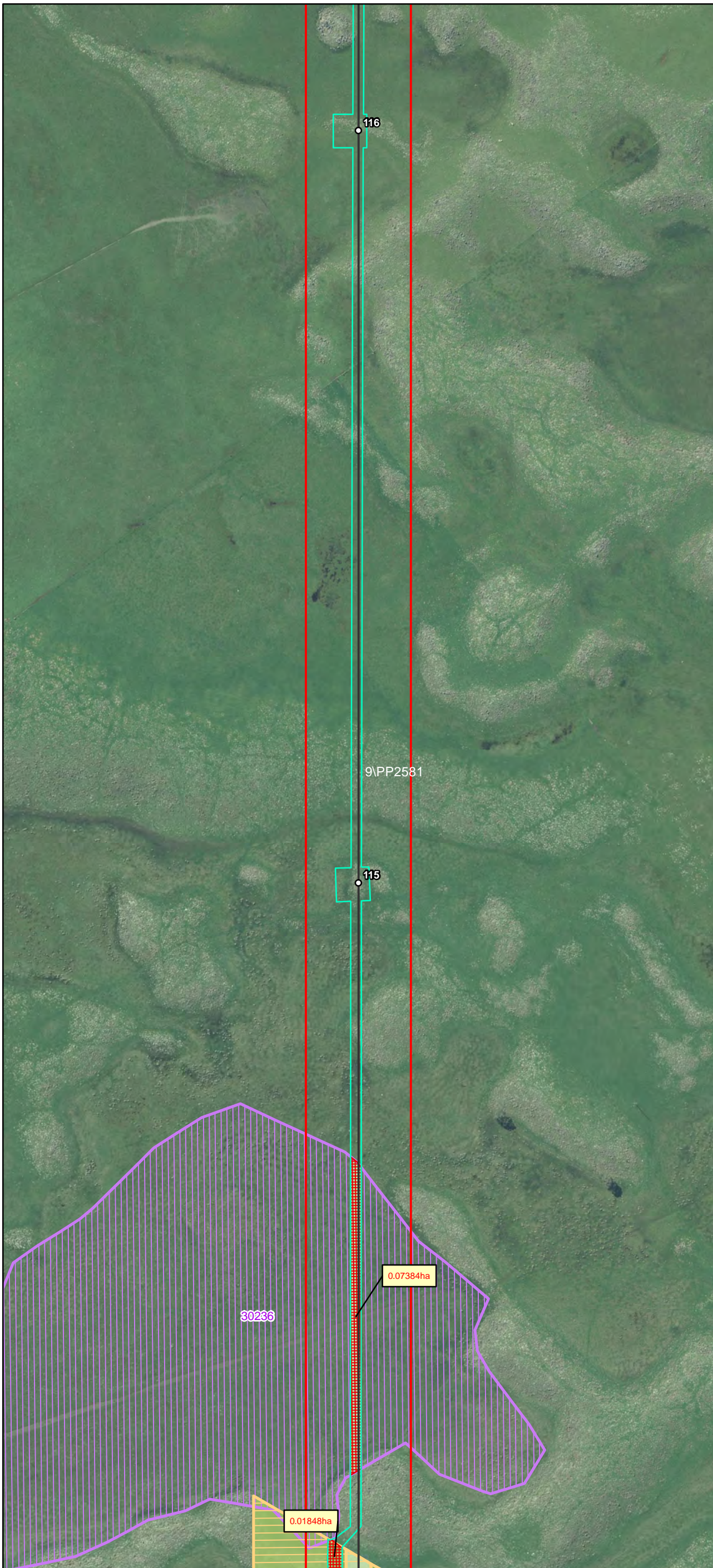

Transmission Line Layout

- Specific Pole Locations
- Indicative Transmission Line Centre Line
- Indicative Transmission Line Centre Line - Subject to Powerline Marking (Condition 9)
- ▭ Infrastructure Corridor
- ▭ Indicative Hardstand and Access Track¹

Native Vegetation to be Removed

- ▨ Native Vegetation permitted to be Removed

Native Vegetation - No Go Zones

- ▨ Native Vegetation to be retained
- ▨ Native Vegetation (potential) to be Retained
- ▨ Native Vegetation (DELWP Mapped Wetlands) to be Retained

Fauna Habitat - No Go Zones

- ▨ Potential CWS Habitat and GGF Habitat
- ▨ Potential GSM & SLL Habitat

Other Related (Indicative) Infrastructure³

- ▭ Wind Farm Site Boundary

This copied document to be made available for the sole purpose of enabling its consideration and review as part of a planning process under the Planning and Environment Act 1987. The document must not be used for any purpose which may breach any copyright

ADVERTISED PLAN

Date: 06/02/2020
Version: D

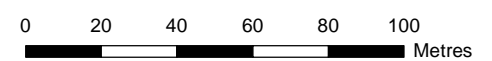

GDA 1994 MGA Zone 54

Document Path: G:\GIS\Development_Sites\VIC\Dundonnell\Maps\working\DDWF_177D_TxlFloraFaunaStrip_20200206.mxd

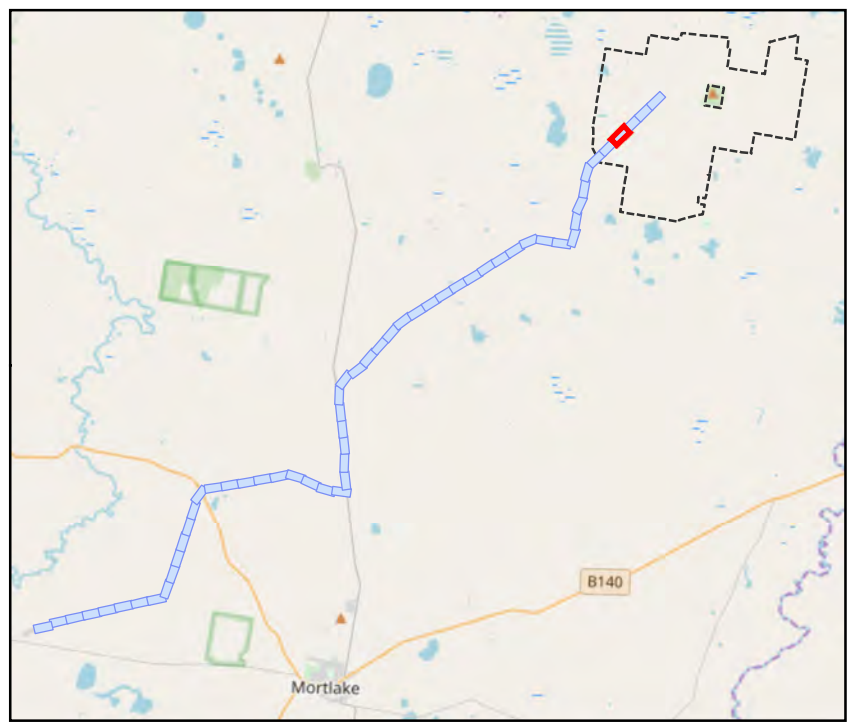
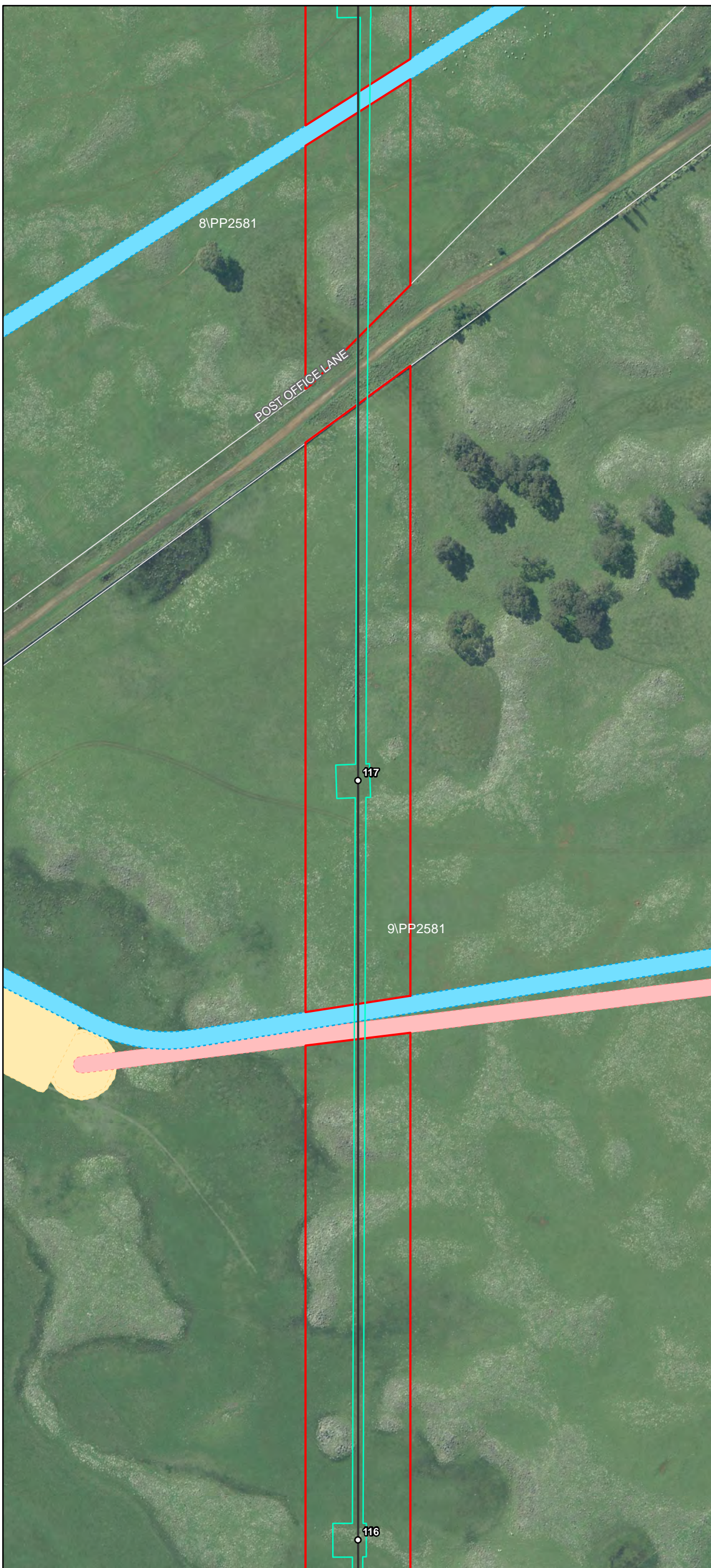

Transmission Line Layout

- Specific Pole Locations
- Indicative Transmission Line Centre Line
- Indicative Transmission Line Centre Line - Subject to Powerline Marking (Condition 9)
- ▭ Infrastructure Corridor
- ▭ Indicative Hardstand and Access Track¹

Native Vegetation to be Removed

- ▨ Native Vegetation permitted to be Removed

Native Vegetation - No Go Zones

- ▨ Native Vegetation to be retained
- ▨ Native Vegetation (potential) to be Retained
- ▨ Native Vegetation (DELWP Mapped Wetlands) to be Retained

Fauna Habitat - No Go Zones

- ▨ Potential CWS Habitat and GGF Habitat
- ▨ Potential GSM & SLL Habitat

Other Related (Indicative) Infrastructure³

- ▭ Wind Farm Site Boundary
- ▨ Access Tracks
- ▨ Hard Stand Foundations
- ▨ Underground Cabling

This copied document to be made available for the sole purpose of enabling its consideration and review as part of a planning process under the Planning and Environment Act 1987. The document must not be used for any purpose which may breach any copyright

ADVERTISED
PLAN

Date: 06/02/2020
Version: D

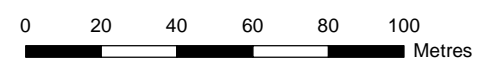

GDA 1994 MGA Zone 54

Document Path: G:\GIS\Development_Sites\VIC\Dundonnell\Maps\working\DDWF_177D_TxlFloraFaunaStrip_20200206.mxd

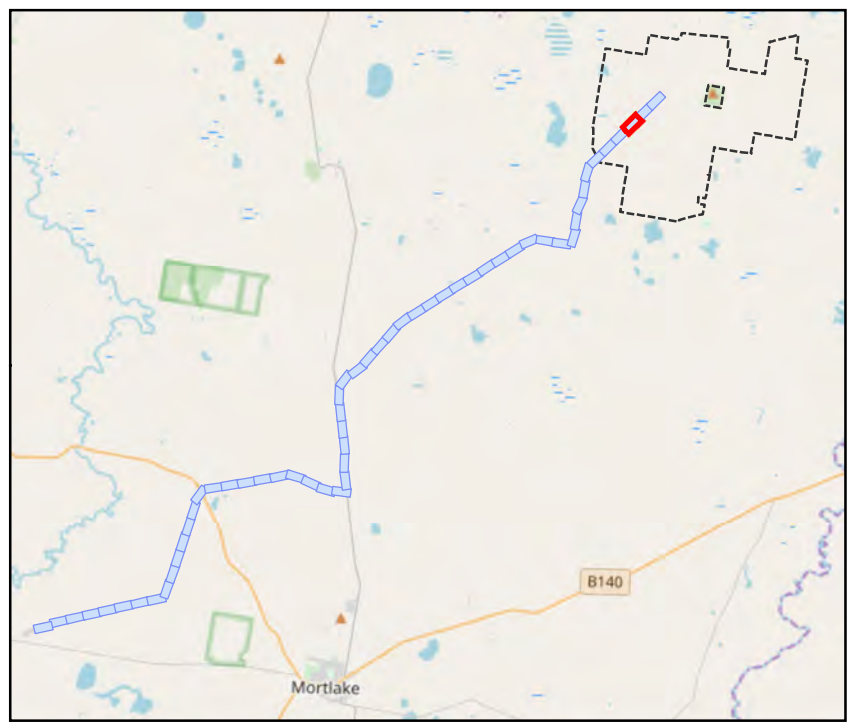

Transmission Line Layout

- Specific Pole Locations
- Indicative Transmission Line Centre Line
- Indicative Transmission Line Centre Line - Subject to Powerline Marking (Condition 9)
- ▭ Infrastructure Corridor
- ▭ Indicative Hardstand and Access Track¹

Native Vegetation to be Removed

- ▨ Native Vegetation permitted to be Removed

Native Vegetation - No Go Zones

- ▨ Native Vegetation to be retained
- ▨ Native Vegetation (potential) to be Retained
- ▨ Native Vegetation (DELWP Mapped Wetlands) to be Retained

Fauna Habitat - No Go Zones

- ▨ Potential CWS Habitat and GGF Habitat
- ▨ Potential GSM & SLL Habitat

Other Related (Indicative) Infrastructure³

- ▭ Wind Farm Site Boundary
- ▨ Access Tracks
- ▨ Hard Stand Foundations
- ▨ Underground Cabling

This copied document to be made available for the sole purpose of enabling its consideration and review as part of a planning process under the Planning and Environment Act 1987. The document must not be used for any purpose which may breach any copyright

ADVERTISED PLAN

Date: 06/02/2020
Version: D

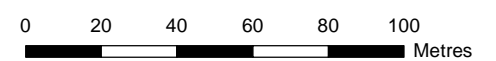

GDA 1994 MGA Zone 54

Document Path: G:\GIS\Development_Sites\VIC\Dundonnell\Maps\working\DDWF_177D_TxlFloraFaunaStrip_20200206.mxd

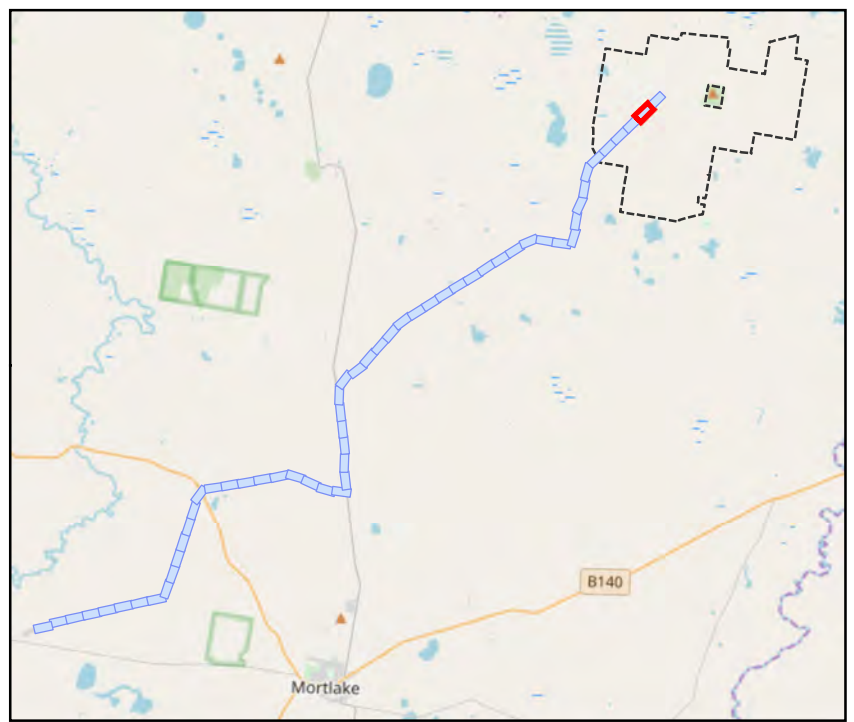

- Transmission Line Layout**
- Specific Pole Locations
 - Indicative Transmission Line Centre Line
 - Indicative Transmission Line Centre Line - Subject to Powerline Marking (Condition 9)
 - ▭ Infrastructure Corridor
 - ▭ Indicative Hardstand and Access Track¹
- Native Vegetation to be Removed**
- ▨ Native Vegetation permitted to be Removed
- Native Vegetation - No Go Zones**
- ▨ Native Vegetation to be retained
 - ▨ Native Vegetation (potential) to be Retained
 - ▨ Native Vegetation (DELWP Mapped Wetlands) to be Retained
- Fauna Habitat - No Go Zones**
- ▨ Potential CWS Habitat and GGF Habitat
 - ▨ Potential GSM & SLL Habitat
- Other Related (Indicative) Infrastructure³**
- ▭ Wind Farm Site Boundary
 - ▨ Access Tracks
 - ▨ Hard Stand Foundations
 - ▨ Underground Cabling

This copied document to be made available for the sole purpose of enabling its consideration and review as part of a planning process under the Planning and Environment Act 1987. The document must not be used for any purpose which may breach any copyright

ADVERTISED PLAN

Date: 06/02/2020
Version: D

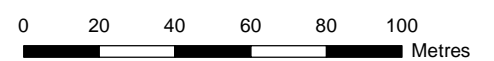

GDA 1994 MGA Zone 54

Document Path: G:\GIS\Development_Sites\VIC\Dundonnell\Maps\working\DDWF_177D_TxlFloraFaunaStrip_20200206.mxd

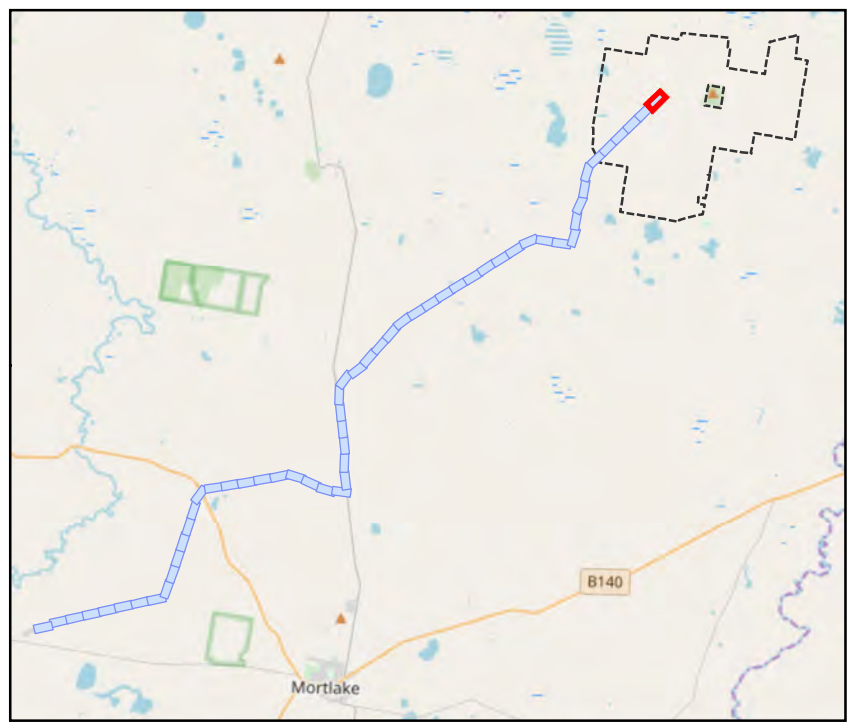
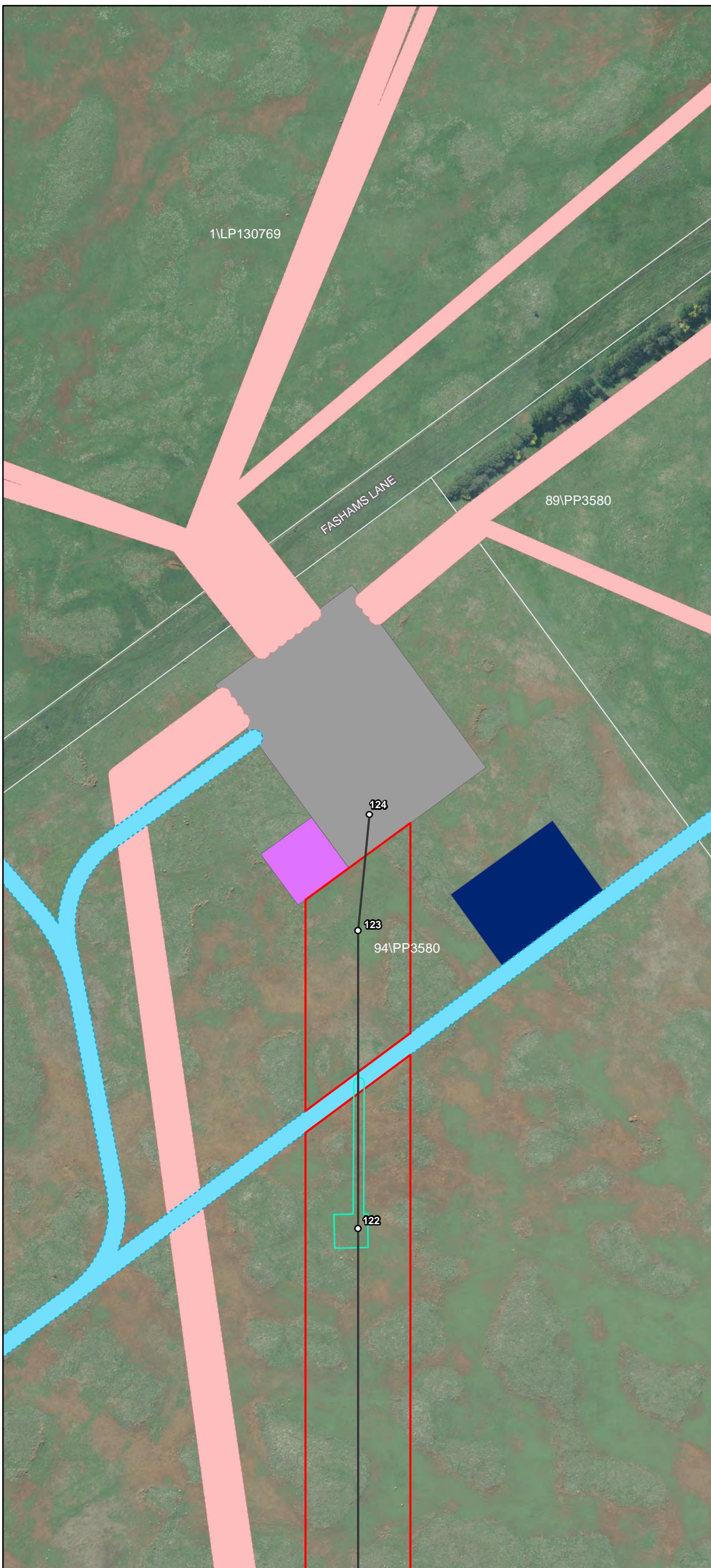

- Transmission Line Layout**
- Specific Pole Locations
 - Indicative Transmission Line Centre Line
 - Indicative Transmission Line Centre Line - Subject to Powerline Marking (Condition 9)
 - ▭ Infrastructure Corridor
 - ▭ Indicative Hardstand and Access Track¹
- Native Vegetation to be Removed**
- ▨ Native Vegetation permitted to be Removed
- Native Vegetation - No Go Zones**
- ▨ Native Vegetation to be retained
 - ▨ Native Vegetation (potential) to be Retained
 - ▨ Native Vegetation (DELWP Mapped Wetlands) to be Retained
- Fauna Habitat - No Go Zones**
- ▨ Potential CWS Habitat and GGF Habitat
 - ▨ Potential GSM & SLL Habitat
- Other Related (Indicative) Infrastructure³**
- ▭ Wind Farm Site Boundary
 - ▭ Access Tracks
 - ▭ Underground Cabling
 - ▭ Substation
 - ▭ Operations and Maintenance Building
 - ▭ Temporary Laydown Area

This copied document to be made available for the sole purpose of enabling its consideration and review as part of a planning process under the Planning and Environment Act 1987. The document must not be used for any purpose which may breach any copyright

ADVERTISED PLAN

Date: 06/02/2020
Version: D

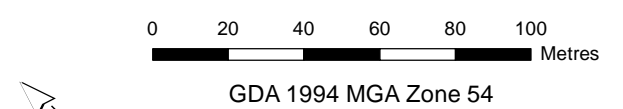

Document Path: G:\GIS\Development_Sites\VIC\Dundonnell\Maps\working\DDWF_177D_TxlFloraFaunaStrip_20200206.mxd