

- Transmission Line Layout**
- Specific Pole Locations¹
 - Indicative Transmission Line Centre Line
 - Indicative Transmission Line Centre Line - Subject to Powerline Marking (Condition 9)
 - Indicative Hardstand and Access
 - Infrastructure Corridor
 - Blue Gums Substation Indicative Site Layout
 - Property Boundary
- Native Vegetation - No Go Zones**
- Native Vegetation to be Retained
 - Native Vegetation (potential) to be Retained
 - Native Vegetation (DELWP Mapped Wetland) to be Retained
- Fauna Habitat - No Go Zones**
- Potential CWS Habitat and GGF Habitat
 - Potential GSM & SLL Habitat
- Powerline Marking Area**
- Brolga Breeding 3km Buffer
- Revised Vegetation/Fauna Habitat to be Removed**
- Revised Vegetation/Fauna Habitat to be Removed

This copied document to be made available for the sole purpose of enabling its consideration and review as part of a planning process under the Planning and Environment Act 1987. The document must not be used for any purpose which may breach any copyright

ADVERTISED PLAN

Date: 06/02/2020
Version: D

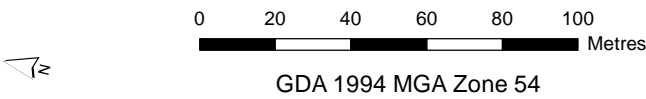

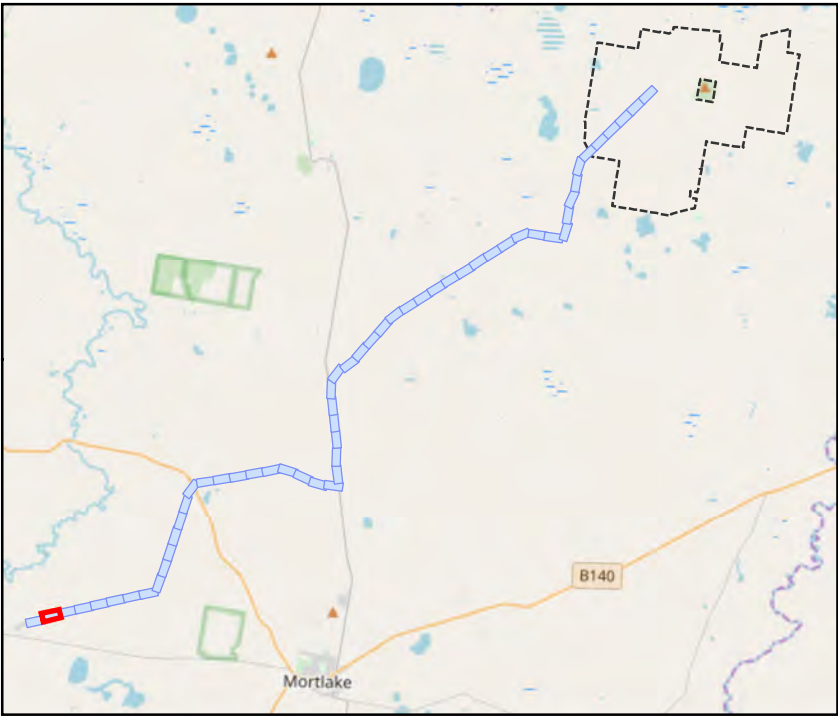
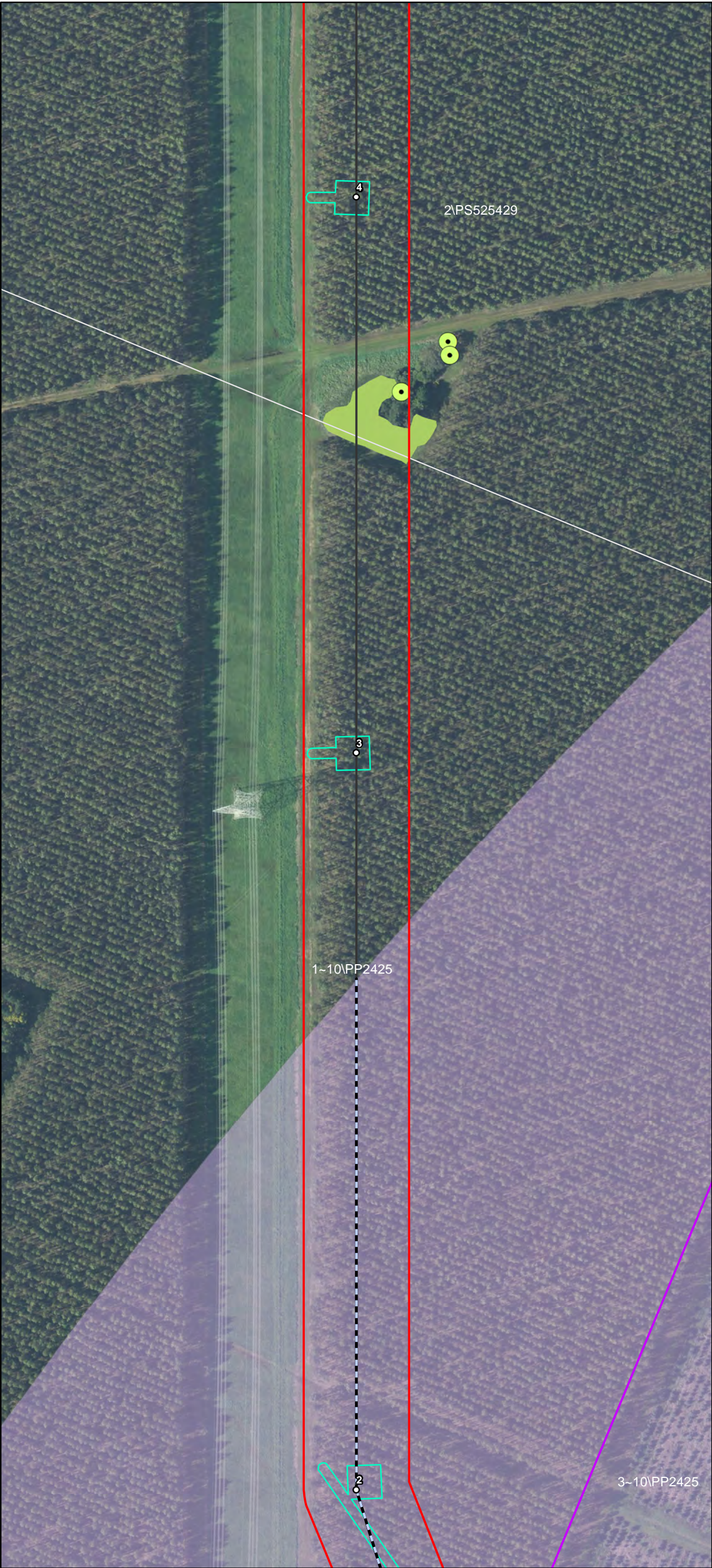

- Transmission Line Layout**
- Specific Pole Locations¹
 - Indicative Transmission Line Centre Line
 - Indicative Transmission Line Centre Line - Subject to Powerline Marking (Condition 9)
 - Indicative Hardstand and Access
 - Infrastructure Corridor
 - Property Boundary
- Native Vegetation - No Go Zones**
- Native Vegetation to be Retained
 - Native Vegetation (potential) to be Retained
 - Scattered Trees to be Retained
 - Native Vegetation (DELWP Mapped Wetland) to be Retained
- Fauna Habitat - No Go Zones**
- Potential CWS Habitat and GGF Habitat
 - Potential GSM & SLL Habitat
- Powerline Marking Area**
- Brolga Breeding 3km Buffer
- Revised Vegetation/Fauna Habitat to be Removed**
- Revised Vegetation/Fauna Habitat to be Removed

This copied document to be made available for the sole purpose of enabling its consideration and review as part of a planning process under the Planning and Environment Act 1987. The document must not be used for any purpose which may breach any copyright

ADVERTISED PLAN

Date: 06/02/2020
Version: D

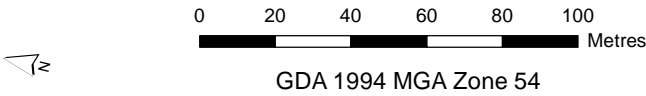

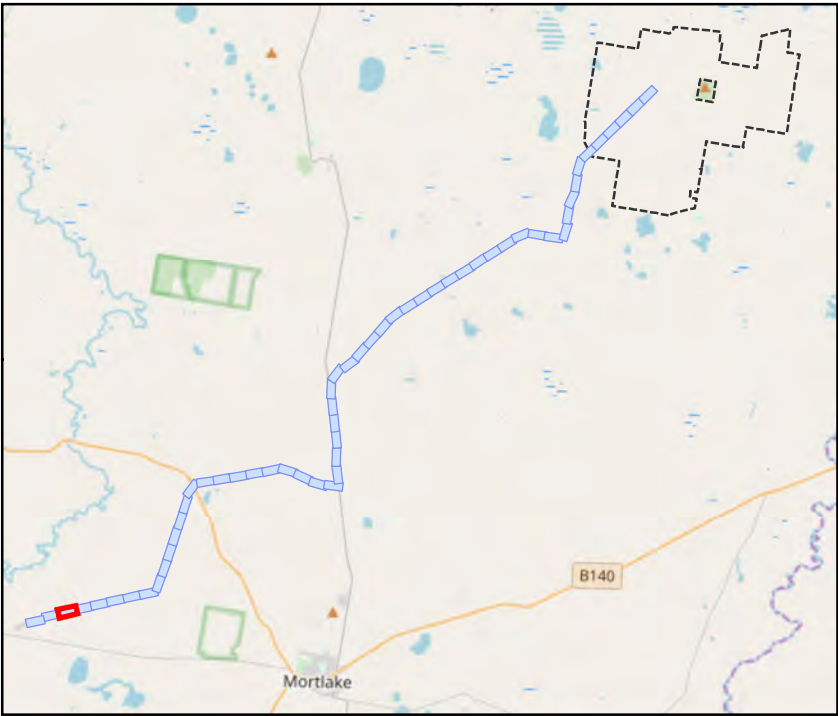
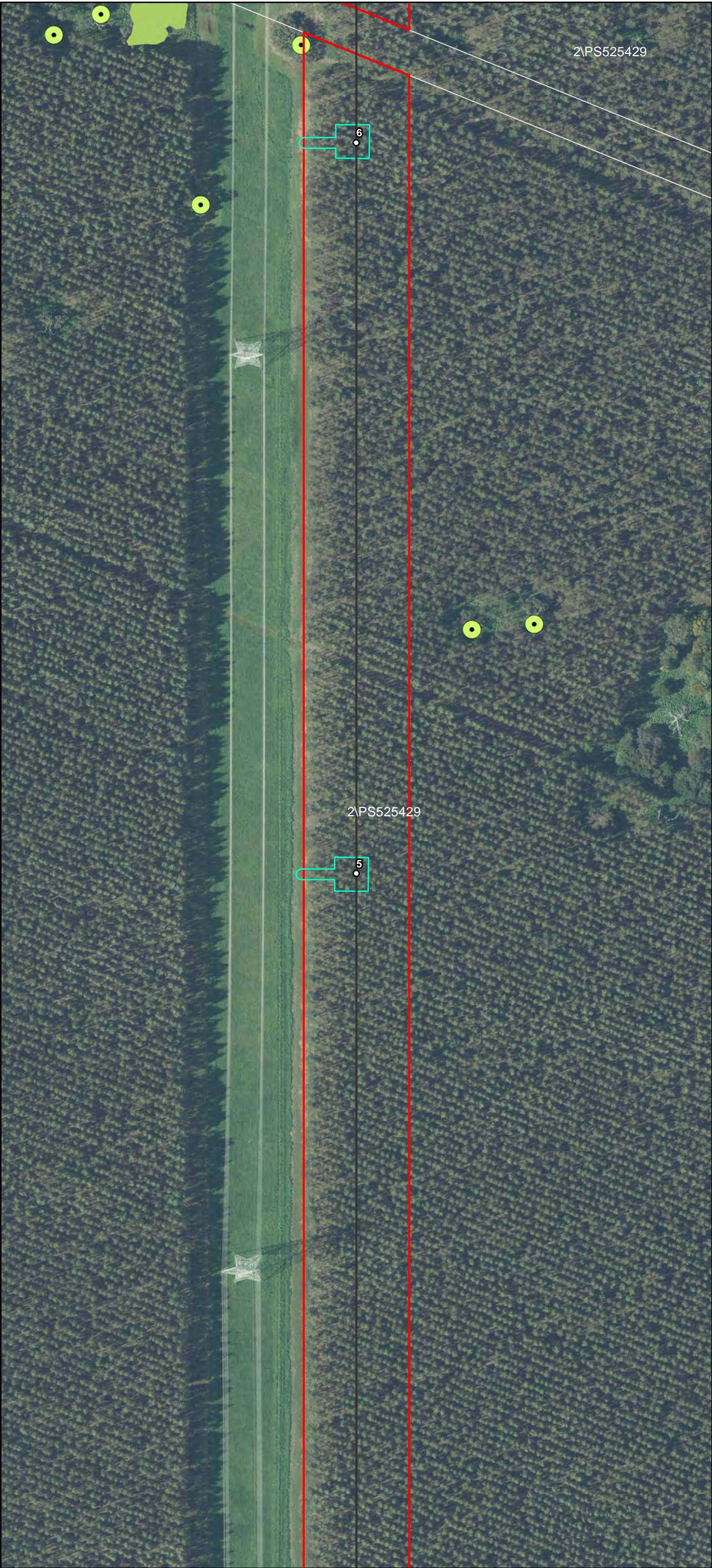

- Transmission Line Layout**
- Specific Pole Locations¹
 - Indicative Transmission Line Centre Line
 - Indicative Transmission Line Centre Line - Subject to Powerline Marking (Condition 9)
 - Indicative Hardstand and Access
 - Infrastructure Corridor
- Native Vegetation - No Go Zones**
- Native Vegetation to be Retained
 - Native Vegetation (potential) to be Retained
 - Scattered Trees to be Retained
 - Native Vegetation (DELWP Mapped Wetland) to be Retained
- Fauna Habitat - No Go Zones**
- Potential CWS Habitat and GGF Habitat
 - Potential GSM & SLL Habitat
- Powerline Marking Area**
- Brolga Breeding 3km Buffer
- Revised Vegetation/Fauna Habitat to be Removed**
- Revised Vegetation/Fauna Habitat to be Removed

This copied document to be made available for the sole purpose of enabling its consideration and review as part of a planning process under the Planning and Environment Act 1987. The document must not be used for any purpose which may breach any copyright

ADVERTISED
PLAN

Date: 06/02/2020
Version: D

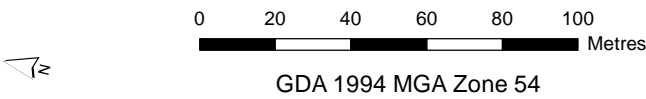

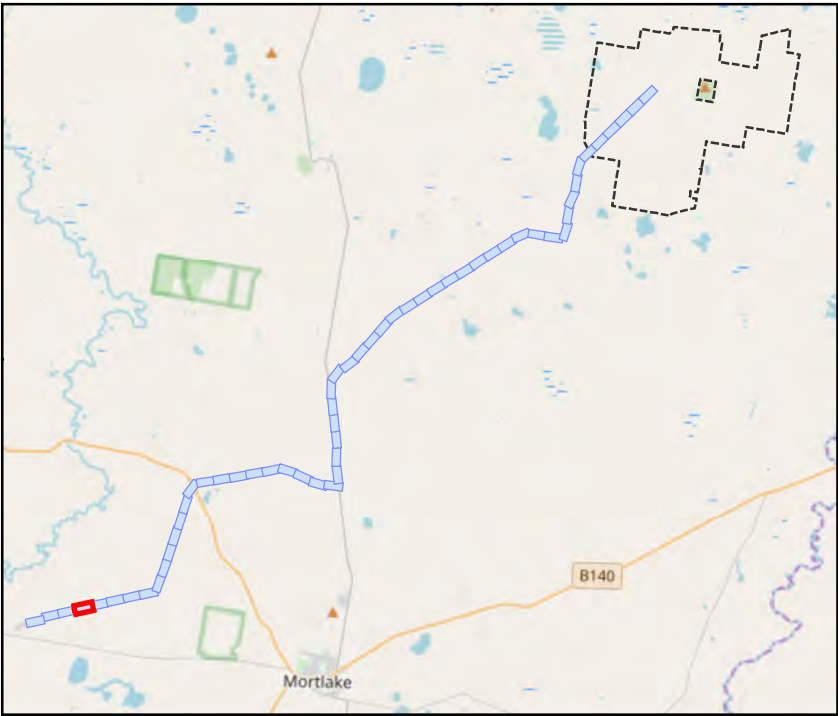

- Transmission Line Layout**
- Specific Pole Locations¹
 - Indicative Transmission Line Centre Line
 - Indicative Transmission Line Centre Line - Subject to Powerline Marking (Condition 9)
 - Indicative Hardstand and Access
 - Infrastructure Corridor
- Native Vegetation - No Go Zones**
- Native Vegetation to be Retained
 - Native Vegetation (potential) to be Retained
 - Scattered Trees to be Retained
 - Native Vegetation (DELWP Mapped Wetland) to be Retained
- Fauna Habitat - No Go Zones**
- Potential CWS Habitat and GGF Habitat
 - Potential GSM & SLL Habitat
- Powerline Marking Area**
- Brolga Breeding 3km Buffer
- Revised Vegetation/Fauna Habitat to be Removed**
- Revised Vegetation/Fauna Habitat to be Removed

This copied document to be made available for the sole purpose of enabling its consideration and review as part of a planning process under the Planning and Environment Act 1987. The document must not be used for any purpose which may breach any copyright

ADVERTISED
PLAN

Date: 06/02/2020
Version: D

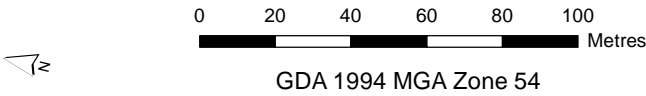

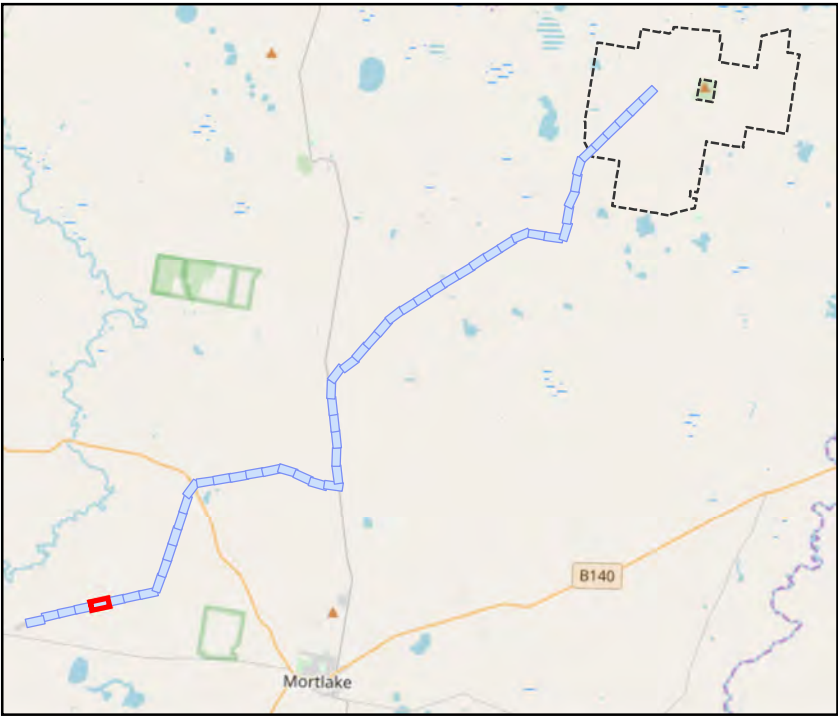
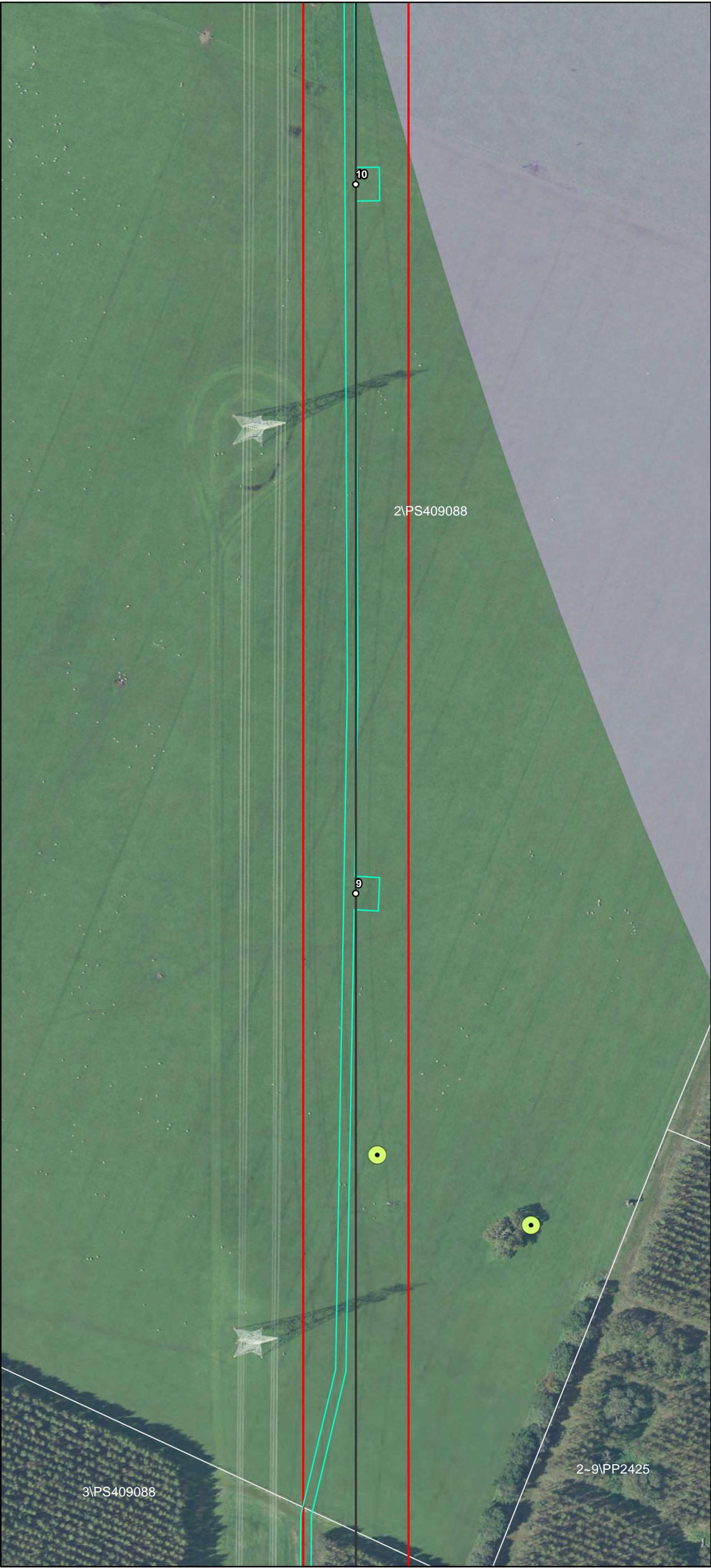

- Transmission Line Layout**
- Specific Pole Locations¹
 - Indicative Transmission Line Centre Line
 - Indicative Transmission Line Centre Line - Subject to Powerline Marking (Condition 9)
 - Indicative Hardstand and Access
 - Infrastructure Corridor
- Native Vegetation - No Go Zones**
- Native Vegetation to be Retained
 - Native Vegetation (potential) to be Retained
 - Scattered Trees to be Retained
 - Native Vegetation (DELWP Mapped Wetland) to be Retained
- Fauna Habitat - No Go Zones**
- Potential CWS Habitat and GGF Habitat
 - Potential GSM & SLL Habitat
- Powerline Marking Area**
- Brolga Breeding 3km Buffer
- Revised Vegetation/Fauna Habitat to be Removed**
- Revised Vegetation/Fauna Habitat to be Removed

This copied document to be made available for the sole purpose of enabling its consideration and review as part of a planning process under the Planning and Environment Act 1987. The document must not be used for any purpose which may breach any copyright

ADVERTISED
PLAN

Date: 06/02/2020
Version: D

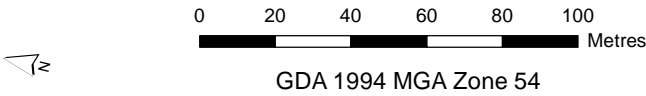

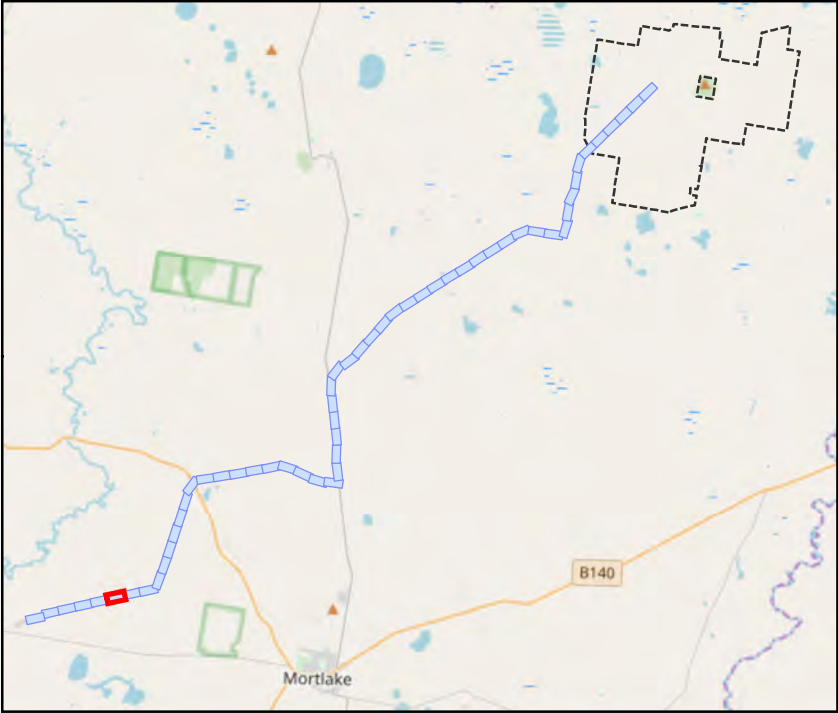
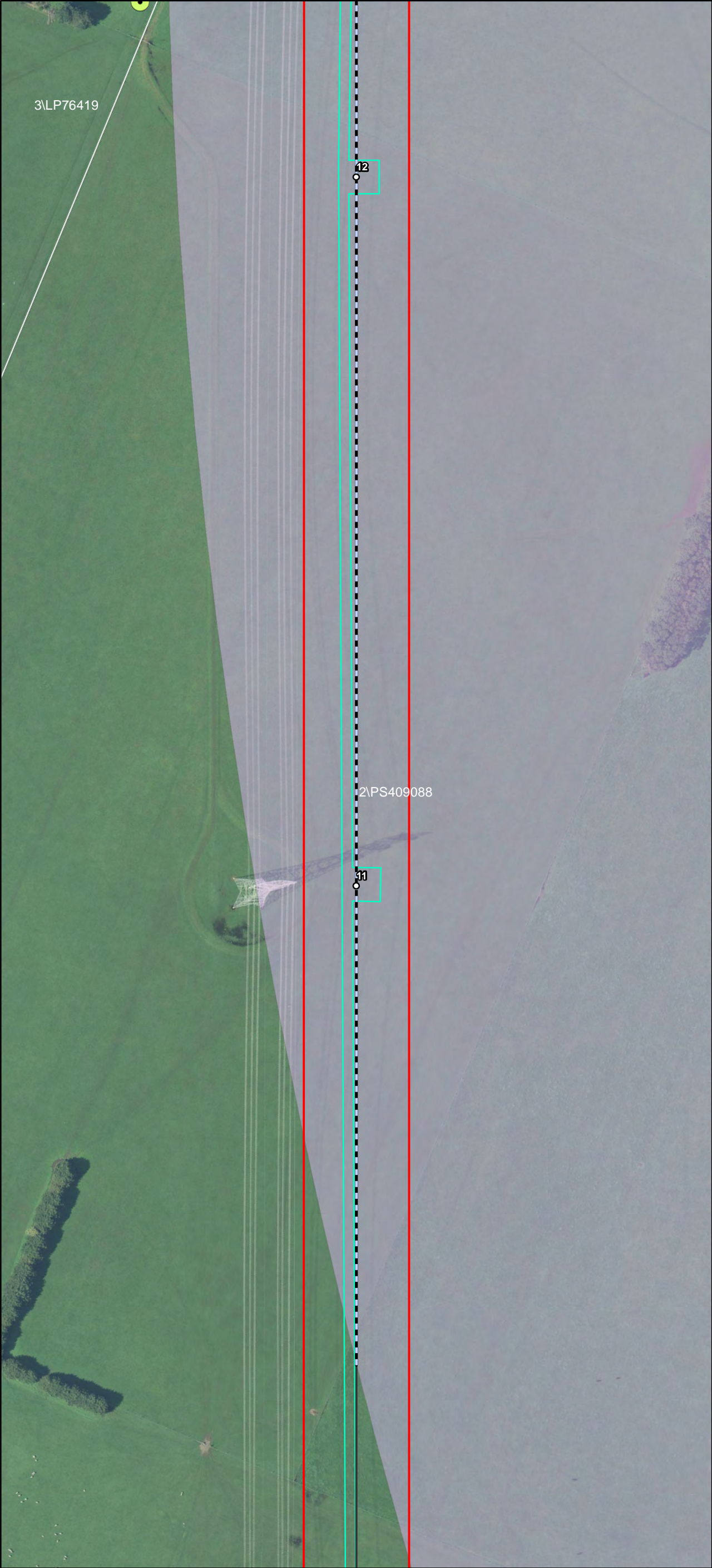

- Transmission Line Layout**
- Specific Pole Locations¹
 - Indicative Transmission Line Centre Line
 - Indicative Transmission Line Centre Line - Subject to Powerline Marking (Condition 9)
 - Indicative Hardstand and Access
 - Infrastructure Corridor
- Native Vegetation - No Go Zones**
- Native Vegetation to be Retained
 - Native Vegetation (potential) to be Retained
 - Scattered Trees to be Retained
 - Native Vegetation (DELWP Mapped Wetland) to be Retained
- Fauna Habitat - No Go Zones**
- Potential CWS Habitat and GGF Habitat
 - Potential GSM & SLL Habitat
- Powerline Marking Area**
- Brolga Breeding 3km Buffer
- Revised Vegetation/Fauna Habitat to be Removed**
- Revised Vegetation/Fauna Habitat to be Removed

This copied document to be made available for the sole purpose of enabling its consideration and review as part of a planning process under the Planning and Environment Act 1987. The document must not be used for any purpose which may breach any copyright

ADVERTISED
PLAN

Date: 06/02/2020
Version: D

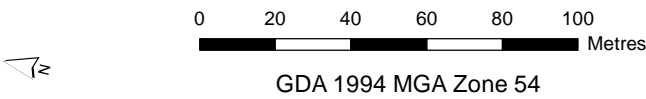

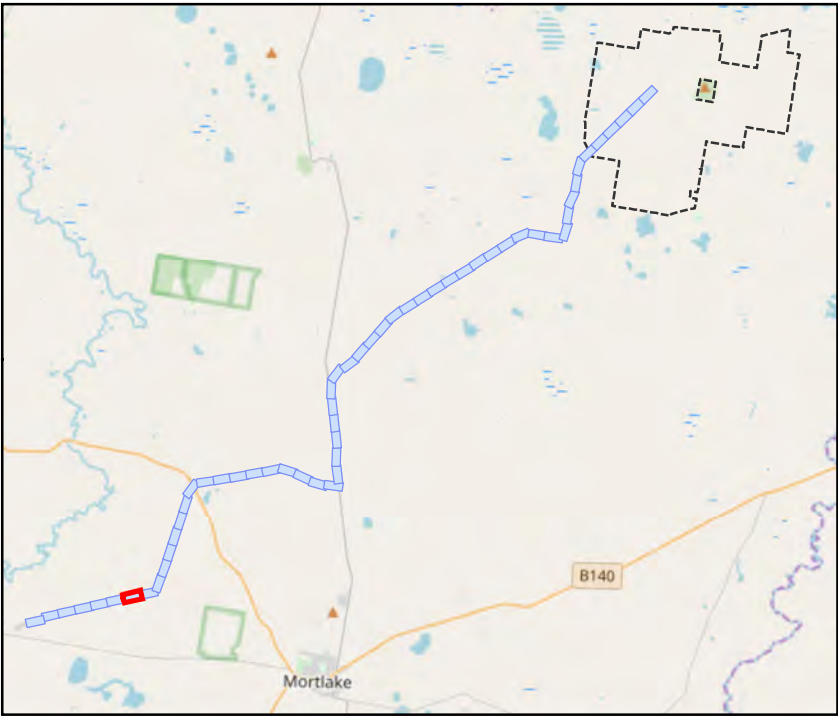
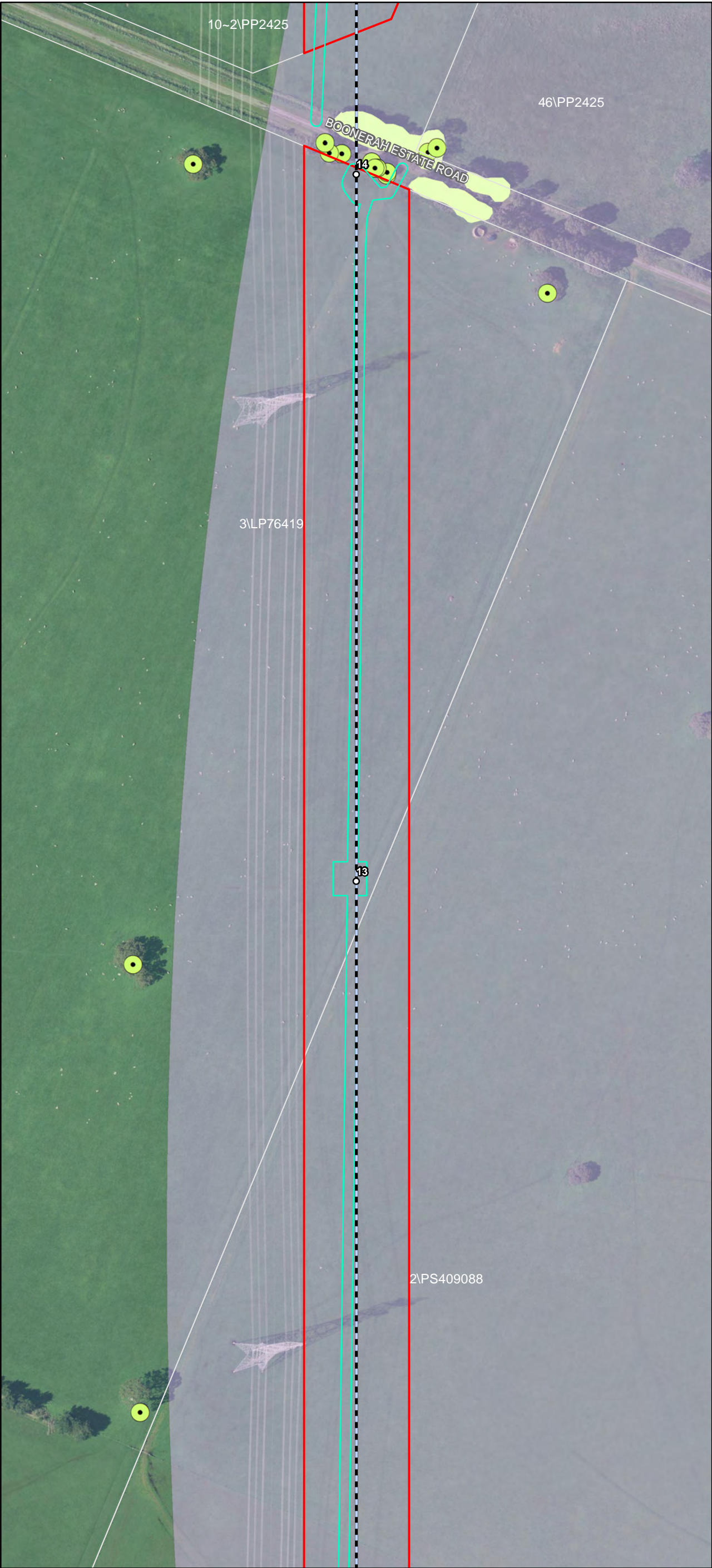

- Transmission Line Layout**
- Specific Pole Locations¹
 - Indicative Transmission Line Centre Line
 - Indicative Transmission Line Centre Line - Subject to Powerline Marking (Condition 9)
 - Indicative Hardstand and Access
 - Infrastructure Corridor
- Native Vegetation - No Go Zones**
- Native Vegetation to be Retained
 - Native Vegetation (potential) to be Retained
 - Scattered Trees to be Retained
 - Native Vegetation (DELWP Mapped Wetland) to be Retained
- Fauna Habitat - No Go Zones**
- Potential CWS Habitat and GGF Habitat
 - Potential GSM & SLL Habitat
- Powerline Marking Area**
- Brolga Breeding 3km Buffer
- Revised Vegetation/Fauna Habitat to be Removed**
- Revised Vegetation/Fauna Habitat to be Removed

This copied document to be made available for the sole purpose of enabling its consideration and review as part of a planning process under the Planning and Environment Act 1987. The document must not be used for any purpose which may breach any copyright

ADVERTISED
PLAN

Date: 06/02/2020
Version: D

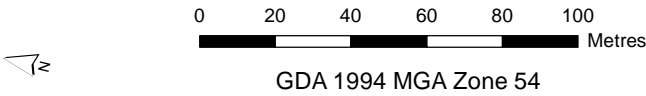

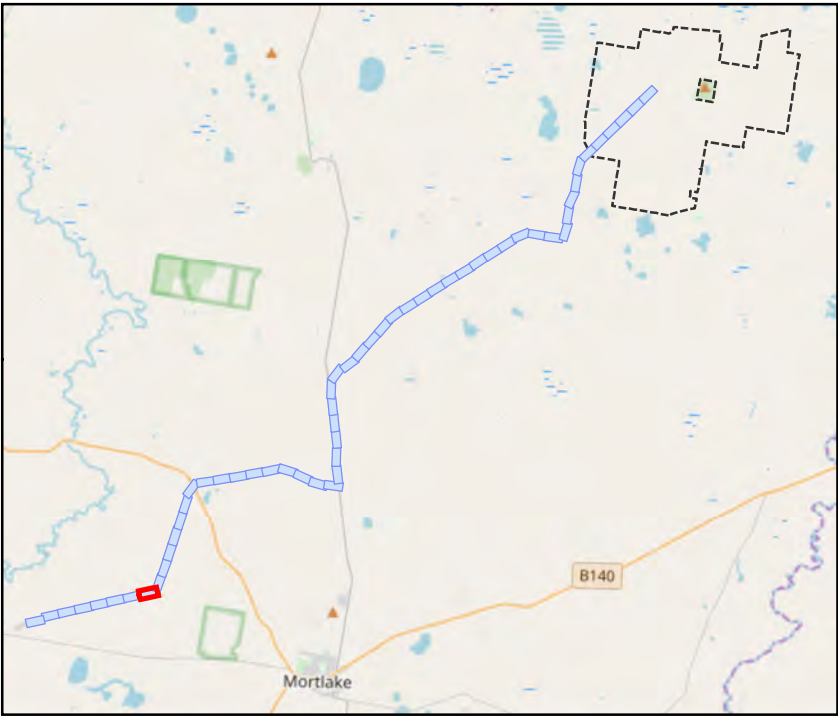

- Transmission Line Layout**
- Specific Pole Locations¹
 - Indicative Transmission Line Centre Line
 - Indicative Transmission Line Centre Line - Subject to Powerline Marking (Condition 9)
 - Indicative Hardstand and Access
 - Infrastructure Corridor
- Native Vegetation - No Go Zones**
- Native Vegetation to be Retained
 - Native Vegetation (potential) to be Retained
 - Scattered Trees to be Retained
 - Native Vegetation (DELWP Mapped Wetland) to be Retained
- Fauna Habitat - No Go Zones**
- Potential CWS Habitat and GGF Habitat
 - Potential GSM & SLL Habitat
- Powerline Marking Area**
- Brolga Breeding 3km Buffer
- Revised Vegetation/Fauna Habitat to be Removed**
- Revised Vegetation/Fauna Habitat to be Removed

This copied document to be made available for the sole purpose of enabling its consideration and review as part of a planning process under the Planning and Environment Act 1987. The document must not be used for any purpose which may breach any copyright

ADVERTISED
PLAN

Date: 06/02/2020
Version: D

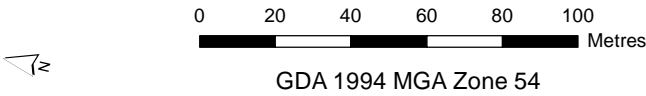

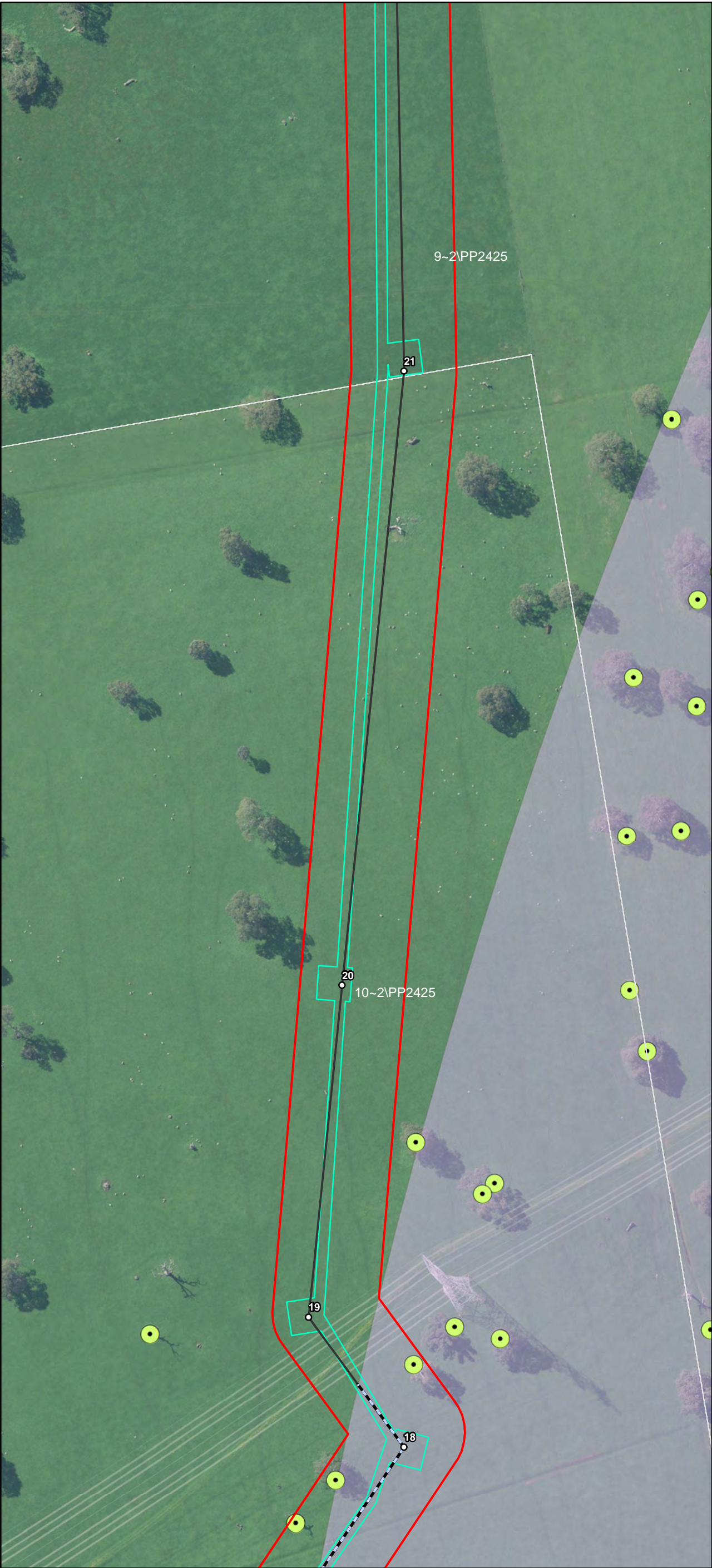

- Transmission Line Layout**
- Specific Pole Locations¹
 - Indicative Transmission Line Centre Line
 - - - Indicative Transmission Line Centre Line - Subject to Powerline Marking (Condition 9)
 - Indicative Hardstand and Access
 - ▭ Infrastructure Corridor
- Native Vegetation - No Go Zones**
- Native Vegetation to be Retained
 - Native Vegetation (potential) to be Retained
 - Scattered Trees to be Retained
 - ▨ Native Vegetation (DELWP Mapped Wetland) to be Retained
- Fauna Habitat - No Go Zones**
- ▨ Potential CWS Habitat and GGF Habitat
 - ▨ Potential GSM & SLL Habitat
- Powerline Marking Area**
- Broilga Breeding 3km Buffer
- Revised Vegetation/Fauna Habitat to be Removed**
- ▨ Revised Vegetation/Fauna Habitat to be Removed

This copied document to be made available for the sole purpose of enabling its consideration and review as part of a planning process under the Planning and Environment Act 1987. The document must not be used for any purpose which may breach any copyright

ADVERTISED
PLAN

Date: 06/02/2020
Version: D



0 20 40 60 80 100 Metres
GDA 1994 MGA Zone 54

Document Path: G:\GIS\Development_Sites\VIC\Dundonnell\Maps\working\DDWF_229D_TxIEMP_FloraFauna_20200206.mxd



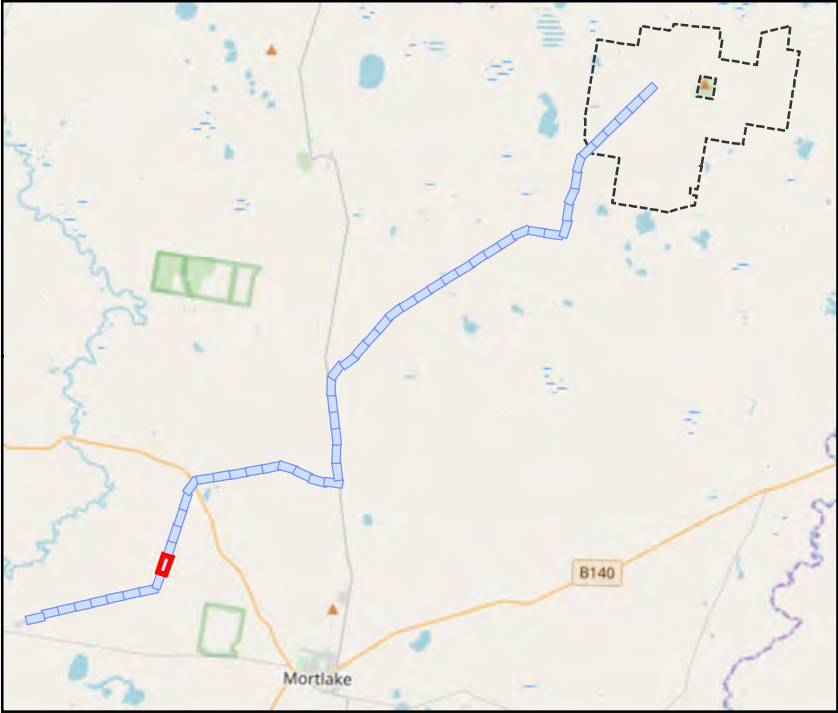
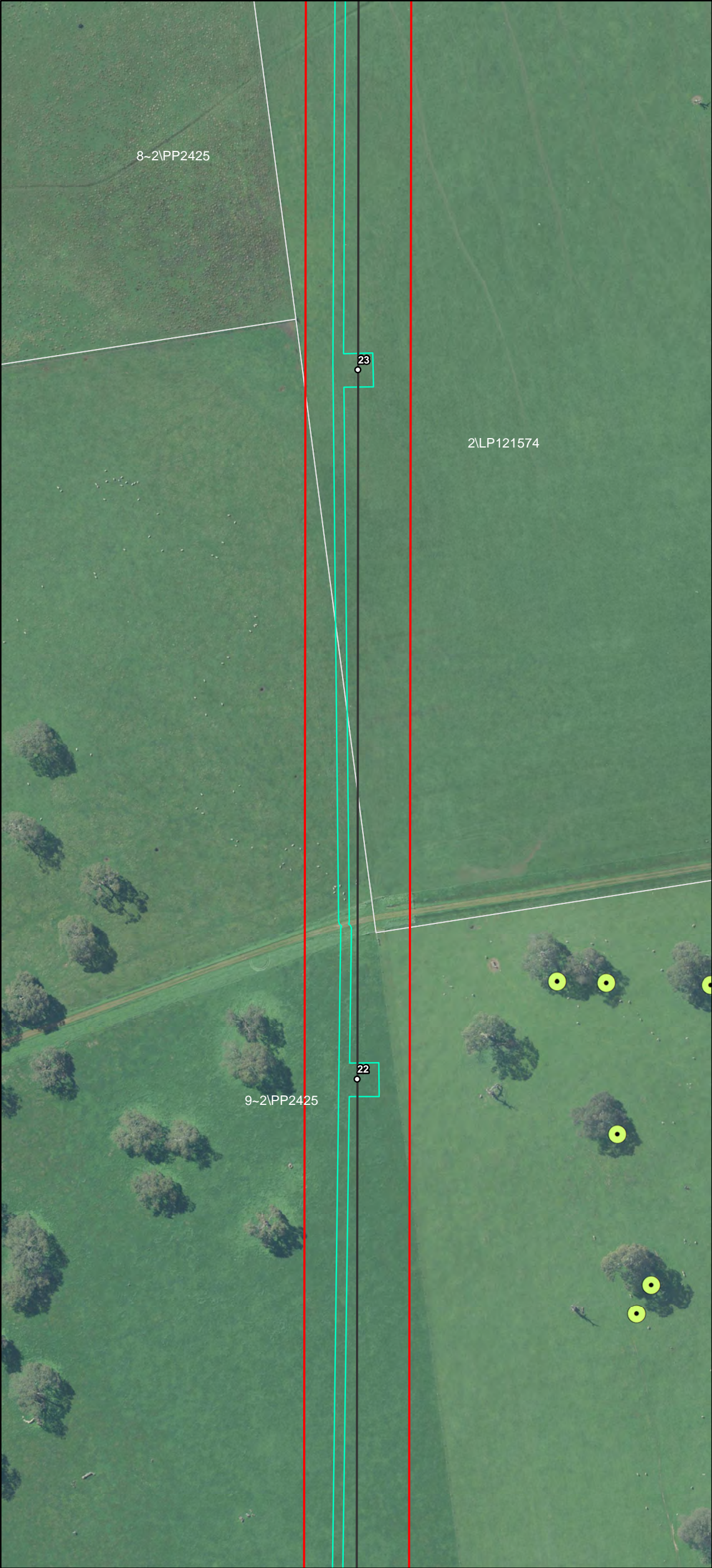

- Transmission Line Layout**
- Specific Pole Locations¹
 - Indicative Transmission Line Centre Line
 - Indicative Transmission Line Centre Line - Subject to Powerline Marking (Condition 9)
 - Indicative Hardstand and Access
 - Infrastructure Corridor
- Native Vegetation - No Go Zones**
- Native Vegetation to be Retained
 - Native Vegetation (potential) to be Retained
 - Scattered Trees to be Retained
 - Native Vegetation (DELWP Mapped Wetland) to be Retained
- Fauna Habitat - No Go Zones**
- Potential CWS Habitat and GGF Habitat
 - Potential GSM & SLL Habitat
- Powerline Marking Area**
- Brolga Breeding 3km Buffer
- Revised Vegetation/Fauna Habitat to be Removed**
- Revised Vegetation/Fauna Habitat to be Removed

This copied document to be made available for the sole purpose of enabling its consideration and review as part of a planning process under the Planning and Environment Act 1987. The document must not be used for any purpose which may breach any copyright

ADVERTISED
PLAN

Date: 06/02/2020
Version: D

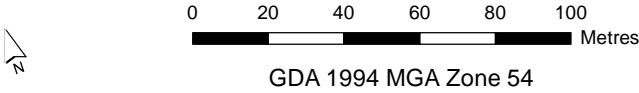

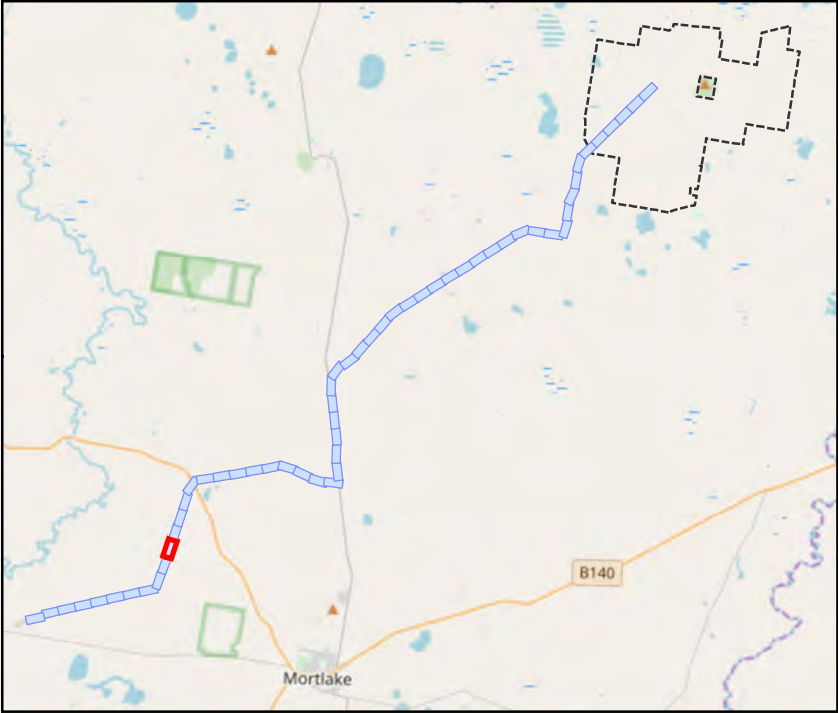

- Transmission Line Layout**
- Specific Pole Locations¹
 - Indicative Transmission Line Centre Line
 - Indicative Transmission Line Centre Line - Subject to Powerline Marking (Condition 9)
 - Indicative Hardstand and Access
 - Infrastructure Corridor
- Native Vegetation - No Go Zones**
- Native Vegetation to be Retained
 - Native Vegetation (potential) to be Retained
 - Native Vegetation (DELWP Mapped Wetland) to be Retained
- Fauna Habitat - No Go Zones**
- Potential CWS Habitat and GGF Habitat
 - Potential GSM & SLL Habitat
- Powerline Marking Area**
- Brolga Breeding 3km Buffer
- Revised Vegetation/Fauna Habitat to be Removed**
- Revised Vegetation/Fauna Habitat to be Removed

This copied document to be made available for the sole purpose of enabling its consideration and review as part of a planning process under the Planning and Environment Act 1987. The document must not be used for any purpose which may breach any copyright

ADVERTISED
PLAN

Date: 06/02/2020
Version: D

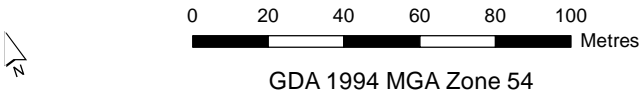

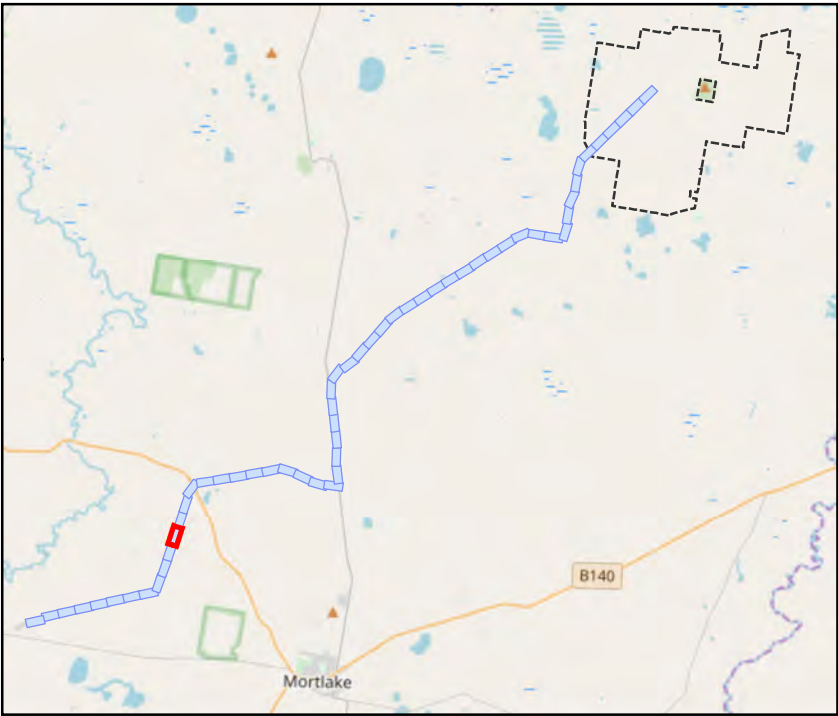
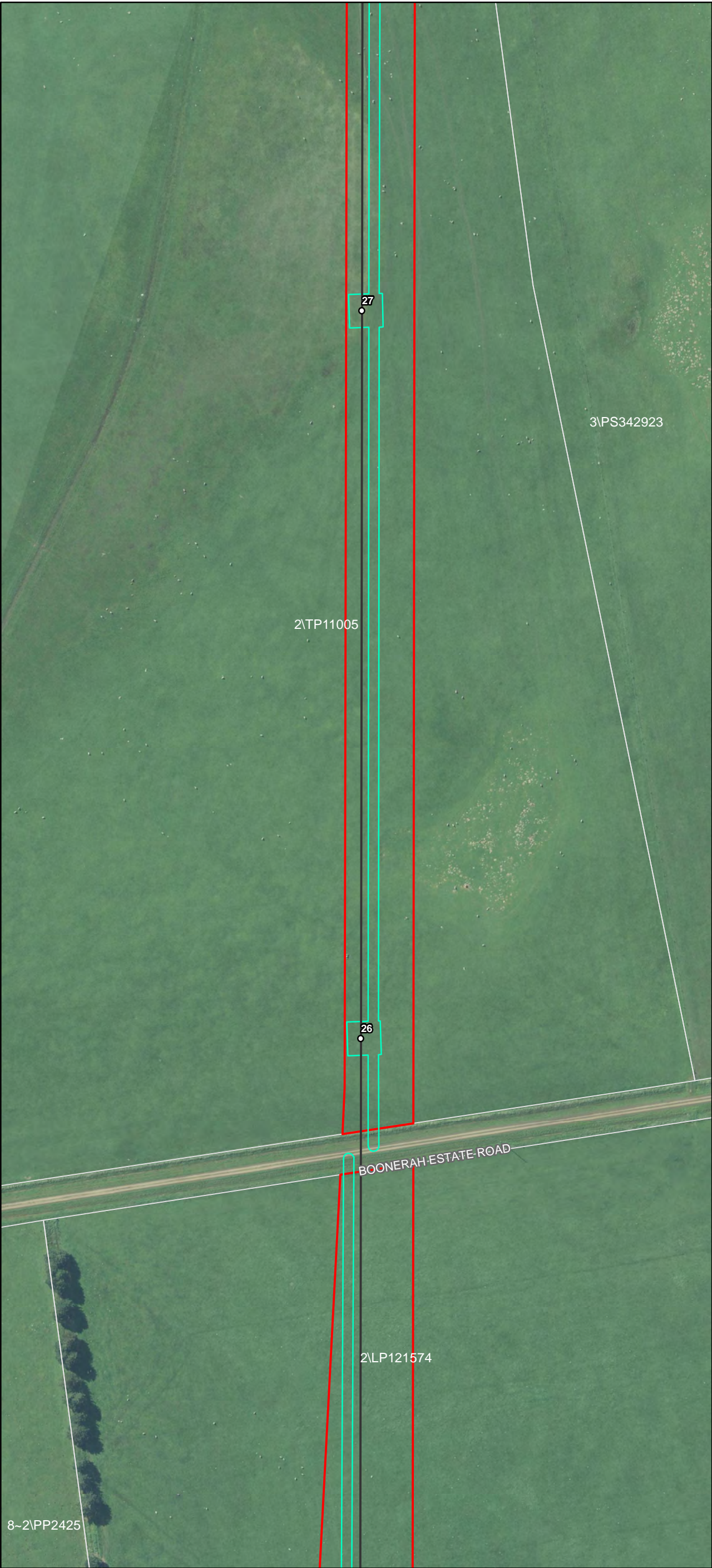

- Transmission Line Layout**
- Specific Pole Locations¹
 - Indicative Transmission Line Centre Line
 - Indicative Transmission Line Centre Line - Subject to Powerline Marking (Condition 9)
 - Indicative Hardstand and Access
 - Infrastructure Corridor
- Native Vegetation - No Go Zones**
- Native Vegetation to be Retained
 - Native Vegetation (potential) to be Retained
 - Native Vegetation (DELWP Mapped Wetland) to be Retained
- Fauna Habitat - No Go Zones**
- Potential CWS Habitat and GGF Habitat
 - Potential GSM & SLL Habitat
- Powerline Marking Area**
- Brolga Breeding 3km Buffer
- Revised Vegetation/Fauna Habitat to be Removed**
- Revised Vegetation/Fauna Habitat to be Removed

This copied document to be made available for the sole purpose of enabling its consideration and review as part of a planning process under the Planning and Environment Act 1987. The document must not be used for any purpose which may breach any copyright

ADVERTISED PLAN

Date: 06/02/2020
Version: D



0 20 40 60 80 100 Metres
GDA 1994 MGA Zone 54

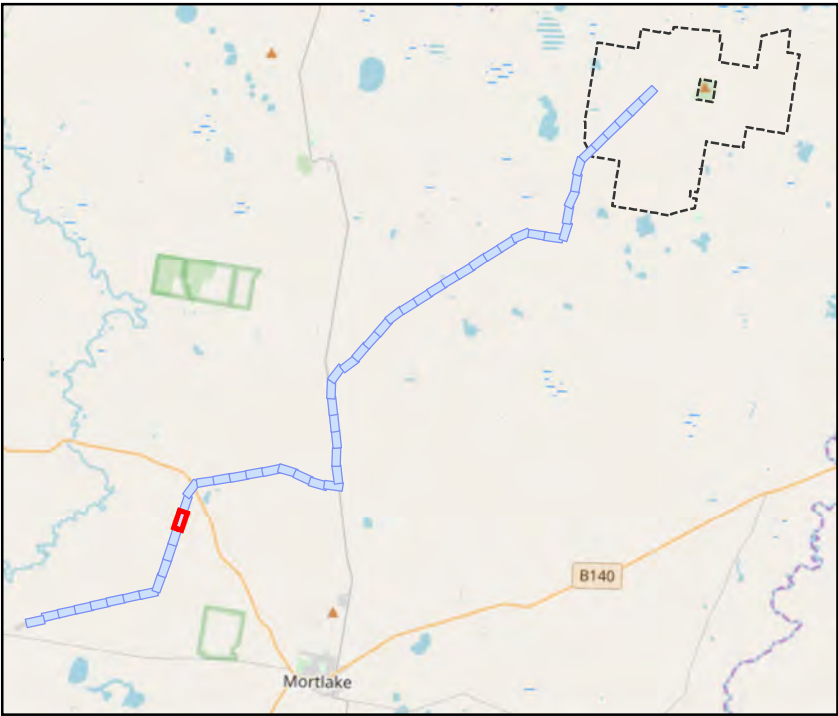

- Transmission Line Layout**
- Specific Pole Locations¹
 - Indicative Transmission Line Centre Line
 - Indicative Transmission Line Centre Line - Subject to Powerline Marking (Condition 9)
 - Indicative Hardstand and Access
 - Infrastructure Corridor
- Native Vegetation - No Go Zones**
- Native Vegetation to be Retained
 - Native Vegetation (potential) to be Retained
 - Native Vegetation (DELWP Mapped Wetland) to be Retained
- Fauna Habitat - No Go Zones**
- Potential CWS Habitat and GGF Habitat
 - Potential GSM & SLL Habitat
- Powerline Marking Area**
- Brolga Breeding 3km Buffer
- Revised Vegetation/Fauna Habitat to be Removed**
- Revised Vegetation/Fauna Habitat to be Removed

This copied document to be made available for the sole purpose of enabling its consideration and review as part of a planning process under the Planning and Environment Act 1987. The document must not be used for any purpose which may breach any copyright

ADVERTISED PLAN

Date: 06/02/2020
Version: D



0 20 40 60 80 100 Metres
GDA 1994 MGA Zone 54



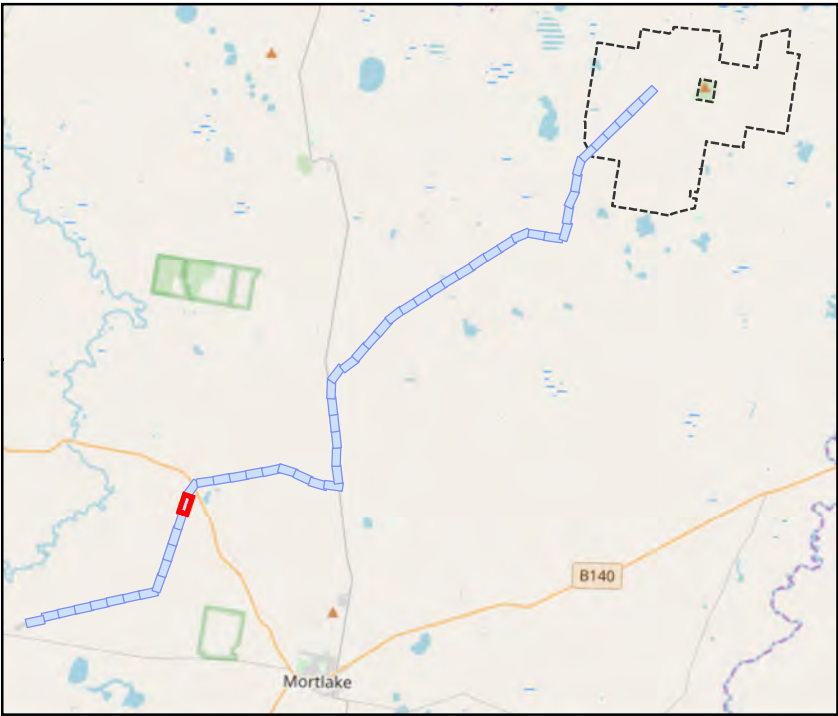

- Transmission Line Layout**
- Specific Pole Locations¹
 - Indicative Transmission Line Centre Line
 - Indicative Transmission Line Centre Line - Subject to Powerline Marking (Condition 9)
 - Indicative Hardstand and Access
 - Infrastructure Corridor
- Native Vegetation - No Go Zones**
- Native Vegetation to be Retained
 - Native Vegetation (potential) to be Retained
 - Native Vegetation (DELWP Mapped Wetland) to be Retained
- Fauna Habitat - No Go Zones**
- Potential CWS Habitat and GGF Habitat
 - Potential GSM & SLL Habitat
- Powerline Marking Area**
- Brolga Breeding 3km Buffer
- Revised Vegetation/Fauna Habitat to be Removed**
- Revised Vegetation/Fauna Habitat to be Removed

This copied document to be made available for the sole purpose of enabling its consideration and review as part of a planning process under the Planning and Environment Act 1987. The document must not be used for any purpose which may breach any copyright

ADVERTISED
PLAN

Date: 06/02/2020
Version: D

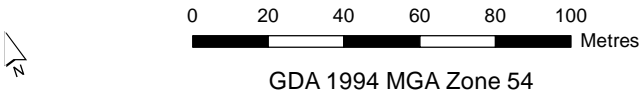

Document Path: G:\GIS\Development_Sites\VIC\Dundonnell\Maps\working\DDWF_229D_TxIEMP_FloraFauna_20200206.mxd





- Transmission Line Layout**
- Specific Pole Locations¹
 - Indicative Transmission Line Centre Line
 - Indicative Transmission Line Centre Line - Subject to Powerline Marking (Condition 9)
 - Indicative Hardstand and Access
 - Infrastructure Corridor
- Native Vegetation - No Go Zones**
- Native Vegetation to be Retained
 - Native Vegetation (potential) to be Retained
 - Native Vegetation (DELWP Mapped Wetland) to be Retained
- Fauna Habitat - No Go Zones**
- Potential CWS Habitat and GGF Habitat
 - Potential GSM & SLL Habitat
- Powerline Marking Area**
- Brolga Breeding 3km Buffer
- Revised Vegetation/Fauna Habitat to be Removed**
- Revised Vegetation/Fauna Habitat to be Removed

This copied document to be made available for the sole purpose of enabling its consideration and review as part of a planning process under the Planning and Environment Act 1987. The document must not be used for any purpose which may breach any copyright

ADVERTISED PLAN

Date: 06/02/2020
Version: D

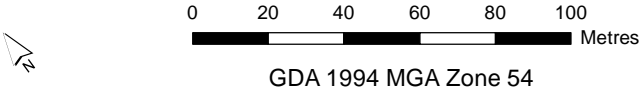



- Transmission Line Layout**
- Specific Pole Locations¹
 - Indicative Transmission Line Centre Line
 - Indicative Transmission Line Centre Line - Subject to Powerline Marking (Condition 9)
 - Indicative Hardstand and Access
 - Infrastructure Corridor
- Native Vegetation - No Go Zones**
- Native Vegetation to be Retained
 - Native Vegetation (potential) to be Retained
 - Native Vegetation (DELWP Mapped Wetland) to be Retained
- Fauna Habitat - No Go Zones**
- Potential CWS Habitat and GGF Habitat
 - Potential GSM & SLL Habitat
- Powerline Marking Area**
- Brolga Breeding 3km Buffer
- Revised Vegetation/Fauna Habitat to be Removed**
- Revised Vegetation/Fauna Habitat to be Removed

This copied document to be made available for the sole purpose of enabling its consideration and review as part of a planning process under the Planning and Environment Act 1987. The document must not be used for any purpose which may breach any copyright

ADVERTISED PLAN

Date: 06/02/2020
Version: D

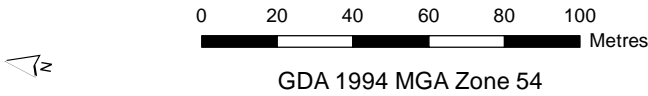

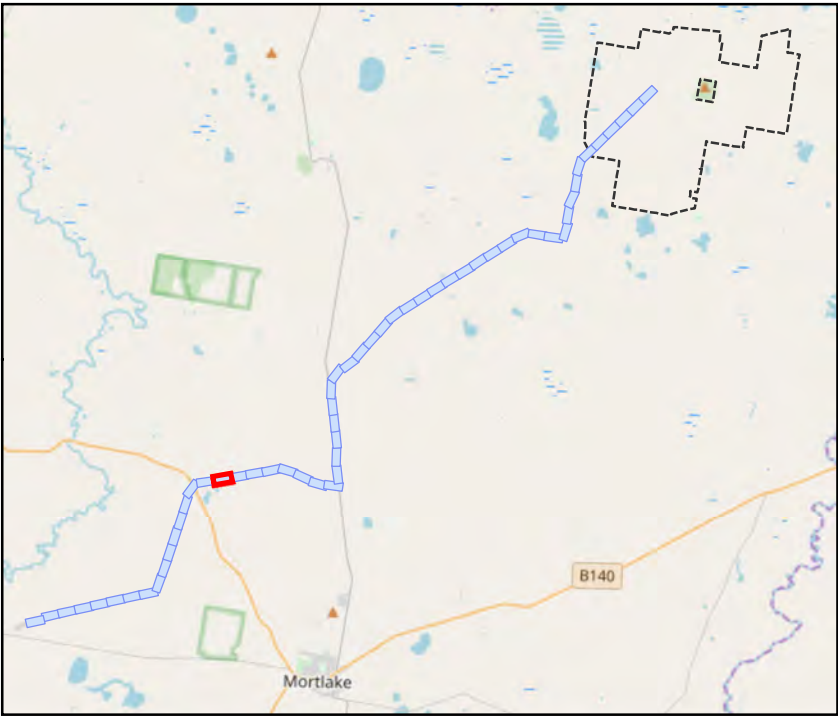

- Transmission Line Layout**
- Specific Pole Locations¹
 - Indicative Transmission Line Centre Line
 - Indicative Transmission Line Centre Line - Subject to Powerline Marking (Condition 9)
 - Indicative Hardstand and Access
 - Infrastructure Corridor
- Native Vegetation - No Go Zones**
- Native Vegetation to be Retained
 - Native Vegetation (potential) to be Retained
- Threatened Flora Species to be Retained**
- Small Milkwort
 - Spiny Rice-flower
 - Native Vegetation (DELWP Mapped Wetland) to be Retained
- Fauna Habitat - No Go Zones**
- Potential CWS Habitat and GGF Habitat
 - Potential GSM & SLL Habitat
- Powerline Marking Area**
- Brolga Breeding 3km Buffer
- Revised Vegetation/Fauna Habitat to be Removed**
- Revised Vegetation/Fauna Habitat to be Removed

This copied document to be made available for the sole purpose of enabling its consideration and review as part of a planning process under the Planning and Environment Act 1987. The document must not be used for any purpose which may breach any copyright

ADVERTISED
PLAN

Date: 06/02/2020
Version: D

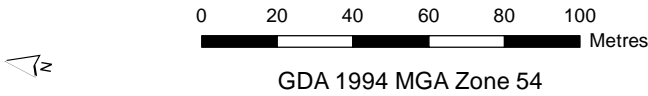

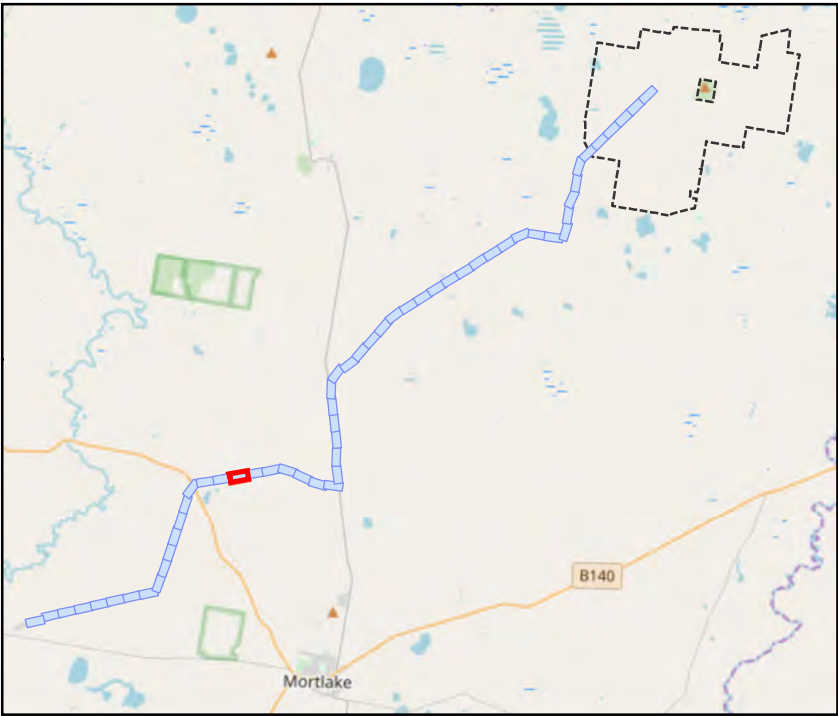

- Transmission Line Layout**
- Specific Pole Locations¹
 - Indicative Transmission Line Centre Line
 - Indicative Transmission Line Centre Line - Subject to Powerline Marking (Condition 9)
 - Indicative Hardstand and Access
 - Infrastructure Corridor
- Native Vegetation - No Go Zones**
- Native Vegetation to be Retained
 - Native Vegetation (potential) to be Retained
- Threatened Flora Species to be Retained**
- Small Milkwort
 - Native Vegetation (DELWP Mapped Wetland) to be Retained
- Fauna Habitat - No Go Zones**
- Potential CWS Habitat and GGF Habitat
 - Potential GSM & SLL Habitat
- Powerline Marking Area**
- Brolga Breeding 3km Buffer
- Revised Vegetation/Fauna Habitat to be Removed**
- Revised Vegetation/Fauna Habitat to be Removed

This copied document to be made available for the sole purpose of enabling its consideration and review as part of a planning process under the Planning and Environment Act 1987. The document must not be used for any purpose which may breach any copyright

ADVERTISED PLAN

Date: 06/02/2020
Version: D

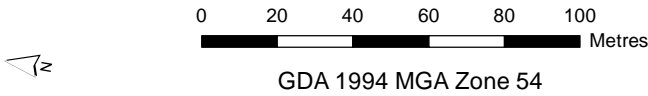

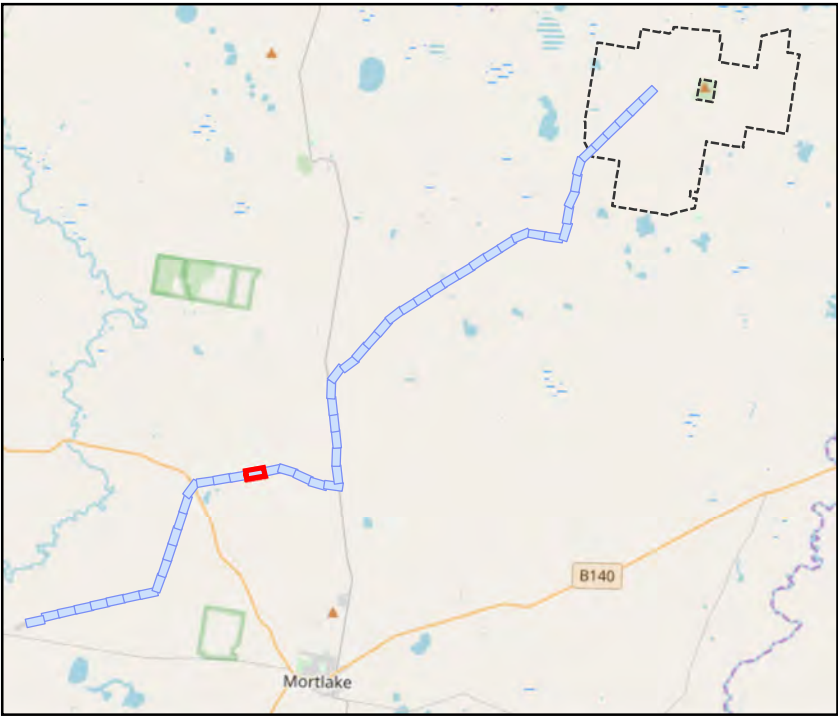

- Transmission Line Layout**
- Specific Pole Locations¹
 - Indicative Transmission Line Centre Line
 - Indicative Transmission Line Centre Line - Subject to Powerline Marking (Condition 9)
 - Indicative Hardstand and Access
 - Infrastructure Corridor
- Native Vegetation - No Go Zones**
- Native Vegetation to be Retained
 - Native Vegetation (potential) to be Retained
 - Native Vegetation (DELWP Mapped Wetland) to be Retained
- Fauna Habitat - No Go Zones**
- Potential CWS Habitat and GGF Habitat
 - Potential GSM & SLL Habitat
- Powerline Marking Area**
- Brolga Breeding 3km Buffer
- Revised Vegetation/Fauna Habitat to be Removed**
- Revised Vegetation/Fauna Habitat to be Removed

This copied document to be made available for the sole purpose of enabling its consideration and review as part of a planning process under the Planning and Environment Act 1987. The document must not be used for any purpose which may breach any copyright

ADVERTISED PLAN

Date: 06/02/2020
Version: D

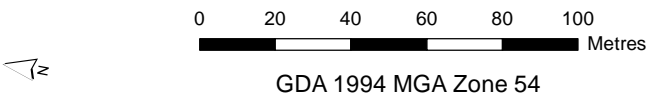

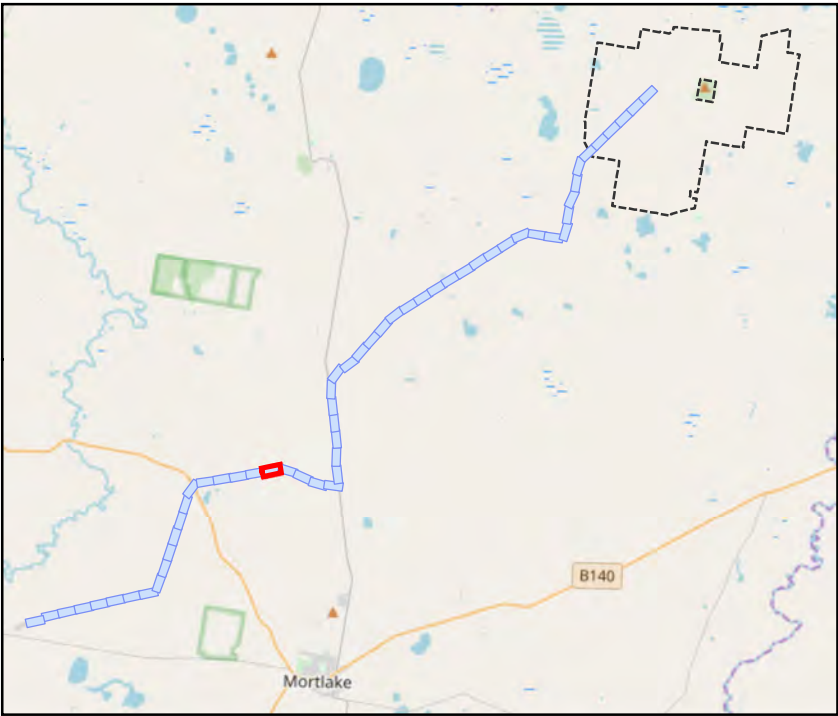

- Transmission Line Layout**
- Specific Pole Locations¹
 - Indicative Transmission Line Centre Line
 - Indicative Transmission Line Centre Line - Subject to Powerline Marking (Condition 9)
 - Indicative Hardstand and Access
 - Infrastructure Corridor
- Native Vegetation - No Go Zones**
- Native Vegetation to be Retained
 - Native Vegetation (potential) to be Retained
 - Native Vegetation (DELWP Mapped Wetland) to be Retained
- Fauna Habitat - No Go Zones**
- Potential CWS Habitat and GGF Habitat
 - Potential GSM & SLL Habitat
- Powerline Marking Area**
- Brolga Breeding 3km Buffer
- Revised Vegetation/Fauna Habitat to be Removed**
- Revised Vegetation/Fauna Habitat to be Removed

This copied document to be made available for the sole purpose of enabling its consideration and review as part of a planning process under the Planning and Environment Act 1987. The document must not be used for any purpose which may breach any copyright

ADVERTISED
PLAN

Date: 06/02/2020
Version: D

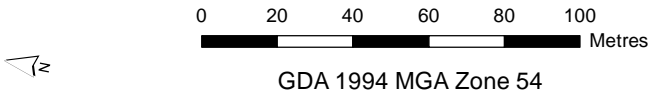

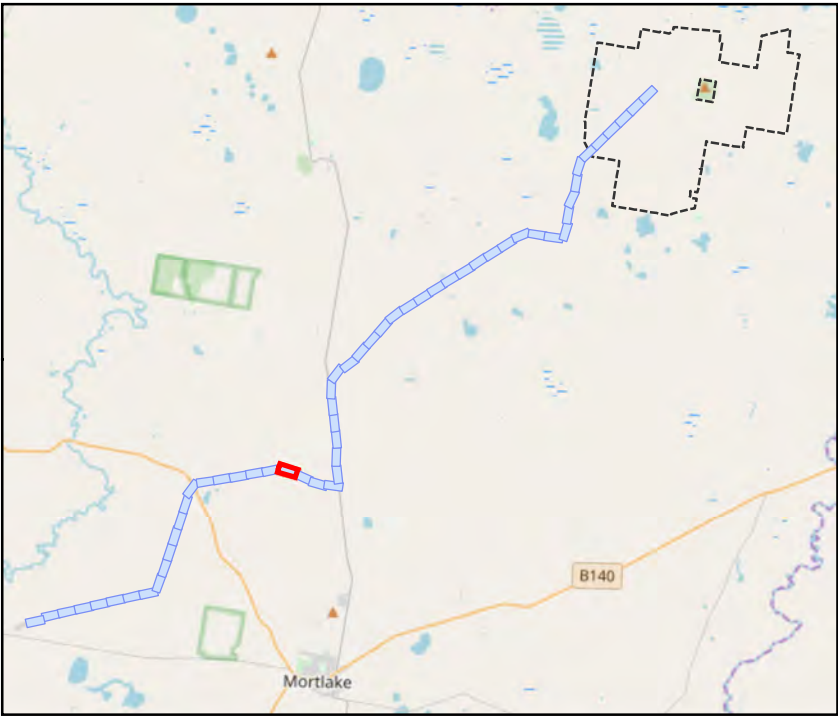

- Transmission Line Layout**
- Specific Pole Locations¹
 - Indicative Transmission Line Centre Line
 - Indicative Transmission Line Centre Line - Subject to Powerline Marking (Condition 9)
 - Indicative Hardstand and Access
 - Infrastructure Corridor
- Native Vegetation - No Go Zones**
- Native Vegetation to be Retained
 - Native Vegetation (potential) to be Retained
 - Native Vegetation (DELWP Mapped Wetland) to be Retained
- Fauna Habitat - No Go Zones**
- Potential CWS Habitat and GGF Habitat
 - Potential GSM & SLL Habitat
- Powerline Marking Area**
- Brolga Breeding 3km Buffer
- Revised Vegetation/Fauna Habitat to be Removed**
- Revised Vegetation/Fauna Habitat to be Removed

This copied document to be made available for the sole purpose of enabling its consideration and review as part of a planning process under the Planning and Environment Act 1987. The document must not be used for any purpose which may breach any copyright

ADVERTISED PLAN

Date: 06/02/2020
Version: D

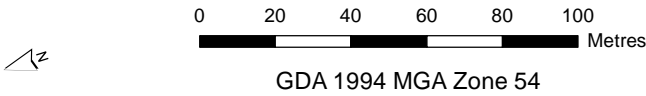

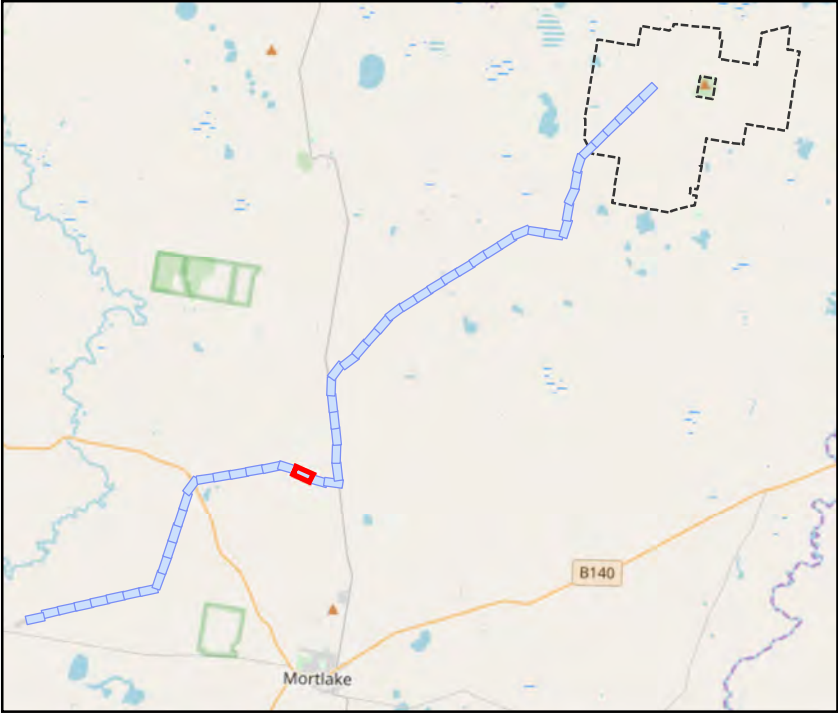

- Transmission Line Layout**
- Specific Pole Locations¹
 - Indicative Transmission Line Centre Line
 - Indicative Transmission Line Centre Line - Subject to Powerline Marking (Condition 9)
 - Indicative Hardstand and Access
 - Infrastructure Corridor
- Native Vegetation - No Go Zones**
- Native Vegetation to be Retained
 - Native Vegetation (potential) to be Retained
 - Native Vegetation (DELWP Mapped Wetland) to be Retained
- Fauna Habitat - No Go Zones**
- Potential CWS Habitat and GGF Habitat
 - Potential GSM & SLL Habitat
- Powerline Marking Area**
- Brolga Breeding 3km Buffer
- Revised Vegetation/Fauna Habitat to be Removed**
- Revised Vegetation/Fauna Habitat to be Removed

This copied document to be made available for the sole purpose of enabling its consideration and review as part of a planning process under the Planning and Environment Act 1987. The document must not be used for any purpose which may breach any copyright

ADVERTISED
PLAN

Date: 06/02/2020
Version: D

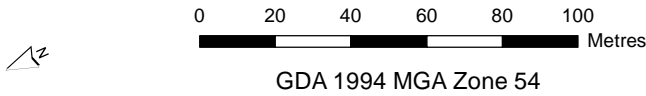

Document Path: G:\GIS\Development_Sites\VIC\Dundonnell\Maps\working\DDWF_229D_TxIEMP_FloraFauna_20200206.mxd



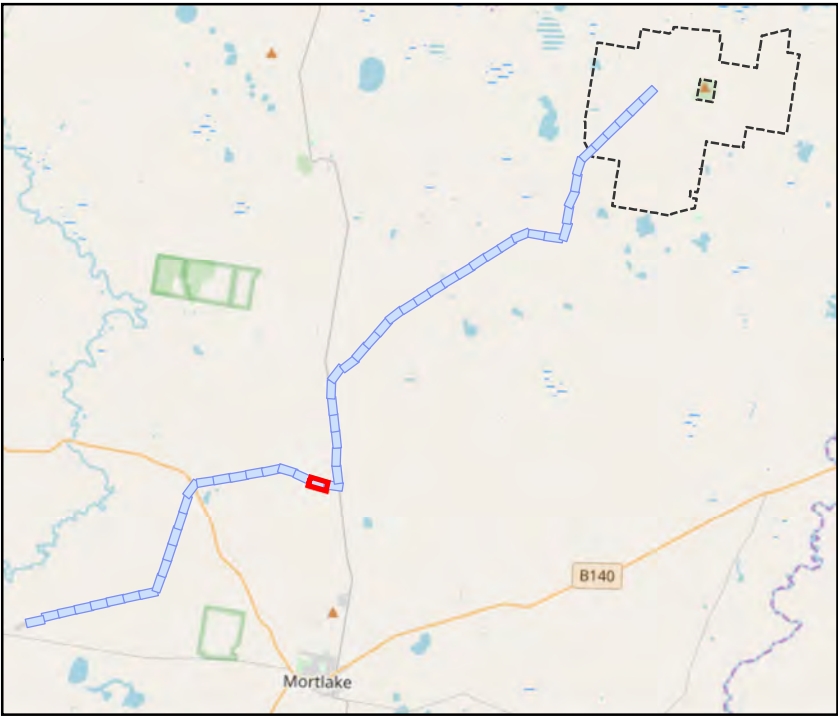
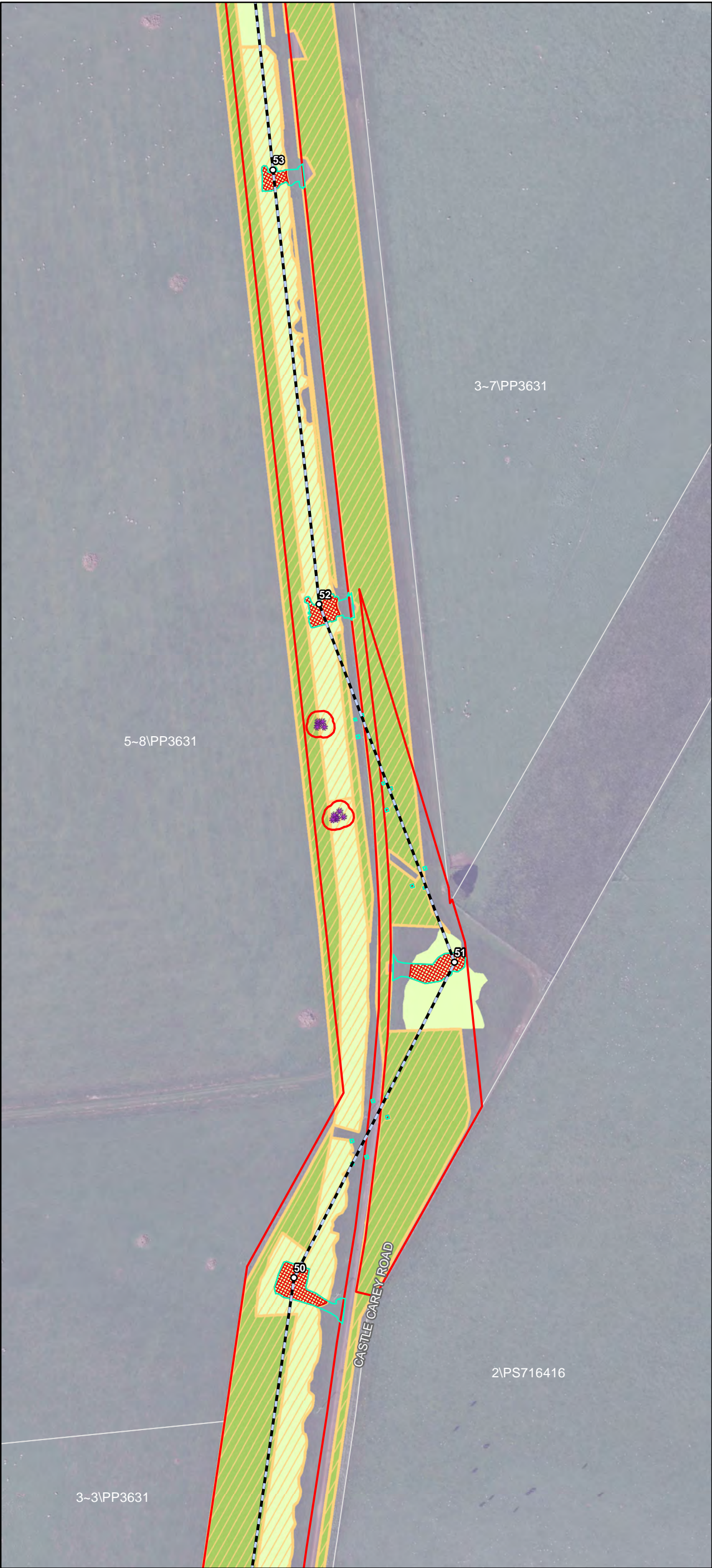

- Transmission Line Layout**
- Specific Pole Locations¹
 - Indicative Transmission Line Centre Line
 - Indicative Transmission Line Centre Line - Subject to Powerline Marking (Condition 9)
 - Indicative Hardstand and Access
 - Infrastructure Corridor
- Native Vegetation - No Go Zones**
- Native Vegetation to be Retained
 - Native Vegetation (potential) to be Retained
- Threatened Flora Species to be Retained**
- Spiny Rice-flower
 - Native Vegetation (DELWP Mapped Wetland) to be Retained
- Fauna Habitat - No Go Zones**
- Potential CWS Habitat and GGF Habitat
 - Potential GSM & SLL Habitat
- Powerline Marking Area**
- Brolga Breeding 3km Buffer
- Revised Vegetation/Fauna Habitat to be Removed**
- Revised Vegetation/Fauna Habitat to be Removed

This copied document to be made available for the sole purpose of enabling its consideration and review as part of a planning process under the Planning and Environment Act 1987. The document must not be used for any purpose which may breach any copyright

ADVERTISED PLAN

Date: 06/02/2020
Version: D

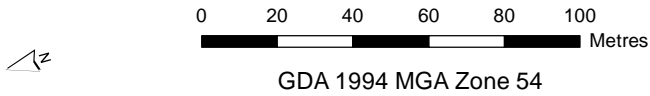

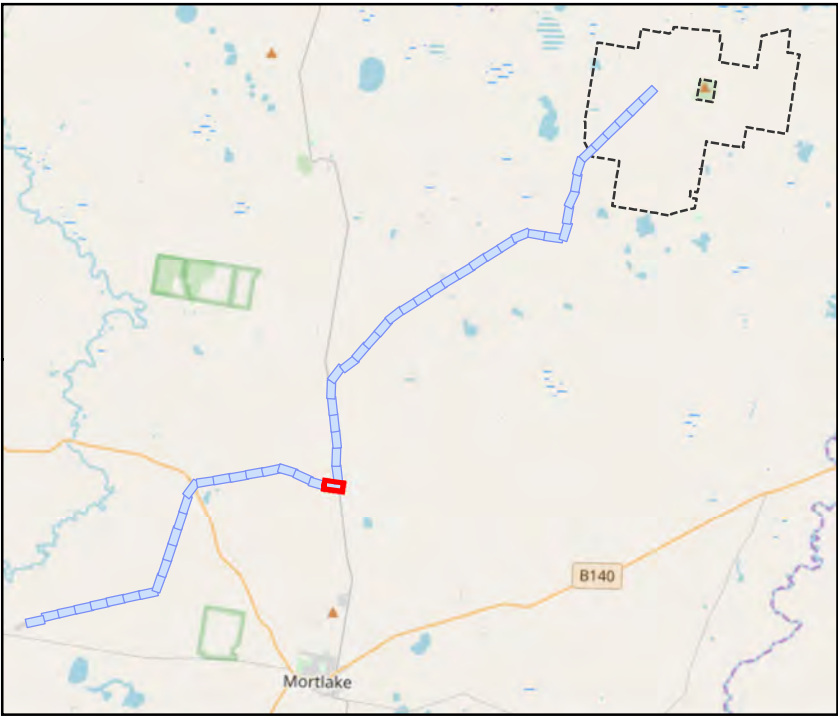
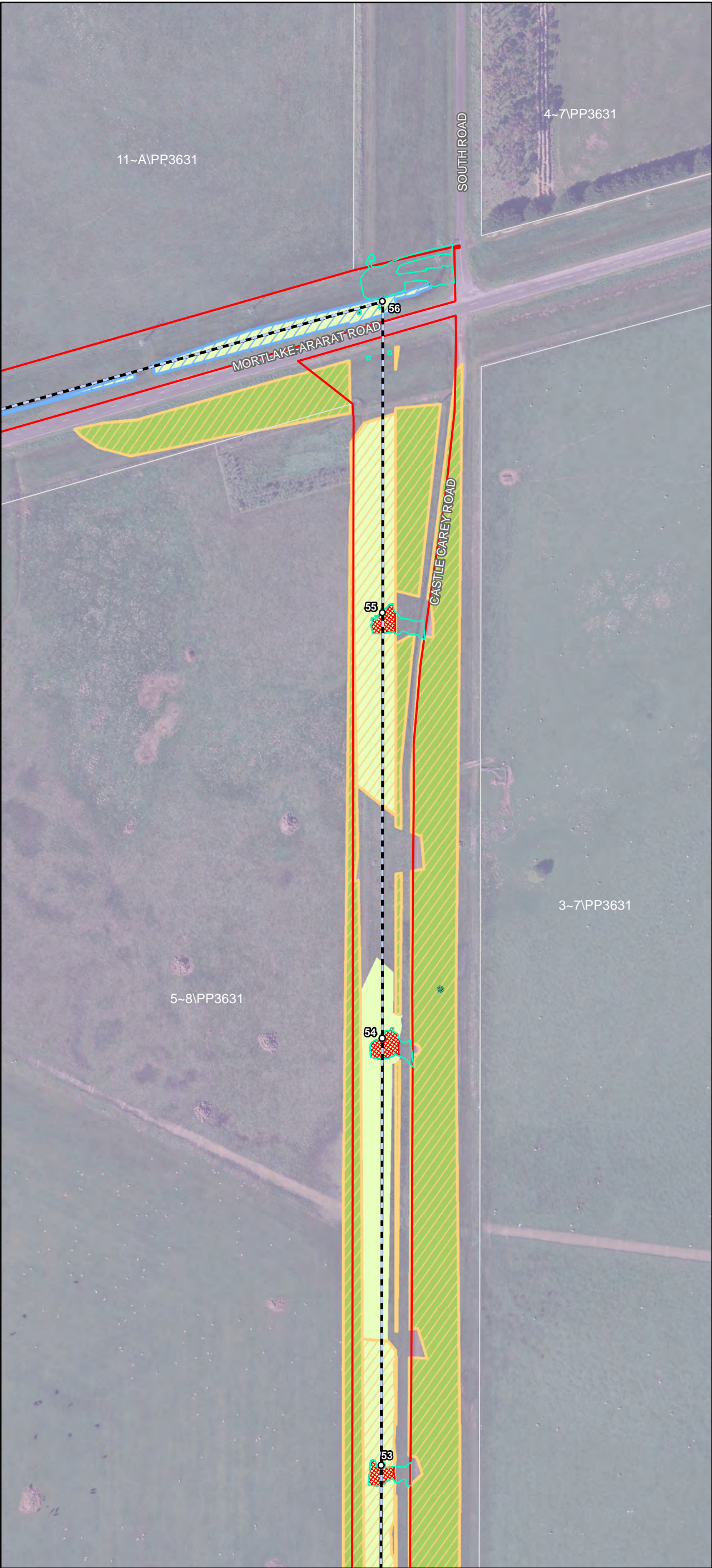

- Transmission Line Layout**
- Specific Pole Locations¹
 - Indicative Transmission Line Centre Line
 - Indicative Transmission Line Centre Line - Subject to Powerline Marking (Condition 9)
 - Indicative Hardstand and Access
 - Infrastructure Corridor
- Native Vegetation - No Go Zones**
- Native Vegetation to be Retained
 - Native Vegetation (potential) to be Retained
- Threatened Flora Species to be Retained**
- Small Milkwort
 - Native Vegetation (DELWP Mapped Wetland) to be Retained
- Fauna Habitat - No Go Zones**
- Potential CWS Habitat and GGF Habitat
 - Potential GSM & SLL Habitat
- Powerline Marking Area**
- Brolga Breeding 3km Buffer
- Revised Vegetation/Fauna Habitat to be Removed**
- Revised Vegetation/Fauna Habitat to be Removed

This copied document to be made available for the sole purpose of enabling its consideration and review as part of a planning process under the Planning and Environment Act 1987. The document must not be used for any purpose which may breach any copyright

ADVERTISED PLAN

Date: 06/02/2020
Version: D

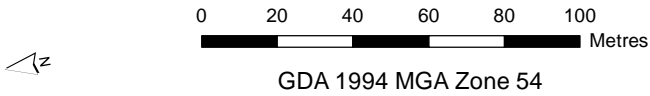

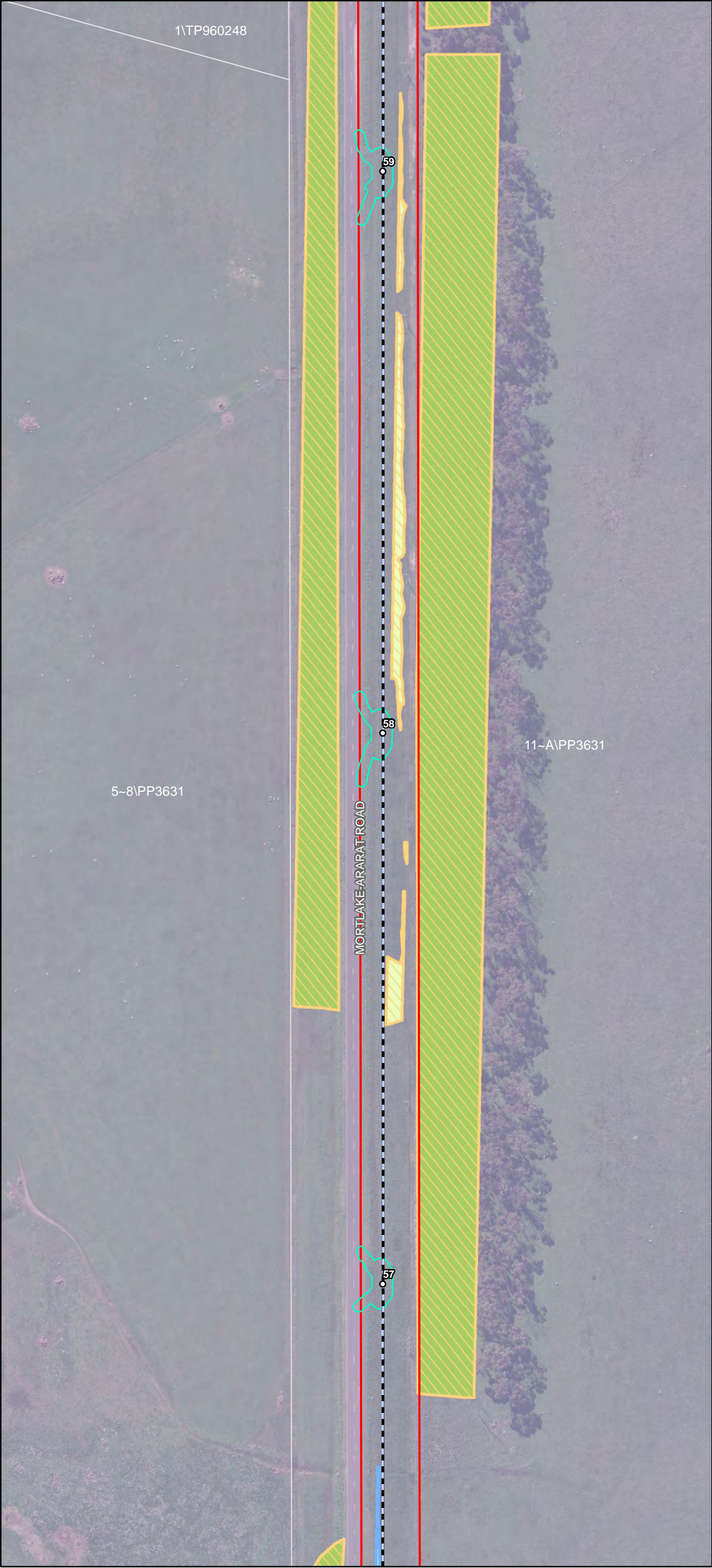

- Transmission Line Layout**
- Specific Pole Locations¹
 - Indicative Transmission Line Centre Line
 - Indicative Transmission Line Centre Line - Subject to Powerline Marking (Condition 9)
 - Indicative Hardstand and Access
 - Infrastructure Corridor
- Native Vegetation - No Go Zones**
- Native Vegetation to be Retained
 - Native Vegetation (potential) to be Retained
 - Native Vegetation (DELWP Mapped Wetland) to be Retained
- Fauna Habitat - No Go Zones**
- Potential CWS Habitat and GGF Habitat
 - Potential GSM & SLL Habitat
- Powerline Marking Area**
- Brolga Breeding 3km Buffer
- Revised Vegetation/Fauna Habitat to be Removed**
- Revised Vegetation/Fauna Habitat to be Removed

This copied document to be made available for the sole purpose of enabling its consideration and review as part of a planning process under the Planning and Environment Act 1987. The document must not be used for any purpose which may breach any copyright

ADVERTISED PLAN

Date: 06/02/2020
Version: D



0 20 40 60 80 100 Metres
GDA 1994 MGA Zone 54





- Transmission Line Layout**
- Specific Pole Locations¹
 - Indicative Transmission Line Centre Line
 - Indicative Transmission Line Centre Line - Subject to Powerline Marking (Condition 9)
 - Indicative Hardstand and Access
 - Infrastructure Corridor
- Native Vegetation - No Go Zones**
- Native Vegetation to be Retained
 - Native Vegetation (potential) to be Retained
 - Native Vegetation (DELWP Mapped Wetland) to be Retained
- Fauna Habitat - No Go Zones**
- Potential CWS Habitat and GGF Habitat
 - Potential GSM & SLL Habitat
- Powerline Marking Area**
- Brolga Breeding 3km Buffer
- Revised Vegetation/Fauna Habitat to be Removed**
- Revised Vegetation/Fauna Habitat to be Removed

This copied document to be made available for the sole purpose of enabling its consideration and review as part of a planning process under the Planning and Environment Act 1987. The document must not be used for any purpose which may breach any copyright

ADVERTISED PLAN

Date: 06/02/2020
Version: D



0 20 40 60 80 100 Metres
GDA 1994 MGA Zone 54



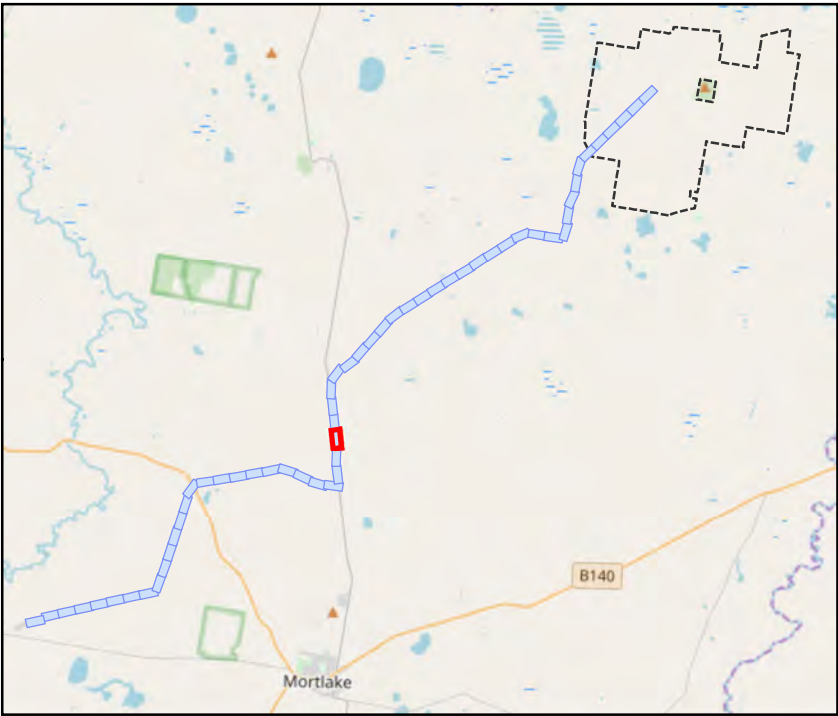

- Transmission Line Layout**
- Specific Pole Locations¹
 - Indicative Transmission Line Centre Line
 - Indicative Transmission Line Centre Line - Subject to Powerline Marking (Condition 9)
 - Indicative Hardstand and Access
 - Infrastructure Corridor
- Native Vegetation - No Go Zones**
- Native Vegetation to be Retained
 - Native Vegetation (potential) to be Retained
- Threatened Flora Species to be Retained**
- Small Milkwort
 - Spiny Rice-flower
 - Native Vegetation (DELWP Mapped Wetland) to be Retained
- Fauna Habitat - No Go Zones**
- Potential CWS Habitat and GGF Habitat
 - Potential GSM & SLL Habitat
- Powerline Marking Area**
- Brolga Breeding 3km Buffer
- Revised Vegetation/Fauna Habitat to be Removed**
- Revised Vegetation/Fauna Habitat to be Removed

This copied document to be made available for the sole purpose of enabling its consideration and review as part of a planning process under the Planning and Environment Act 1987. The document must not be used for any purpose which may breach any copyright

ADVERTISED PLAN

Date: 06/02/2020
Version: D

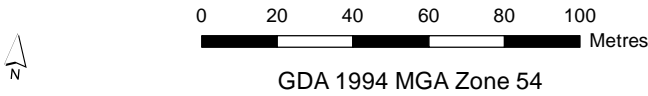

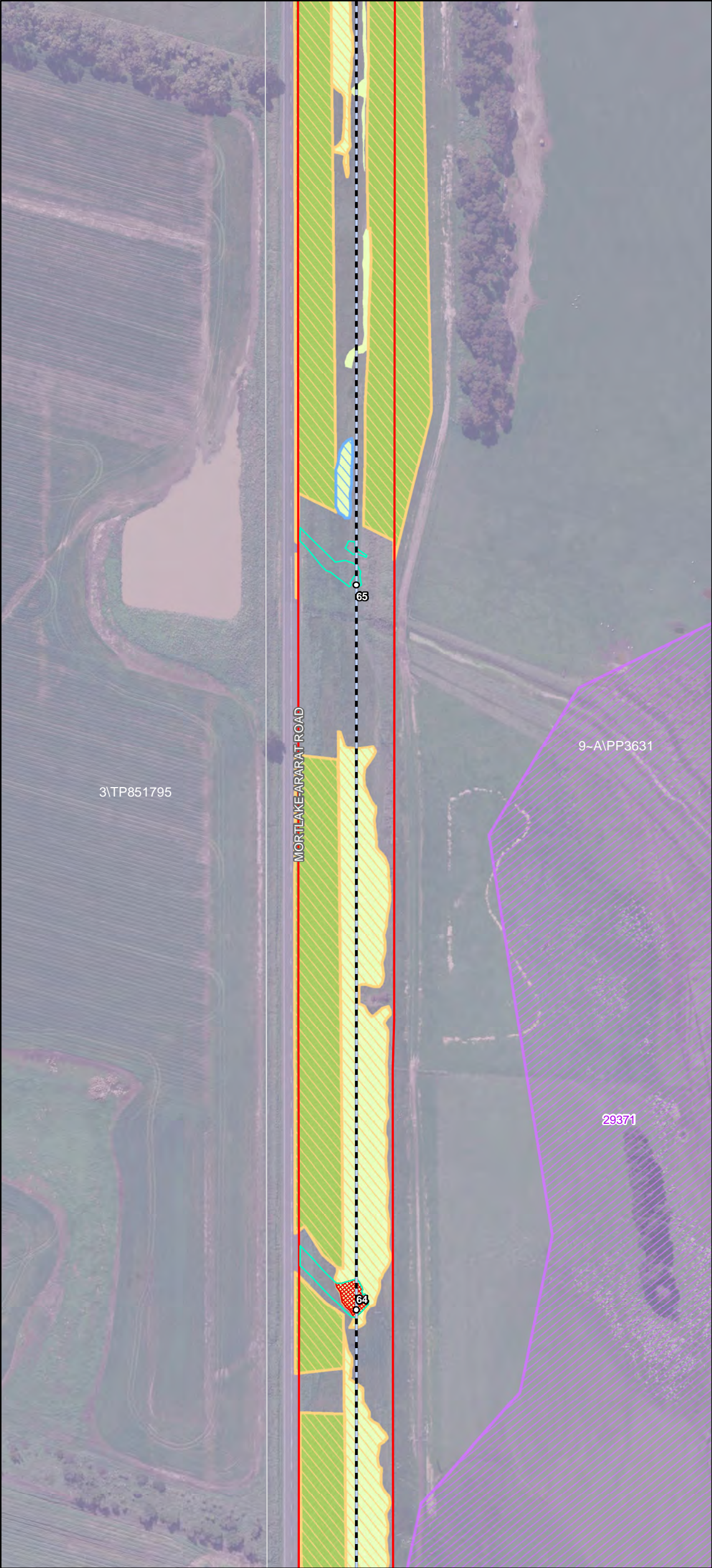

- Transmission Line Layout**
- Specific Pole Locations¹
 - Indicative Transmission Line Centre Line
 - Indicative Transmission Line Centre Line - Subject to Powerline Marking (Condition 9)
 - Indicative Hardstand and Access
 - Infrastructure Corridor
- Native Vegetation - No Go Zones**
- Native Vegetation to be Retained
 - Native Vegetation (potential) to be Retained
 - Native Vegetation (DELWP Mapped Wetland) to be Retained
- Fauna Habitat - No Go Zones**
- Potential CWS Habitat and GGF Habitat
 - Potential GSM & SLL Habitat
- Powerline Marking Area**
- Brolga Breeding 3km Buffer
- Revised Vegetation/Fauna Habitat to be Removed**
- Revised Vegetation/Fauna Habitat to be Removed

This copied document to be made available for the sole purpose of enabling its consideration and review as part of a planning process under the Planning and Environment Act 1987. The document must not be used for any purpose which may breach any copyright

ADVERTISED
PLAN

Date: 06/02/2020
Version: D



0 20 40 60 80 100 Metres
GDA 1994 MGA Zone 54



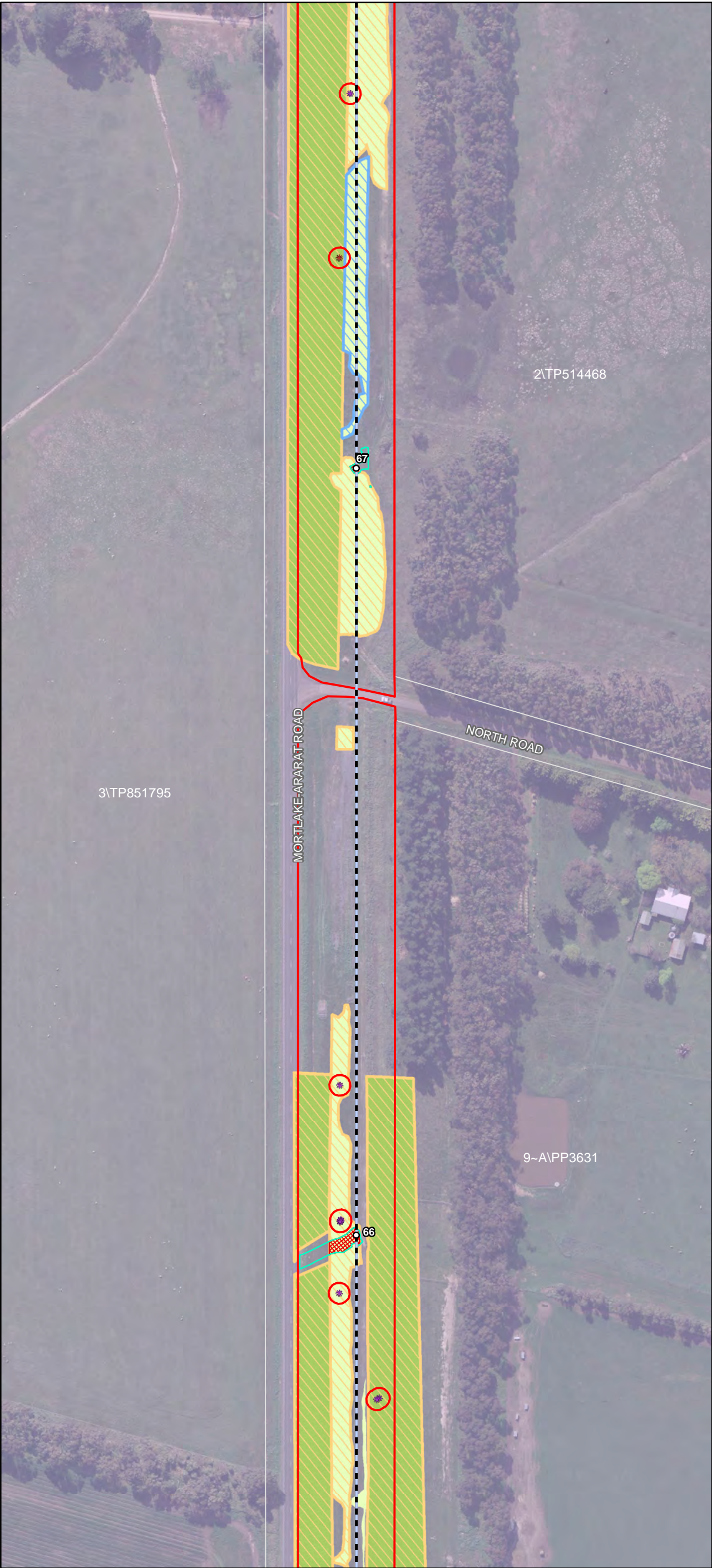

- Transmission Line Layout**
- Specific Pole Locations¹
 - Indicative Transmission Line Centre Line
 - Indicative Transmission Line Centre Line - Subject to Powerline Marking (Condition 9)
 - Indicative Hardstand and Access
 - Infrastructure Corridor
- Native Vegetation - No Go Zones**
- Native Vegetation to be Retained
 - Native Vegetation (potential) to be Retained
- Threatened Flora Species to be Retained**
- ★ Pale Sw Everlasting
 - ★ Spiny Rice-flower
 - Native Vegetation (DELWP Mapped Wetland) to be Retained
- Fauna Habitat - No Go Zones**
- Potential CWS Habitat and GGF Habitat
 - Potential GSM & SLL Habitat
- Powerline Marking Area**
- Brolga Breeding 3km Buffer
- Revised Vegetation/Fauna Habitat to be Removed**
- Revised Vegetation/Fauna Habitat to be Removed

This copied document to be made available for the sole purpose of enabling its consideration and review as part of a planning process under the Planning and Environment Act 1987. The document must not be used for any purpose which may breach any copyright

**ADVERTISED
PLAN**

Date: 06/02/2020
Version: D

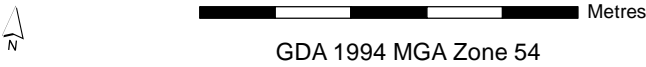

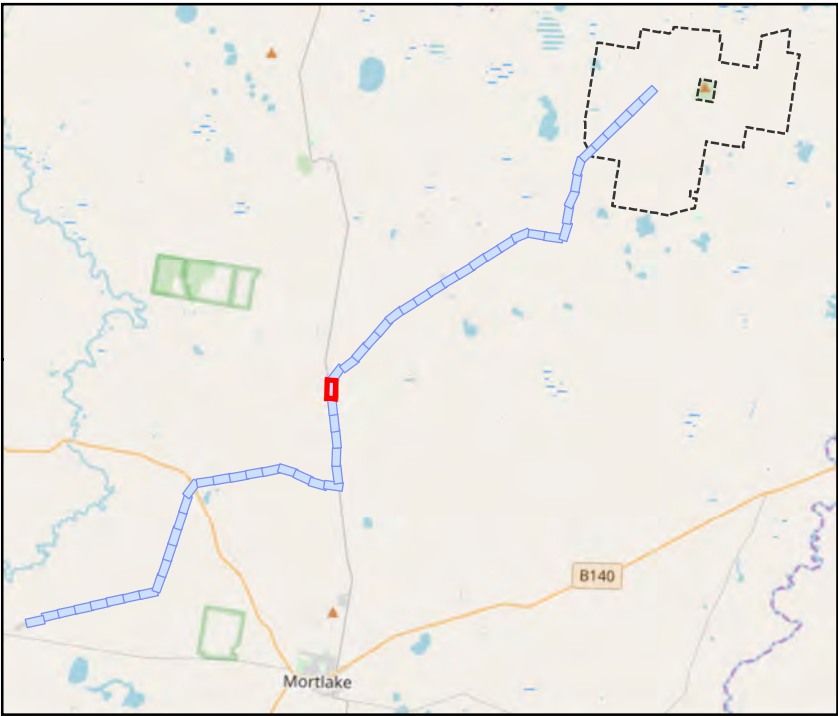

- Transmission Line Layout**
- Specific Pole Locations¹
 - Indicative Transmission Line Centre Line
 - Indicative Transmission Line Centre Line - Subject to Powerline Marking (Condition 9)
 - Indicative Hardstand and Access
 - Infrastructure Corridor
- Native Vegetation - No Go Zones**
- Native Vegetation to be Retained
 - Native Vegetation (potential) to be Retained
- Threatened Flora Species to be Retained**
- * Spiny Rice-flower
 - Native Vegetation (DELWP Mapped Wetland) to be Retained
- Fauna Habitat - No Go Zones**
- Potential CWS Habitat and GGF Habitat
 - Potential GSM & SLL Habitat
- Powerline Marking Area**
- Brolga Breeding 3km Buffer
- Revised Vegetation/Fauna Habitat to be Removed**
- Revised Vegetation/Fauna Habitat to be Removed

This copied document to be made available for the sole purpose of enabling its consideration and review as part of a planning process under the Planning and Environment Act 1987. The document must not be used for any purpose which may breach any copyright

ADVERTISED PLAN

Date: 06/02/2020
Version: D



0 20 40 60 80 100 Metres
GDA 1994 MGA Zone 54

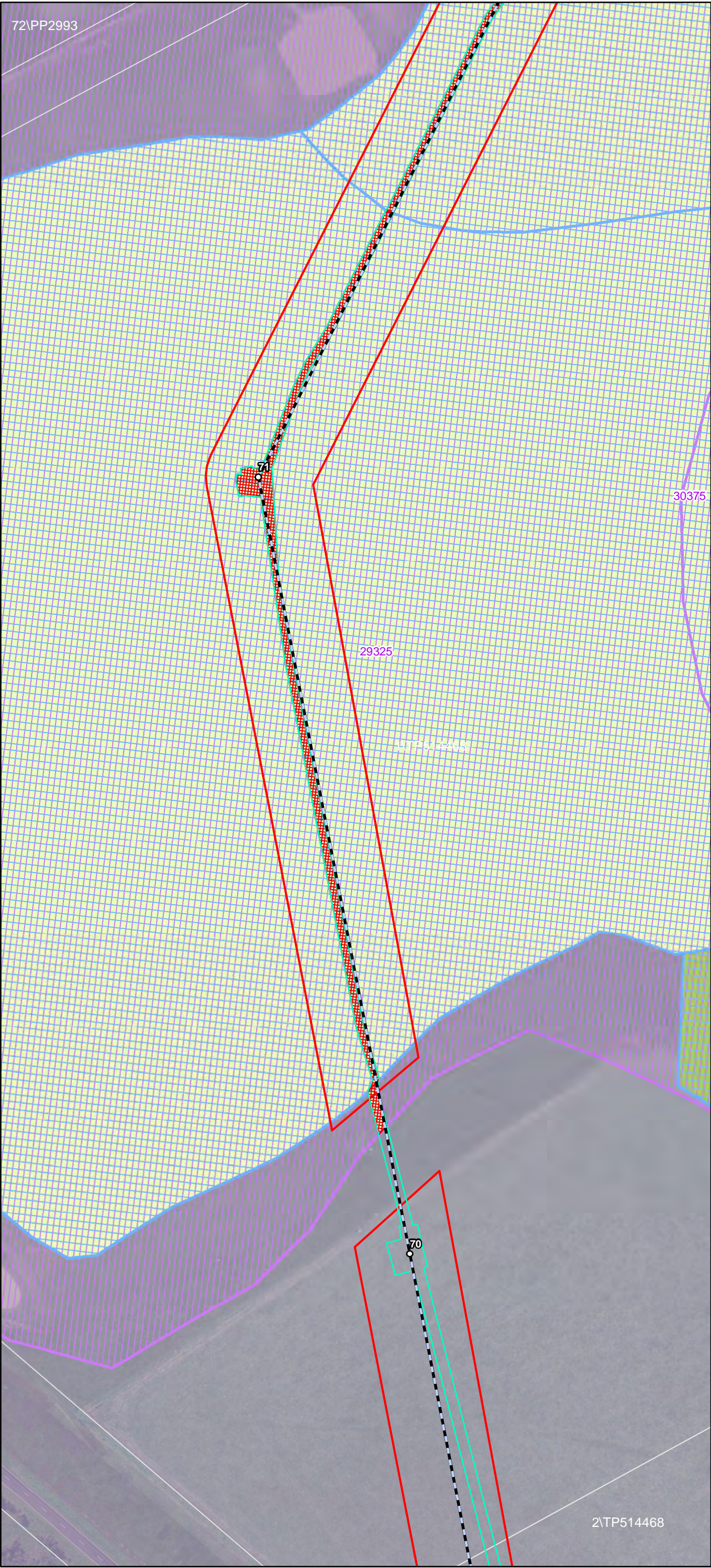

- Transmission Line Layout**
- Specific Pole Locations¹
 - Indicative Transmission Line Centre Line
 - Indicative Transmission Line Centre Line - Subject to Powerline Marking (Condition 9)
 - Indicative Hardstand and Access
 - Infrastructure Corridor
- Native Vegetation - No Go Zones**
- Native Vegetation to be Retained
 - Native Vegetation (potential) to be Retained
 - Native Vegetation (DELWP Mapped Wetland) to be Retained
- Fauna Habitat - No Go Zones**
- Potential CWS Habitat and GGF Habitat
 - Potential GSM & SLL Habitat
- Powerline Marking Area**
- Brolga Breeding 3km Buffer
- Revised Vegetation/Fauna Habitat to be Removed**
- Revised Vegetation/Fauna Habitat to be Removed

This copied document to be made available for the sole purpose of enabling its consideration and review as part of a planning process under the Planning and Environment Act 1987. The document must not be used for any purpose which may breach any copyright

ADVERTISED PLAN

Date: 06/02/2020
Version: D

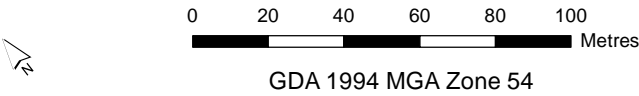

Document Path: G:\GIS\Development_Sites\VIC\Dundonnell\Maps\working\DDWF_229D_TxEMP_FloraFauna_20200206.mxd



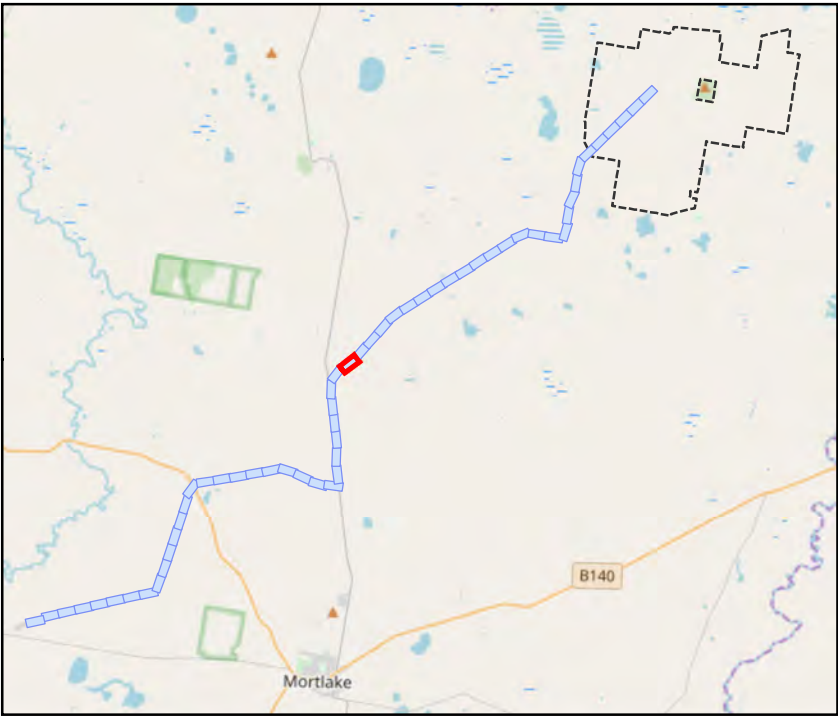
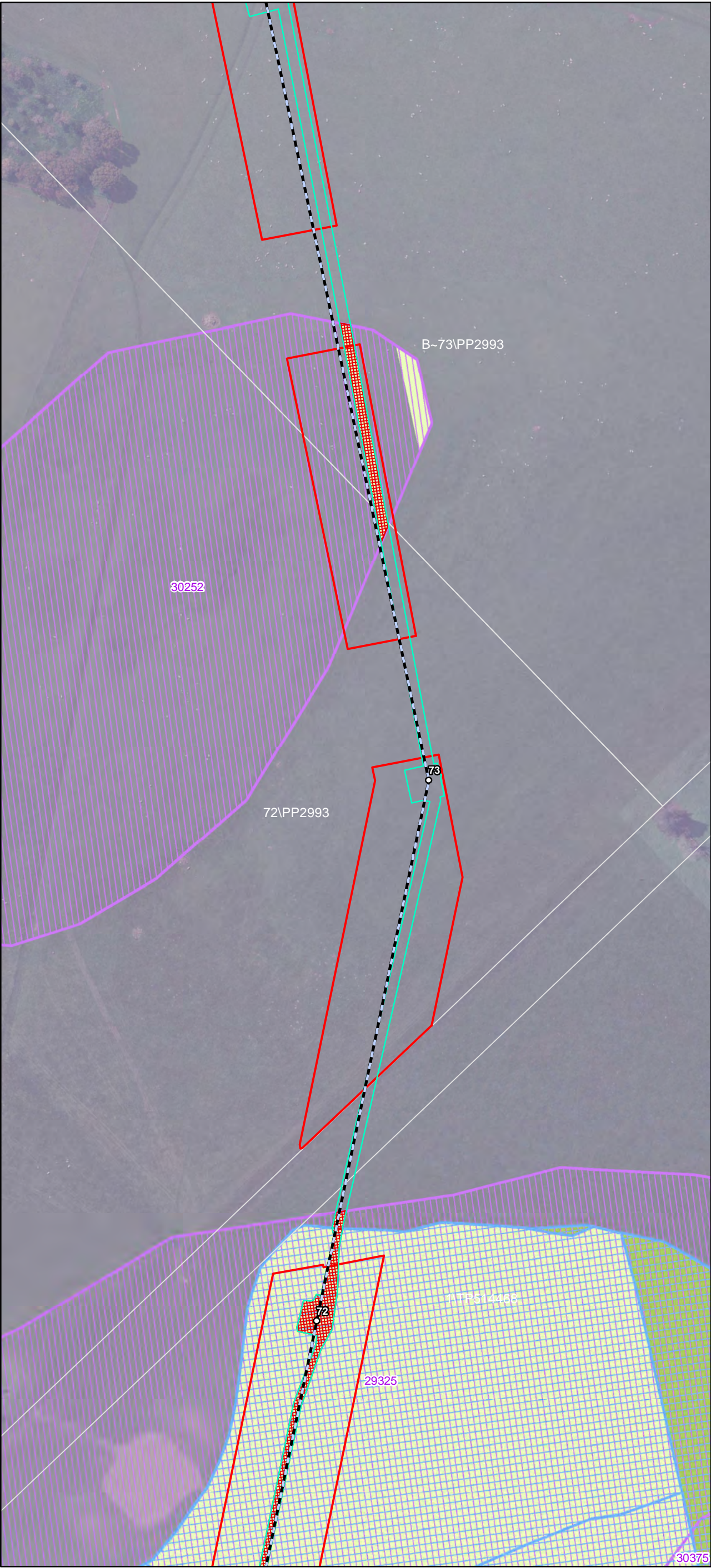

- Transmission Line Layout**
- Specific Pole Locations¹
 - Indicative Transmission Line Centre Line
 - Indicative Transmission Line Centre Line - Subject to Powerline Marking (Condition 9)
 - Indicative Hardstand and Access
 - Infrastructure Corridor
- Native Vegetation - No Go Zones**
- Native Vegetation to be Retained
 - Native Vegetation (potential) to be Retained
 - Native Vegetation (DELWP Mapped Wetland) to be Retained
- Fauna Habitat - No Go Zones**
- Potential CWS Habitat and GGF Habitat
 - Potential GSM & SLL Habitat
- Powerline Marking Area**
- Brolga Breeding 3km Buffer
- Revised Vegetation/Fauna Habitat to be Removed**
- Revised Vegetation/Fauna Habitat to be Removed

This copied document to be made available for the sole purpose of enabling its consideration and review as part of a planning process under the Planning and Environment Act 1987. The document must not be used for any purpose which may breach any copyright

ADVERTISED PLAN

Date: 06/02/2020
Version: D

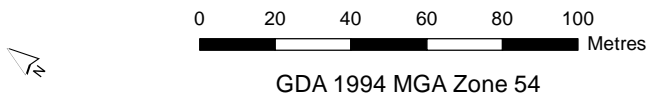

Document Path: G:\GIS\Development_Sites\VIC\Dundonnell\Maps\working\DDWF_229D_Tx\EMP_FloraFauna_20200206.mxd



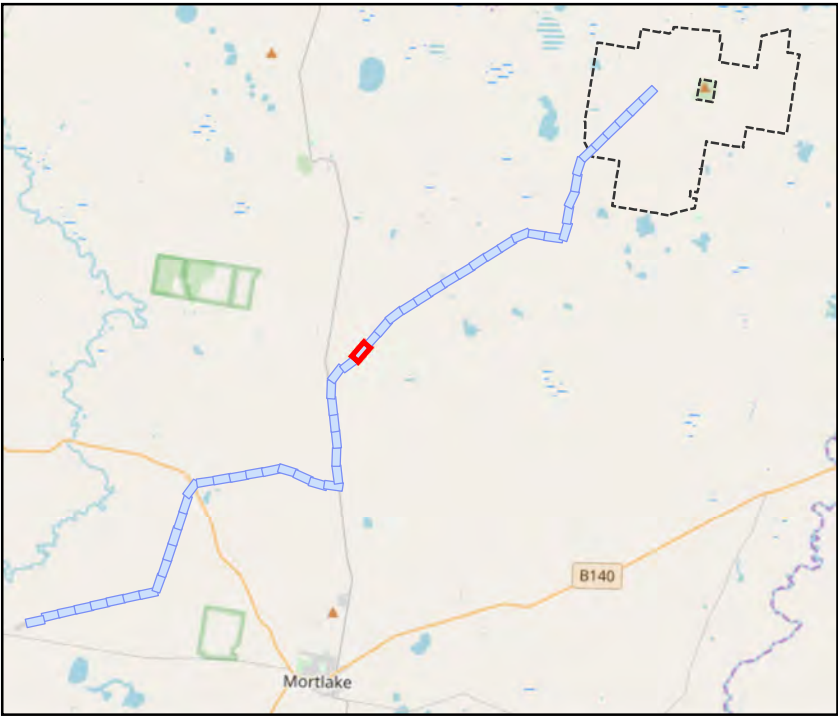

- Transmission Line Layout**
- Specific Pole Locations¹
 - Indicative Transmission Line Centre Line
 - Indicative Transmission Line Centre Line - Subject to Powerline Marking (Condition 9)
 - Indicative Hardstand and Access
 - Infrastructure Corridor
- Native Vegetation - No Go Zones**
- Native Vegetation to be Retained
 - Native Vegetation (potential) to be Retained
 - Native Vegetation (DELWP Mapped Wetland) to be Retained
- Fauna Habitat - No Go Zones**
- Potential CWS Habitat and GGF Habitat
 - Potential GSM & SLL Habitat
- Powerline Marking Area**
- Brolga Breeding 3km Buffer
- Revised Vegetation/Fauna Habitat to be Removed**
- Revised Vegetation/Fauna Habitat to be Removed

This copied document to be made available for the sole purpose of enabling its consideration and review as part of a planning process under the Planning and Environment Act 1987. The document must not be used for any purpose which may breach any copyright

ADVERTISED PLAN

Date: 06/02/2020
Version: D

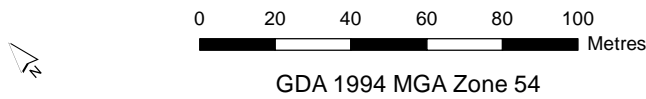

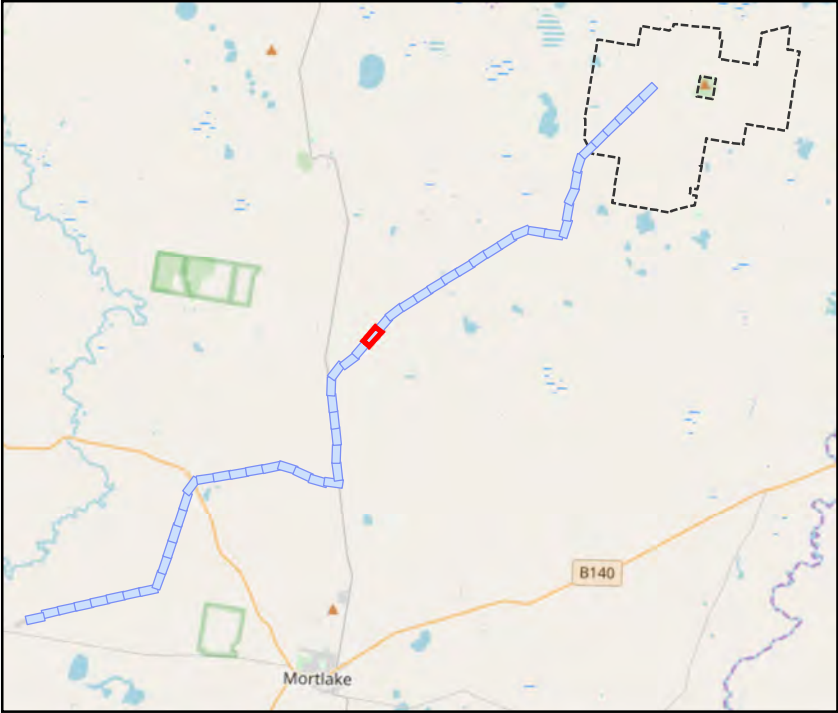
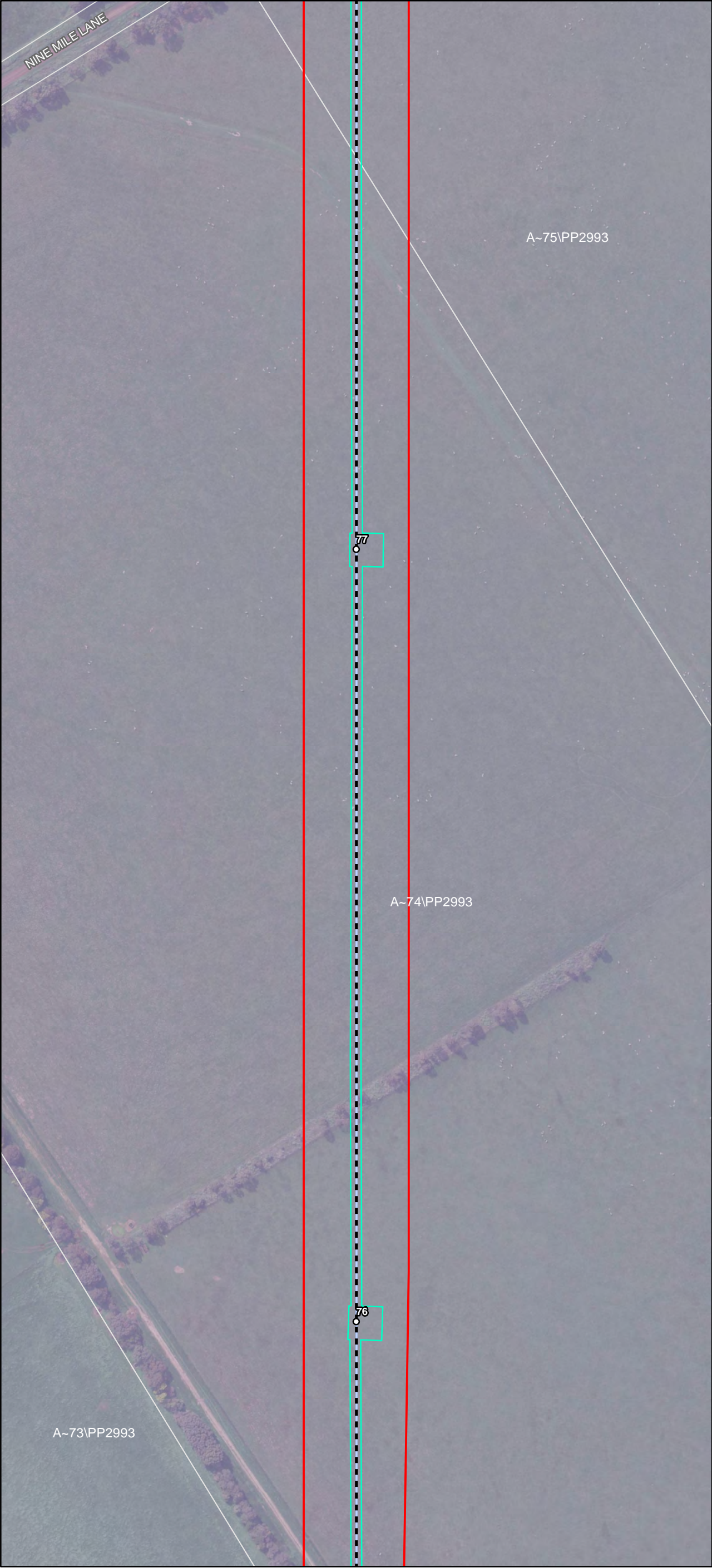

- Transmission Line Layout**
- Specific Pole Locations¹
 - Indicative Transmission Line Centre Line
 - Indicative Transmission Line Centre Line - Subject to Powerline Marking (Condition 9)
 - Indicative Hardstand and Access
 - Infrastructure Corridor
- Native Vegetation - No Go Zones**
- Native Vegetation to be Retained
 - Native Vegetation (potential) to be Retained
 - Native Vegetation (DELWP Mapped Wetland) to be Retained
- Fauna Habitat - No Go Zones**
- Potential CWS Habitat and GGF Habitat
 - Potential GSM & SLL Habitat
- Powerline Marking Area**
- Brolga Breeding 3km Buffer
- Revised Vegetation/Fauna Habitat to be Removed**
- Revised Vegetation/Fauna Habitat to be Removed

This copied document to be made available for the sole purpose of enabling its consideration and review as part of a planning process under the Planning and Environment Act 1987. The document must not be used for any purpose which may breach any copyright

ADVERTISED PLAN

Date: 06/02/2020
Version: D

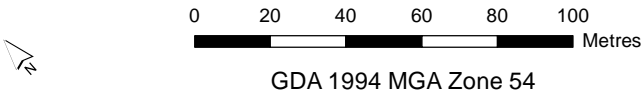

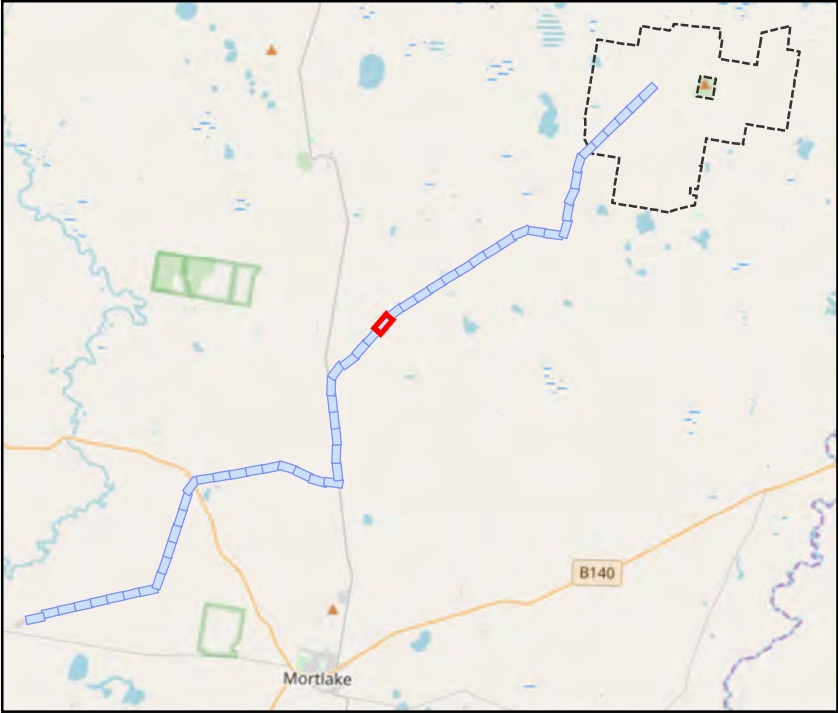
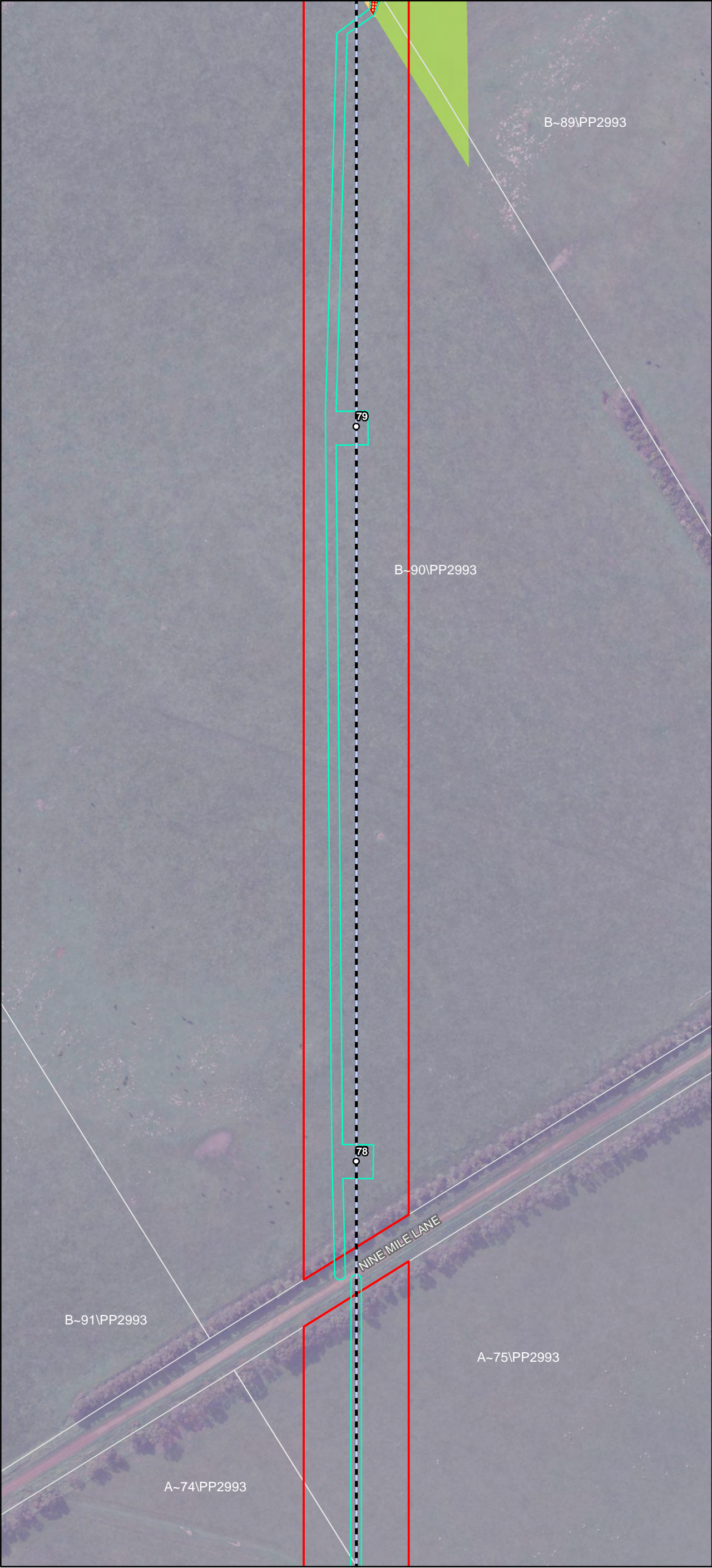

- Transmission Line Layout**
- Specific Pole Locations¹
 - Indicative Transmission Line Centre Line
 - Indicative Transmission Line Centre Line - Subject to Powerline Marking (Condition 9)
 - Indicative Hardstand and Access
 - Infrastructure Corridor
- Native Vegetation - No Go Zones**
- Native Vegetation to be Retained
 - Native Vegetation (potential) to be Retained
 - Native Vegetation (DELWP Mapped Wetland) to be Retained
- Fauna Habitat - No Go Zones**
- Potential CWS Habitat and GGF Habitat
 - Potential GSM & SLL Habitat
- Powerline Marking Area**
- Brolga Breeding 3km Buffer
- Revised Vegetation/Fauna Habitat to be Removed**
- Revised Vegetation/Fauna Habitat to be Removed

This copied document to be made available for the sole purpose of enabling its consideration and review as part of a planning process under the Planning and Environment Act 1987. The document must not be used for any purpose which may breach any copyright

ADVERTISED
PLAN

Date: 06/02/2020
Version: D

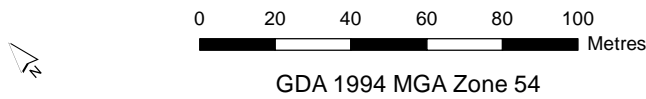

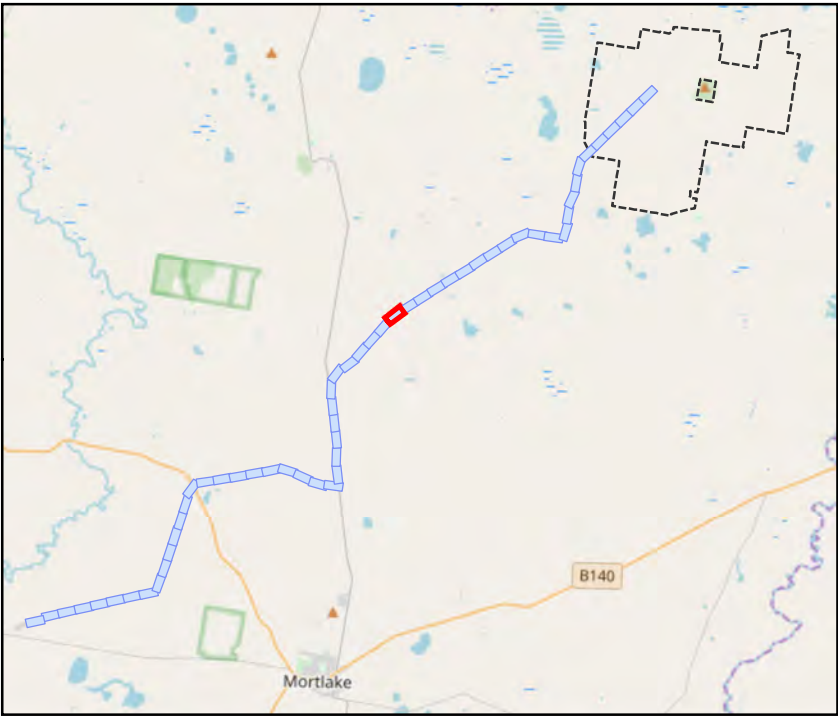

- Transmission Line Layout**
- Specific Pole Locations¹
 - Indicative Transmission Line Centre Line
 - Indicative Transmission Line Centre Line - Subject to Powerline Marking (Condition 9)
 - Indicative Hardstand and Access
 - Infrastructure Corridor
- Native Vegetation - No Go Zones**
- Native Vegetation to be Retained
 - Native Vegetation (potential) to be Retained
 - Native Vegetation (DELWP Mapped Wetland) to be Retained
- Fauna Habitat - No Go Zones**
- Potential CWS Habitat and GGF Habitat
 - Potential GSM & SLL Habitat
- Powerline Marking Area**
- Brolga Breeding 3km Buffer
- Revised Vegetation/Fauna Habitat to be Removed**
- Revised Vegetation/Fauna Habitat to be Removed

This copied document to be made available for the sole purpose of enabling its consideration and review as part of a planning process under the Planning and Environment Act 1987. The document must not be used for any purpose which may breach any copyright

ADVERTISED PLAN

Date: 06/02/2020
Version: D



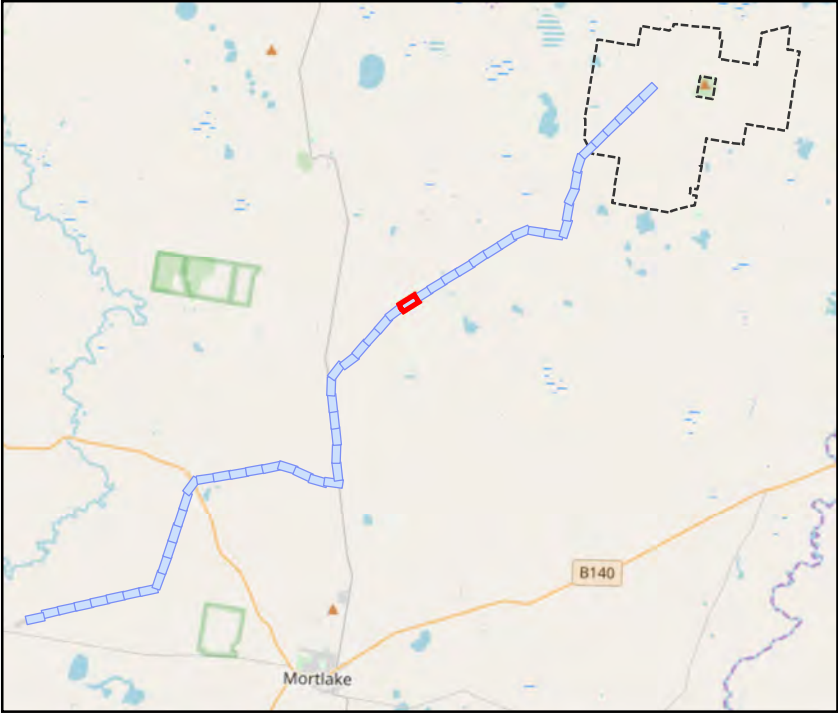

- Transmission Line Layout**
- Specific Pole Locations¹
 - Indicative Transmission Line Centre Line
 - Indicative Transmission Line Centre Line - Subject to Powerline Marking (Condition 9)
 - Indicative Hardstand and Access
 - Infrastructure Corridor
- Native Vegetation - No Go Zones**
- Native Vegetation to be Retained
 - Native Vegetation (potential) to be Retained
- Threatened Flora Species to be Retained**
- ✱ Arching Flax-lily
 - ✱ Spiny Rice-flower
 - Native Vegetation (DELWP Mapped Wetland) to be Retained
- Fauna Habitat - No Go Zones**
- Potential CWS Habitat and GGF Habitat
 - Potential GSM & SLL Habitat
- Powerline Marking Area**
- Brolga Breeding 3km Buffer
- Revised Vegetation/Fauna Habitat to be Removed**
- Revised Vegetation/Fauna Habitat to be Removed

This copied document to be made available for the sole purpose of enabling its consideration and review as part of a planning process under the Planning and Environment Act 1987. The document must not be used for any purpose which may breach any copyright

ADVERTISED
PLAN

Date: 06/02/2020
Version: D

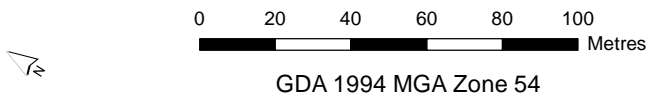

Document Path: G:\GIS\Development_Sites\VIC\Dundonnell\Maps\working\DDWF_229D_TxEMP_FloraFauna_20200206.mxd



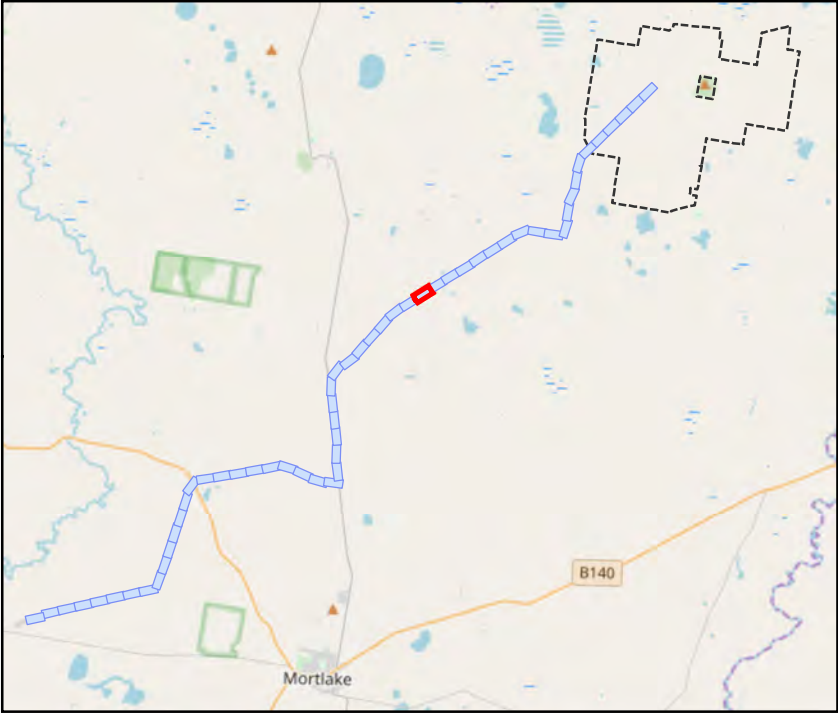
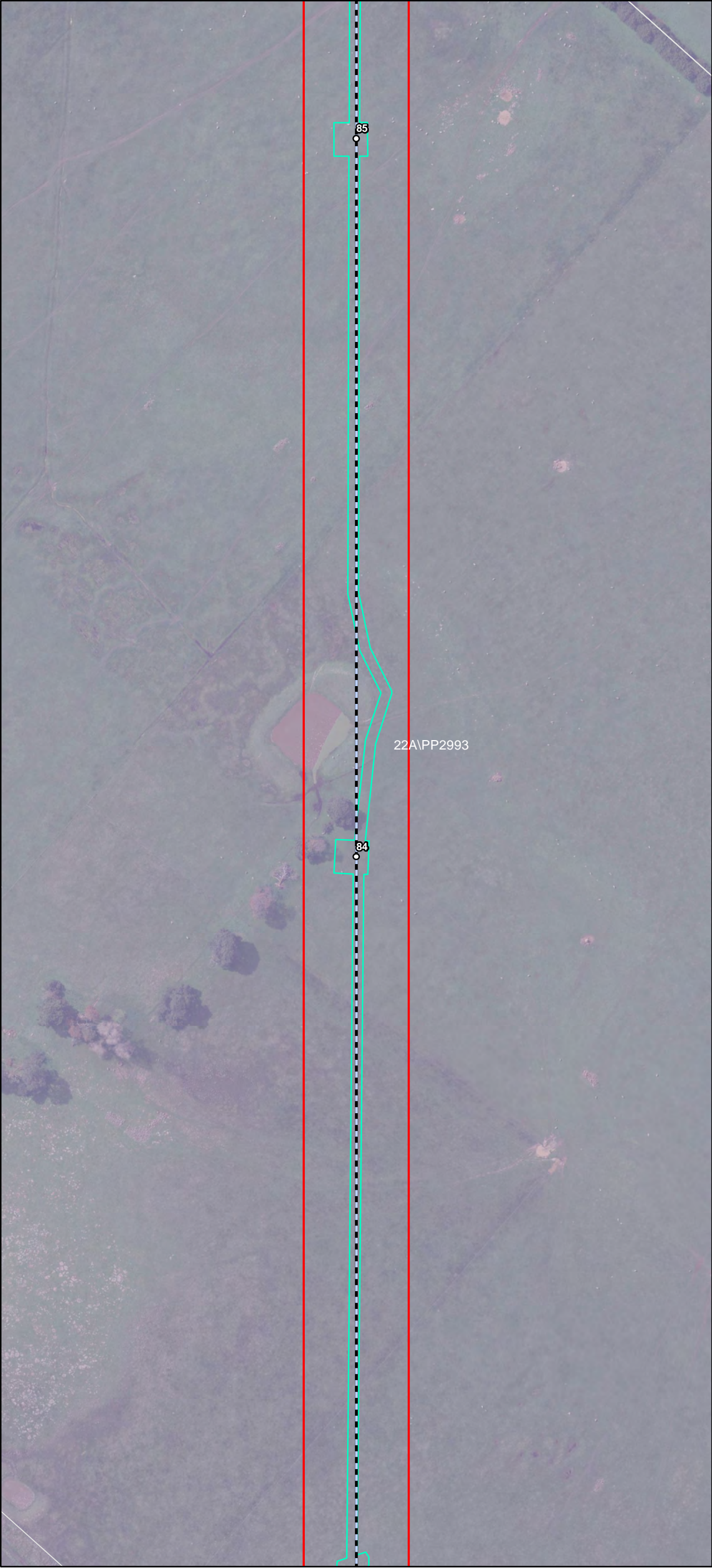

- Transmission Line Layout**
- Specific Pole Locations¹
 - Indicative Transmission Line Centre Line
 - Indicative Transmission Line Centre Line - Subject to Powerline Marking (Condition 9)
 - Indicative Hardstand and Access
 - Infrastructure Corridor
- Native Vegetation - No Go Zones**
- Native Vegetation to be Retained
 - Native Vegetation (potential) to be Retained
 - Native Vegetation (DELWP Mapped Wetland) to be Retained
- Fauna Habitat - No Go Zones**
- Potential CWS Habitat and GGF Habitat
 - Potential GSM & SLL Habitat
- Powerline Marking Area**
- Brolga Breeding 3km Buffer
- Revised Vegetation/Fauna Habitat to be Removed**
- Revised Vegetation/Fauna Habitat to be Removed

This copied document to be made available for the sole purpose of enabling its consideration and review as part of a planning process under the Planning and Environment Act 1987. The document must not be used for any purpose which may breach any copyright

ADVERTISED
PLAN

Date: 06/02/2020
Version: D

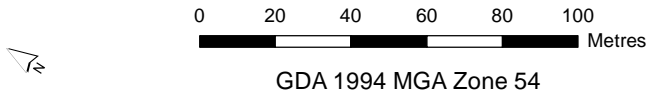

Document Path: G:\GIS\Development_Sites\VIC\Dundonnell\Maps\working\DDWF_229D_TxEMP_FloraFauna_20200206.mxd



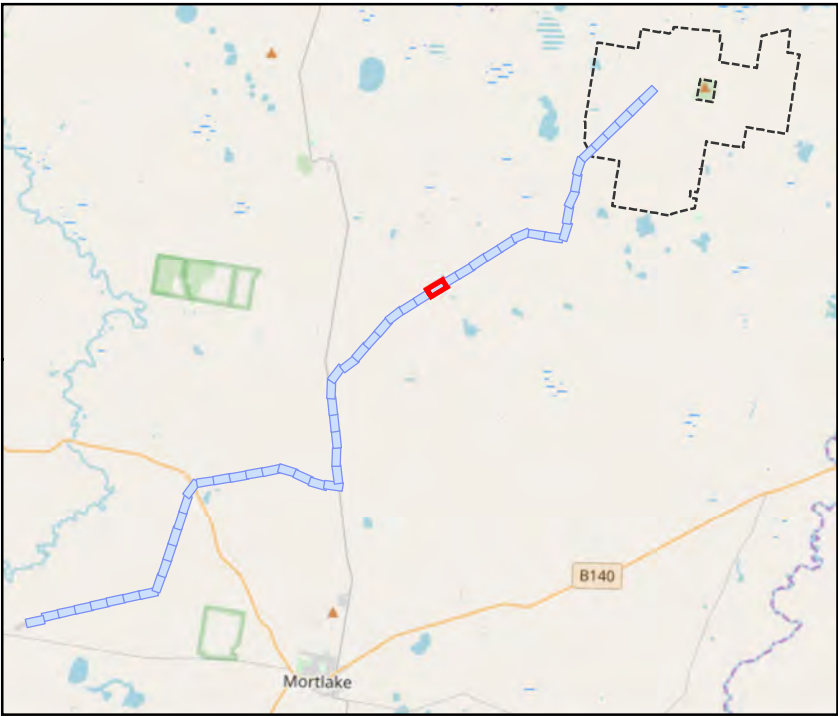
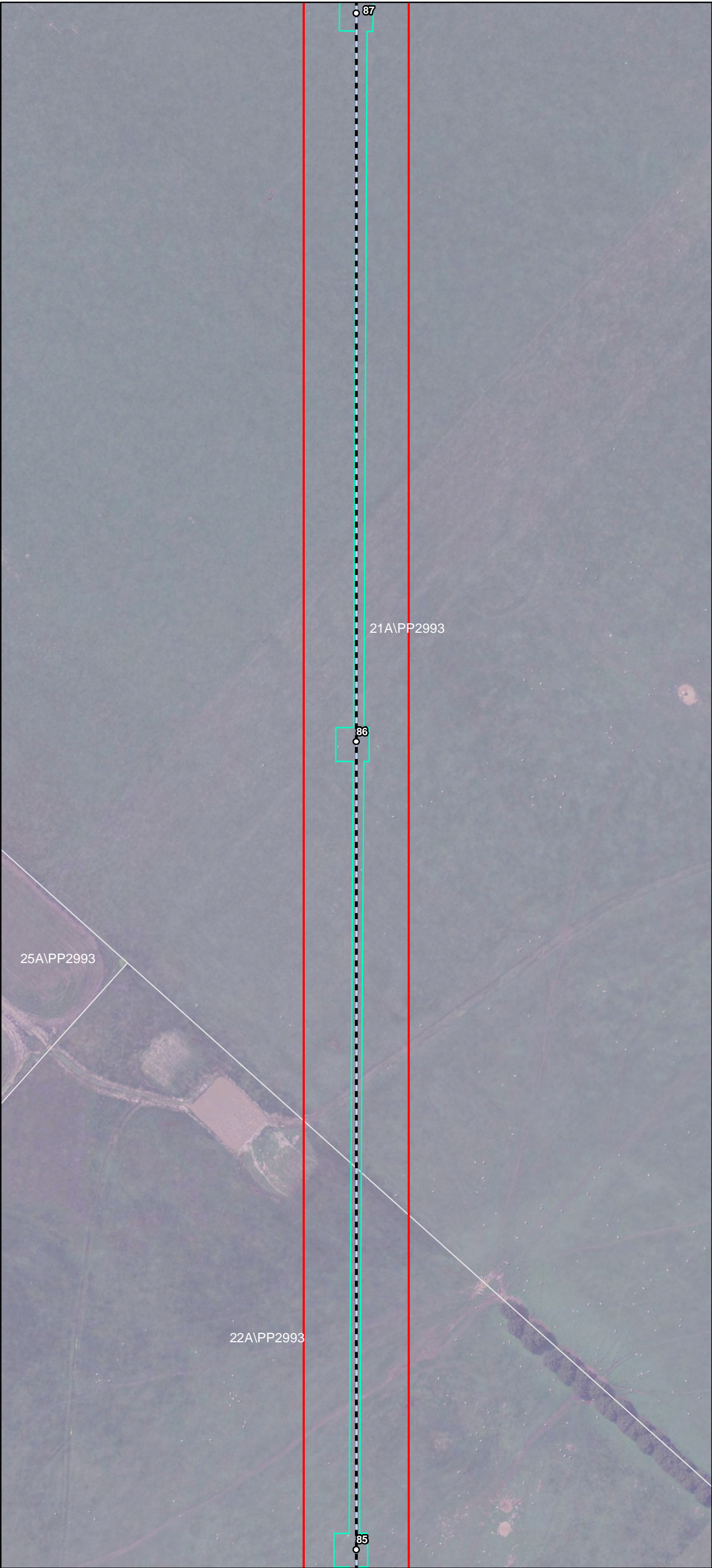

- Transmission Line Layout**
- Specific Pole Locations¹
 - Indicative Transmission Line Centre Line
 - Indicative Transmission Line Centre Line - Subject to Powerline Marking (Condition 9)
 - Indicative Hardstand and Access
 - Infrastructure Corridor
- Native Vegetation - No Go Zones**
- Native Vegetation to be Retained
 - Native Vegetation (potential) to be Retained
 - Native Vegetation (DELWP Mapped Wetland) to be Retained
- Fauna Habitat - No Go Zones**
- Potential CWS Habitat and GGF Habitat
 - Potential GSM & SLL Habitat
- Powerline Marking Area**
- Brolga Breeding 3km Buffer
- Revised Vegetation/Fauna Habitat to be Removed**
- Revised Vegetation/Fauna Habitat to be Removed

This copied document to be made available for the sole purpose of enabling its consideration and review as part of a planning process under the Planning and Environment Act 1987. The document must not be used for any purpose which may breach any copyright

ADVERTISED
PLAN

Date: 06/02/2020
Version: D

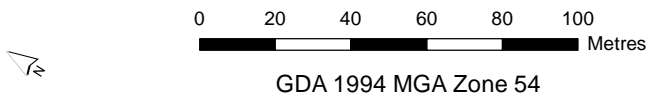

Document Path: G:\GIS\Development_Sites\VIC\Dundonnell\Maps\working\DDWF_229D_TxEMP_FloraFauna_20200206.mxd



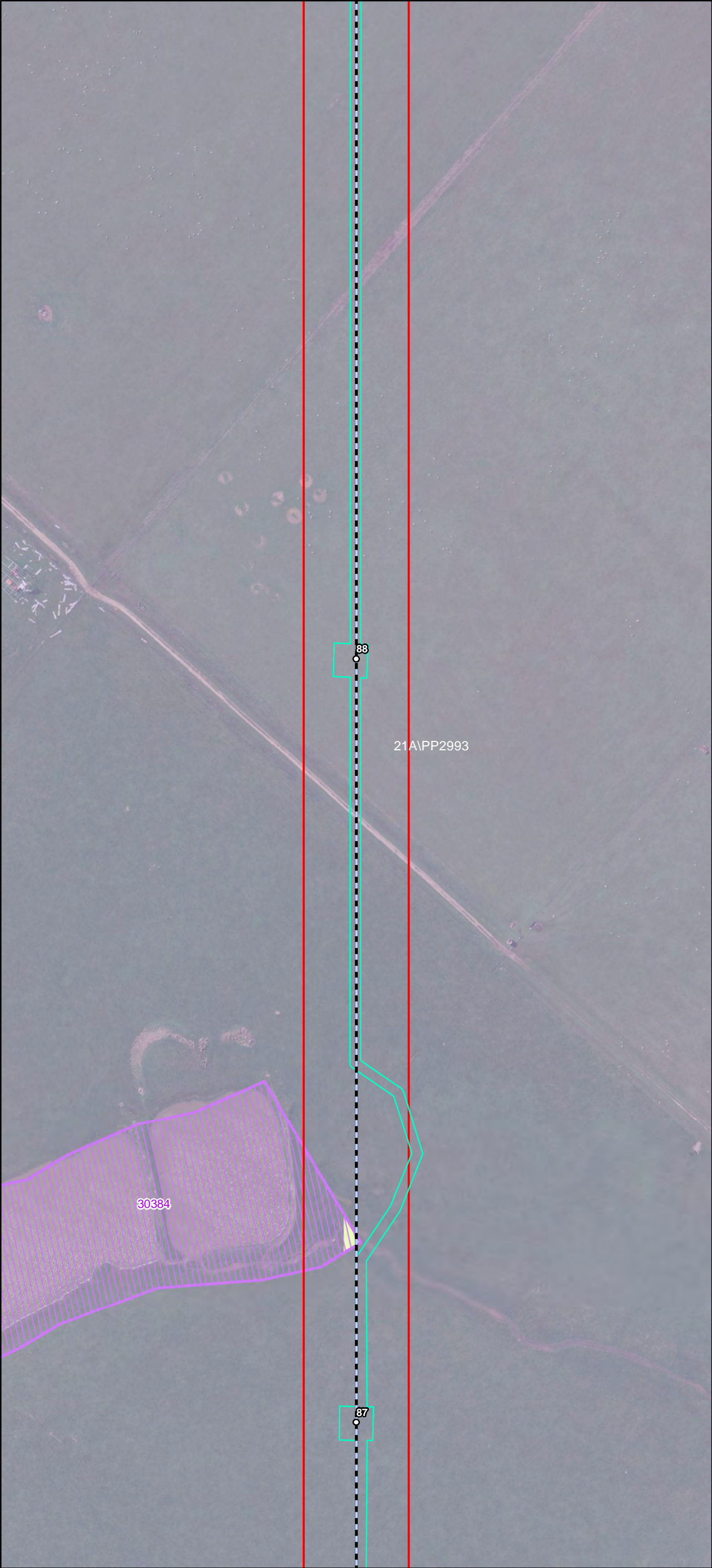

- Transmission Line Layout**
- Specific Pole Locations¹
 - Indicative Transmission Line Centre Line
 - Indicative Transmission Line Centre Line - Subject to Powerline Marking (Condition 9)
 - Indicative Hardstand and Access
 - Infrastructure Corridor
- Native Vegetation - No Go Zones**
- Native Vegetation to be Retained
 - Native Vegetation (potential) to be Retained
 - Native Vegetation (DELWP Mapped Wetland) to be Retained
- Fauna Habitat - No Go Zones**
- Potential CWS Habitat and GGF Habitat
 - Potential GSM & SLL Habitat
- Powerline Marking Area**
- Brolga Breeding 3km Buffer
- Revised Vegetation/Fauna Habitat to be Removed**
- Revised Vegetation/Fauna Habitat to be Removed

This copied document to be made available for the sole purpose of enabling its consideration and review as part of a planning process under the Planning and Environment Act 1987. The document must not be used for any purpose which may breach any copyright

ADVERTISED PLAN

Date: 06/02/2020
Version: D

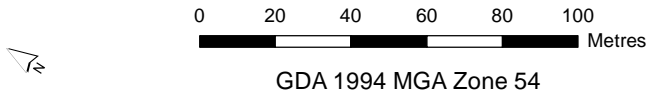

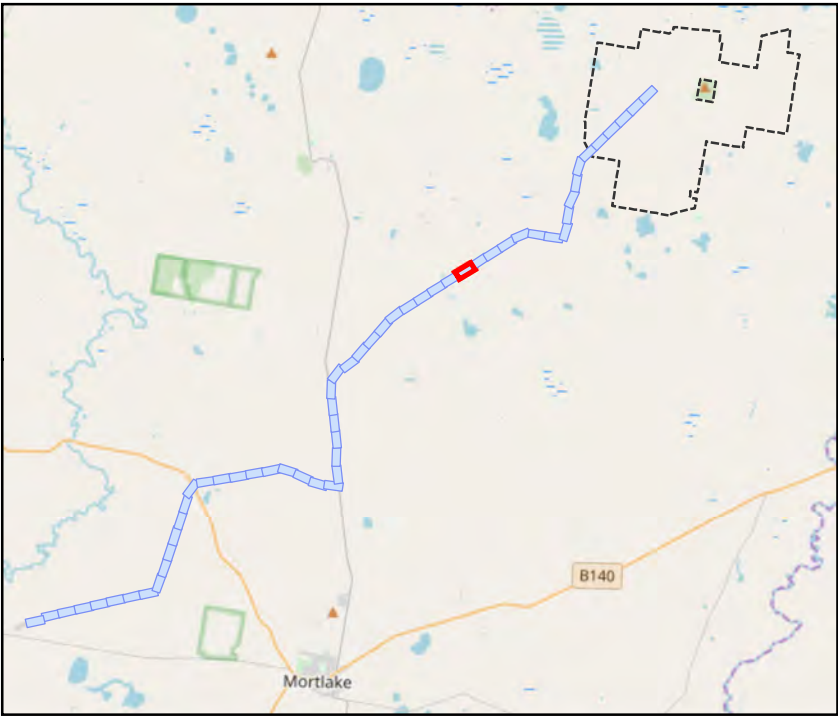
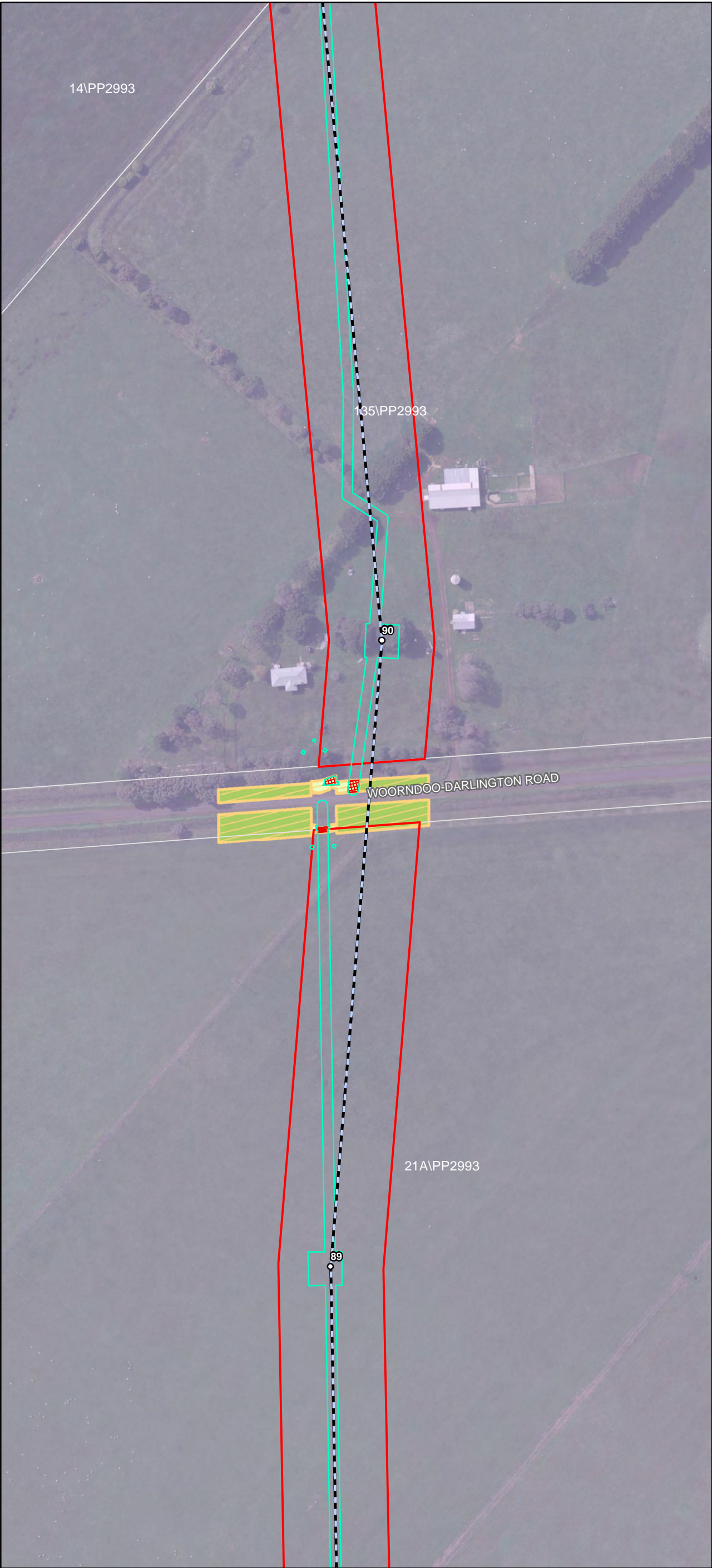

- Transmission Line Layout**
- Specific Pole Locations¹
 - Indicative Transmission Line Centre Line
 - Indicative Transmission Line Centre Line - Subject to Powerline Marking (Condition 9)
 - Indicative Hardstand and Access
 - Infrastructure Corridor
- Native Vegetation - No Go Zones**
- Native Vegetation to be Retained
 - Native Vegetation (potential) to be Retained
 - Native Vegetation (DELWP Mapped Wetland) to be Retained
- Fauna Habitat - No Go Zones**
- Potential CWS Habitat and GGF Habitat
 - Potential GSM & SLL Habitat
- Powerline Marking Area**
- Brolga Breeding 3km Buffer
- Revised Vegetation/Fauna Habitat to be Removed**
- Revised Vegetation/Fauna Habitat to be Removed

This copied document to be made available for the sole purpose of enabling its consideration and review as part of a planning process under the Planning and Environment Act 1987. The document must not be used for any purpose which may breach any copyright

ADVERTISED PLAN

Date: 06/02/2020
Version: D

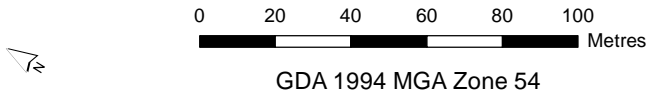

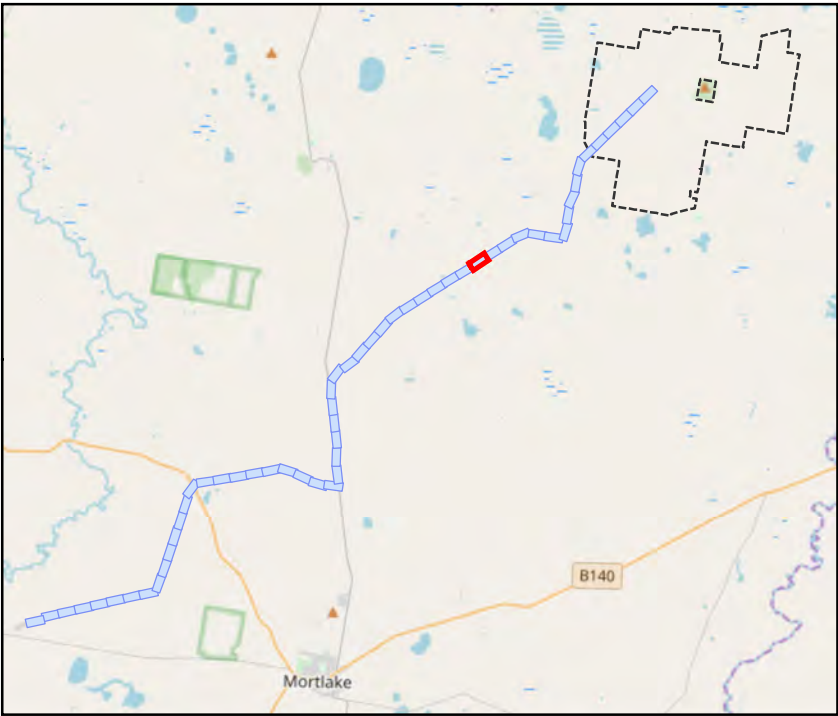
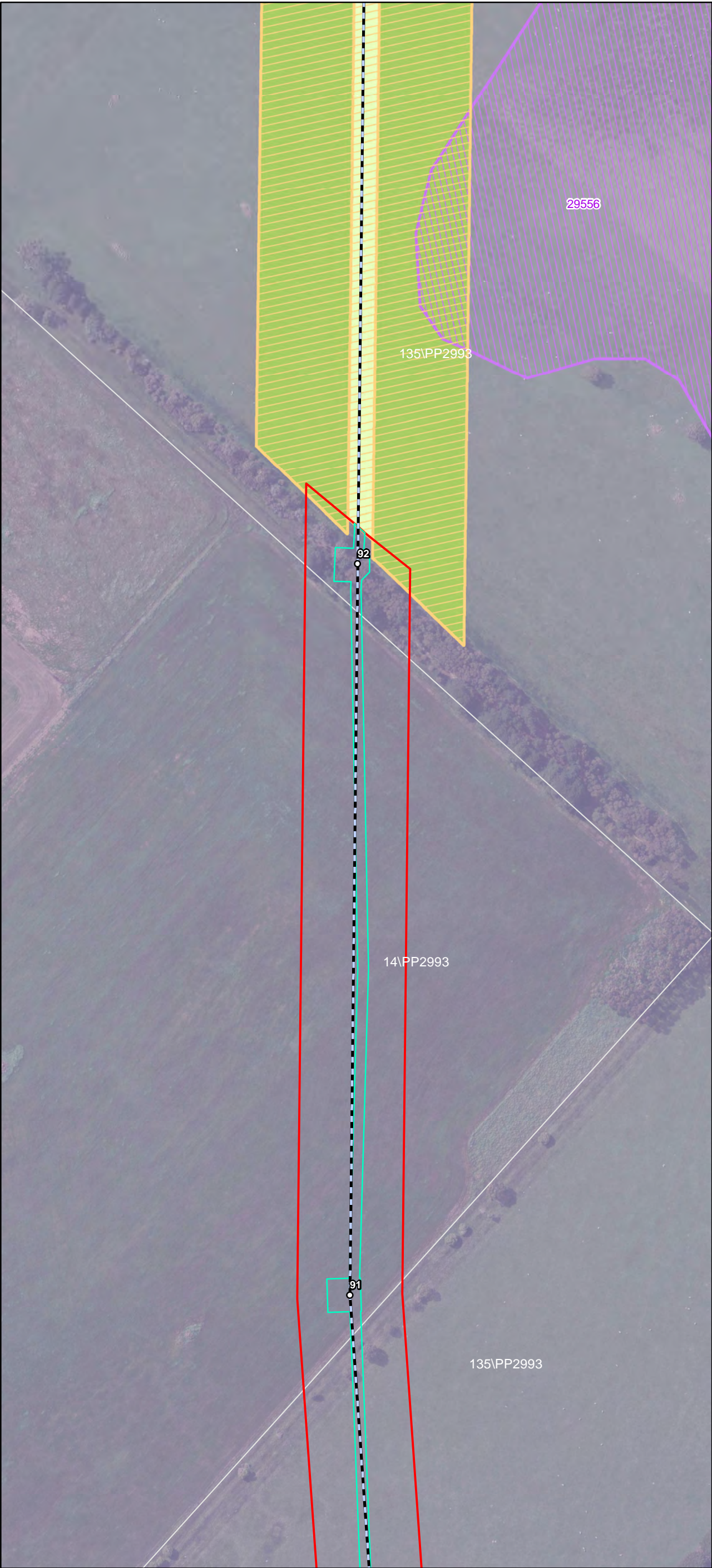

- Transmission Line Layout**
- Specific Pole Locations¹
 - Indicative Transmission Line Centre Line
 - Indicative Transmission Line Centre Line - Subject to Powerline Marking (Condition 9)
 - Indicative Hardstand and Access
 - Infrastructure Corridor
- Native Vegetation - No Go Zones**
- Native Vegetation to be Retained
 - Native Vegetation (potential) to be Retained
 - Native Vegetation (DELWP Mapped Wetland) to be Retained
- Fauna Habitat - No Go Zones**
- Potential CWS Habitat and GGF Habitat
 - Potential GSM & SLL Habitat
- Powerline Marking Area**
- Brolga Breeding 3km Buffer
- Revised Vegetation/Fauna Habitat to be Removed**
- Revised Vegetation/Fauna Habitat to be Removed

This copied document to be made available for the sole purpose of enabling its consideration and review as part of a planning process under the Planning and Environment Act 1987. The document must not be used for any purpose which may breach any copyright

ADVERTISED
PLAN

Date: 06/02/2020
Version: D

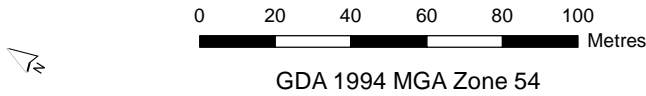

Document Path: G:\GIS\Development_Sites\VIC\Dundonnell\Maps\working\DDWF_229D_TxEMP_FloraFauna_20200206.mxd



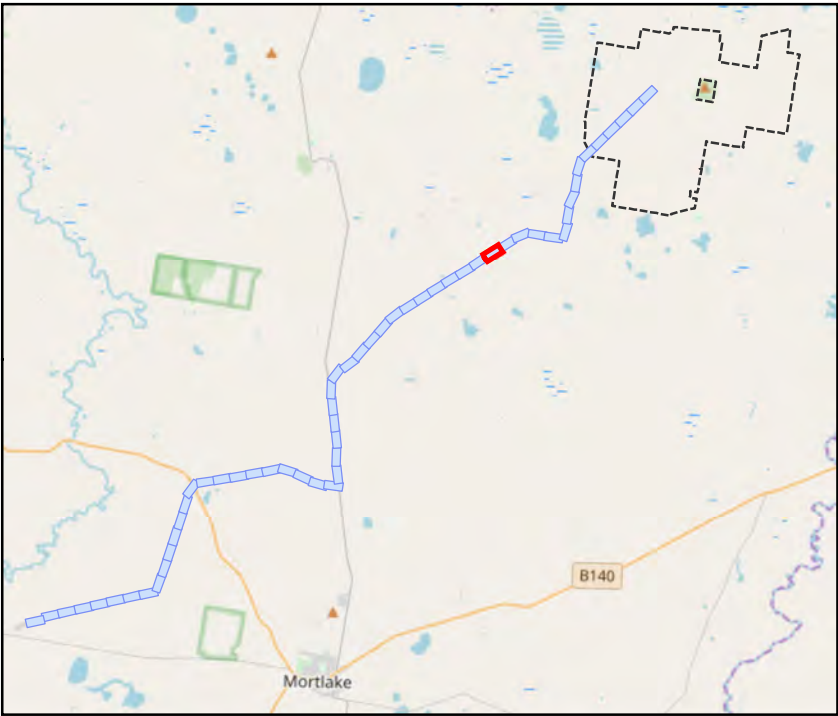
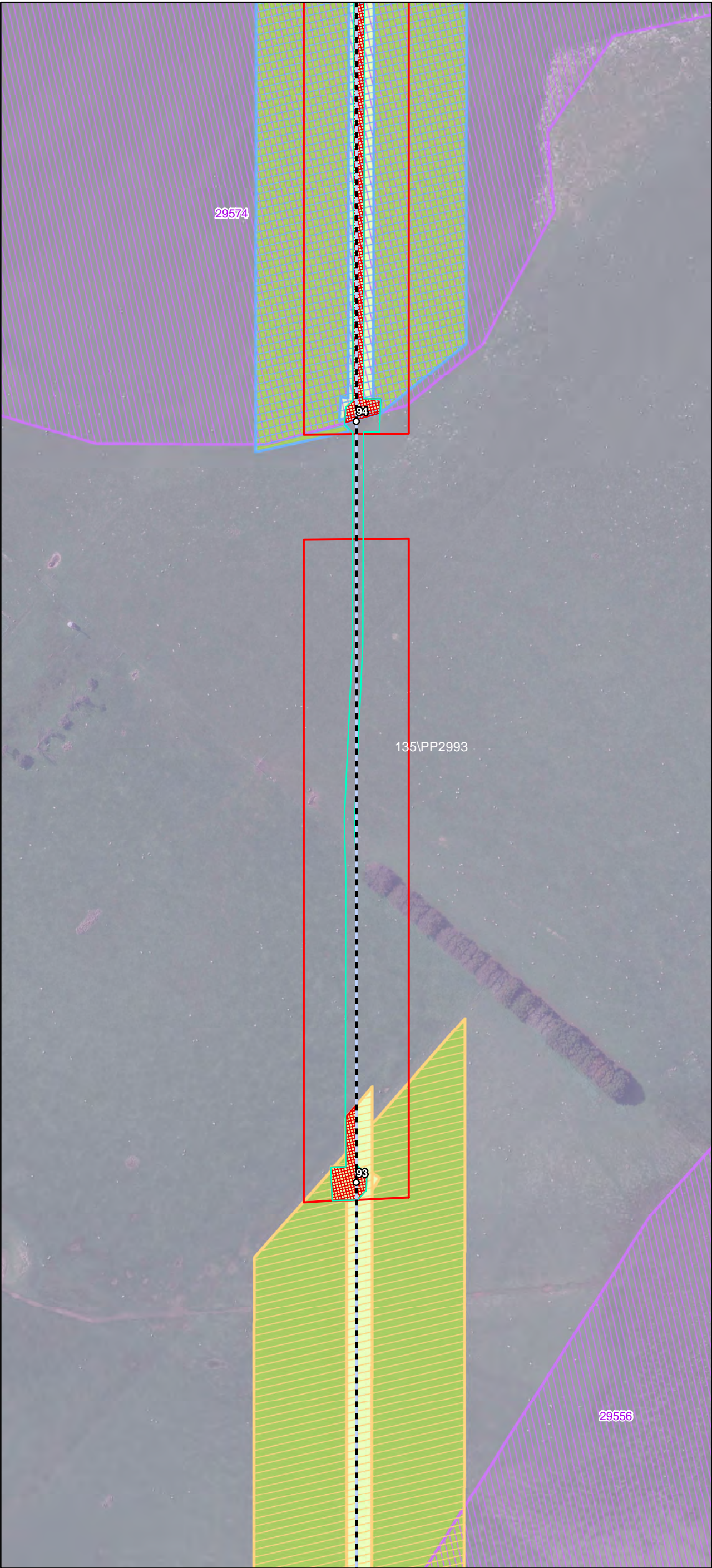

- Transmission Line Layout**
- Specific Pole Locations¹
 - Indicative Transmission Line Centre Line
 - Indicative Transmission Line Centre Line - Subject to Powerline Marking (Condition 9)
 - Indicative Hardstand and Access
 - Infrastructure Corridor
- Native Vegetation - No Go Zones**
- Native Vegetation to be Retained
 - Native Vegetation (potential) to be Retained
 - Native Vegetation (DELWP Mapped Wetland) to be Retained
- Fauna Habitat - No Go Zones**
- Potential CWS Habitat and GGF Habitat
 - Potential GSM & SLL Habitat
- Powerline Marking Area**
- Brolga Breeding 3km Buffer
- Revised Vegetation/Fauna Habitat to be Removed**
- Revised Vegetation/Fauna Habitat to be Removed

This copied document to be made available for the sole purpose of enabling its consideration and review as part of a planning process under the Planning and Environment Act 1987. The document must not be used for any purpose which may breach any copyright

ADVERTISED PLAN

Date: 06/02/2020
Version: D



Document Path: G:\GIS\Development_Sites\VIC\Dundonnell\Maps\working\DDWF_229D_TxEMP_FloraFauna_20200206.mxd



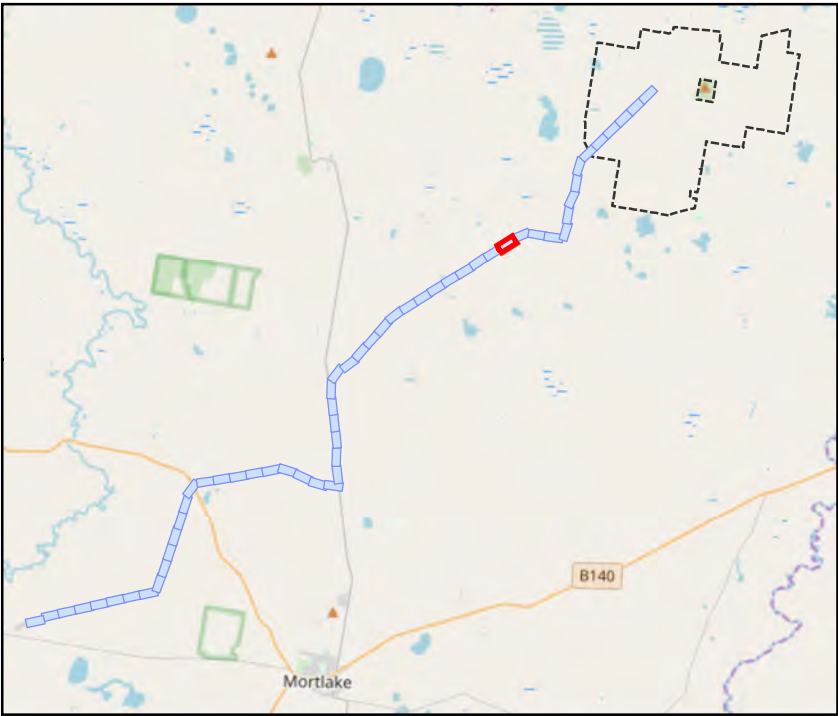
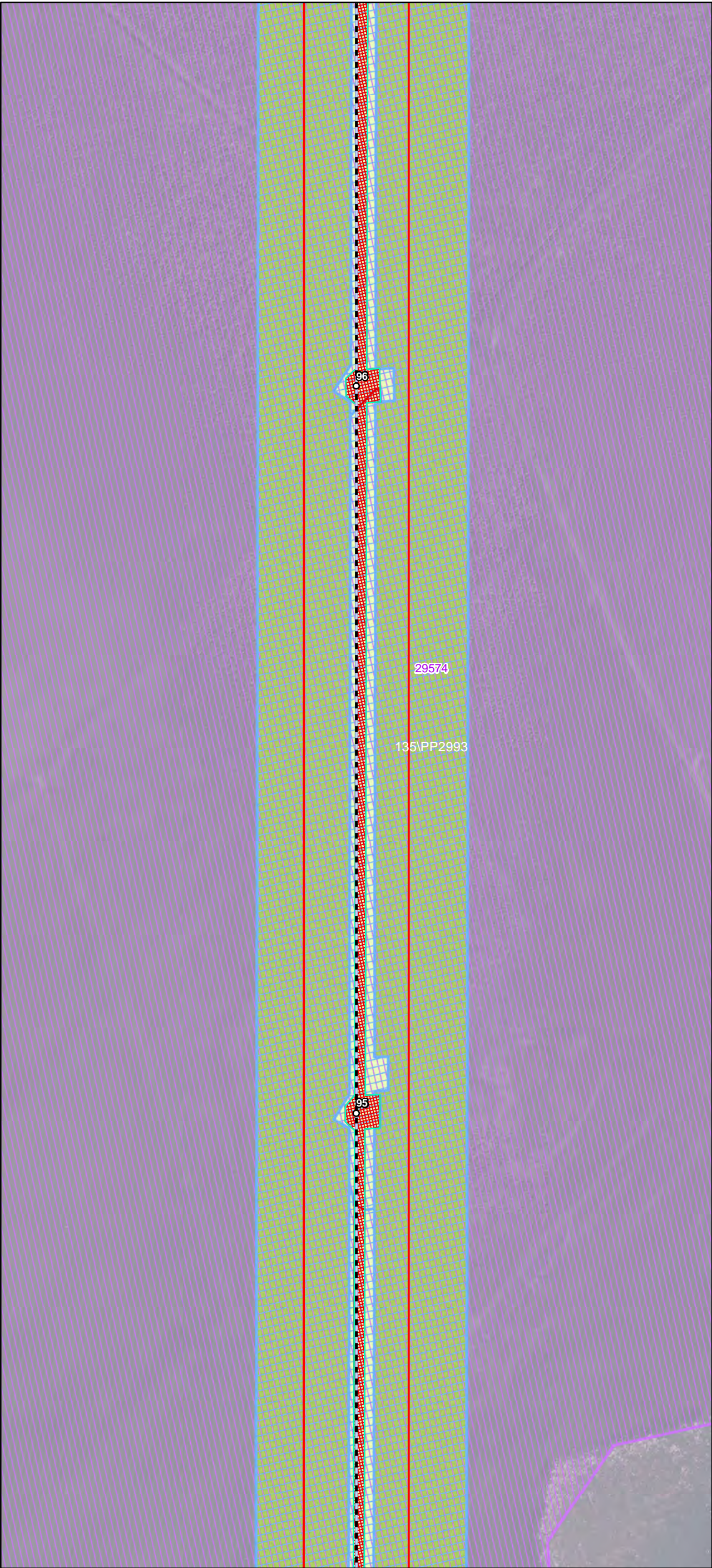

- Transmission Line Layout**
- Specific Pole Locations¹
 - Indicative Transmission Line Centre Line
 - Indicative Transmission Line Centre Line - Subject to Powerline Marking (Condition 9)
 - Indicative Hardstand and Access
 - Infrastructure Corridor
- Native Vegetation - No Go Zones**
- Native Vegetation to be Retained
 - Native Vegetation (potential) to be Retained
 - Native Vegetation (DELWP Mapped Wetland) to be Retained
- Fauna Habitat - No Go Zones**
- Potential CWS Habitat and GGF Habitat
 - Potential GSM & SLL Habitat
- Powerline Marking Area**
- Brolga Breeding 3km Buffer
- Revised Vegetation/Fauna Habitat to be Removed**
- Revised Vegetation/Fauna Habitat to be Removed

This copied document to be made available for the sole purpose of enabling its consideration and review as part of a planning process under the Planning and Environment Act 1987. The document must not be used for any purpose which may breach any copyright

ADVERTISED PLAN

Date: 06/02/2020
Version: D

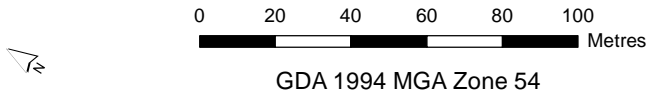

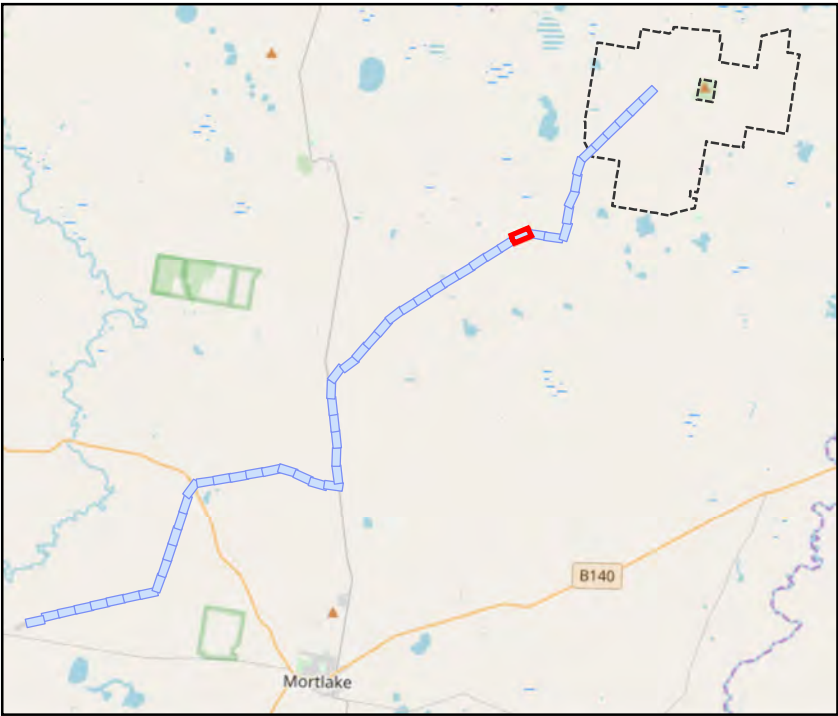
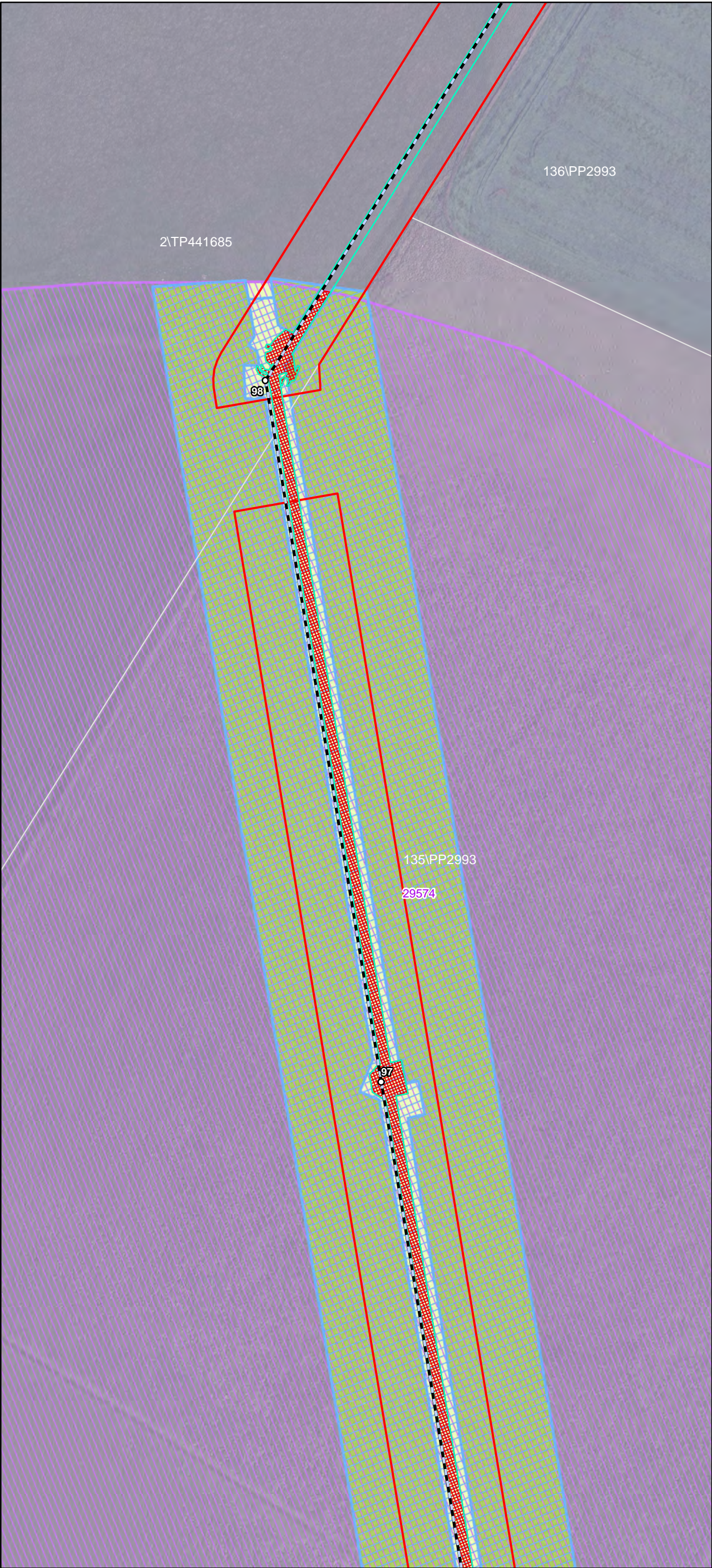

- Transmission Line Layout**
- Specific Pole Locations¹
 - Indicative Transmission Line Centre Line
 - Indicative Transmission Line Centre Line - Subject to Powerline Marking (Condition 9)
 - Indicative Hardstand and Access
 - Infrastructure Corridor
- Native Vegetation - No Go Zones**
- Native Vegetation to be Retained
 - Native Vegetation (potential) to be Retained
 - Native Vegetation (DELWP Mapped Wetland) to be Retained
- Fauna Habitat - No Go Zones**
- Potential CWS Habitat and GGF Habitat
 - Potential GSM & SLL Habitat
- Powerline Marking Area**
- Bolga Breeding 3km Buffer
- Revised Vegetation/Fauna Habitat to be Removed**
- Revised Vegetation/Fauna Habitat to be Removed

This copied document to be made available for the sole purpose of enabling its consideration and review as part of a planning process under the Planning and Environment Act 1987. The document must not be used for any purpose which may breach any copyright

ADVERTISED
PLAN

Date: 06/02/2020
Version: D

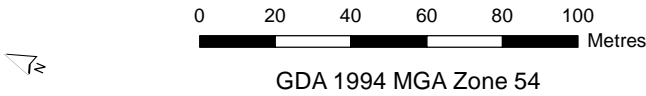

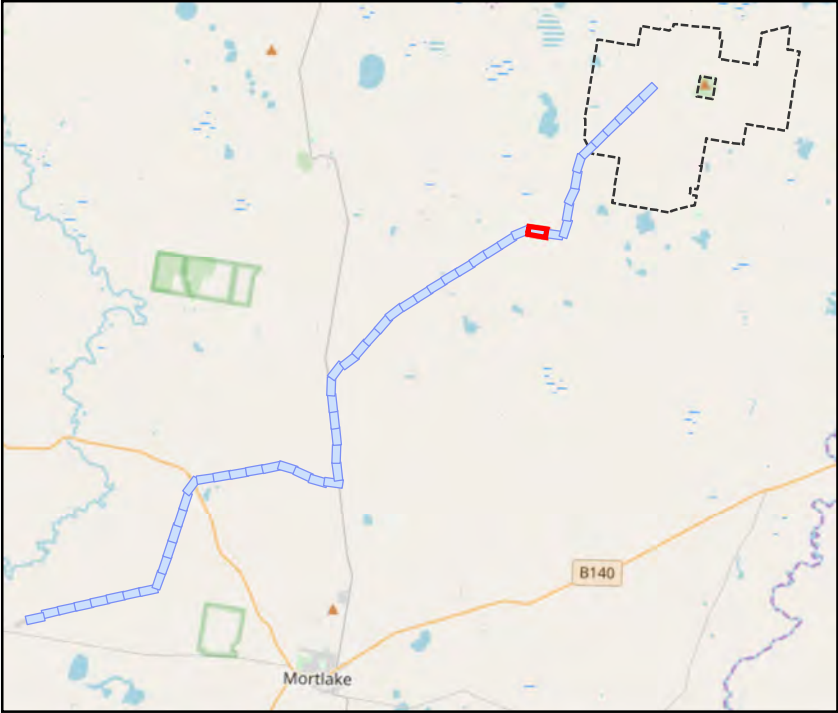
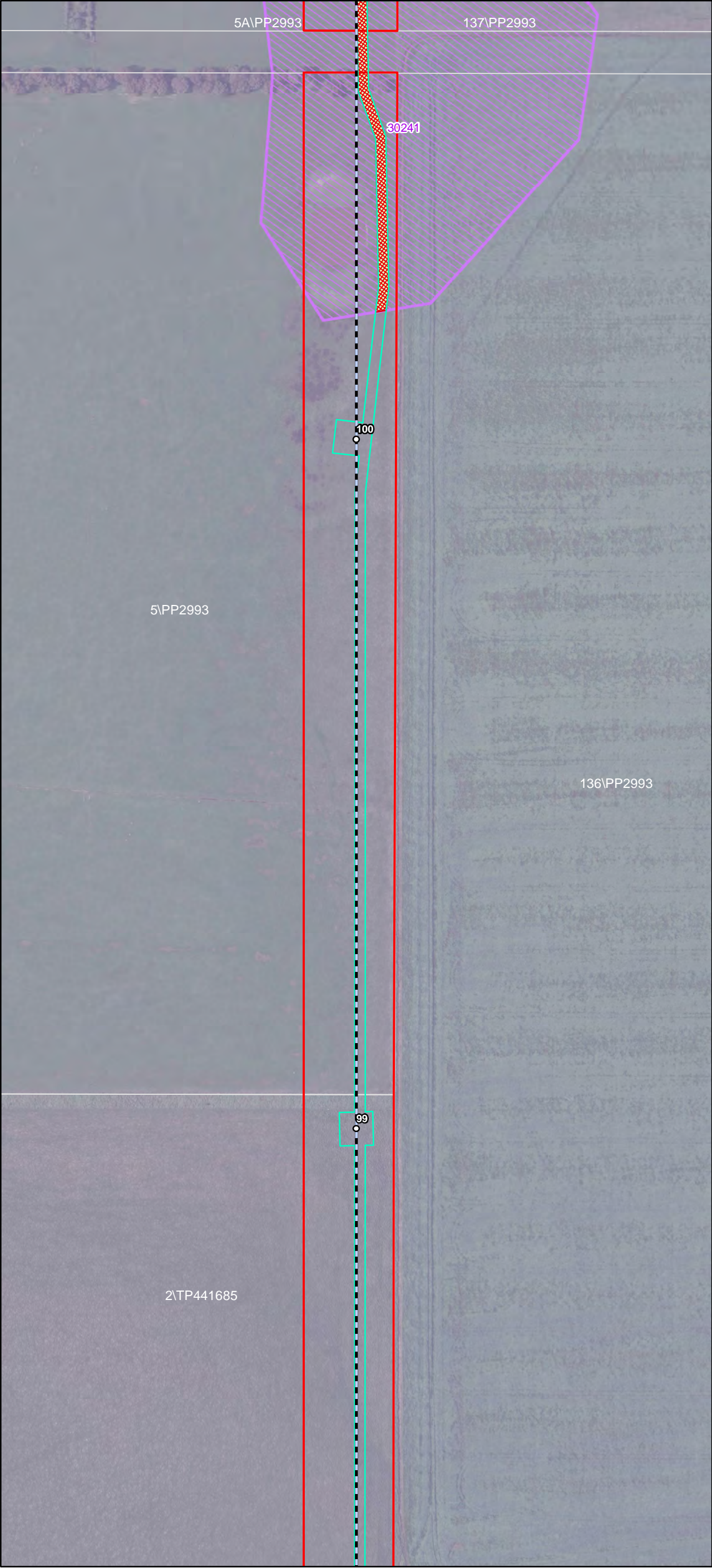

- Transmission Line Layout**
- Specific Pole Locations¹
 - Indicative Transmission Line Centre Line
 - Indicative Transmission Line Centre Line - Subject to Powerline Marking (Condition 9)
 - Indicative Hardstand and Access
 - Infrastructure Corridor
- Native Vegetation - No Go Zones**
- Native Vegetation to be Retained
 - Native Vegetation (potential) to be Retained
 - Native Vegetation (DELWP Mapped Wetland) to be Retained
- Fauna Habitat - No Go Zones**
- Potential CWS Habitat and GGF Habitat
 - Potential GSM & SLL Habitat
- Powerline Marking Area**
- Brolga Breeding 3km Buffer
- Revised Vegetation/Fauna Habitat to be Removed**
- Revised Vegetation/Fauna Habitat to be Removed

This copied document to be made available for the sole purpose of enabling its consideration and review as part of a planning process under the Planning and Environment Act 1987. The document must not be used for any purpose which may breach any copyright

ADVERTISED PLAN

Date: 06/02/2020
Version: D

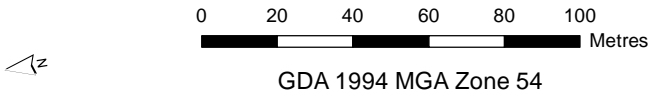

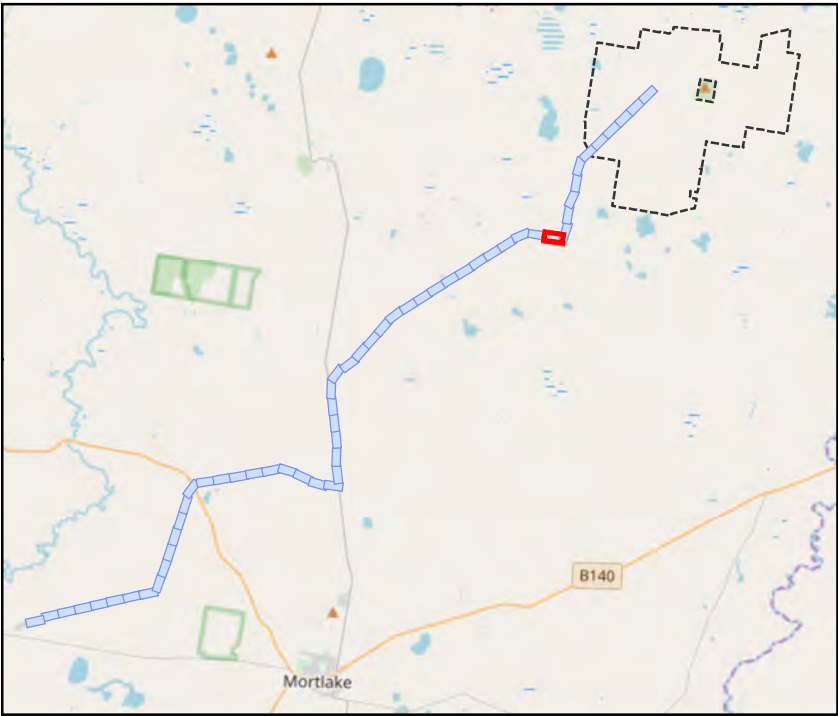
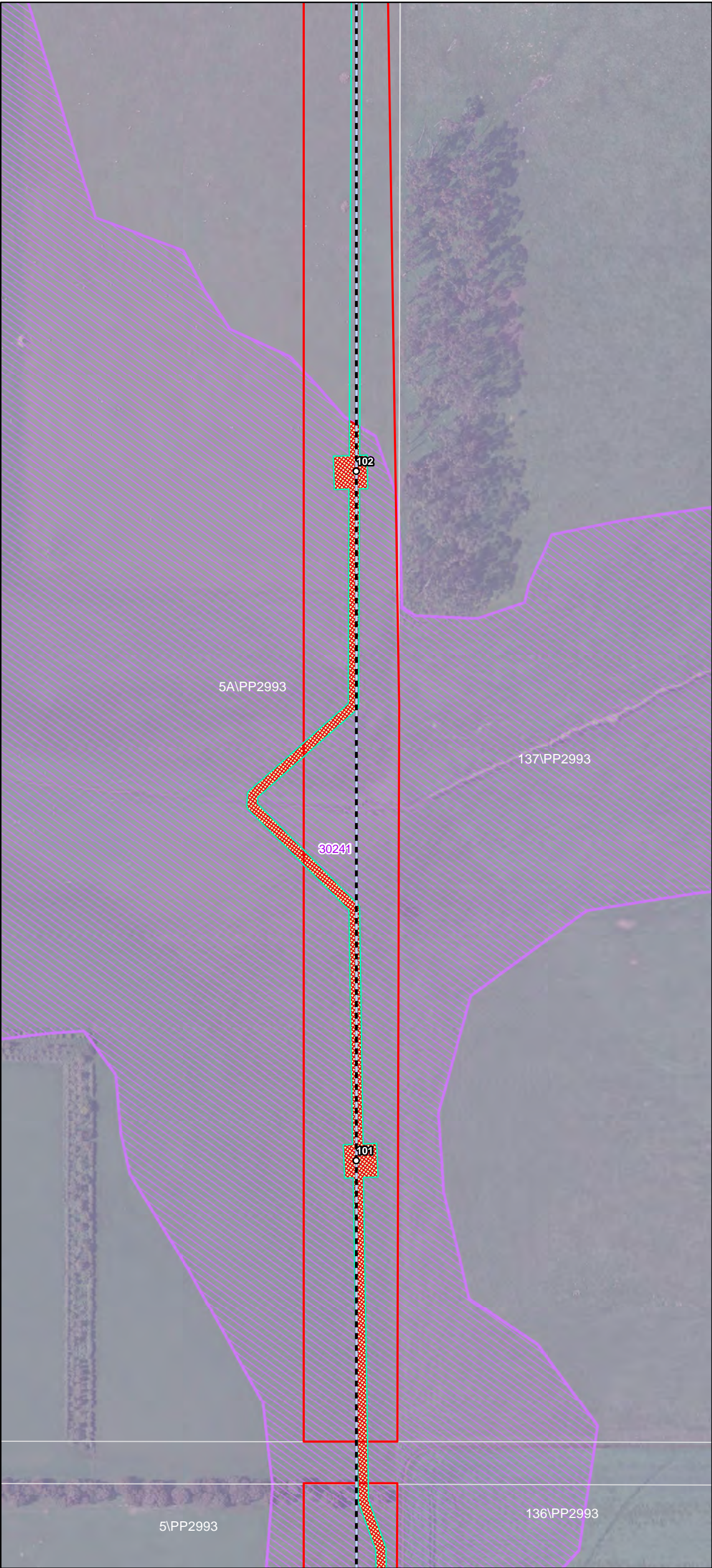

- Transmission Line Layout**
- Specific Pole Locations¹
 - Indicative Transmission Line Centre Line
 - Indicative Transmission Line Centre Line - Subject to Powerline Marking (Condition 9)
 - Indicative Hardstand and Access
 - Infrastructure Corridor
- Native Vegetation - No Go Zones**
- Native Vegetation to be Retained
 - Native Vegetation (potential) to be Retained
 - Native Vegetation (DELWP Mapped Wetland) to be Retained
- Fauna Habitat - No Go Zones**
- Potential CWS Habitat and GGF Habitat
 - Potential GSM & SLL Habitat
- Powerline Marking Area**
- Brolga Breeding 3km Buffer
- Revised Vegetation/Fauna Habitat to be Removed**
- Revised Vegetation/Fauna Habitat to be Removed

This copied document to be made available for the sole purpose of enabling its consideration and review as part of a planning process under the Planning and Environment Act 1987. The document must not be used for any purpose which may breach any copyright

ADVERTISED PLAN

Date: 06/02/2020
Version: D

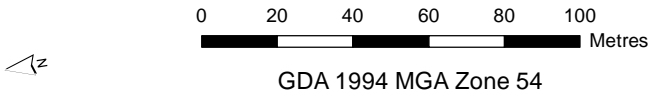

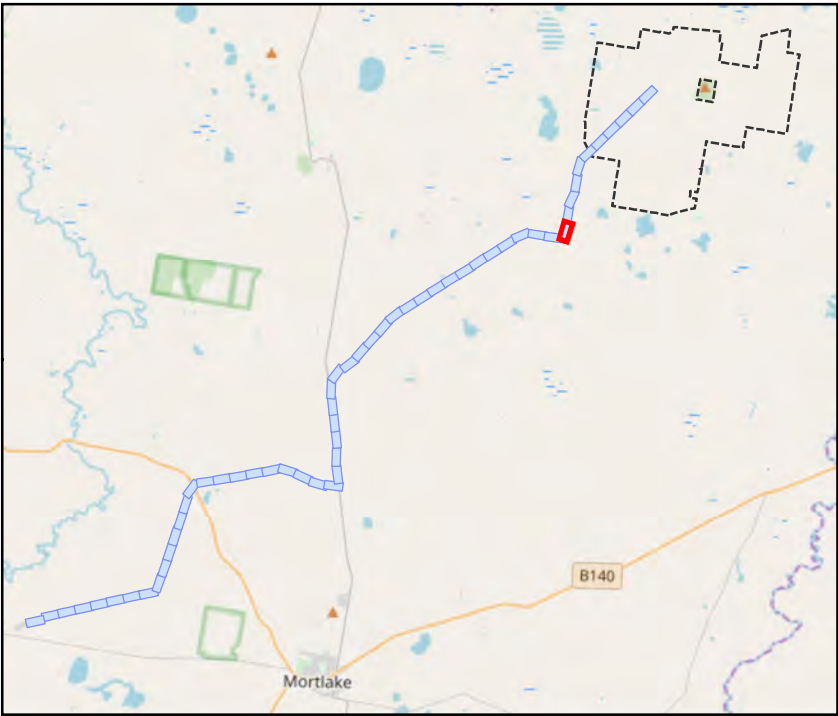
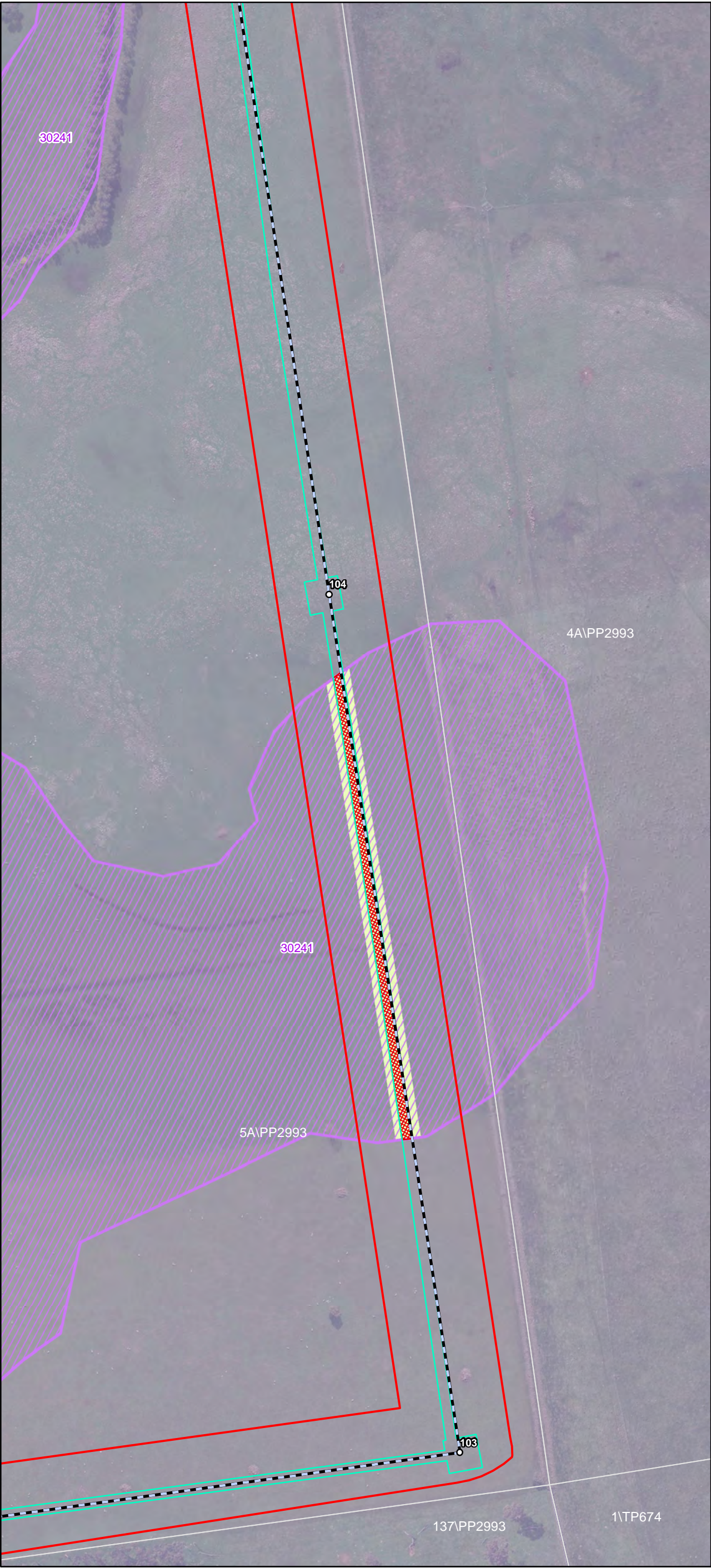

- Transmission Line Layout**
- Specific Pole Locations¹
 - Indicative Transmission Line Centre Line
 - Indicative Transmission Line Centre Line - Subject to Powerline Marking (Condition 9)
 - Indicative Hardstand and Access
 - Infrastructure Corridor
- Native Vegetation - No Go Zones**
- Native Vegetation to be Retained
 - Native Vegetation (potential) to be Retained
 - Native Vegetation (DELWP Mapped Wetland) to be Retained
- Fauna Habitat - No Go Zones**
- Potential CWS Habitat and GGF Habitat
 - Potential GSM & SLL Habitat
- Powerline Marking Area**
- Brolga Breeding 3km Buffer
- Revised Vegetation/Fauna Habitat to be Removed**
- Revised Vegetation/Fauna Habitat to be Removed

This copied document to be made available for the sole purpose of enabling its consideration and review as part of a planning process under the Planning and Environment Act 1987. The document must not be used for any purpose which may breach any copyright

ADVERTISED PLAN

Date: 06/02/2020
Version: D

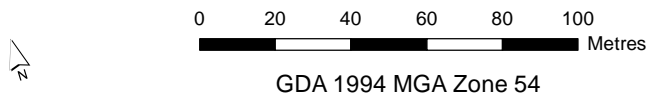



- Transmission Line Layout**
- Specific Pole Locations¹
 - Indicative Transmission Line Centre Line
 - Indicative Transmission Line Centre Line - Subject to Powerline Marking (Condition 9)
 - Indicative Hardstand and Access
 - Infrastructure Corridor
- Native Vegetation - No Go Zones**
- Native Vegetation to be Retained
 - Native Vegetation (potential) to be Retained
 - Native Vegetation (DELWP Mapped Wetland) to be Retained
- Fauna Habitat - No Go Zones**
- Potential CWS Habitat and GGF Habitat
 - Potential GSM & SLL Habitat
- Powerline Marking Area**
- Brolga Breeding 3km Buffer
- Revised Vegetation/Fauna Habitat to be Removed**
- Revised Vegetation/Fauna Habitat to be Removed

This copied document to be made available for the sole purpose of enabling its consideration and review as part of a planning process under the Planning and Environment Act 1987. The document must not be used for any purpose which may breach any copyright

ADVERTISED
PLAN

Date: 06/02/2020
Version: D

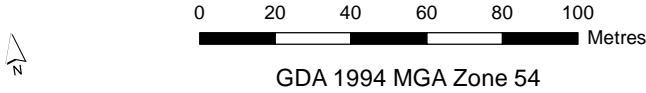

Document Path: G:\GIS\Development_Sites\VIC\Dundonnell\Maps\working\DDWF_229D_Tx\EMP_FloraFauna_20200206.mxd



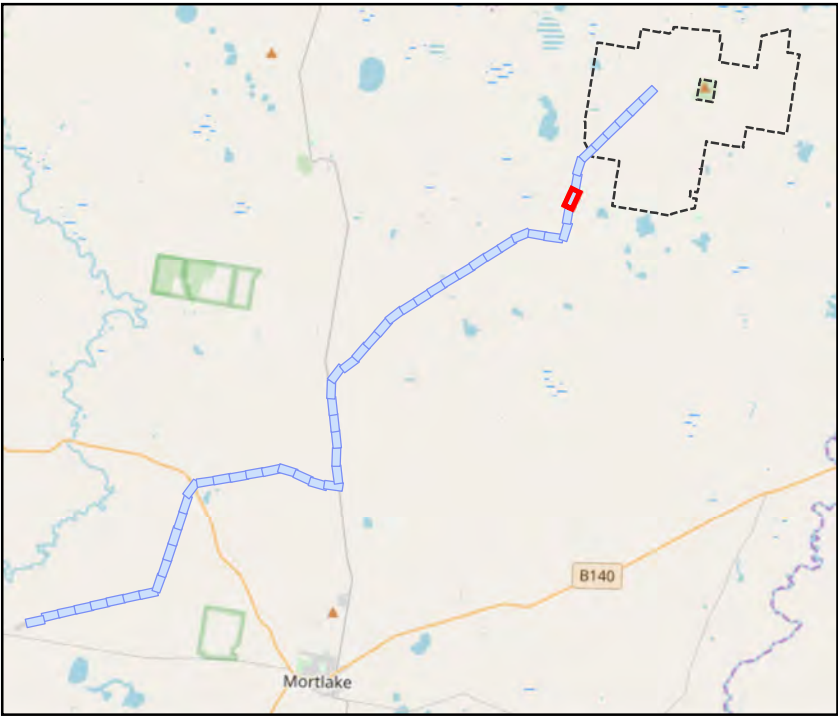
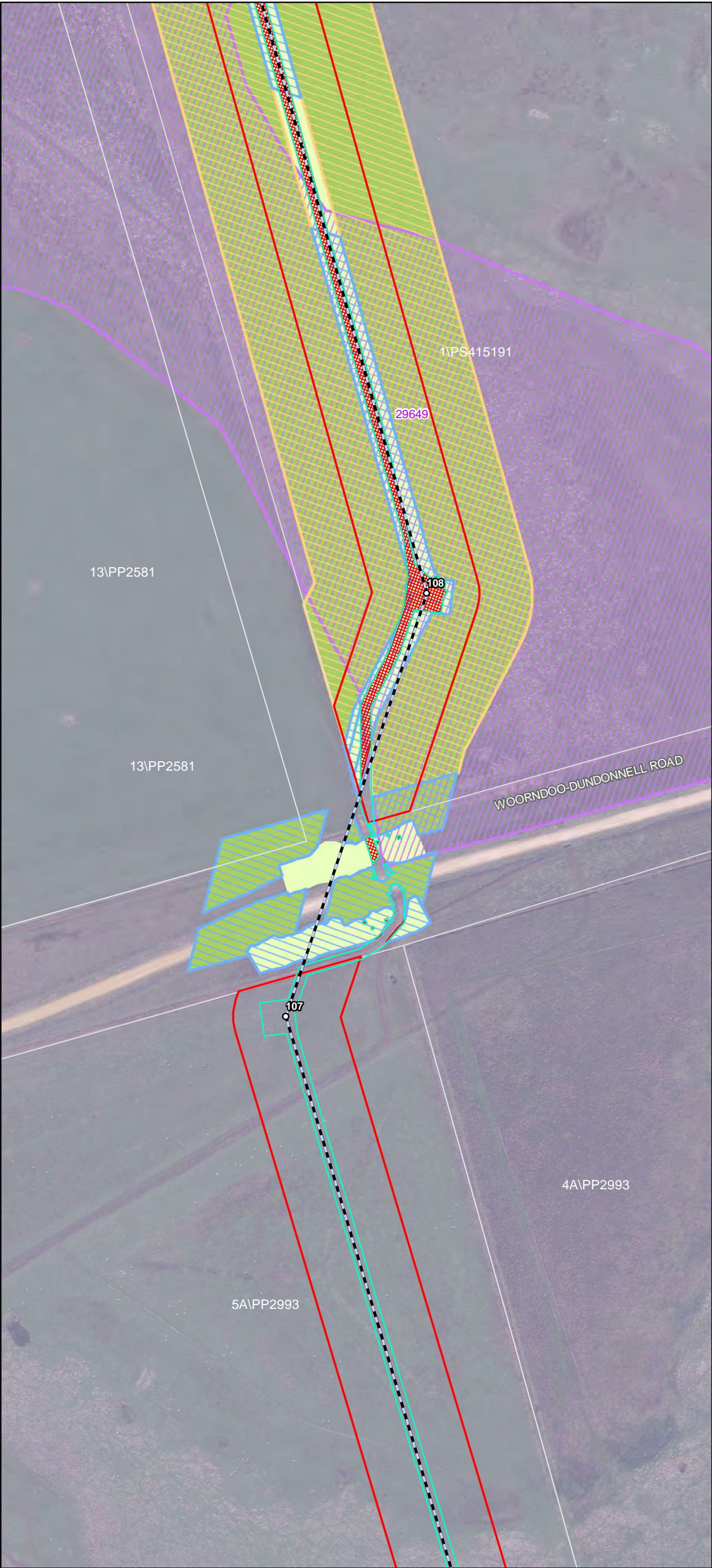

- Transmission Line Layout**
- Specific Pole Locations¹
 - Indicative Transmission Line Centre Line
 - Indicative Transmission Line Centre Line - Subject to Powerline Marking (Condition 9)
 - Indicative Hardstand and Access
 - Infrastructure Corridor
- Native Vegetation - No Go Zones**
- Native Vegetation to be Retained
 - Native Vegetation (potential) to be Retained
 - Native Vegetation (DELWP Mapped Wetland) to be Retained
- Fauna Habitat - No Go Zones**
- Potential CWS Habitat and GGF Habitat
 - Potential GSM & SLL Habitat
- Powerline Marking Area**
- Brolga Breeding 3km Buffer
- Revised Vegetation/Fauna Habitat to be Removed**
- Revised Vegetation/Fauna Habitat to be Removed

This copied document to be made available for the sole purpose of enabling its consideration and review as part of a planning process under the Planning and Environment Act 1987. The document must not be used for any purpose which may breach any copyright

ADVERTISED PLAN

Date: 06/02/2020
Version: D

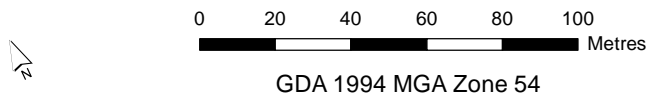

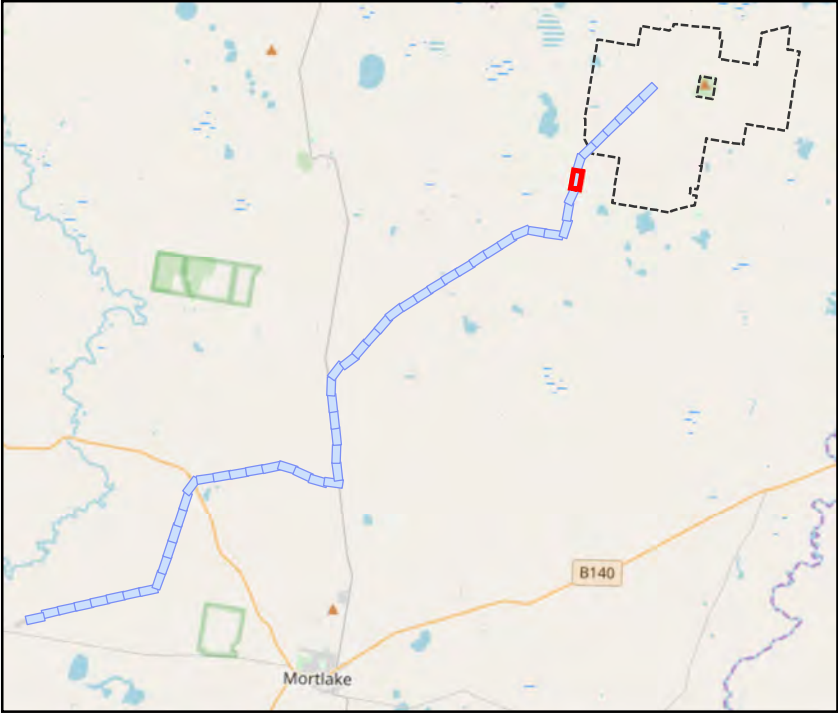

- Transmission Line Layout**
- Specific Pole Locations¹
 - Indicative Transmission Line Centre Line
 - Indicative Transmission Line Centre Line - Subject to Powerline Marking (Condition 9)
 - Indicative Hardstand and Access
 - Infrastructure Corridor
- Native Vegetation - No Go Zones**
- Native Vegetation to be Retained
 - Native Vegetation (potential) to be Retained
 - Native Vegetation (DELWP Mapped Wetland) to be Retained
- Fauna Habitat - No Go Zones**
- Potential CWS Habitat and GGF Habitat
 - Potential GSM & SLL Habitat
- Powerline Marking Area**
- Brolga Breeding 3km Buffer
- Revised Vegetation/Fauna Habitat to be Removed**
- Revised Vegetation/Fauna Habitat to be Removed

This copied document to be made available for the sole purpose of enabling its consideration and review as part of a planning process under the Planning and Environment Act 1987. The document must not be used for any purpose which may breach any copyright

ADVERTISED PLAN

Date: 06/02/2020
Version: D

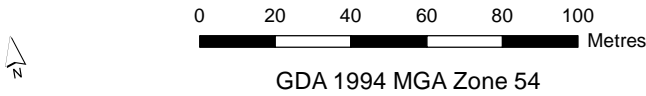

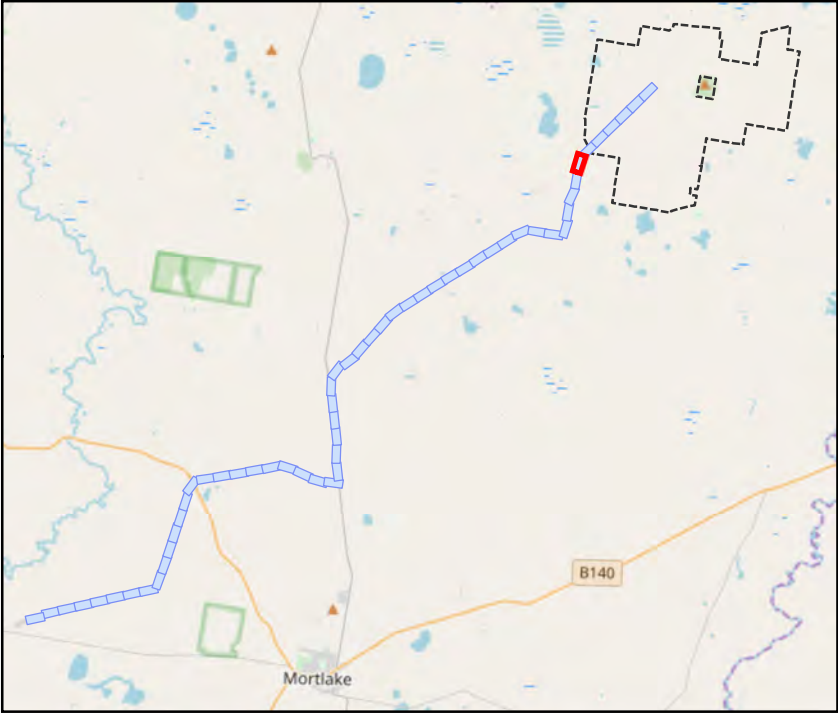

- Transmission Line Layout**
- Specific Pole Locations¹
 - Indicative Transmission Line Centre Line
 - Indicative Transmission Line Centre Line - Subject to Powerline Marking (Condition 9)
 - Indicative Hardstand and Access
 - Infrastructure Corridor
- Native Vegetation - No Go Zones**
- Native Vegetation to be Retained
 - Native Vegetation (potential) to be Retained
 - Native Vegetation (DELWP Mapped Wetland) to be Retained
- Fauna Habitat - No Go Zones**
- Potential CWS Habitat and GGF Habitat
 - Potential GSM & SLL Habitat
- Powerline Marking Area**
- Brolga Breeding 3km Buffer
- Revised Vegetation/Fauna Habitat to be Removed**
- Revised Vegetation/Fauna Habitat to be Removed

This copied document to be made available for the sole purpose of enabling its consideration and review as part of a planning process under the Planning and Environment Act 1987. The document must not be used for any purpose which may breach any copyright

ADVERTISED PLAN

Date: 06/02/2020
Version: D

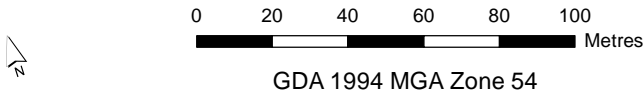

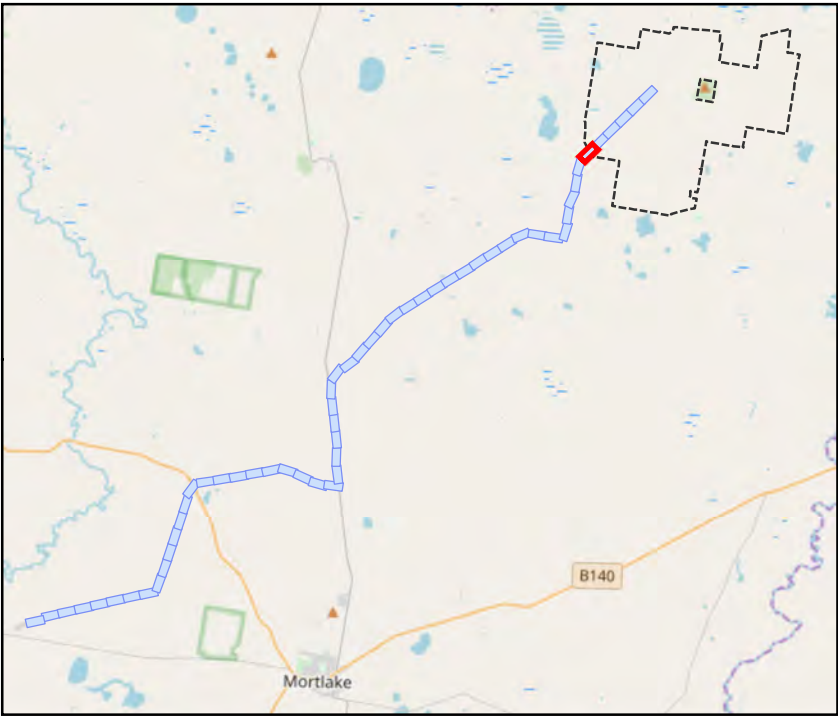
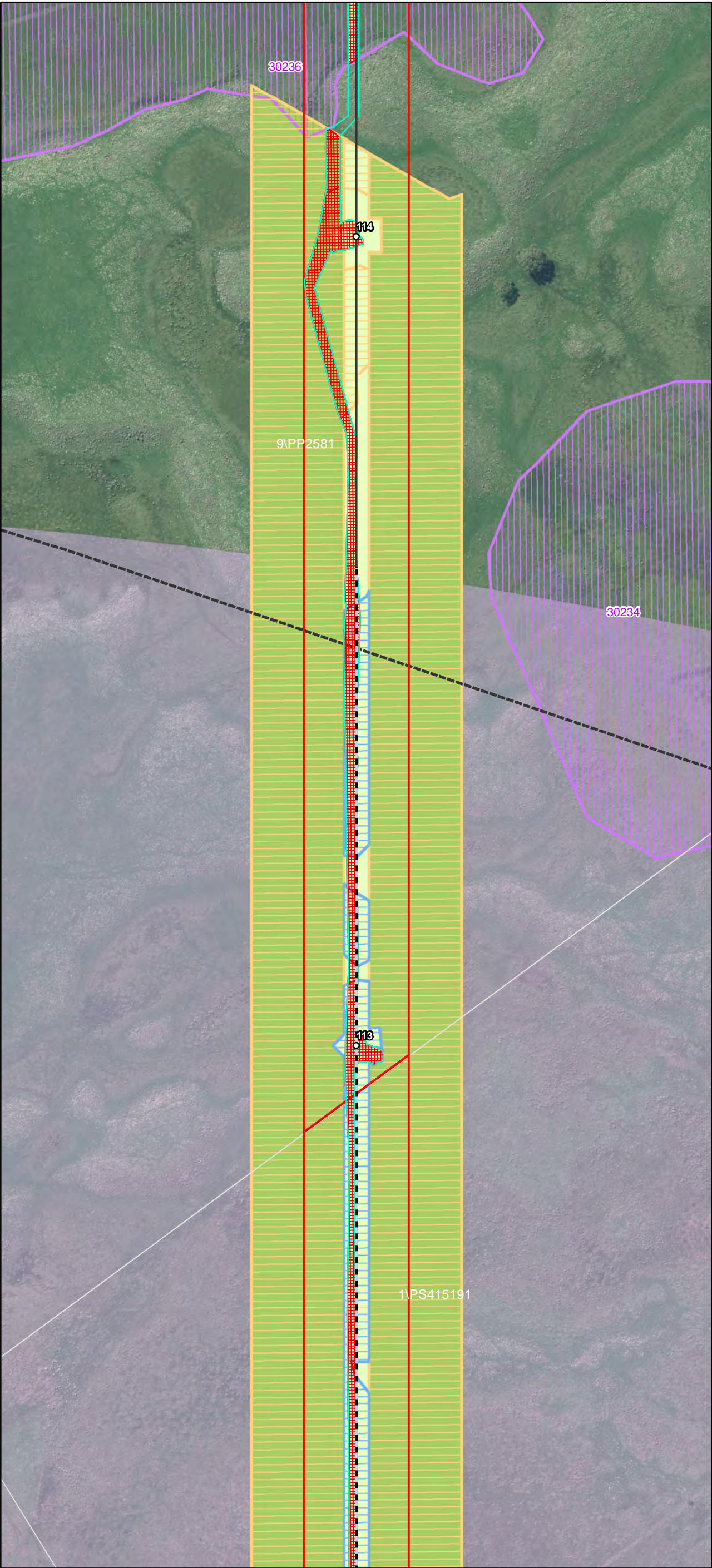

- Transmission Line Layout**
- Specific Pole Locations¹
 - Indicative Transmission Line Centre Line
 - Indicative Transmission Line Centre Line - Subject to Powerline Marking (Condition 9)
 - Indicative Hardstand and Access
 - Infrastructure Corridor
- Other Related (Indicative) Infrastructure³**
- Wind Farm Site Boundary
- Native Vegetation - No Go Zones**
- Native Vegetation to be Retained
 - Native Vegetation (potential) to be Retained
 - Native Vegetation (DELWP Mapped Wetland) to be Retained
- Fauna Habitat - No Go Zones**
- Potential CWS Habitat and GGF Habitat
 - Potential GSM & SLL Habitat
- Powerline Marking Area**
- Brolga Breeding 3km Buffer
- Revised Vegetation/Fauna Habitat to be Removed**
- Revised Vegetation/Fauna Habitat to be Removed

This copied document to be made available for the sole purpose of enabling its consideration and review as part of a planning process under the Planning and Environment Act 1987. The document must not be used for any purpose which may breach any copyright

ADVERTISED PLAN

Date: 06/02/2020
Version: D

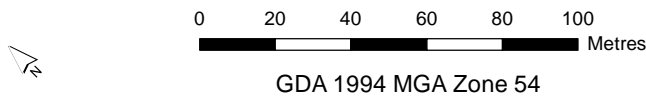

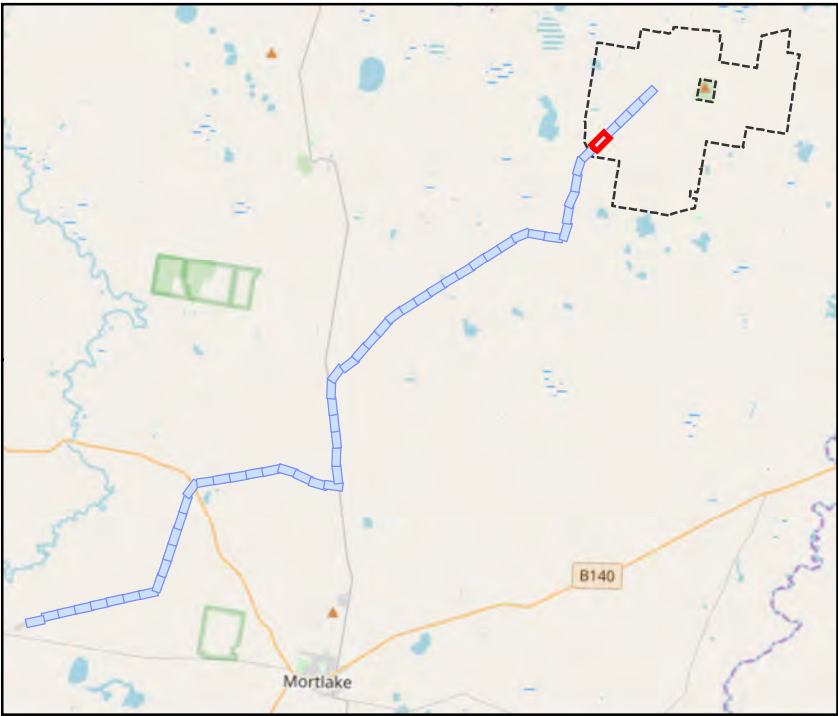
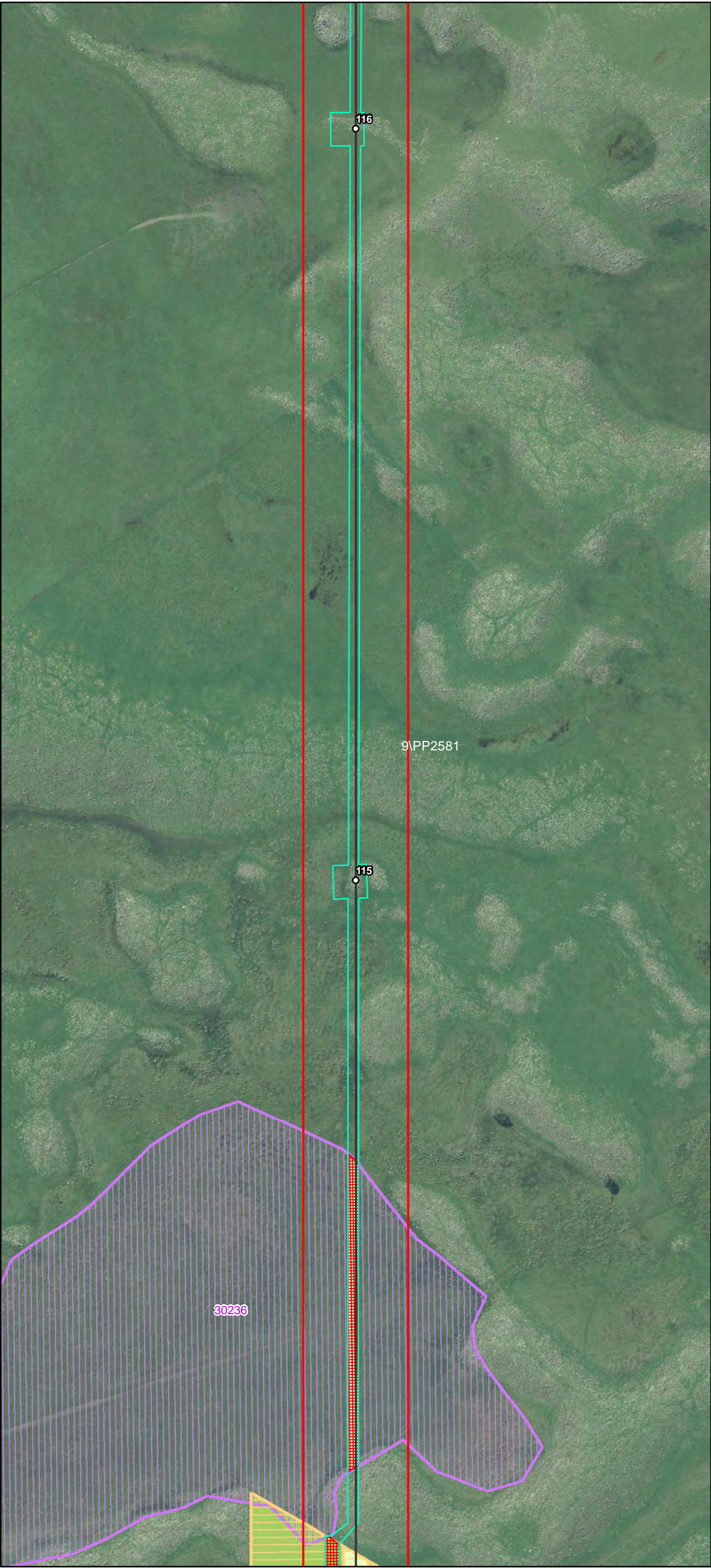

- Transmission Line Layout**
- Specific Pole Locations¹
 - Indicative Transmission Line Centre Line
 - Indicative Transmission Line Centre Line - Subject to Powerline Marking (Condition 9)
 - Indicative Hardstand and Access
 - Infrastructure Corridor
- Other Related (Indicative) Infrastructure³**
- Wind Farm Site Boundary
- Native Vegetation - No Go Zones**
- Native Vegetation to be Retained
 - Native Vegetation (potential) to be Retained
 - Native Vegetation (DELWP Mapped Wetland) to be Retained
- Fauna Habitat - No Go Zones**
- Potential CWS Habitat and GGF Habitat
 - Potential GSM & SLL Habitat
- Powerline Marking Area**
- Brolga Breeding 3km Buffer
- Revised Vegetation/Fauna Habitat to be Removed**
- Revised Vegetation/Fauna Habitat to be Removed

This copied document to be made available for the sole purpose of enabling its consideration and review as part of a planning process under the Planning and Environment Act 1987. The document must not be used for any purpose which may breach any copyright

ADVERTISED PLAN

Date: 06/02/2020
Version: D

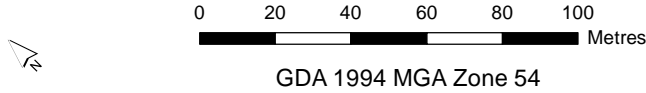

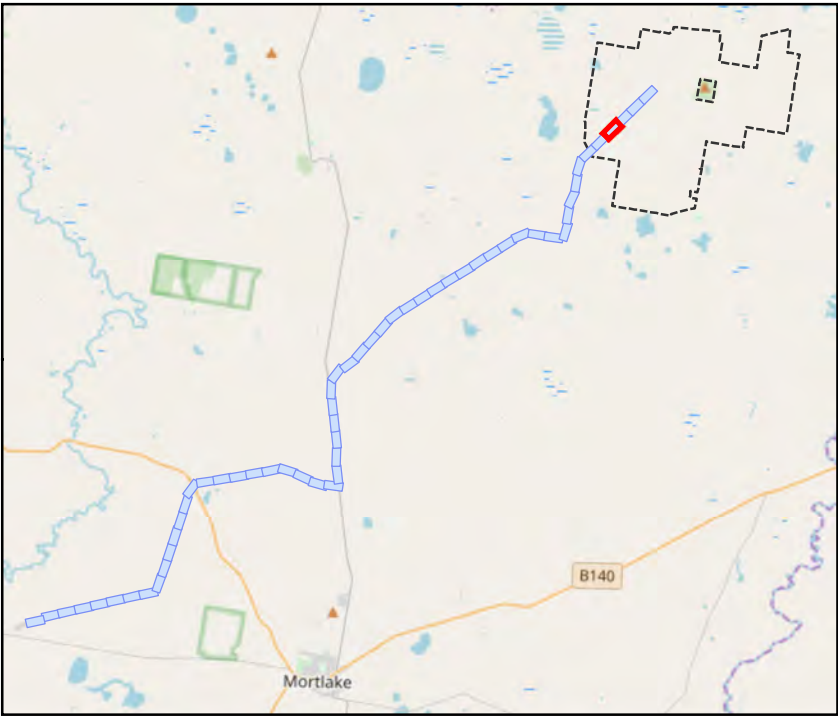
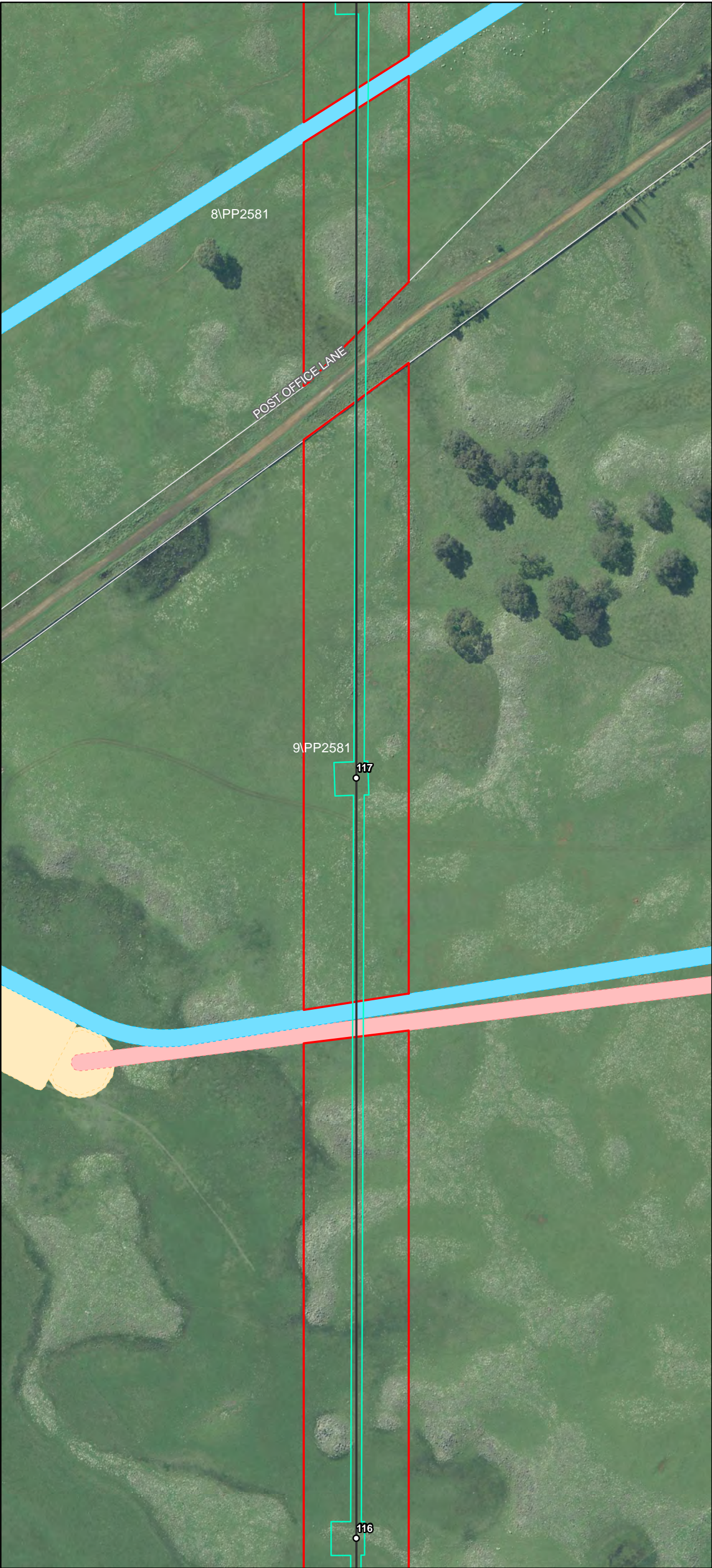

- Transmission Line Layout**
- Specific Pole Locations¹
 - Indicative Transmission Line Centre Line
 - Indicative Transmission Line Centre Line - Subject to Powerline Marking (Condition 9)
 - Indicative Hardstand and Access
 - Infrastructure Corridor
- Other Related (Indicative) Infrastructure³**
- Wind Farm Site Boundary
 - Access Tracks
 - Hard Stand Foundations
 - Underground Cabling
- Native Vegetation - No Go Zones**
- Native Vegetation to be Retained
 - Native Vegetation (potential) to be Retained
 - Native Vegetation (DELWP Mapped Wetland) to be Retained
- Fauna Habitat - No Go Zones**
- Potential CWS Habitat and GGF Habitat
 - Potential GSM & SLL Habitat
- Powerline Marking Area**
- Brolga Breeding 3km Buffer
- Revised Vegetation/Fauna Habitat to be Removed**
- Revised Vegetation/Fauna Habitat to be Removed

This copied document to be made available for the sole purpose of enabling its consideration and review as part of a planning process under the Planning and Environment Act 1987. The document must not be used for any purpose which may breach any copyright

ADVERTISED PLAN

Date: 06/02/2020
Version: D

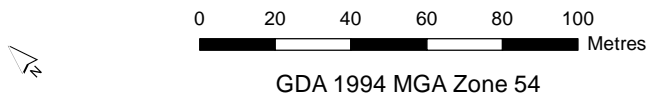

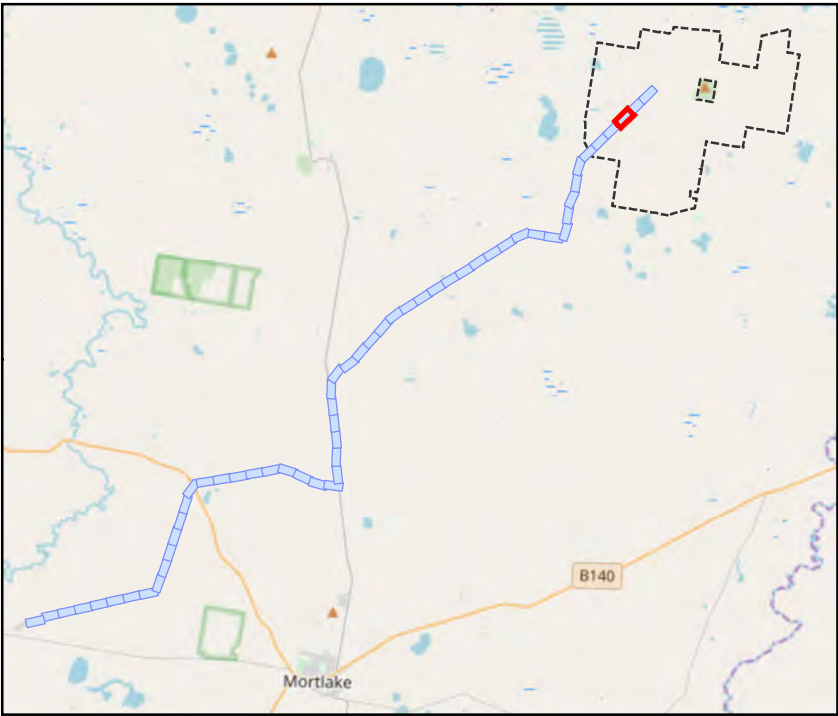

- Transmission Line Layout**
- Specific Pole Locations¹
 - Indicative Transmission Line Centre Line
 - Indicative Transmission Line Centre Line - Subject to Powerline Marking (Condition 9)
 - Indicative Hardstand and Access
 - Infrastructure Corridor
- Other Related (Indicative) Infrastructure³**
- Wind Farm Site Boundary
 - Access Tracks
 - Hard Stand Foundations
 - Underground Cabling
- Native Vegetation - No Go Zones**
- Native Vegetation to be Retained
 - Native Vegetation (potential) to be Retained
 - Native Vegetation (DELWP Mapped Wetland) to be Retained
- Fauna Habitat - No Go Zones**
- Potential CWS Habitat and GGF Habitat
 - Potential GSM & SLL Habitat
- Powerline Marking Area**
- Brolga Breeding 3km Buffer
- Revised Vegetation/Fauna Habitat to be Removed**
- Revised Vegetation/Fauna Habitat to be Removed

This copied document to be made available for the sole purpose of enabling its consideration and review as part of a planning process under the Planning and Environment Act 1987. The document must not be used for any purpose which may breach any copyright

ADVERTISED PLAN

Date: 06/02/2020
Version: D

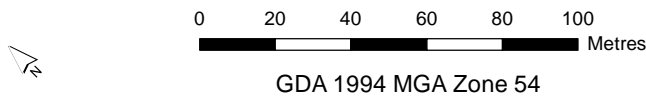

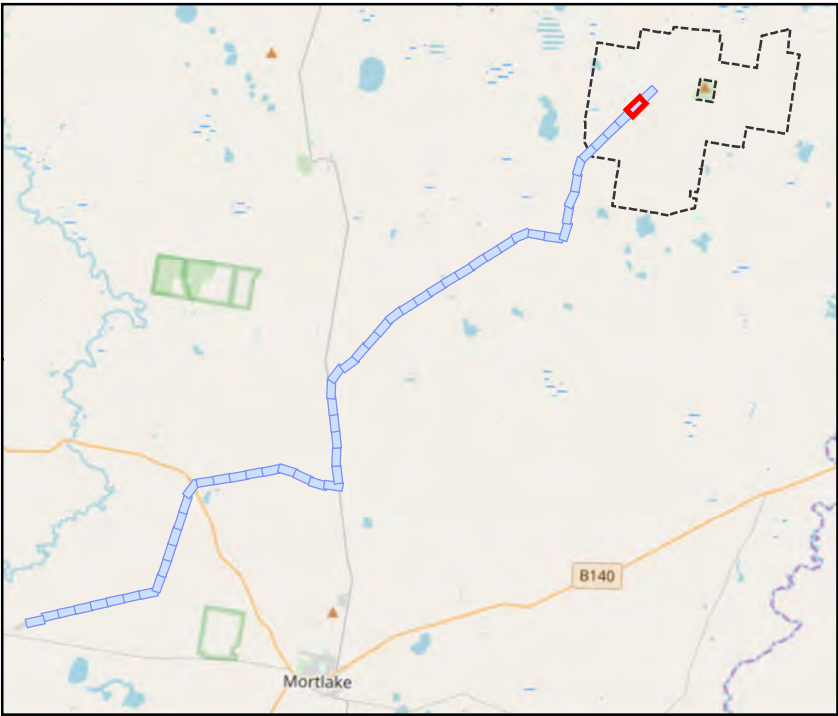
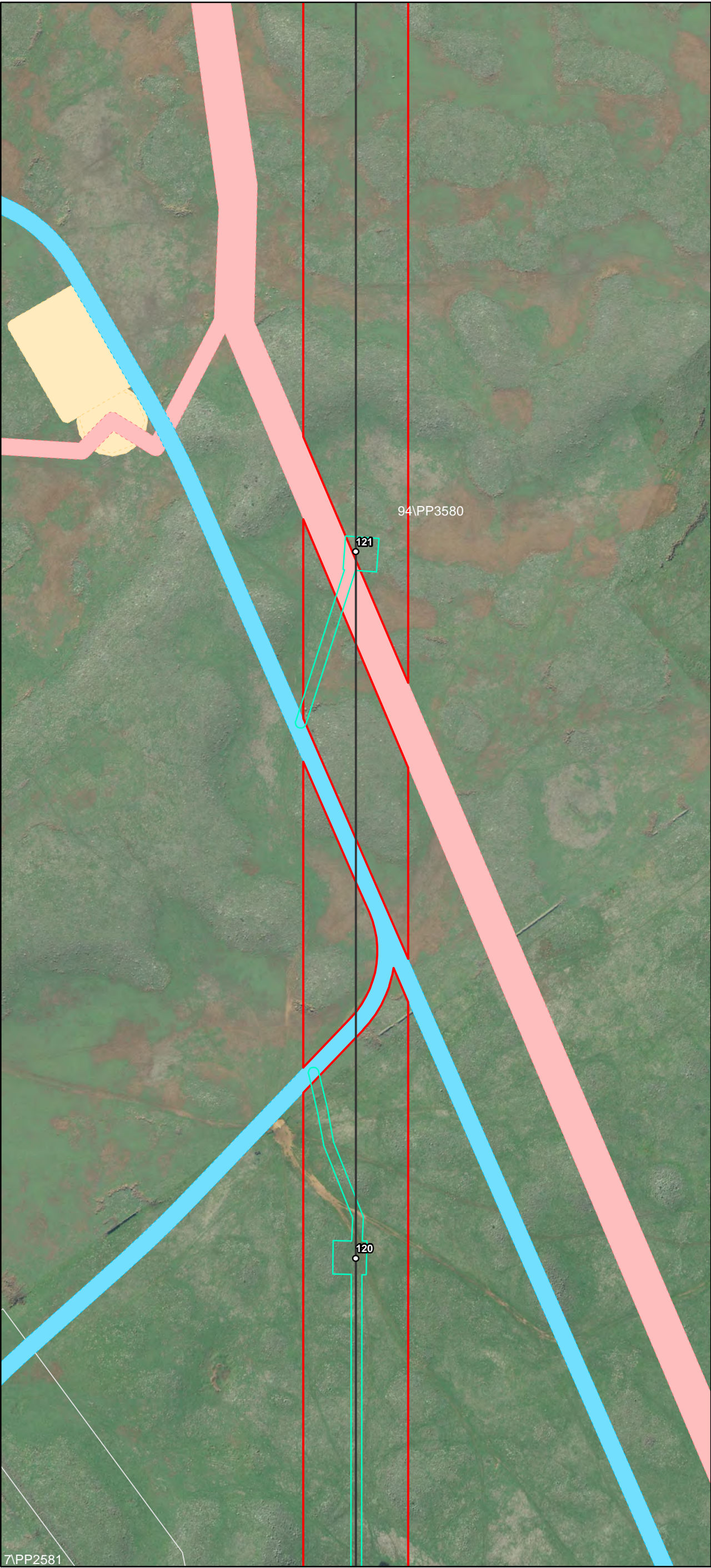

- Transmission Line Layout**
- Specific Pole Locations¹
 - Indicative Transmission Line Centre Line
 - Indicative Transmission Line Centre Line - Subject to Powerline Marking (Condition 9)
 - Indicative Hardstand and Access
 - Infrastructure Corridor
- Other Related (Indicative) Infrastructure³**
- Wind Farm Site Boundary
 - Access Tracks
 - Hard Stand Foundations
 - Underground Cabling
- Native Vegetation - No Go Zones**
- Native Vegetation to be Retained
 - Native Vegetation (potential) to be Retained
 - Native Vegetation (DELWP Mapped Wetland) to be Retained
- Fauna Habitat - No Go Zones**
- Potential CWS Habitat and GGF Habitat
 - Potential GSM & SLL Habitat
- Powerline Marking Area**
- Brolga Breeding 3km Buffer
- Revised Vegetation/Fauna Habitat to be Removed**
- Revised Vegetation/Fauna Habitat to be Removed

This copied document to be made available for the sole purpose of enabling its consideration and review as part of a planning process under the Planning and Environment Act 1987. The document must not be used for any purpose which may breach any copyright

ADVERTISED PLAN

Date: 06/02/2020
Version: D

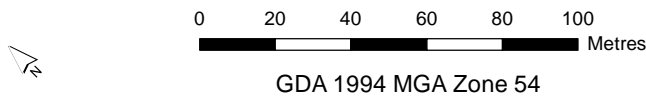

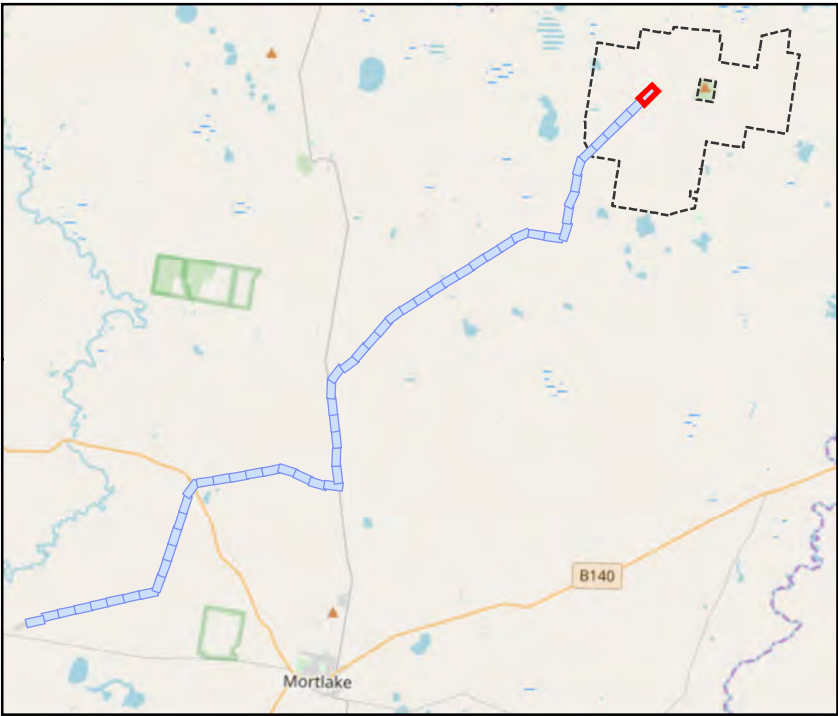
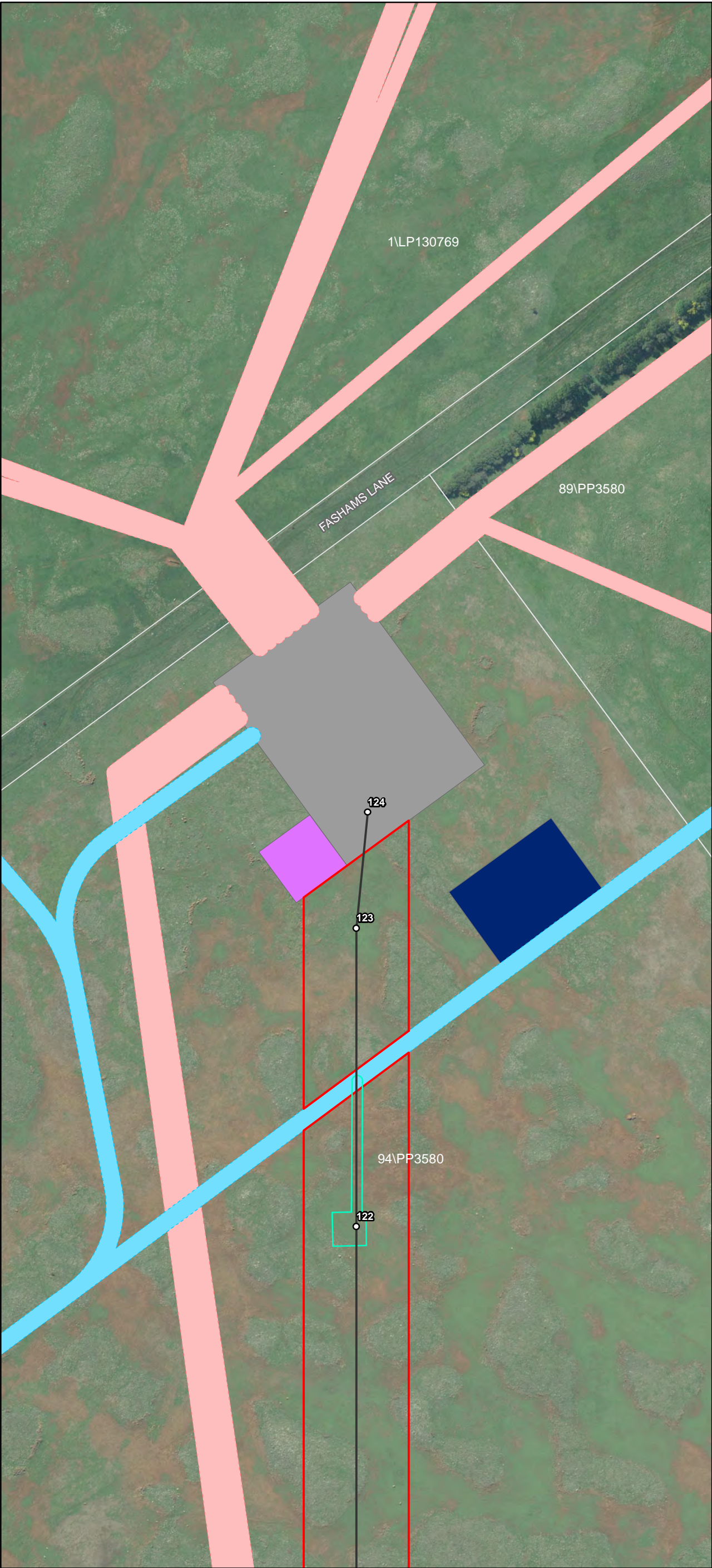

- Transmission Line Layout**
- Specific Pole Locations¹
 - Indicative Transmission Line Centre Line
 - Indicative Transmission Line Centre Line - Subject to Powerline Marking (Condition 9)
 - Indicative Hardstand and Access
 - ▭ Infrastructure Corridor
- Other Related (Indicative) Infrastructure³**
- ▭ Wind Farm Site Boundary
 - ▭ Substation
 - ▭ Operations and Maintenance Building
 - ▭ Temporary Laydown Area
 - ▭ Access Tracks
 - ▭ Underground Cabling
- Native Vegetation - No Go Zones**
- ▭ Native Vegetation to be Retained
 - ▭ Native Vegetation (potential) to be Retained
 - ▭ Native Vegetation (DELWP Mapped Wetland) to be Retained
- Fauna Habitat - No Go Zones**
- ▭ Potential CWS Habitat and GGF Habitat
 - ▭ Potential GSM & SLL Habitat
- Powerline Marking Area**
- ▭ Brolga Breeding 3km Buffer
- Revised Vegetation/Fauna Habitat to be Removed**
- ▭ Revised Vegetation/Fauna Habitat to be Removed

This copied document to be made available for the sole purpose of enabling its consideration and review as part of a planning process under the Planning and Environment Act 1987. The document must not be used for any purpose which may breach any copyright

ADVERTISED PLAN

Date: 06/02/2020
Version: D

