

- Trasmission Line Layout**
- Specific Pole Locations¹
 - Indicative Transmission Line Centre Line
 - Indicative Transmission Line Centre Line - Subject to Powerline Marking (Condition 9)
 - Indicative Hardstand and Access
 - Infrastructure Corridor
 - Targeted Survey Area
 - Pre-Construction Targeted Survey Areas 2018
 - Blue Gums Substation Indicative Site Layout
 - Property Boundary
- Native Vegetation - No Go Zones**
- Native Vegetation to be Retained
 - Native Vegetation (potential) to be Retained
 - Native Vegetation (DELWP Mapped Wetland) to be Retained

This copied document to be made available for the sole purpose of enabling its consideration and review as part of a planning process under the Planning and Environment Act 1987. The document must not be used for any purpose which may breach any copyright

ADVERTISED PLAN

Date: 06/02/2020
Version: D

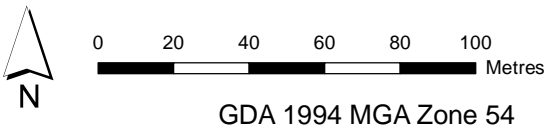

Document Path: G:\GIS\Development_Sites\VIC\Dundonnell\Maps\working\DDWF_195D_TxIPreconstructionSurvey_20200206.mxd



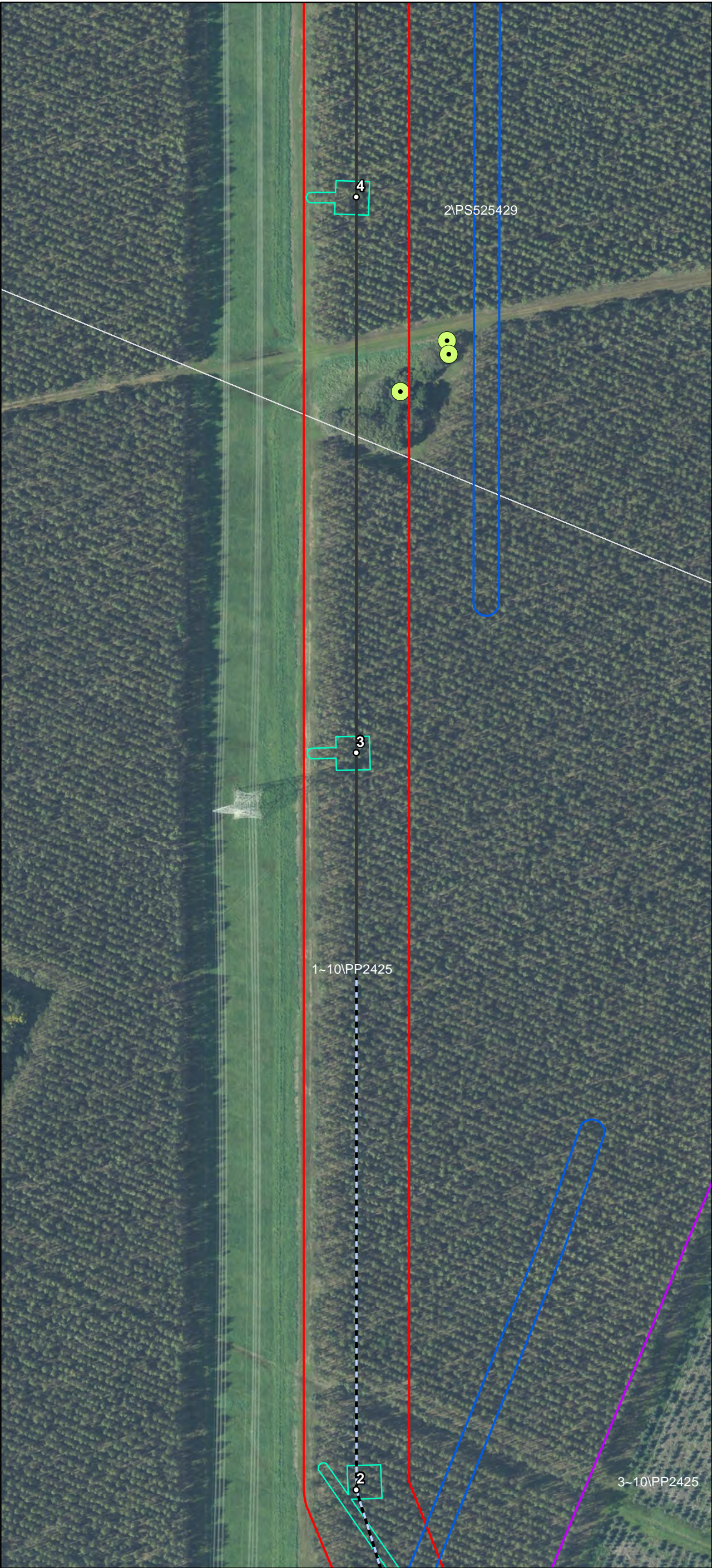

Document Path: G:\GIS\Development_Sites\VIC\Dundonnell\Maps\working\DDWF_195D_TxIPreconstructionSurvey_20200206.mxd

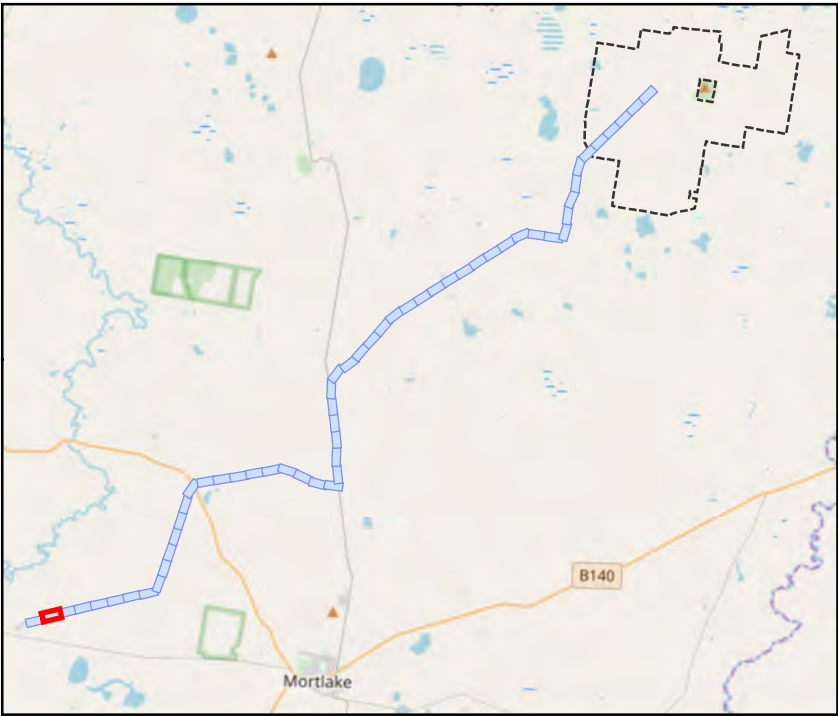

- Transmission Line Layout**
- Specific Pole Locations¹
 - Indicative Transmission Line Centre Line
 - Indicative Transmission Line Centre Line - Subject to Powerline Marking (Condition 9)
 - Indicative Hardstand and Access
 - Infrastructure Corridor
 - Targeted Survey Area
 - Pre-Construction Targeted Survey Areas 2018
 - Property Boundary
- Native Vegetation - No Go Zones**
- Native Vegetation to be Retained
 - Native Vegetation (potential) to be Retained
 - ▨ Native Vegetation (DELWP Mapped Wetland) to be Retained
 - Scattered Trees to be Retained

This copied document to be made available for the sole purpose of enabling its consideration and review as part of a planning process under the Planning and Environment Act 1987. The document must not be used for any purpose which may breach any copyright

ADVERTISED
PLAN

Date: 06/02/2020
Version: D

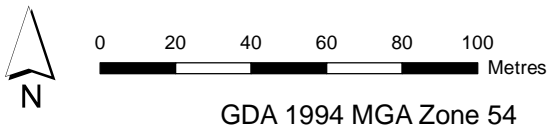

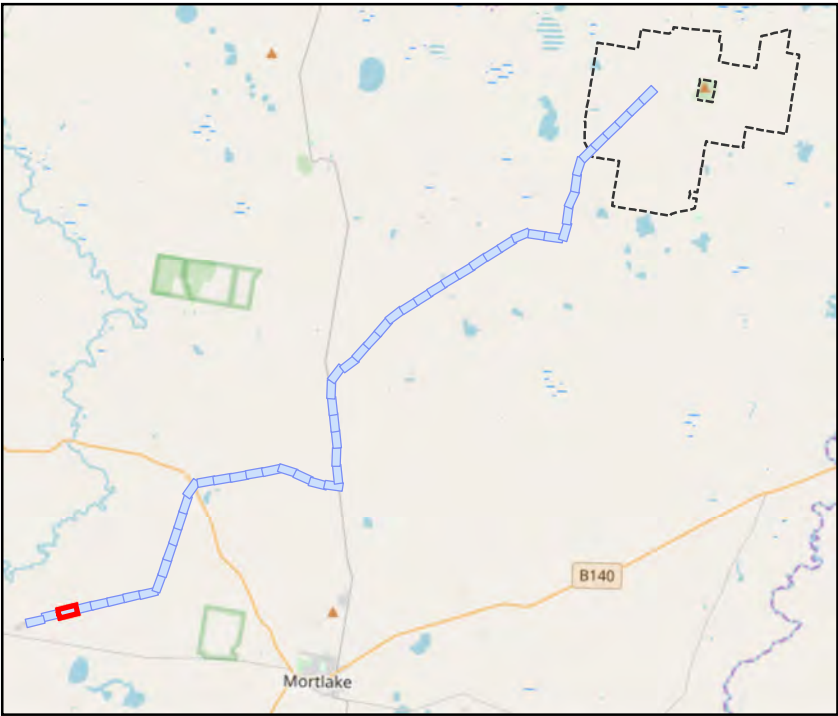
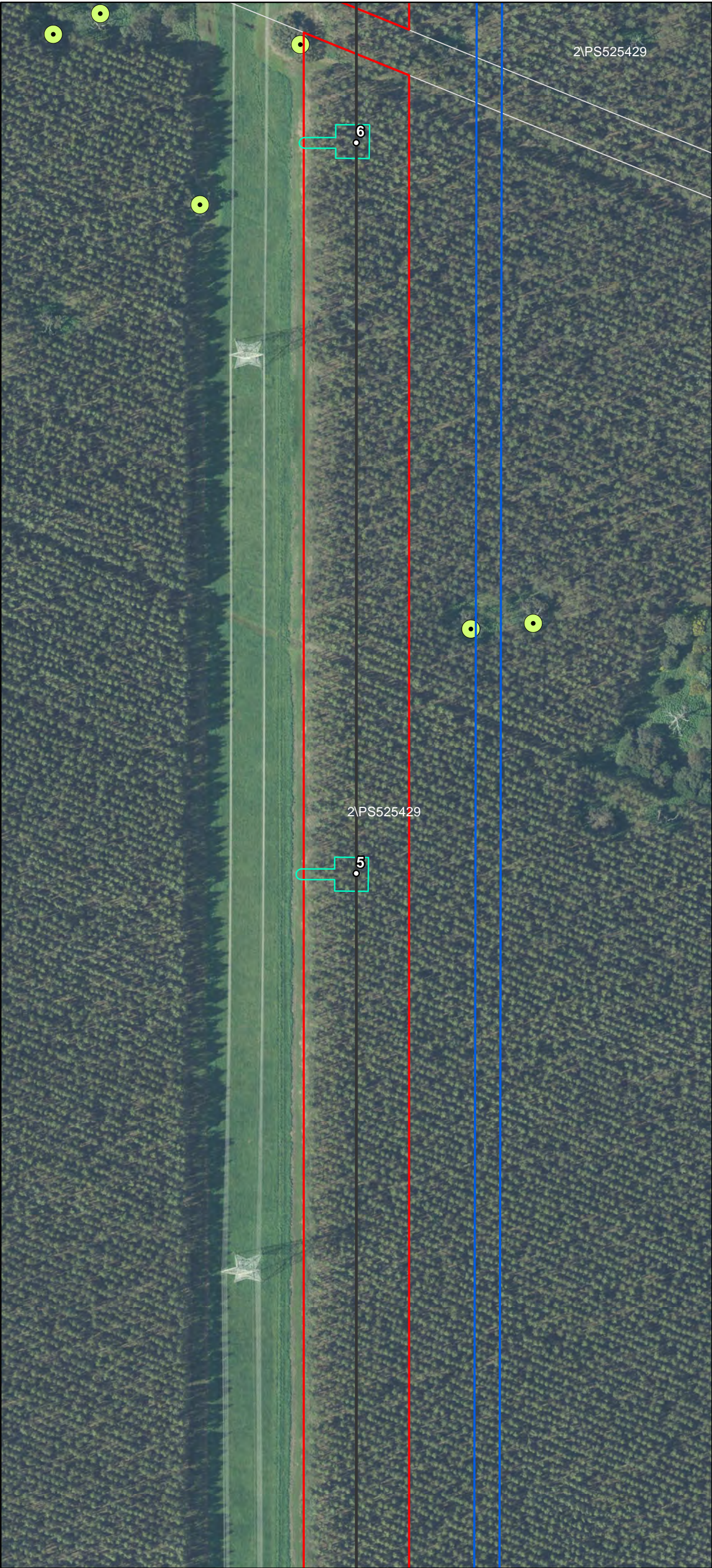

- Trasmission Line Layout**
- Specific Pole Locations¹
 - Indicative Transmission Line Centre Line
 - Indicative Transmission Line Centre Line - Subject to Powerline Marking (Condition 9)
 - Indicative Hardstand and Access
 - Infrastructure Corridor
 - Targeted Survey Area
 - Pre-Construction Targeted Survey Areas 2018
- Native Vegetation - No Go Zones**
- Native Vegetation to be Retained
 - Native Vegetation (potential) to be Retained
 - Native Vegetation (DELWP Mapped Wetland) to be Retained
 - Scattered Trees to be Retained

This copied document to be made available for the sole purpose of enabling its consideration and review as part of a planning process under the Planning and Environment Act 1987. The document must not be used for any purpose which may breach any copyright

ADVERTISED
PLAN

Date: 06/02/2020
Version: D



Document Path: G:\GIS\Development_Sites\VIC\Dundonnell\Maps\working\DDWF_195D_Tx\PreconstructionSurvey_20200206.mxd



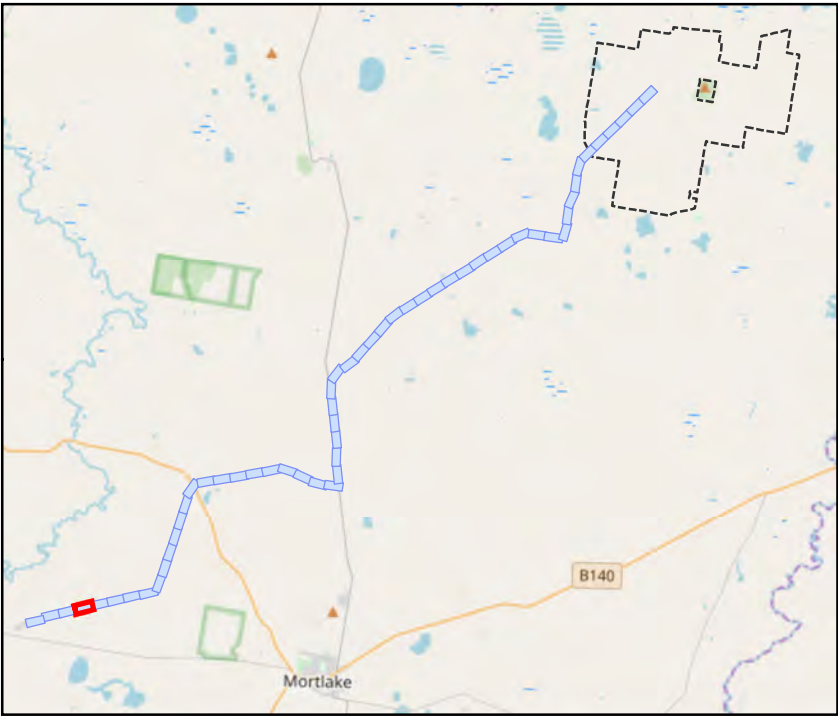

- Transmission Line Layout**
- Specific Pole Locations¹
 - Indicative Transmission Line Centre Line
 - Indicative Transmission Line Centre Line - Subject to Powerline Marking (Condition 9)
 - Indicative Hardstand and Access
 - Infrastructure Corridor
 - Targeted Survey Area
 - Pre-Construction Targeted Survey Areas 2018
- Native Vegetation - No Go Zones**
- Native Vegetation to be Retained
 - Native Vegetation (potential) to be Retained
 - Native Vegetation (DELWP Mapped Wetland) to be Retained
 - Scattered Trees to be Retained

This copied document to be made available for the sole purpose of enabling its consideration and review as part of a planning process under the Planning and Environment Act 1987. The document must not be used for any purpose which may breach any copyright

ADVERTISED PLAN

Date: 06/02/2020
Version: D



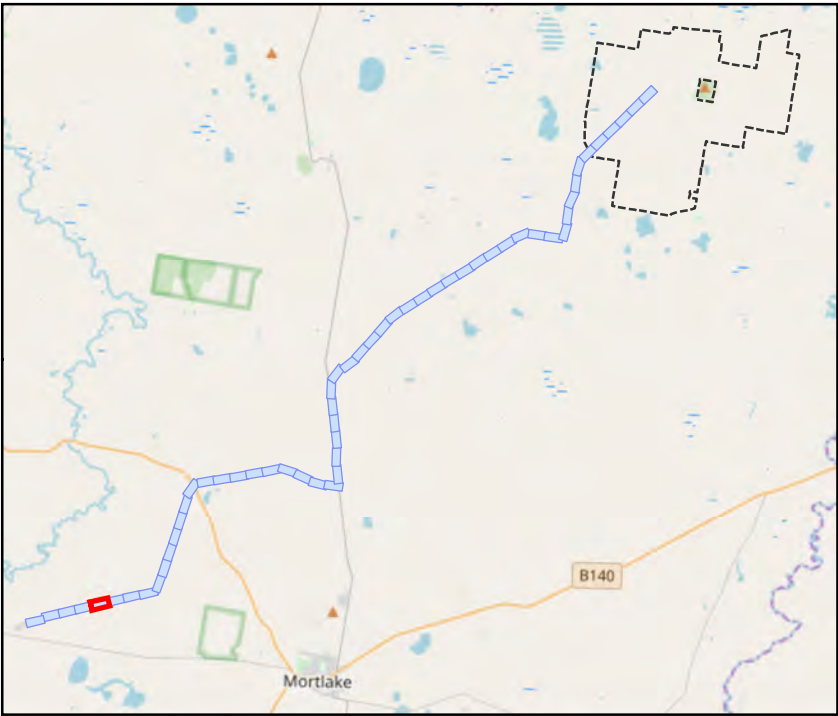

- Transmission Line Layout**
- Specific Pole Locations¹
 - Indicative Transmission Line Centre Line
 - Indicative Transmission Line Centre Line - Subject to Powerline Marking (Condition 9)
 - Indicative Hardstand and Access
 - Infrastructure Corridor
 - Targeted Survey Area
 - Pre-Construction Targeted Survey Areas 2018
- Native Vegetation - No Go Zones**
- Native Vegetation to be Retained
 - Native Vegetation (potential) to be Retained
 - Native Vegetation (DELWP Mapped Wetland) to be Retained
 - Scattered Trees to be Retained

This copied document to be made available for the sole purpose of enabling its consideration and review as part of a planning process under the Planning and Environment Act 1987. The document must not be used for any purpose which may breach any copyright

ADVERTISED PLAN

Date: 06/02/2020
Version: D

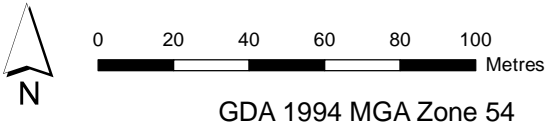

Document Path: G:\GIS\Development_Sites\VIC\Dundonnell\Maps\working\DDWF_195D_Tx\PreconstructionSurvey_20200206.mxd



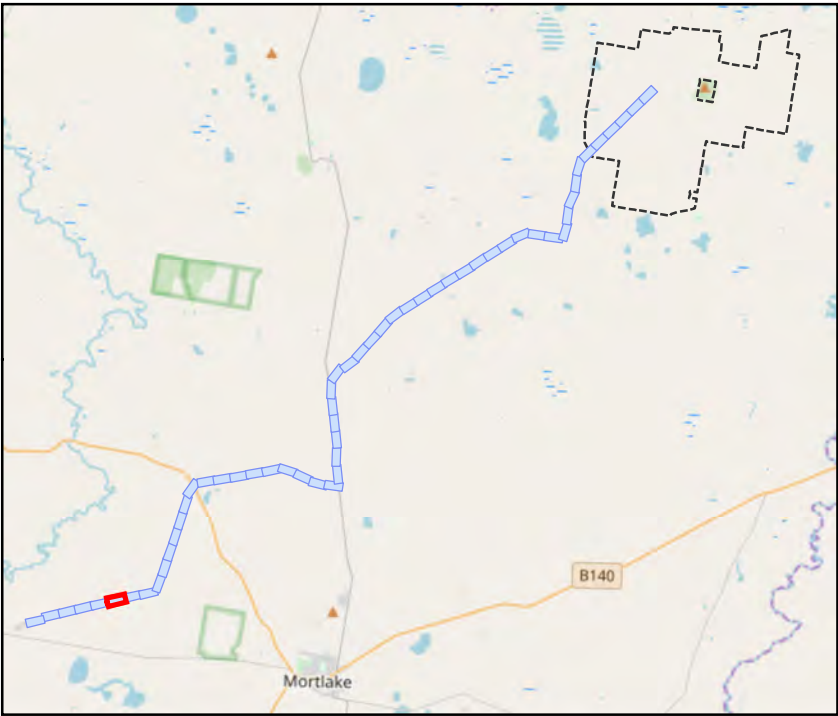

- Transmission Line Layout**
- Specific Pole Locations¹
 - Indicative Transmission Line Centre Line
 - Indicative Transmission Line Centre Line - Subject to Powerline Marking (Condition 9)
 - Indicative Hardstand and Access
 - Infrastructure Corridor
 - Targeted Survey Area
 - Pre-Construction Targeted Survey Areas 2018
- Native Vegetation - No Go Zones**
- Native Vegetation to be Retained
 - Native Vegetation (potential) to be Retained
 - Native Vegetation (DELWP Mapped Wetland) to be Retained
 - Scattered Trees to be Retained

This copied document to be made available for the sole purpose of enabling its consideration and review as part of a planning process under the Planning and Environment Act 1987. The document must not be used for any purpose which may breach any copyright

ADVERTISED PLAN

Date: 06/02/2020
Version: D

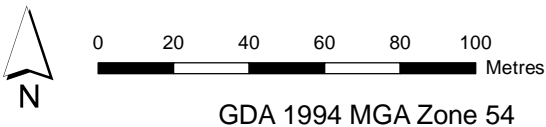

Document Path: G:\GIS\Development_Sites\VIC\Dundonnell\Maps\working\DDWF_195D_Tx\PreconstructionSurvey_20200206.mxd



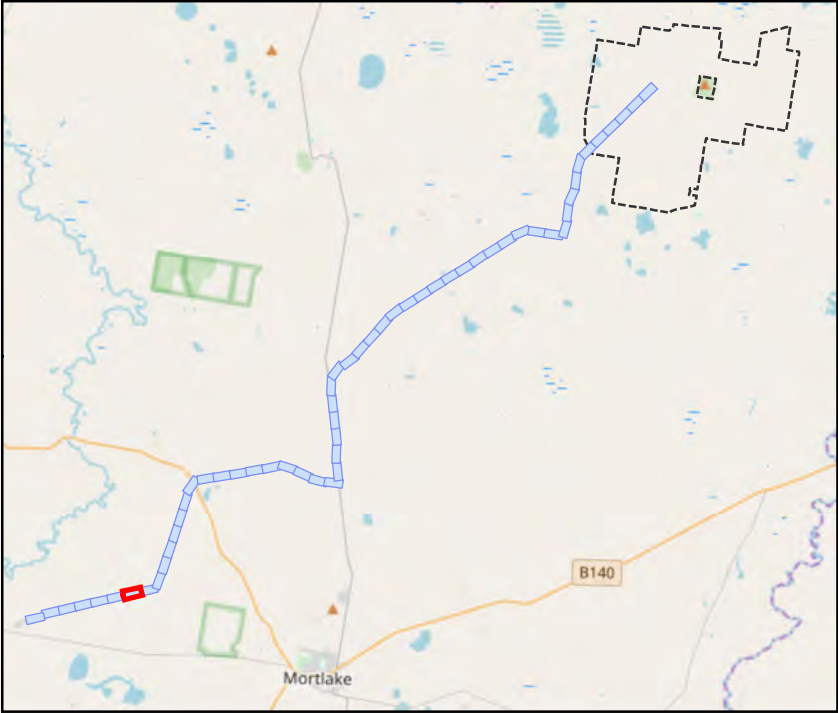
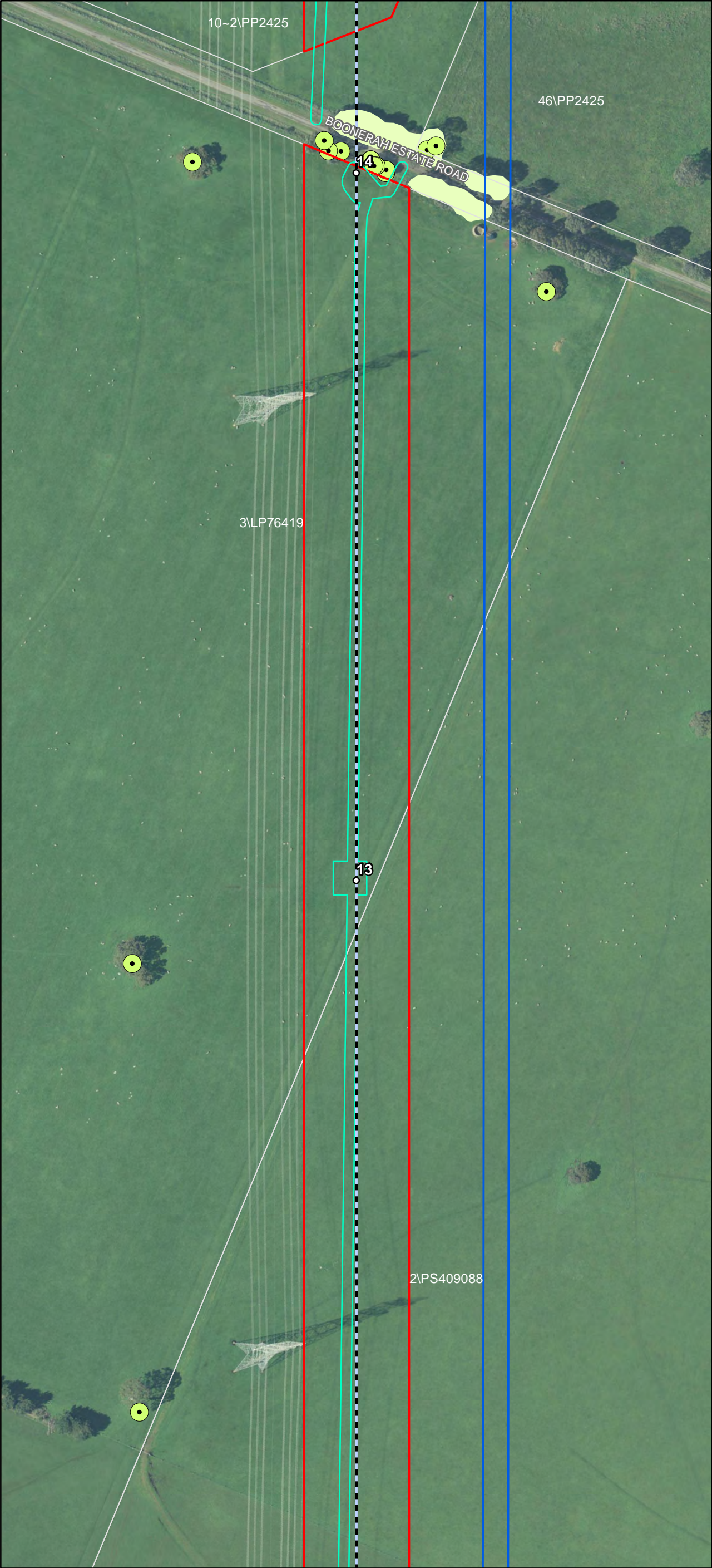

- Trasmission Line Layout**
- Specific Pole Locations¹
 - Indicative Transmission Line Centre Line
 - Indicative Transmission Line Centre Line - Subject to Powerline Marking (Condition 9)
 - Indicative Hardstand and Access
 - Infrastructure Corridor
 - Targeted Survey Area
 - Pre-Construction Targeted Survey Areas 2018
- Native Vegetation - No Go Zones**
- Native Vegetation to be Retained
 - Native Vegetation (potential) to be Retained
 - Native Vegetation (DELWP Mapped Wetland) to be Retained
 - Scattered Trees to be Retained

This copied document to be made available for the sole purpose of enabling its consideration and review as part of a planning process under the Planning and Environment Act 1987. The document must not be used for any purpose which may breach any copyright

ADVERTISED PLAN

Date: 06/02/2020
Version: D



Document Path: G:\GIS\Development_Sites\VIC\Dundonnell\Maps\working\DDWF_195D_Tx\PreconstructionSurvey_20200206.mxd



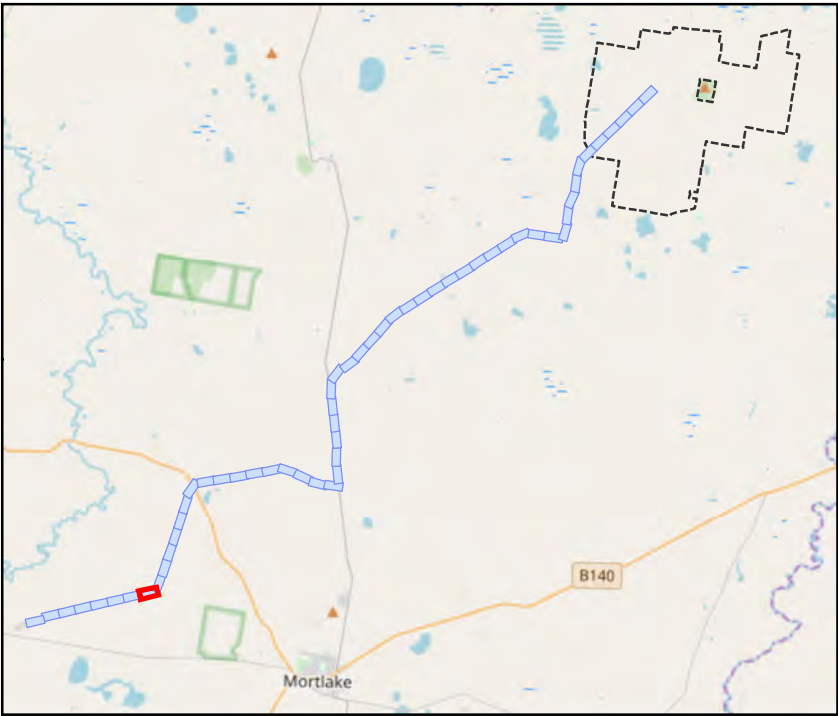
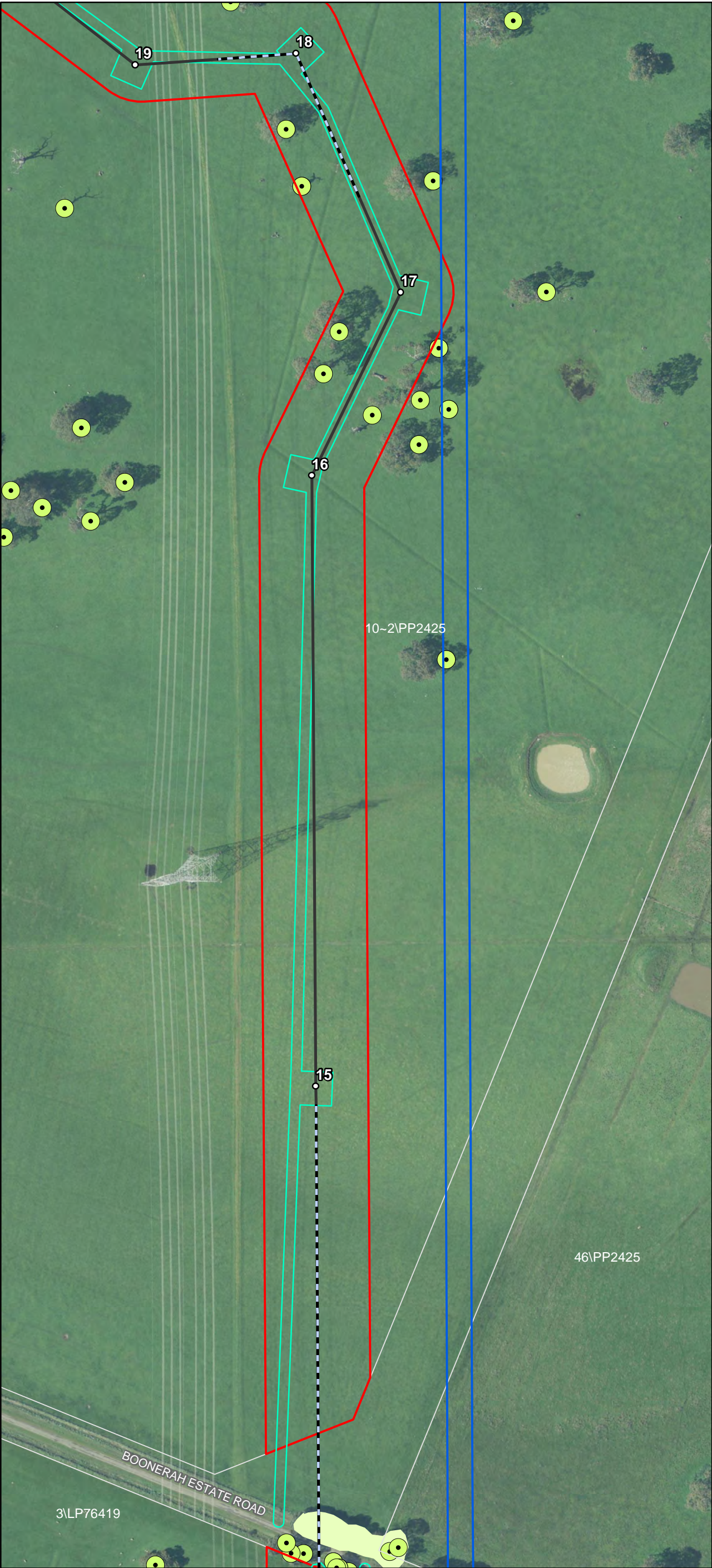

- Trasmission Line Layout**
- Specific Pole Locations¹
 - Indicative Transmission Line Centre Line
 - Indicative Transmission Line Centre Line - Subject to Powerline Marking (Condition 9)
 - Indicative Hardstand and Access
 - Infrastructure Corridor
 - Targeted Survey Area
 - Pre-Construction Targeted Survey Areas 2018
- Native Vegetation - No Go Zones**
- Native Vegetation to be Retained
 - Native Vegetation (potential) to be Retained
 - Native Vegetation (DELWP Mapped Wetland) to be Retained
 - Scattered Trees to be Retained

This copied document to be made available for the sole purpose of enabling its consideration and review as part of a planning process under the Planning and Environment Act 1987. The document must not be used for any purpose which may breach any copyright

ADVERTISED PLAN

Date: 06/02/2020
Version: D



Document Path: G:\GIS\Development_Sites\VIC\Dundonnell\Maps\working\DDWF_195D_TxIPreconstructionSurvey_20200206.mxd



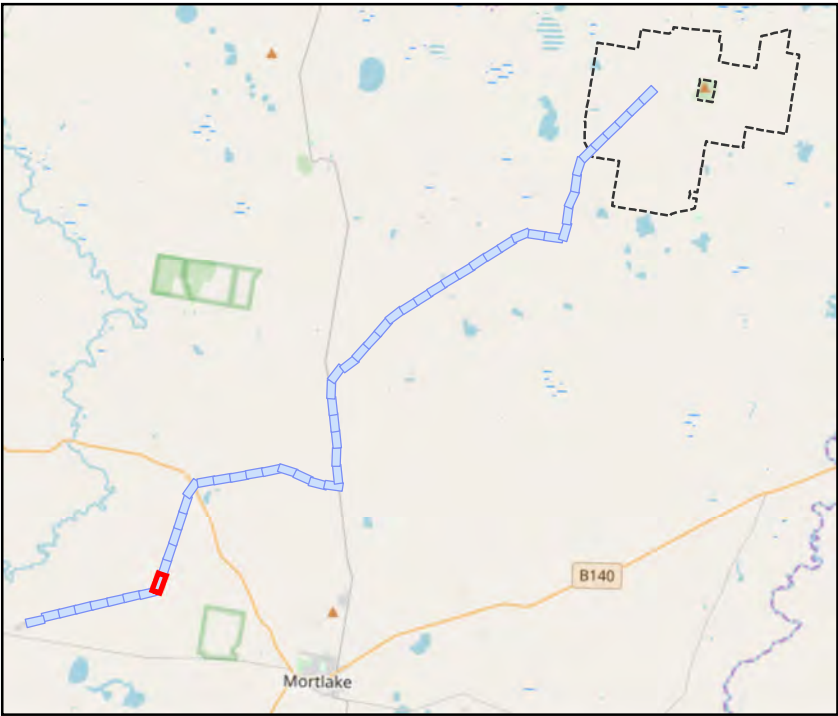
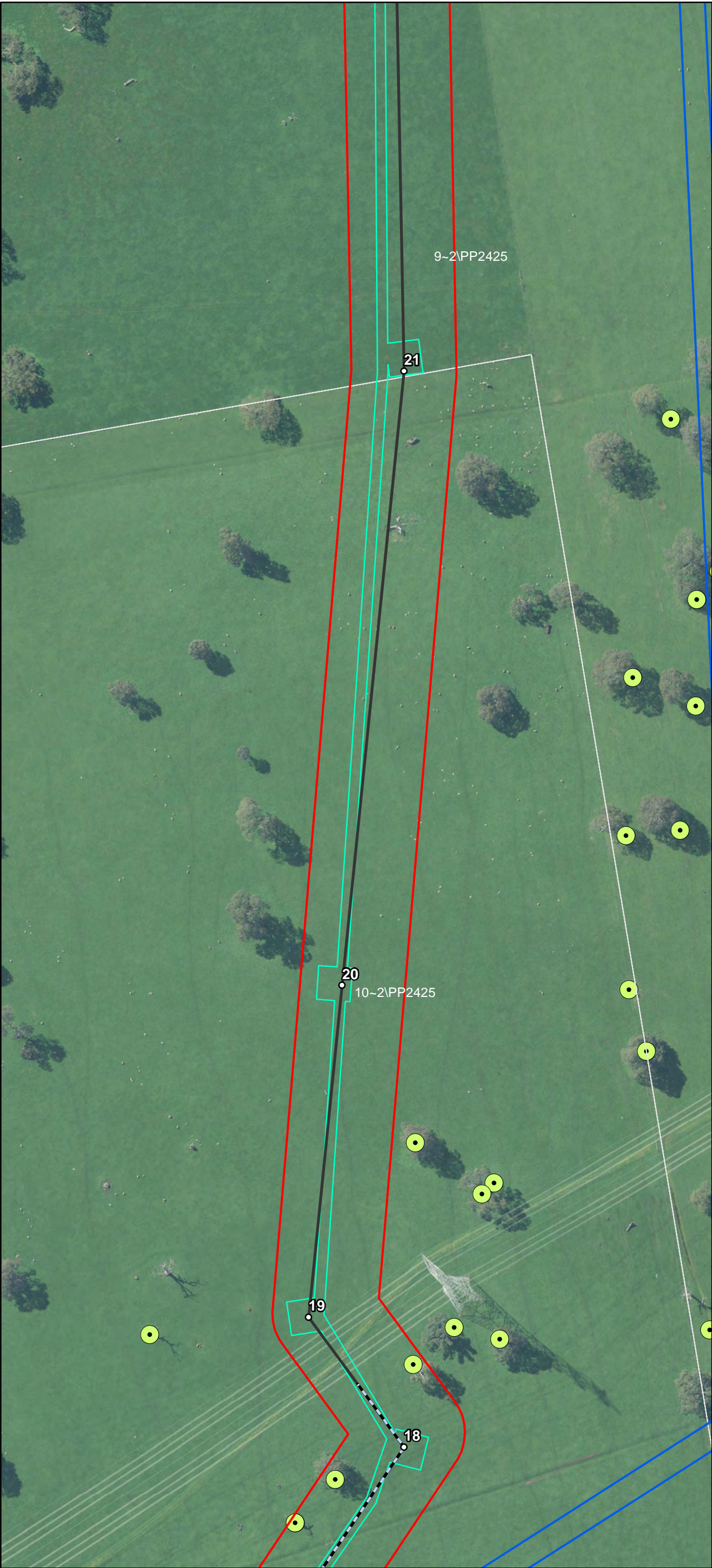

- Trasmission Line Layout**
- Specific Pole Locations¹
 - Indicative Transmission Line Centre Line
 - Indicative Transmission Line Centre Line - Subject to Powerline Marking (Condition 9)
 - Indicative Hardstand and Access
 - Infrastructure Corridor
 - Targeted Survey Area
 - Pre-Construction Targeted Survey Areas 2018
- Native Vegetation - No Go Zones**
- Native Vegetation to be Retained
 - Native Vegetation (potential) to be Retained
 - Native Vegetation (DELWP Mapped Wetland) to be Retained
 - Scattered Trees to be Retained

This copied document to be made available for the sole purpose of enabling its consideration and review as part of a planning process under the Planning and Environment Act 1987. The document must not be used for any purpose which may breach any copyright

ADVERTISED PLAN

Date: 06/02/2020
Version: D



Document Path: G:\GIS\Development_Sites\VIC\Dundonnell\Maps\working\DDWF_195D_TxIPreconstructionSurvey_20200206.mxd



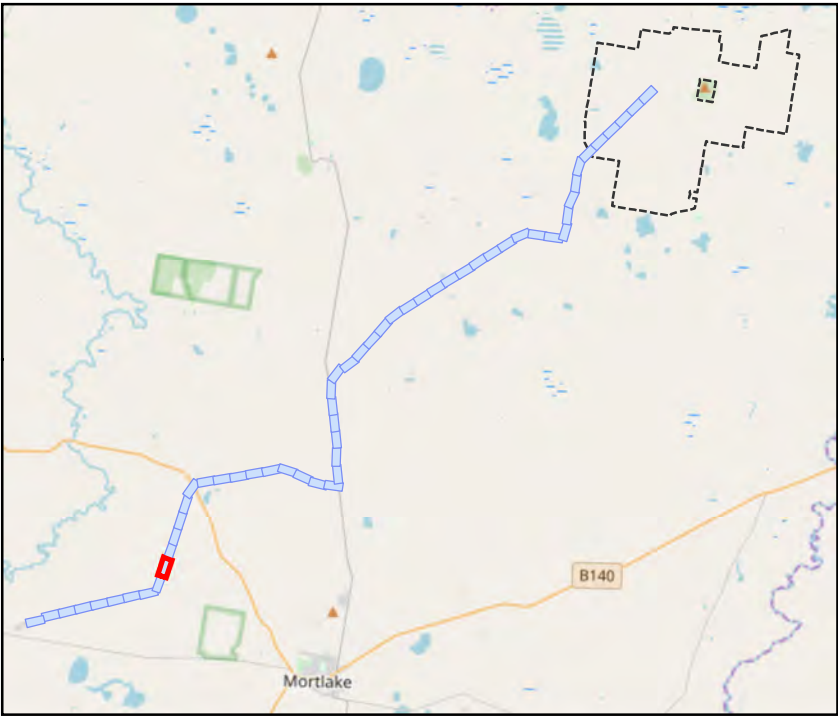
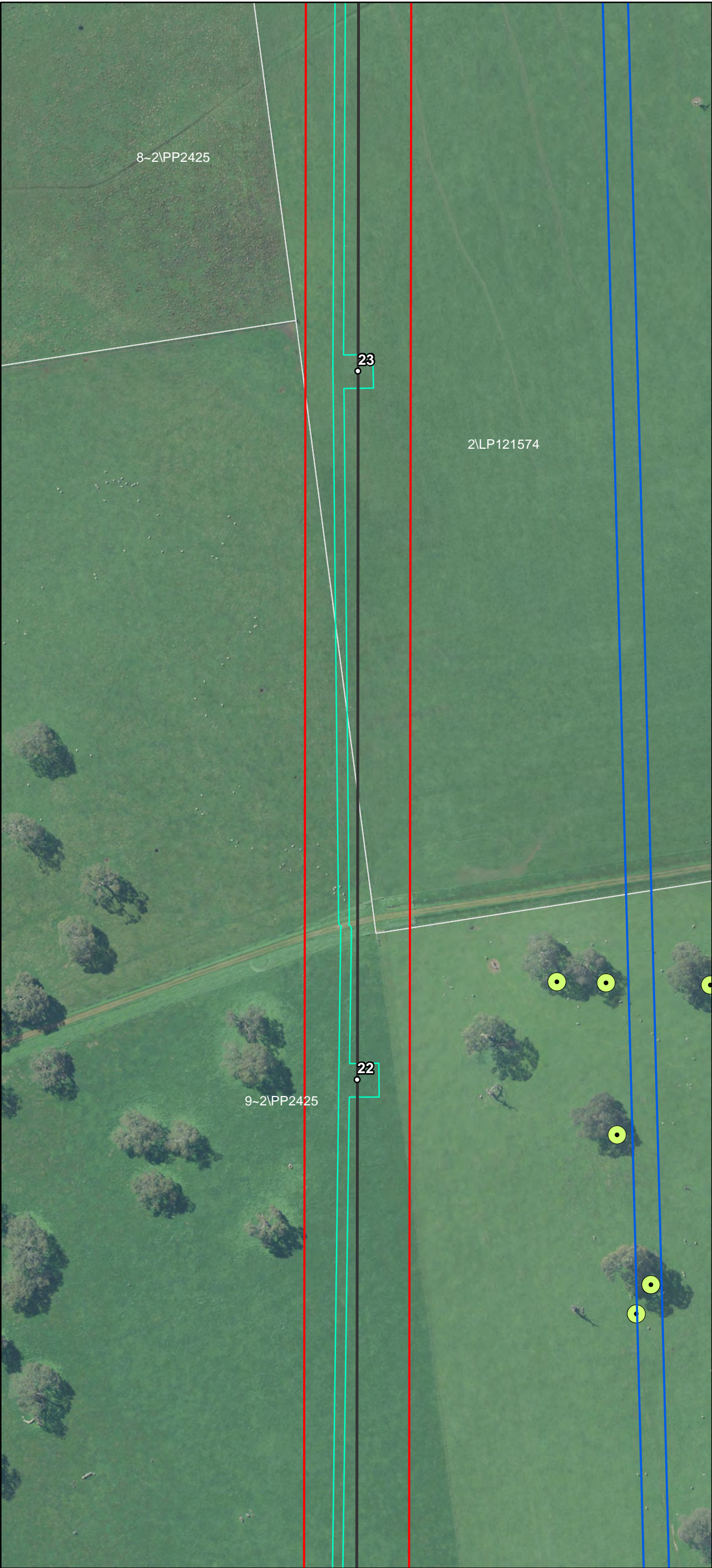

- Transmission Line Layout**
- Specific Pole Locations¹
 - Indicative Transmission Line Centre Line
 - Indicative Transmission Line Centre Line - Subject to Powerline Marking (Condition 9)
 - Indicative Hardstand and Access
 - Infrastructure Corridor
 - Targeted Survey Area
 - Pre-Construction Targeted Survey Areas 2018
- Native Vegetation - No Go Zones**
- Native Vegetation to be Retained
 - Native Vegetation (potential) to be Retained
 - Native Vegetation (DELWP Mapped Wetland) to be Retained
 - Scattered Trees to be Retained

This copied document to be made available for the sole purpose of enabling its consideration and review as part of a planning process under the Planning and Environment Act 1987. The document must not be used for any purpose which may breach any copyright

ADVERTISED PLAN

Date: 06/02/2020
Version: D



Document Path: G:\GIS\Development_Sites\VIC\Dundonnell\Maps\working\DDWF_195D_Tx\PreconstructionSurvey_20200206.mxd



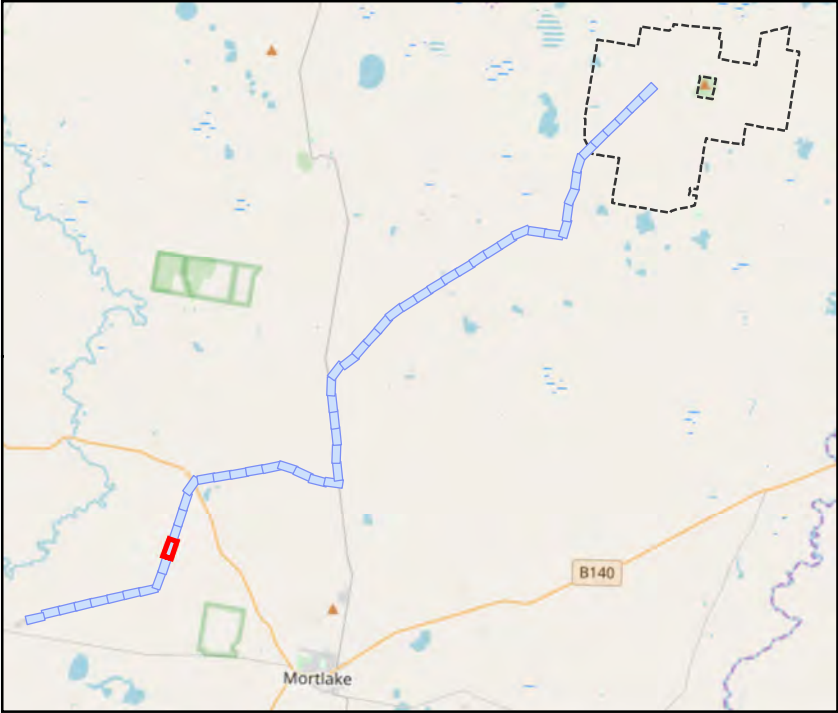

- Transmission Line Layout**
- Specific Pole Locations¹
 - Indicative Transmission Line Centre Line
 - Indicative Transmission Line Centre Line - Subject to Powerline Marking (Condition 9)
 - Indicative Hardstand and Access
 - Infrastructure Corridor
 - Targeted Survey Area
 - Pre-Construction Targeted Survey Areas 2018
- Native Vegetation - No Go Zones**
- Native Vegetation to be Retained
 - Native Vegetation (potential) to be Retained
 - Native Vegetation (DELWP Mapped Wetland) to be Retained

This copied document to be made available for the sole purpose of enabling its consideration and review as part of a planning process under the Planning and Environment Act 1987. The document must not be used for any purpose which may breach any copyright

ADVERTISED
PLAN

Date: 06/02/2020
Version: D



Document Path: G:\GIS\Development_Sites\VIC\Dundonnell\Maps\working\DDWF_195D_Tx\PreconstructionSurvey_20200206.mxd



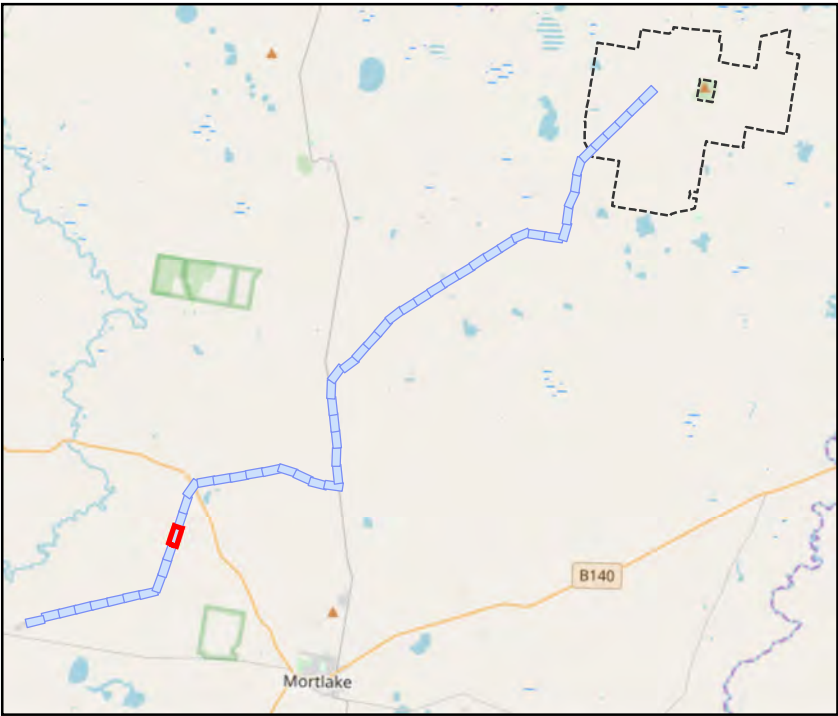
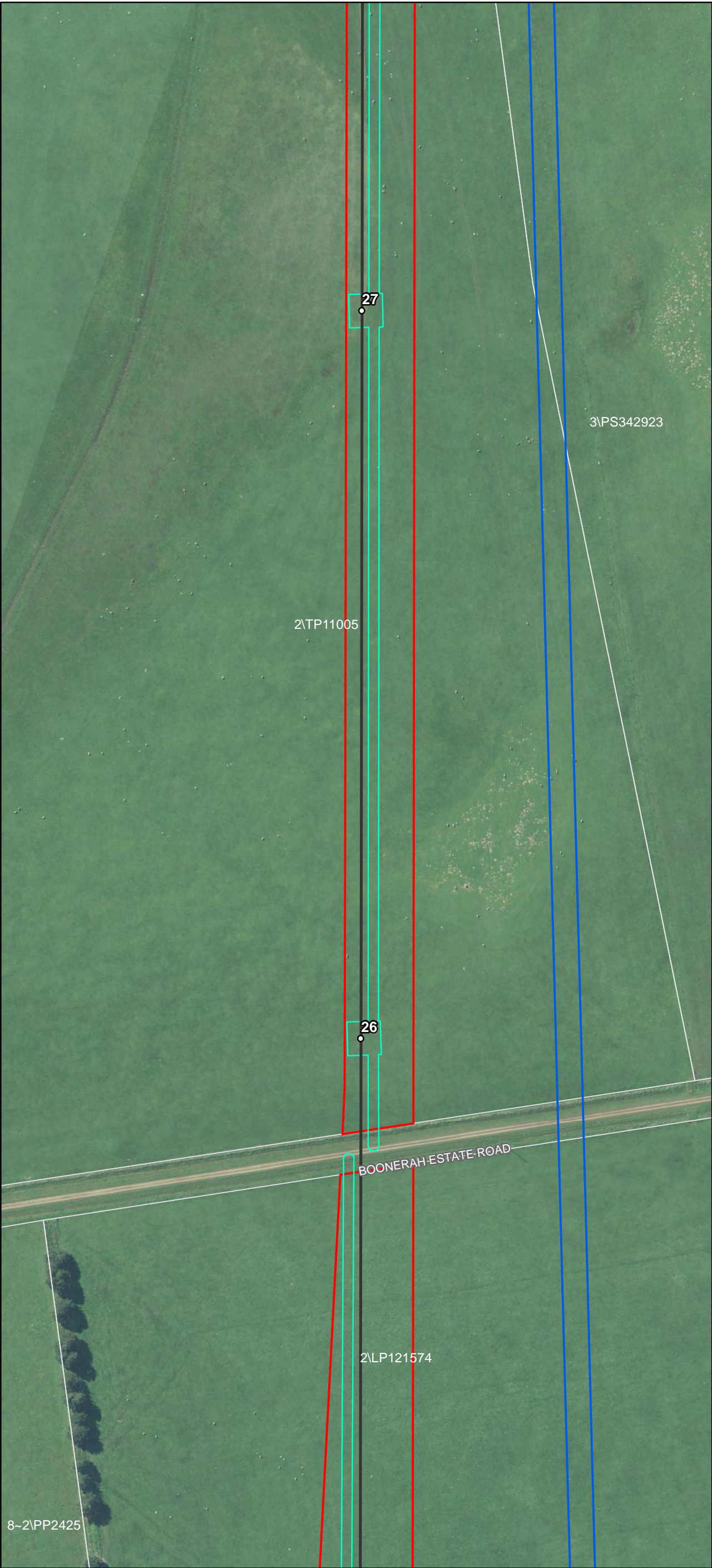

- Transmission Line Layout**
- Specific Pole Locations¹
 - Indicative Transmission Line Centre Line
 - Indicative Transmission Line Centre Line - Subject to Powerline Marking (Condition 9)
 - Indicative Hardstand and Access
 - Infrastructure Corridor
 - Targeted Survey Area
 - Pre-Construction Targeted Survey Areas 2018
- Native Vegetation - No Go Zones**
- Native Vegetation to be Retained
 - Native Vegetation (potential) to be Retained
 - Native Vegetation (DELWP Mapped Wetland) to be Retained

This copied document to be made available for the sole purpose of enabling its consideration and review as part of a planning process under the Planning and Environment Act 1987. The document must not be used for any purpose which may breach any copyright

ADVERTISED
PLAN

Date: 06/02/2020
Version: D



Document Path: G:\GIS\Development_Sites\VIC\Dundonnell\Maps\working\DDWF_195D_Tx\PreconstructionSurvey_20200206.mxd



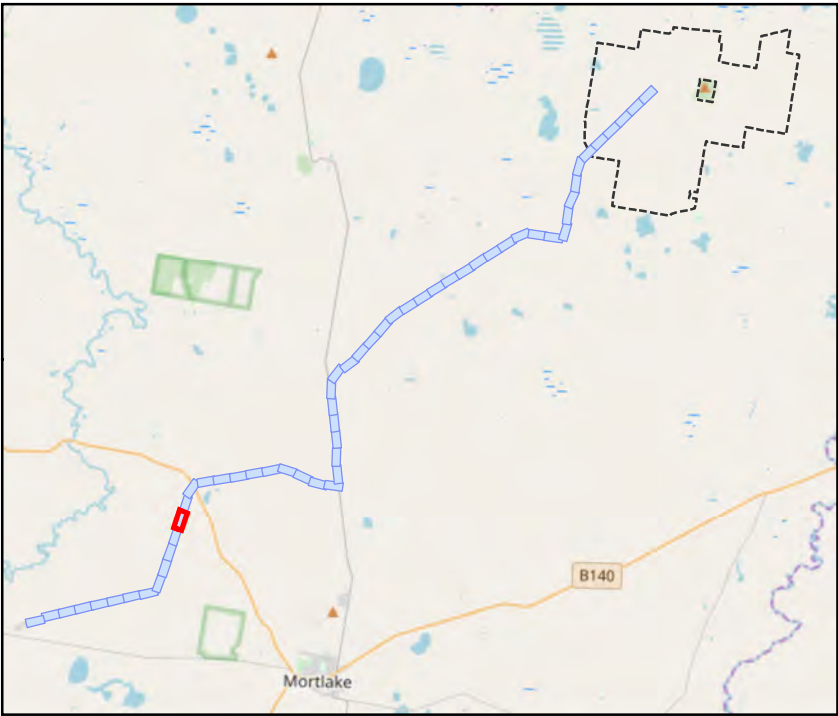

- Transmission Line Layout**
- Specific Pole Locations¹
 - Indicative Transmission Line Centre Line
 - Indicative Transmission Line Centre Line - Subject to Powerline Marking (Condition 9)
 - Indicative Hardstand and Access
 - Infrastructure Corridor
 - Targeted Survey Area
 - Pre-Construction Targeted Survey Areas 2018
- Native Vegetation - No Go Zones**
- Native Vegetation to be Retained
 - Native Vegetation (potential) to be Retained
 - Native Vegetation (DELWP Mapped Wetland) to be Retained

This copied document to be made available for the sole purpose of enabling its consideration and review as part of a planning process under the Planning and Environment Act 1987. The document must not be used for any purpose which may breach any copyright

ADVERTISED PLAN

Date: 06/02/2020
Version: D



Document Path: G:\GIS\Development_Sites\VIC\Dundonnell\Maps\working\DDWF_195D_Tx\PreconstructionSurvey_20200206.mxd



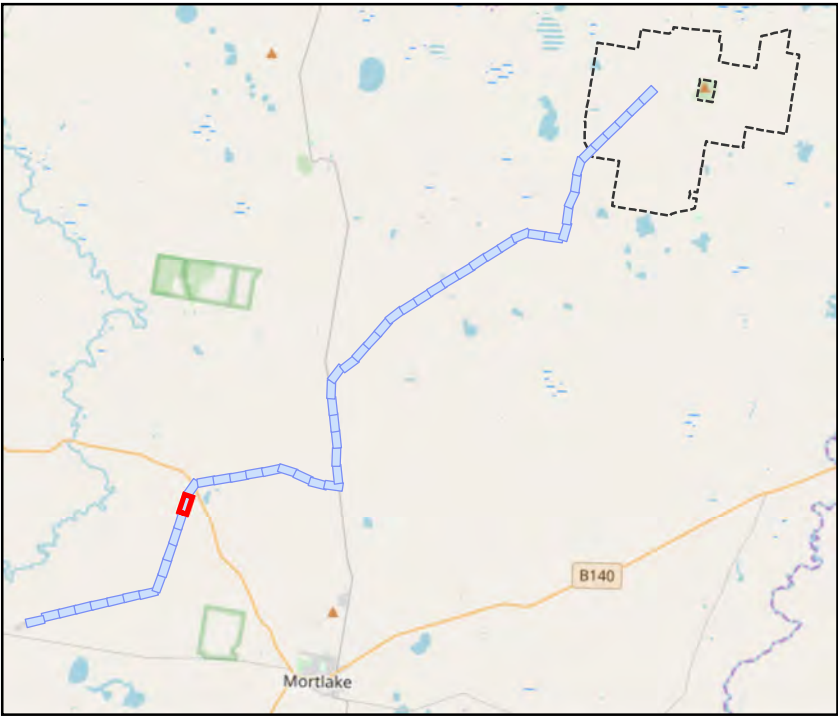
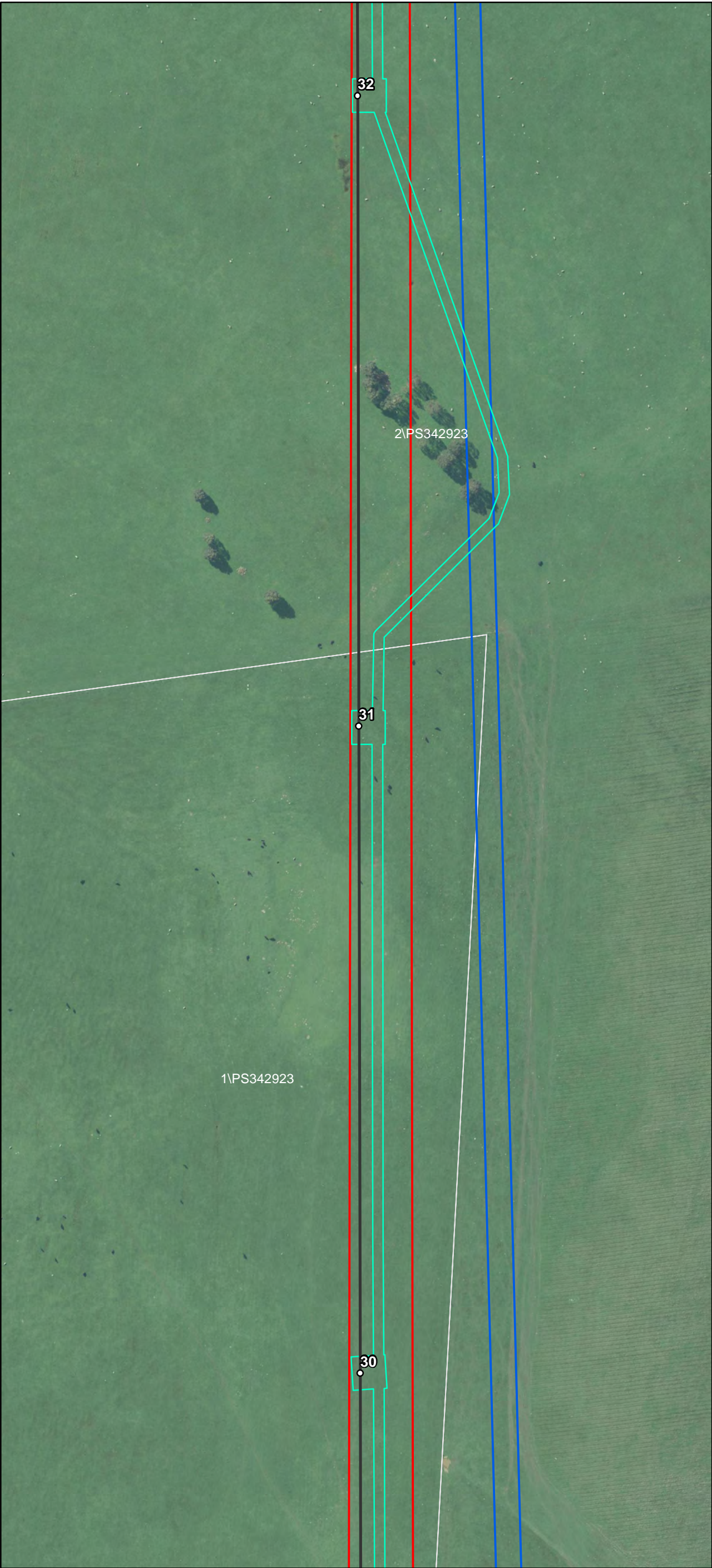

- Transmission Line Layout**
- Specific Pole Locations¹
 - Indicative Transmission Line Centre Line
 - Indicative Transmission Line Centre Line - Subject to Powerline Marking (Condition 9)
 - Indicative Hardstand and Access
 - Infrastructure Corridor
 - Targeted Survey Area
 - Pre-Construction Targeted Survey Areas 2018
- Native Vegetation - No Go Zones**
- Native Vegetation to be Retained
 - Native Vegetation (potential) to be Retained
 - Native Vegetation (DELWP Mapped Wetland) to be Retained

This copied document to be made available for the sole purpose of enabling its consideration and review as part of a planning process under the Planning and Environment Act 1987. The document must not be used for any purpose which may breach any copyright

**ADVERTISED
PLAN**

Date: 06/02/2020
Version: D



Document Path: G:\GIS\Development_Sites\VIC\Dundonnell\Maps\working\DDWF_195D_TxlPreconstructionSurvey_20200206.mxd



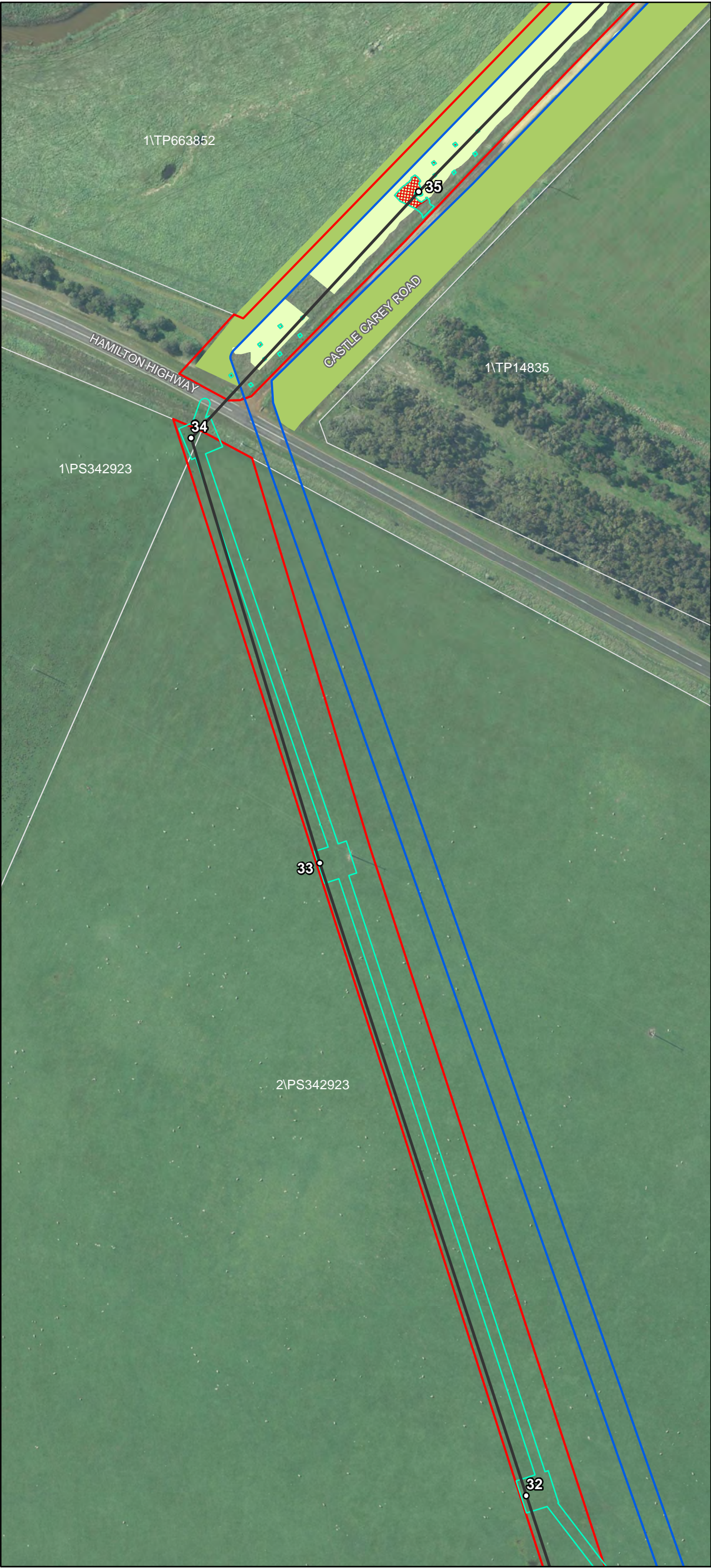

- Transmission Line Layout**
- Specific Pole Locations¹
 - Indicative Transmission Line Centre Line
 - Indicative Transmission Line Centre Line - Subject to Powerline Marking (Condition 9)
 - Indicative Hardstand and Access
 - Infrastructure Corridor
 - Targeted Survey Area
 - Pre-Construction Targeted Survey Areas 2018
- Native Vegetation - No Go Zones**
- Native Vegetation to be Retained
 - Native Vegetation (potential) to be Retained
 - Native Vegetation (DELWP Mapped Wetland) to be Retained
- Revised Vegetation to be Removed**
- Revised Vegetation to be Removed

This copied document to be made available for the sole purpose of enabling its consideration and review as part of a planning process under the Planning and Environment Act 1987. The document must not be used for any purpose which may breach any copyright

ADVERTISED PLAN

Date: 06/02/2020
Version: D

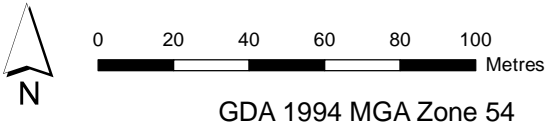



- Trasmission Line Layout**
- Specific Pole Locations¹
 - Indicative Transmission Line Centre Line
 - Indicative Transmission Line Centre Line - Subject to Powerline Marking (Condition 9)
 - Indicative Hardstand and Access
 - Infrastructure Corridor
 - Targeted Survey Area
 - Pre-Construction Targeted Survey Areas 2018
- Native Vegetation - No Go Zones**
- Native Vegetation to be Retained
 - Native Vegetation (potential) to be Retained
 - Native Vegetation (DELWP Mapped Wetland) to be Retained
- Revised Vegetation to be Removed**
- Revised Vegetation to be Removed

This copied document to be made available for the sole purpose of enabling its consideration and review as part of a planning process under the Planning and Environment Act 1987. The document must not be used for any purpose which may breach any copyright

ADVERTISED PLAN

Date: 06/02/2020
Version: D



Document Path: G:\GIS\Development_Sites\VIC\Dundonnell\Maps\working\DDWF_195D_Tx\PreconstructionSurvey_20200206.mxd



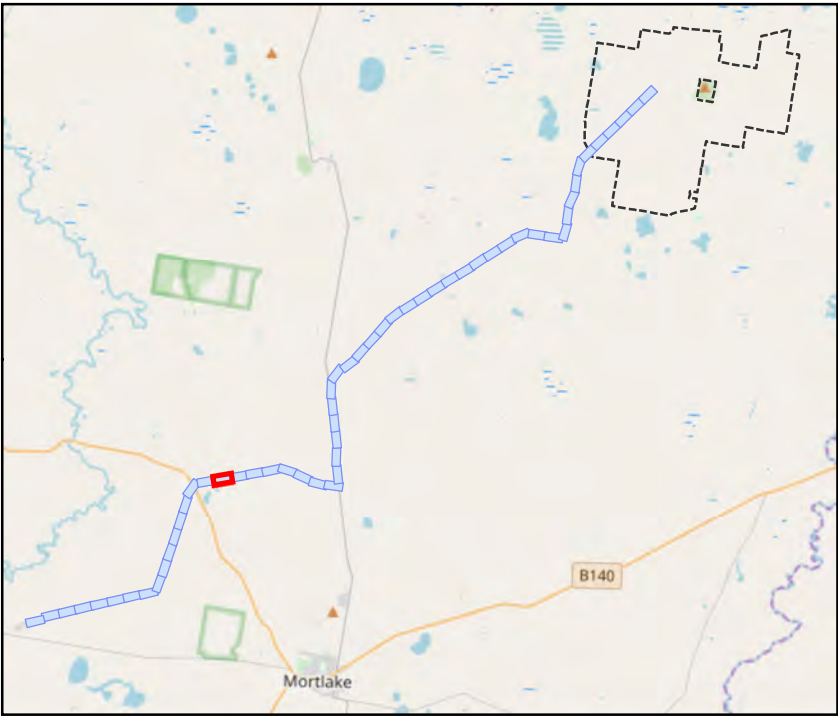
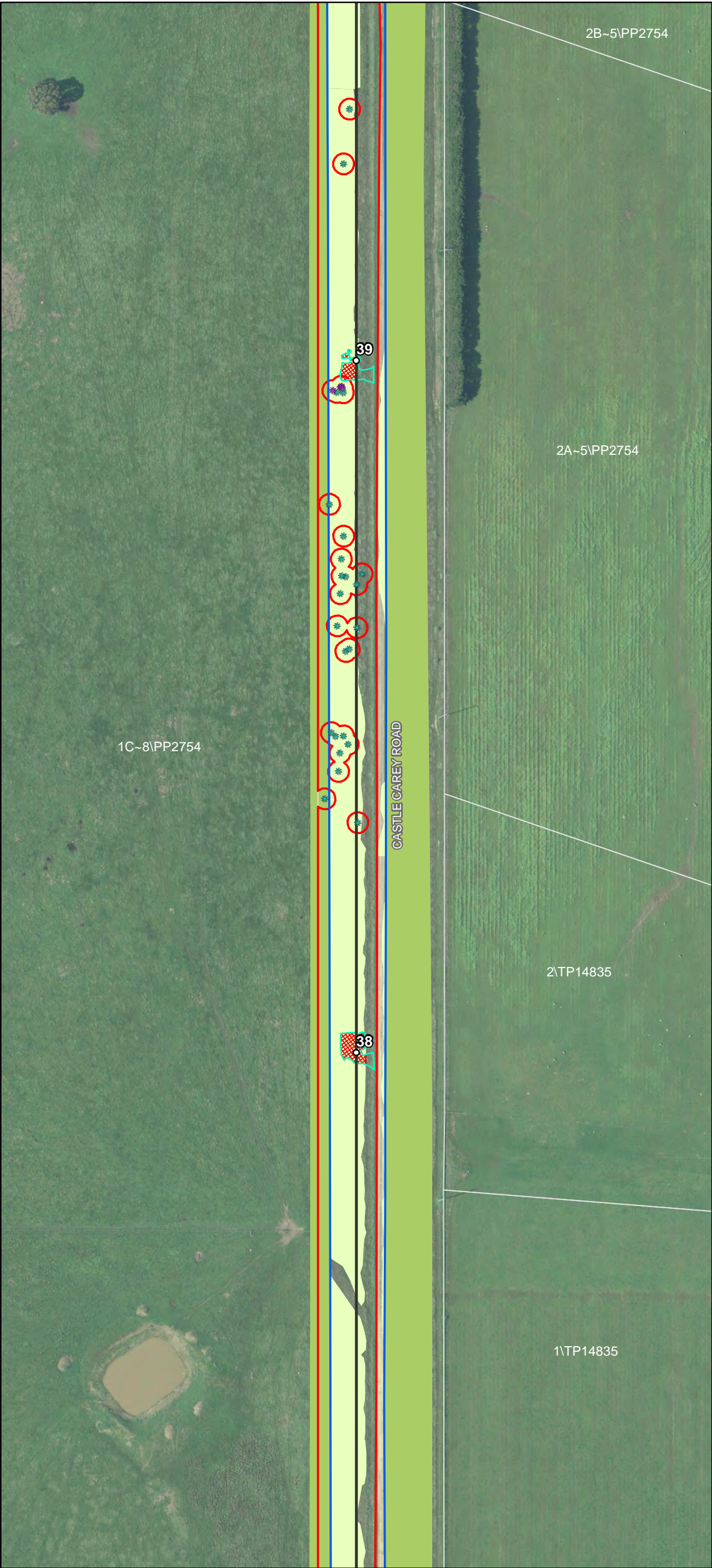

- Transmission Line Layout**
- Specific Pole Locations¹
 - Indicative Transmission Line Centre Line
 - Indicative Transmission Line Centre Line - Subject to Powerline Marking (Condition 9)
 - Indicative Hardstand and Access
 - Infrastructure Corridor
 - Targeted Survey Area
 - Pre-Construction Targeted Survey Areas 2018
- Native Vegetation - No Go Zones**
- Native Vegetation to be Retained
 - Native Vegetation (potential) to be Retained
 - Native Vegetation (DELWP Mapped Wetland) to be Retained
- Threatened Flora Species to be Retained**
- ✱ Small Milkwort
 - ✱ Spiny Rice-flower
- Revised Vegetation to be Removed**
- Revised Vegetation to be Removed

This copied document to be made available for the sole purpose of enabling its consideration and review as part of a planning process under the Planning and Environment Act 1987. The document must not be used for any purpose which may breach any copyright

ADVERTISED PLAN

Date: 06/02/2020
Version: D



Document Path: G:\GIS\Development_Sites\VIC\Dundonnell\Maps\working\DDWF_195D_Tx\PreconstructionSurvey_20200206.mxd



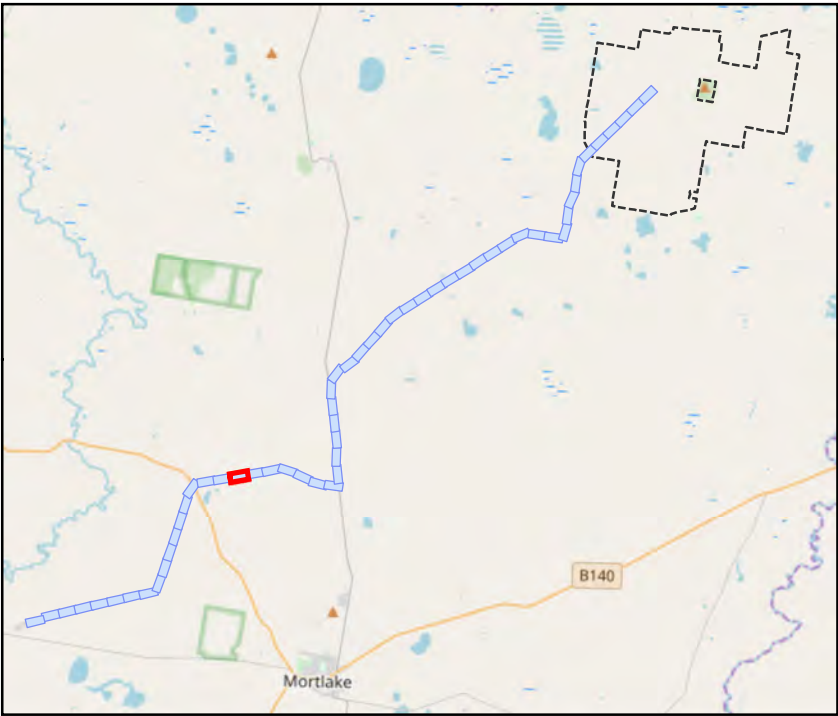

- Trasmission Line Layout**
- Specific Pole Locations¹
 - Indicative Transmission Line Centre Line
 - Indicative Transmission Line Centre Line - Subject to Powerline Marking (Condition 9)
 - Indicative Hardstand and Access
 - ▭ Infrastructure Corridor
 - ▭ Targeted Survey Area
 - ▭ Pre-Construction Targeted Survey Areas 2018
- Native Vegetation - No Go Zones**
- ▭ Native Vegetation to be Retained
 - ▭ Native Vegetation (potential) to be Retained
 - ▭ Native Vegetation (DELWP Mapped Wetland) to be Retained
- Threatened Flora Species to be Retained**
- * Small Milkwort
- Revised Vegetation to be Removed**
- ▭ Revised Vegetation to be Removed

This copied document to be made available for the sole purpose of enabling its consideration and review as part of a planning process under the Planning and Environment Act 1987. The document must not be used for any purpose which may breach any copyright

ADVERTISED PLAN

Date: 06/02/2020
Version: D



Document Path: G:\GIS\Development_Sites\VIC\Dundonnell\Maps\working\DDWF_195D_Tx\PreconstructionSurvey_20200206.mxd



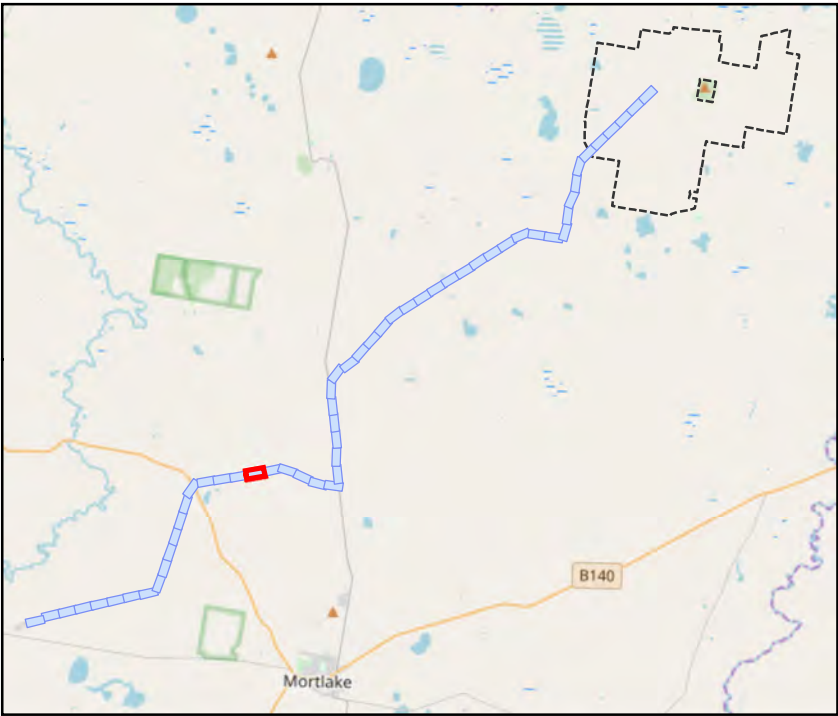

- Transmission Line Layout**
- Specific Pole Locations¹
 - Indicative Transmission Line Centre Line
 - Indicative Transmission Line Centre Line - Subject to Powerline Marking (Condition 9)
 - Indicative Hardstand and Access
 - Infrastructure Corridor
 - Targeted Survey Area
 - Pre-Construction Targeted Survey Areas 2018
- Native Vegetation - No Go Zones**
- Native Vegetation to be Retained
 - Native Vegetation (potential) to be Retained
 - Native Vegetation (DELWP Mapped Wetland) to be Retained
- Revised Vegetation to be Removed**
- Revised Vegetation to be Removed

This copied document to be made available for the sole purpose of enabling its consideration and review as part of a planning process under the Planning and Environment Act 1987. The document must not be used for any purpose which may breach any copyright

ADVERTISED PLAN

Date: 06/02/2020
Version: D



Document Path: G:\GIS\Development_Sites\VIC\Dundonnell\Maps\working\DDWF_195D_TxIPreconstructionSurvey_20200206.mxd



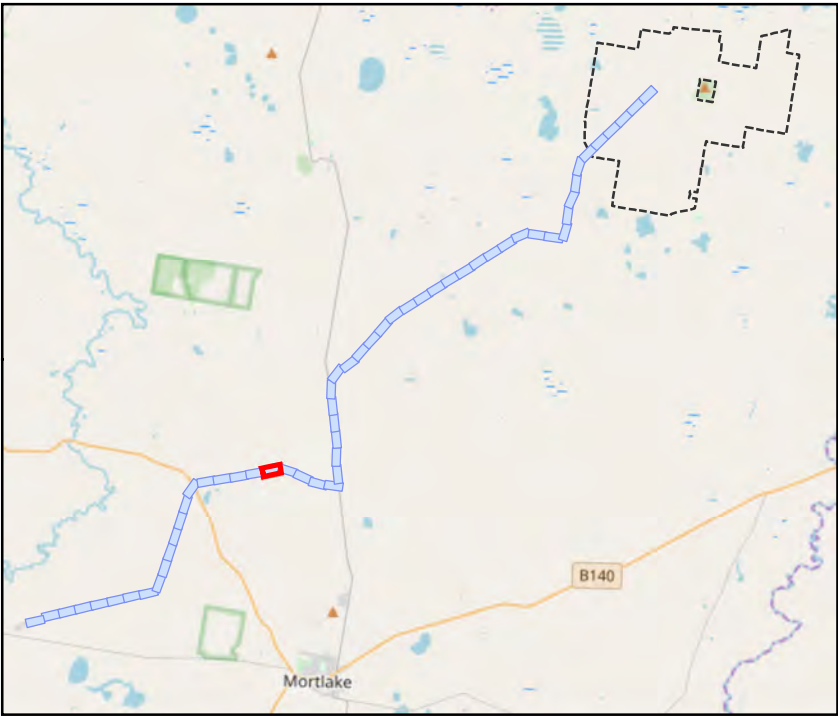

- Transmission Line Layout**
- Specific Pole Locations¹
 - Indicative Transmission Line Centre Line
 - Indicative Transmission Line Centre Line - Subject to Powerline Marking (Condition 9)
 - Indicative Hardstand and Access
 - Infrastructure Corridor
 - Targeted Survey Area
 - Pre-Construction Targeted Survey Areas 2018
- Native Vegetation - No Go Zones**
- Native Vegetation to be Retained
 - Native Vegetation (potential) to be Retained
 - Native Vegetation (DELWP Mapped Wetland) to be Retained
- Revised Vegetation to be Removed**
- Revised Vegetation to be Removed

This copied document to be made available for the sole purpose of enabling its consideration and review as part of a planning process under the Planning and Environment Act 1987. The document must not be used for any purpose which may breach any copyright

ADVERTISED PLAN

Date: 06/02/2020
Version: D



Document Path: G:\GIS\Development_Sites\VIC\Dundonnell\Maps\working\DDWF_195D_TxIPreconstructionSurvey_20200206.mxd



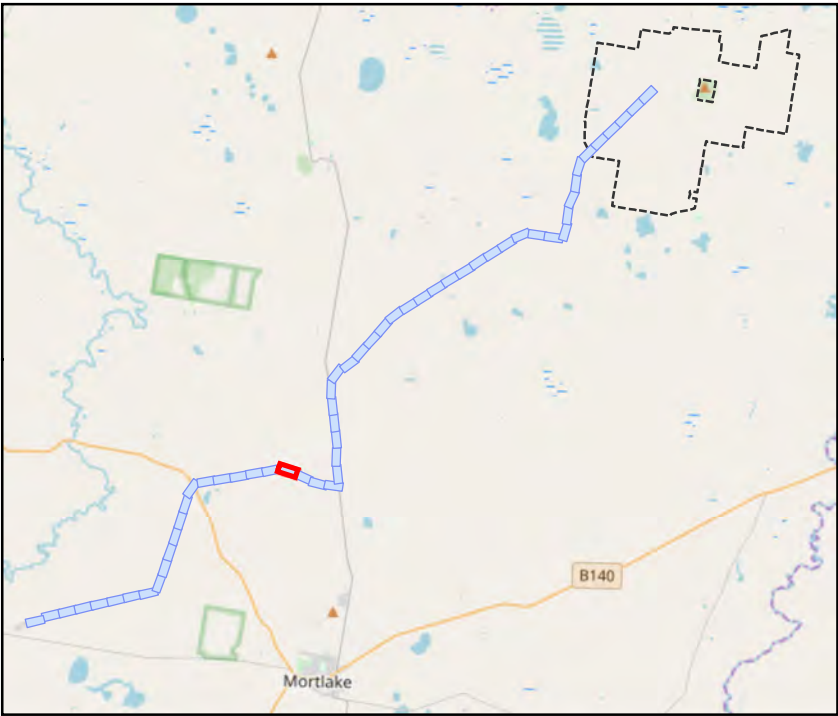

- Trasmission Line Layout**
- Specific Pole Locations¹
 - Indicative Transmission Line Centre Line
 - - - Indicative Transmission Line Centre Line - Subject to Powerline Marking (Condition 9)
 - Indicative Hardstand and Access
 - ▭ Infrastructure Corridor
 - ▭ Targeted Survey Area
 - ▭ Pre-Construction Targeted Survey Areas 2018
- Native Vegetation - No Go Zones**
- ▭ Native Vegetation to be Retained
 - ▭ Native Vegetation (potential) to be Retained
 - ▨ Native Vegetation (DELWP Mapped Wetland) to be Retained
- Revised Vegetation to be Removed**
- ▨ Revised Vegetation to be Removed

This copied document to be made available for the sole purpose of enabling its consideration and review as part of a planning process under the Planning and Environment Act 1987. The document must not be used for any purpose which may breach any copyright

ADVERTISED PLAN

Date: 06/02/2020
Version: D



Document Path: G:\GIS\Development_Sites\VIC\Dundonnell\Maps\working\DDWF_195D_TxIPreconstructionSurvey_20200206.mxd



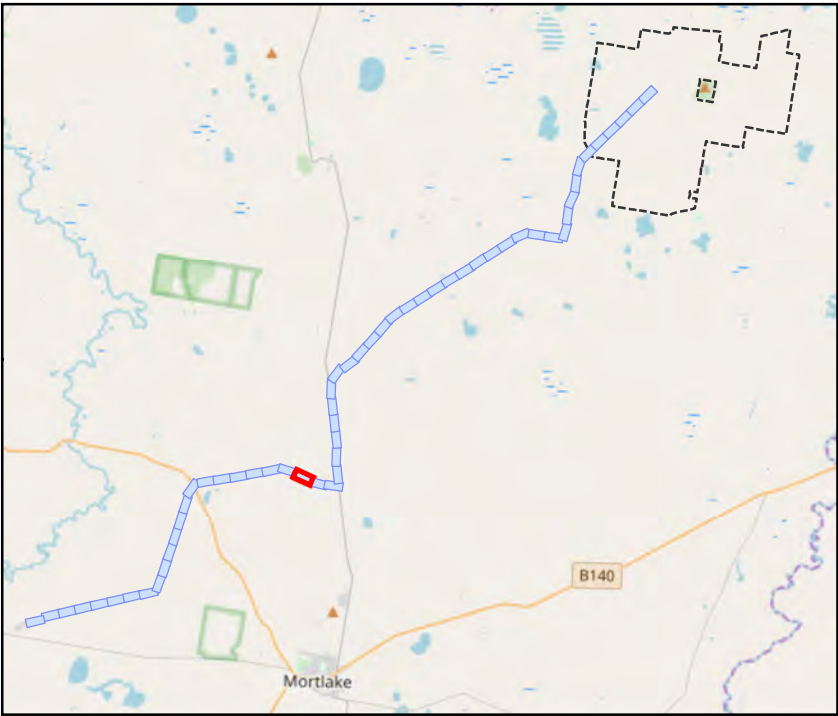

- Transmission Line Layout**
- Specific Pole Locations¹
 - Indicative Transmission Line Centre Line
 - Indicative Transmission Line Centre Line - Subject to Powerline Marking (Condition 9)
 - Indicative Hardstand and Access
 - Infrastructure Corridor
 - Targeted Survey Area
 - Pre-Construction Targeted Survey Areas 2018
- Native Vegetation - No Go Zones**
- Native Vegetation to be Retained
 - Native Vegetation (potential) to be Retained
 - Native Vegetation (DELWP Mapped Wetland) to be Retained
- Revised Vegetation to be Removed**
- Revised Vegetation to be Removed

This copied document to be made available for the sole purpose of enabling its consideration and review as part of a planning process under the Planning and Environment Act 1987. The document must not be used for any purpose which may breach any copyright

ADVERTISED PLAN

Date: 06/02/2020
Version: D



Document Path: G:\GIS\Development_Sites\VIC\Dundonnell\Maps\working\DDWF_195D_Tx\PreconstructionSurvey_20200206.mxd



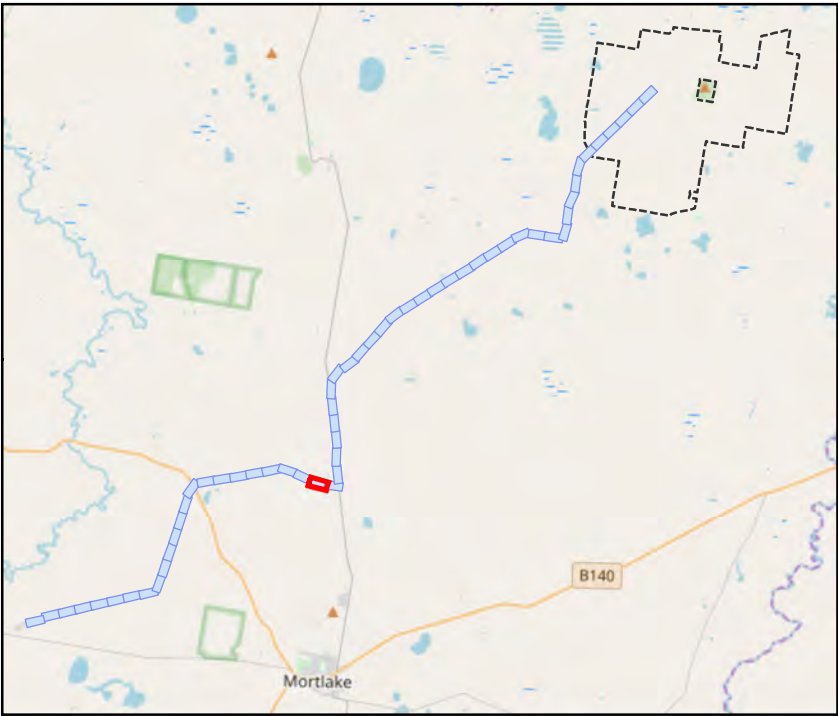
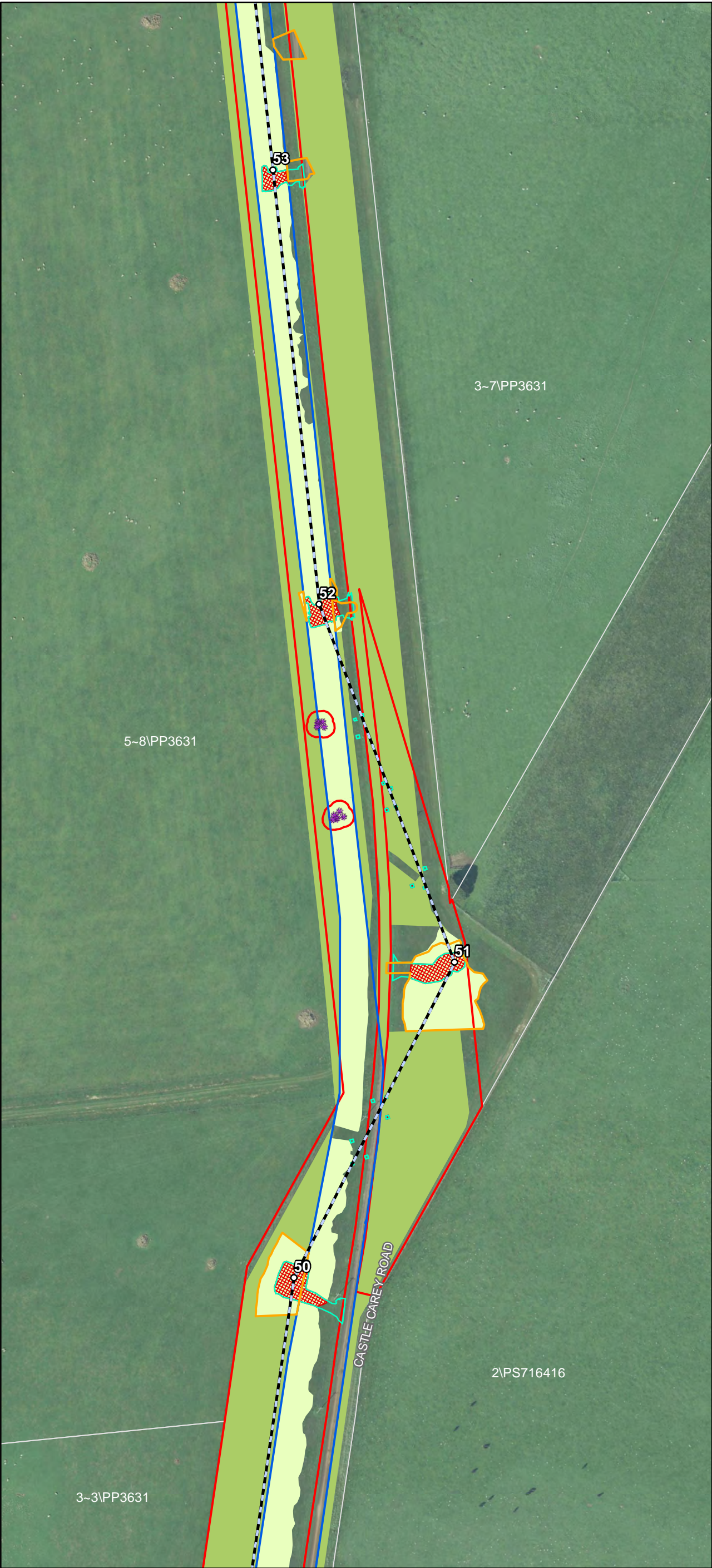

- Transmission Line Layout**
- Specific Pole Locations¹
 - Indicative Transmission Line Centre Line
 - Indicative Transmission Line Centre Line - Subject to Powerline Marking (Condition 9)
 - Indicative Hardstand and Access
 - Infrastructure Corridor
 - Targeted Survey Area
 - Pre-Construction Targeted Survey Areas 2018
- Native Vegetation - No Go Zones**
- Native Vegetation to be Retained
 - Native Vegetation (potential) to be Retained
 - Native Vegetation (DELWP Mapped Wetland) to be Retained
- Threatened Flora Species to be Retained**
- * Spiny Rice-flower
- Revised Vegetation to be Removed**
- Revised Vegetation to be Removed

This copied document to be made available for the sole purpose of enabling its consideration and review as part of a planning process under the Planning and Environment Act 1987. The document must not be used for any purpose which may breach any copyright

ADVERTISED PLAN

Date: 06/02/2020
Version: D



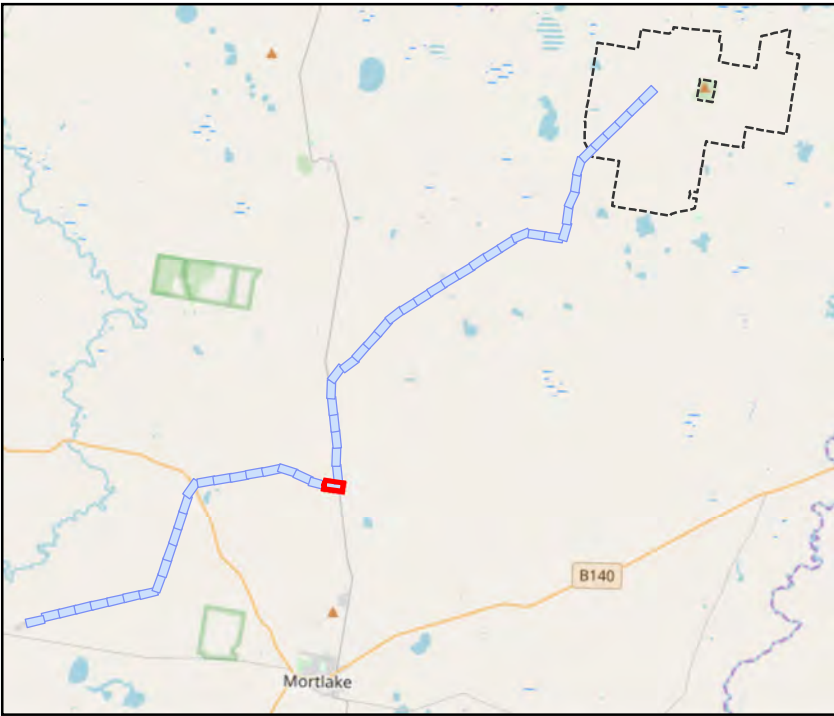
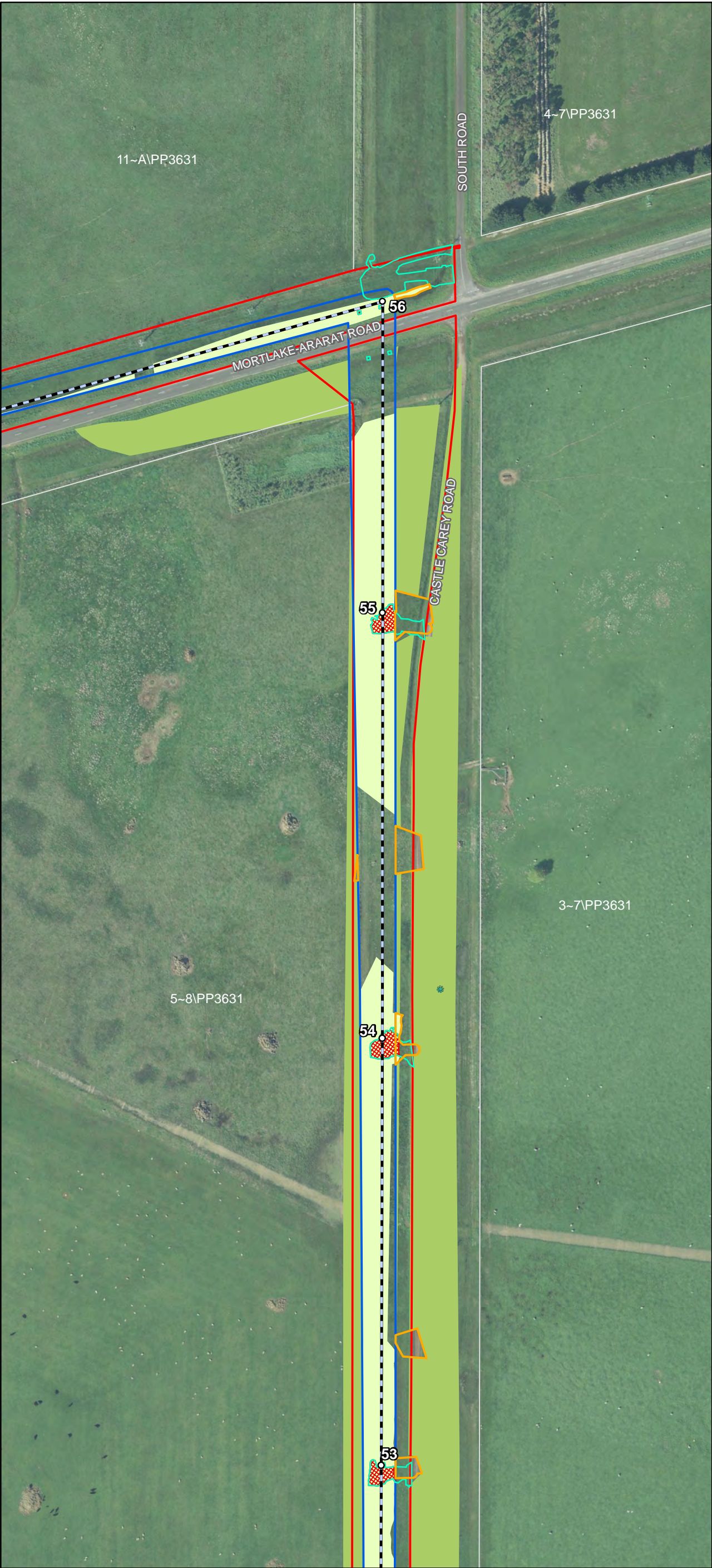

- Transmission Line Layout**
- Specific Pole Locations¹
 - Indicative Transmission Line Centre Line
 - Indicative Transmission Line Centre Line - Subject to Powerline Marking (Condition 9)
 - Indicative Hardstand and Access
 - Infrastructure Corridor
 - Targeted Survey Area
 - Pre-Construction Targeted Survey Areas 2018
- Native Vegetation - No Go Zones**
- Native Vegetation to be Retained
 - Native Vegetation (potential) to be Retained
 - Native Vegetation (DELWP Mapped Wetland) to be Retained
- Threatened Flora Species to be Retained**
- * Small Milkwort
- Revised Vegetation to be Removed**
- Revised Vegetation to be Removed

This copied document to be made available for the sole purpose of enabling its consideration and review as part of a planning process under the Planning and Environment Act 1987. The document must not be used for any purpose which may breach any copyright

ADVERTISED
PLAN

Date: 06/02/2020
Version: D



Document Path: G:\GIS\Development_Sites\VIC\Dundonnell\Maps\working\DDWF_195D_TxlPreconstructionSurvey_20200206.mxd





- Transmission Line Layout**
- Specific Pole Locations¹
 - Indicative Transmission Line Centre Line
 - Indicative Transmission Line Centre Line - Subject to Powerline Marking (Condition 9)
 - Indicative Hardstand and Access
 - Infrastructure Corridor
 - Targeted Survey Area
 - Pre-Construction Targeted Survey Areas 2018
- Native Vegetation - No Go Zones**
- Native Vegetation to be Retained
 - Native Vegetation (potential) to be Retained
 - Native Vegetation (DELWP Mapped Wetland) to be Retained

This copied document to be made available for the sole purpose of enabling its consideration and review as part of a planning process under the Planning and Environment Act 1987. The document must not be used for any purpose which may breach any copyright

ADVERTISED PLAN

Date: 06/02/2020
Version: D

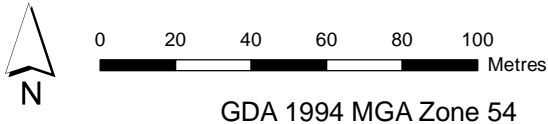

Document Path: G:\GIS\Development_Sites\VIC\Dundonnell\Maps\working\DDWF_195D_TxlPreconstructionSurvey_20200206.mxd



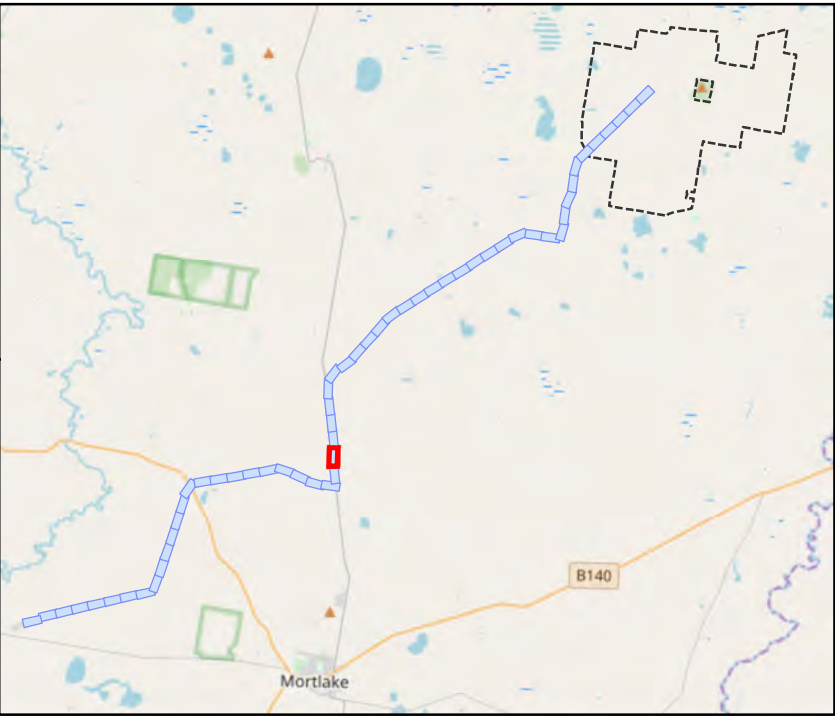

- Transmission Line Layout**
- Specific Pole Locations¹
 - Indicative Transmission Line Centre Line
 - Indicative Transmission Line Centre Line - Subject to Powerline Marking (Condition 9)
 - Indicative Hardstand and Access
 - Infrastructure Corridor
 - Targeted Survey Area
 - Pre-Construction Targeted Survey Areas 2018
- Native Vegetation - No Go Zones**
- Native Vegetation to be Retained
 - Native Vegetation (potential) to be Retained
 - Native Vegetation (DELWP Mapped Wetland) to be Retained
- Revised Vegetation to be Removed**
- Revised Vegetation to be Removed

This copied document to be made available for the sole purpose of enabling its consideration and review as part of a planning process under the Planning and Environment Act 1987. The document must not be used for any purpose which may breach any copyright

ADVERTISED PLAN

Date: 06/02/2020
Version: D



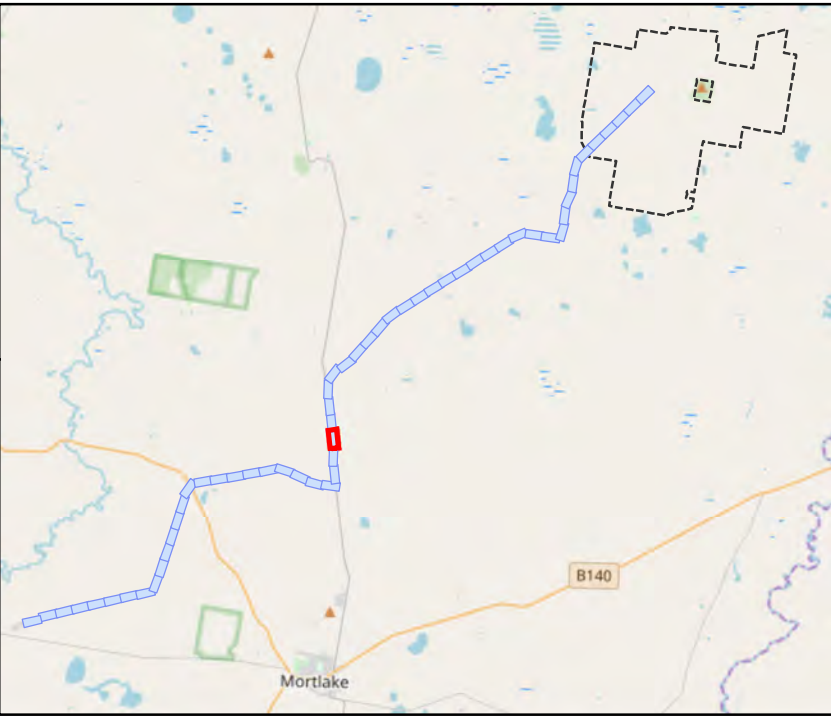
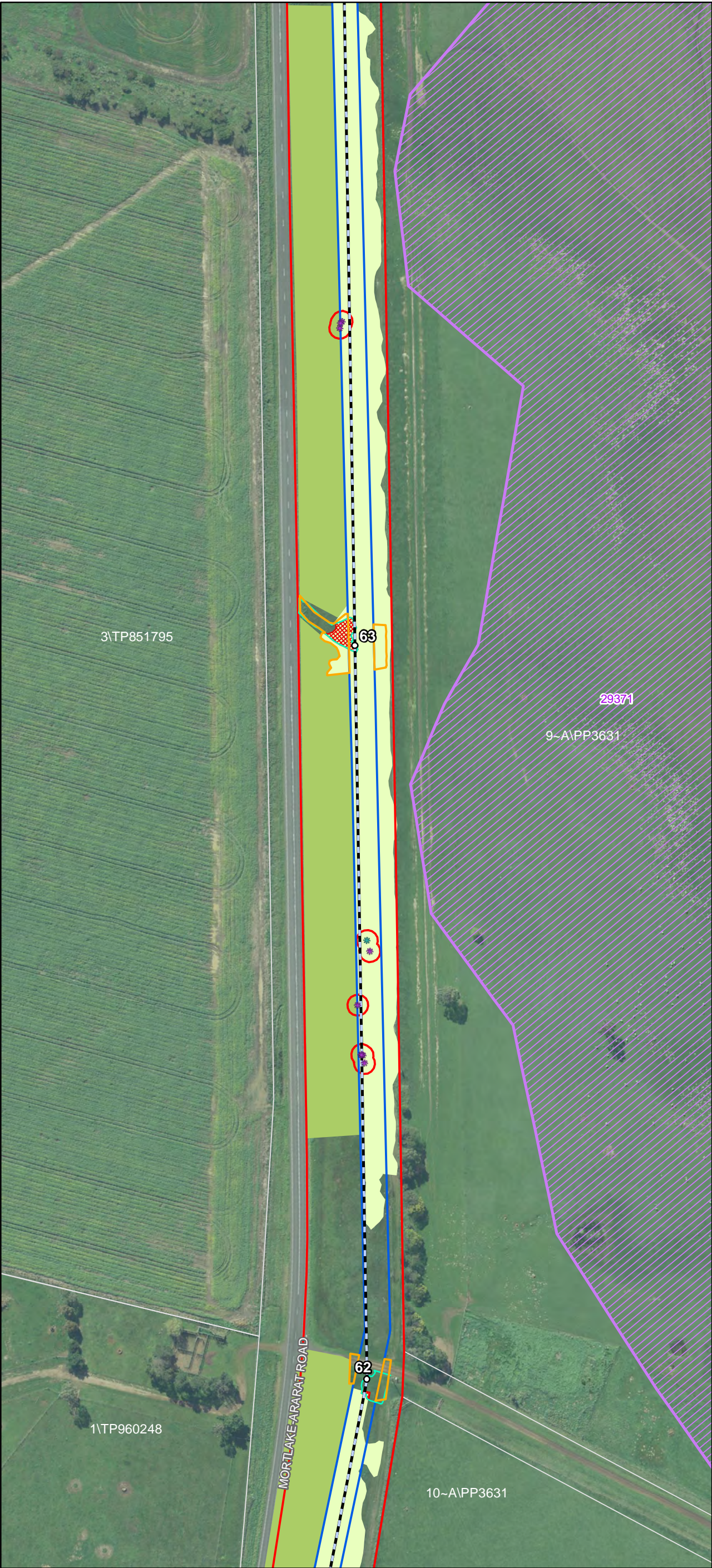

- Transmission Line Layout**
- Specific Pole Locations¹
 - Indicative Transmission Line Centre Line
 - Indicative Transmission Line Centre Line - Subject to Powerline Marking (Condition 9)
 - Indicative Hardstand and Access
 - Infrastructure Corridor
 - Targeted Survey Area
 - Pre-Construction Targeted Survey Areas 2018
- Native Vegetation - No Go Zones**
- Native Vegetation to be Retained
 - Native Vegetation (potential) to be Retained
 - Native Vegetation (DELWP Mapped Wetland) to be Retained
- Threatened Flora Species to be Retained**
- ★ Small Milkwort
 - ★ Spiny Rice-flower
- Revised Vegetation to be Removed**
- Revised Vegetation to be Removed

This copied document to be made available for the sole purpose of enabling its consideration and review as part of a planning process under the Planning and Environment Act 1987. The document must not be used for any purpose which may breach any copyright

ADVERTISED PLAN

Date: 06/02/2020
Version: D

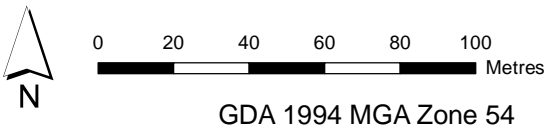

Document Path: G:\GIS\Development_Sites\VIC\Dundonnell\Maps\working\DDWF_195D_Tx\PreconstructionSurvey_20200206.mxd



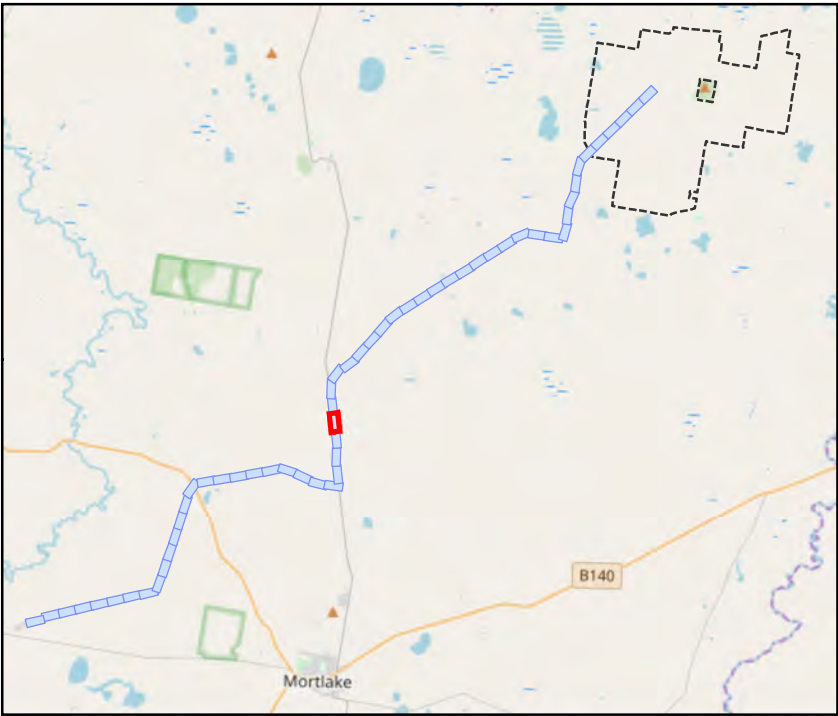
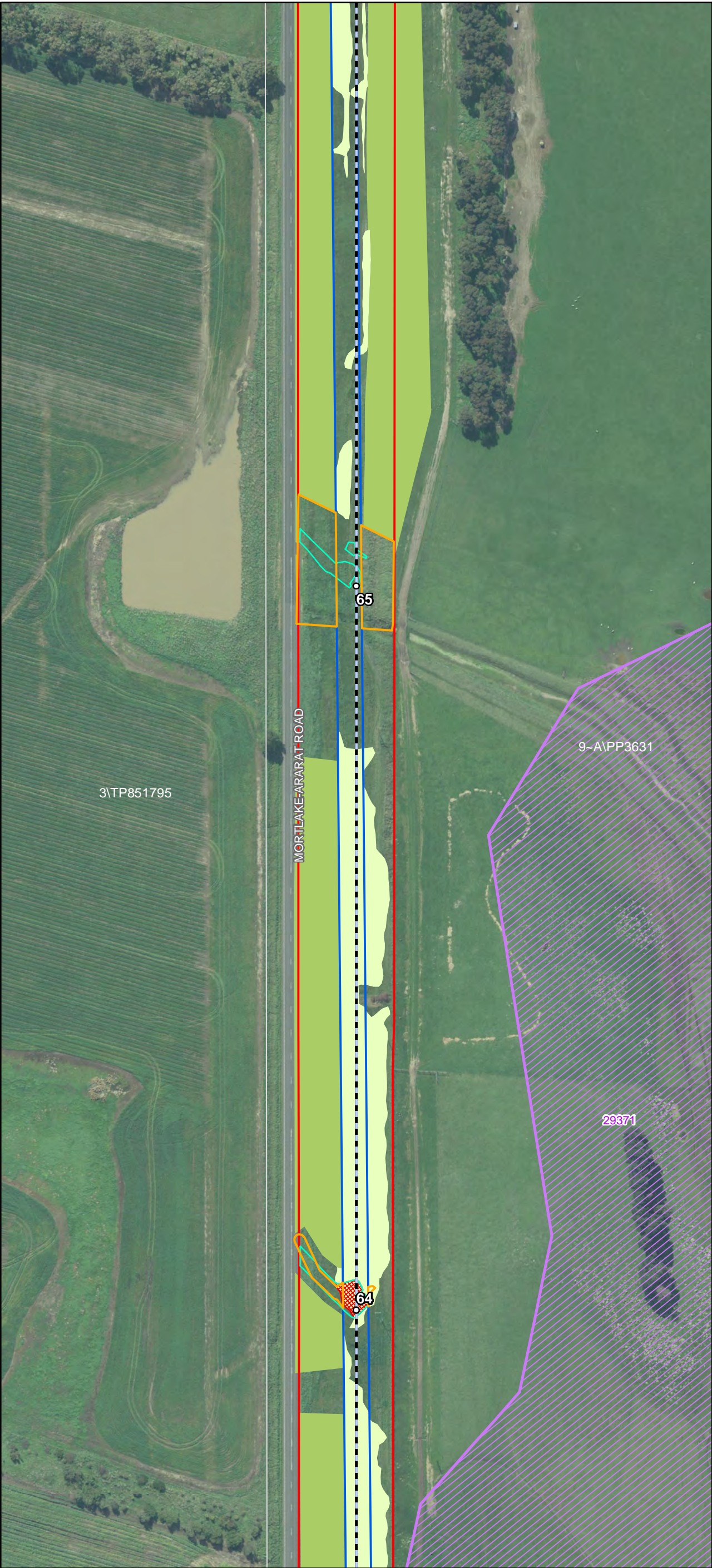

- Transmission Line Layout**
- Specific Pole Locations¹
 - Indicative Transmission Line Centre Line
 - Indicative Transmission Line Centre Line - Subject to Powerline Marking (Condition 9)
 - Indicative Hardstand and Access
 - Infrastructure Corridor
 - Targeted Survey Area
 - Pre-Construction Targeted Survey Areas 2018
- Native Vegetation - No Go Zones**
- Native Vegetation to be Retained
 - Native Vegetation (potential) to be Retained
 - Native Vegetation (DELWP Mapped Wetland) to be Retained
- Revised Vegetation to be Removed**
- Revised Vegetation to be Removed

This copied document to be made available for the sole purpose of enabling its consideration and review as part of a planning process under the Planning and Environment Act 1987. The document must not be used for any purpose which may breach any copyright

ADVERTISED PLAN

Date: 06/02/2020
Version: D



Document Path: G:\GIS\Development_Sites\VIC\Dundonnell\Maps\working\DDWF_195D_Tx\PreconstructionSurvey_20200206.mxd



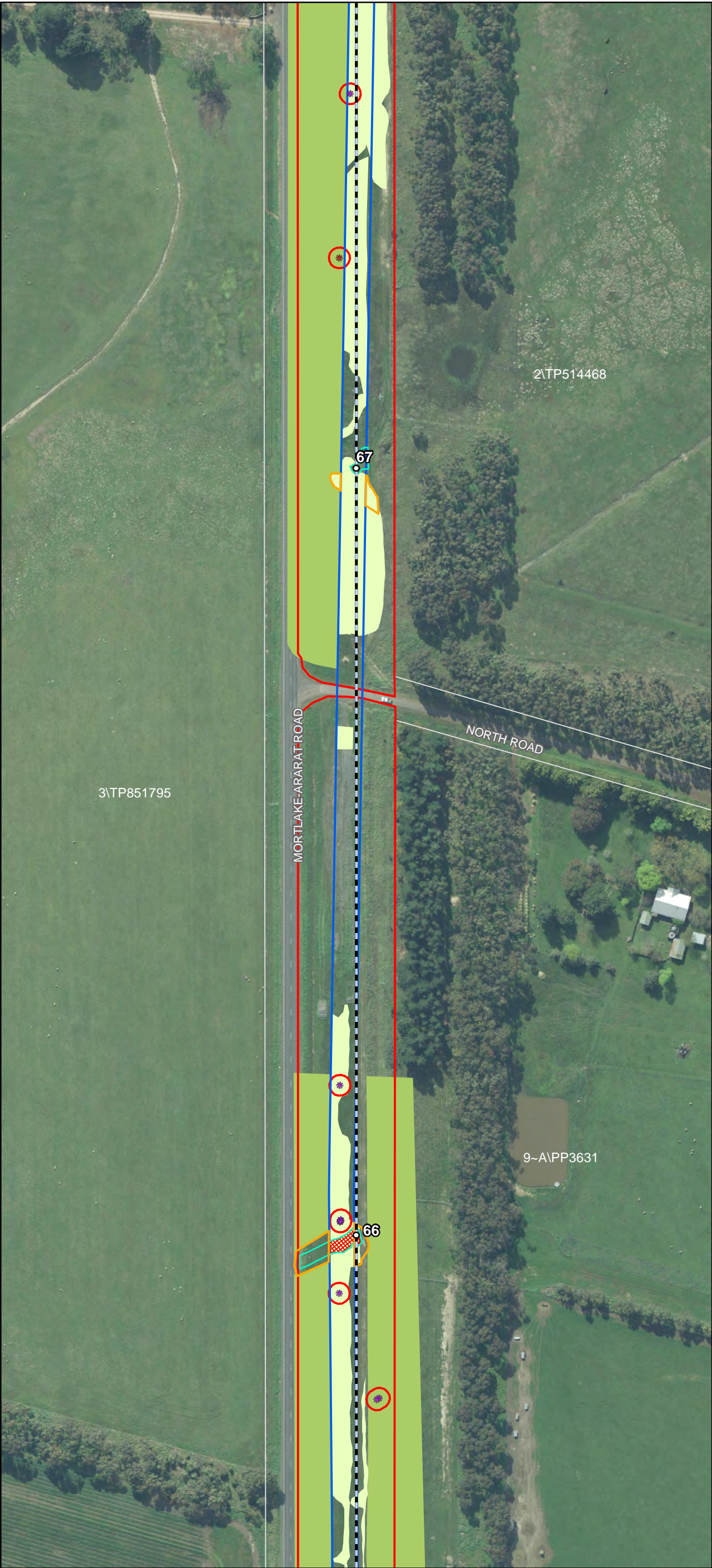

- Transmission Line Layout**
- Specific Pole Locations¹
 - Indicative Transmission Line Centre Line
 - Indicative Transmission Line Centre Line - Subject to Powerline Marking (Condition 9)
 - Indicative Hardstand and Access
 - Infrastructure Corridor
 - Targeted Survey Area
 - Pre-Construction Targeted Survey Areas 2018
- Native Vegetation - No Go Zones**
- Native Vegetation to be Retained
 - Native Vegetation (potential) to be Retained
 - Native Vegetation (DELWP Mapped Wetland) to be Retained
- Threatened Flora Species to be Retained**
- * Pale Sw Everlasting
 - * Spiny Rice-flower
- Revised Vegetation to be Removed**
- Revised Vegetation to be Removed

This copied document to be made available for the sole purpose of enabling its consideration and review as part of a planning process under the Planning and Environment Act 1987. The document must not be used for any purpose which may breach any copyright

ADVERTISED PLAN

Date: 06/02/2020
Version: D



Document Path: G:\GIS\Development_Sites\VIC\Dundonnell\Maps\working\DDWF_195D_Tx\PreconstructionSurvey_20200206.mxd



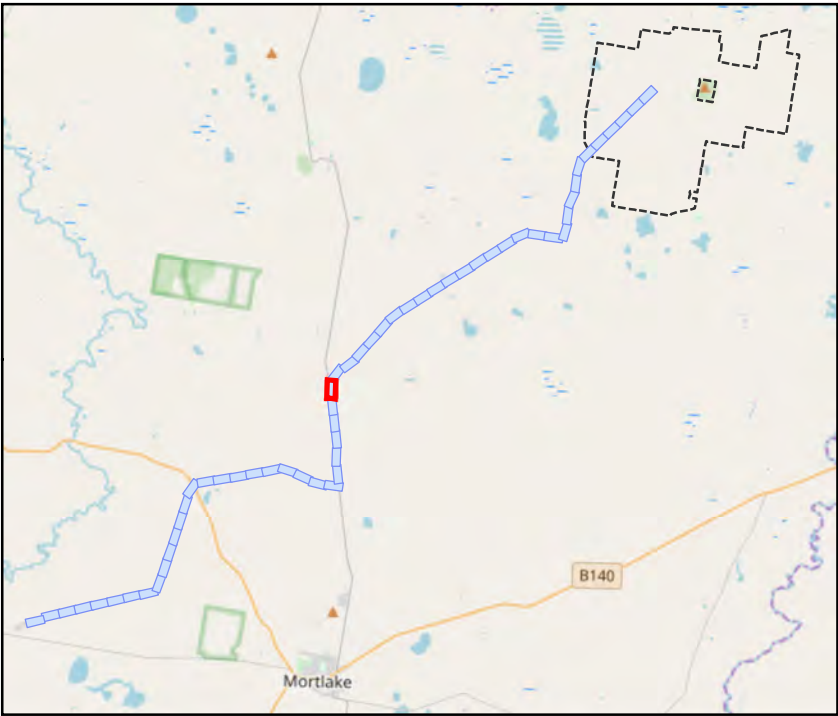
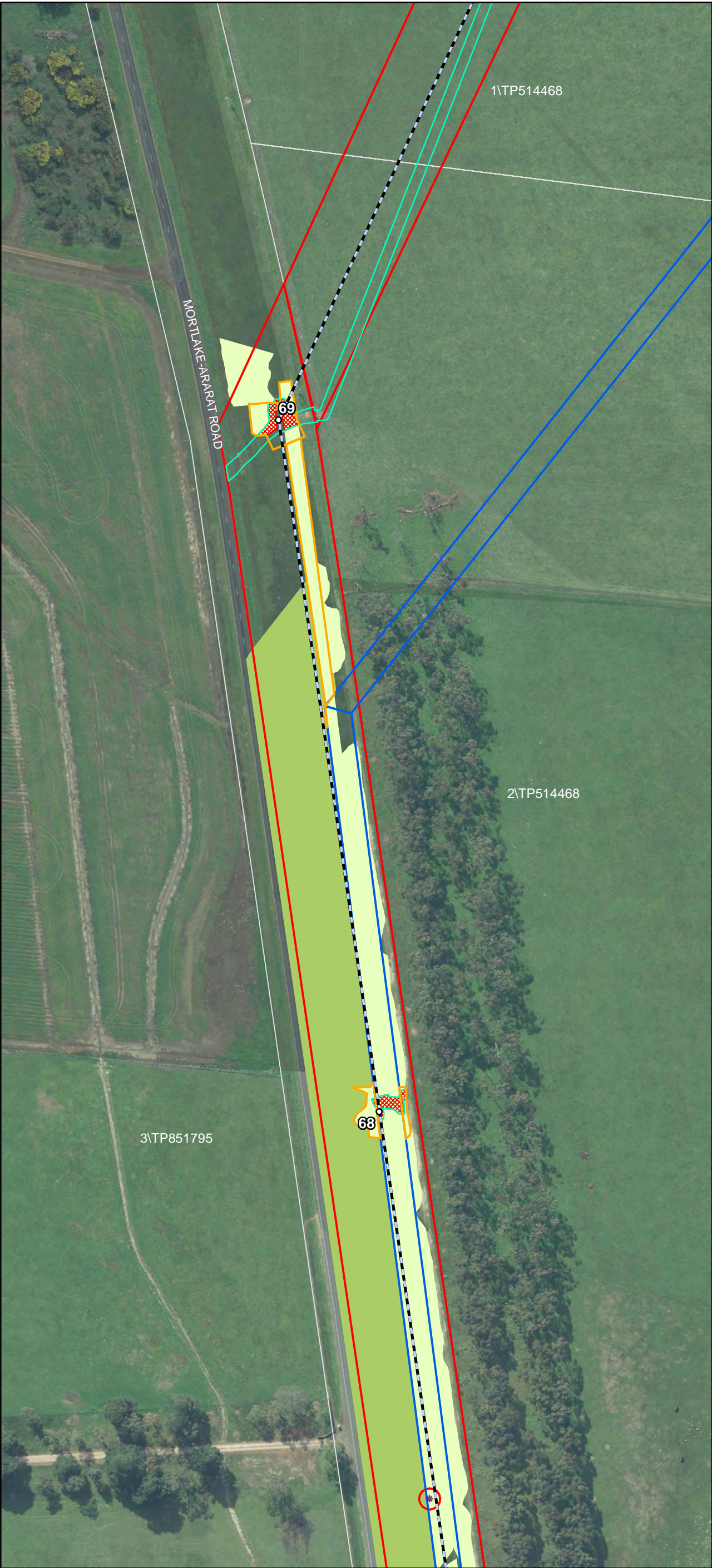

- Transmission Line Layout**
- Specific Pole Locations¹
 - Indicative Transmission Line Centre Line
 - Indicative Transmission Line Centre Line - Subject to Powerline Marking (Condition 9)
 - Indicative Hardstand and Access
 - Infrastructure Corridor
 - Targeted Survey Area
 - Pre-Construction Targeted Survey Areas 2018
- Native Vegetation - No Go Zones**
- Native Vegetation to be Retained
 - Native Vegetation (potential) to be Retained
 - Native Vegetation (DELWP Mapped Wetland) to be Retained
- Threatened Flora Species to be Retained**
- * Spiny Rice-flower
- Revised Vegetation to be Removed**
- Revised Vegetation to be Removed

This copied document to be made available for the sole purpose of enabling its consideration and review as part of a planning process under the Planning and Environment Act 1987. The document must not be used for any purpose which may breach any copyright

ADVERTISED PLAN

Date: 06/02/2020
Version: D



Document Path: G:\GIS\Development_Sites\VIC\Dundonnell\Maps\working\DDWF_195D_Tx\PreconstructionSurvey_20200206.mxd





- Trasmission Line Layout**
- Specific Pole Locations¹
 - Indicative Transmission Line Centre Line
 - Indicative Transmission Line Centre Line - Subject to Powerline Marking (Condition 9)
 - Indicative Hardstand and Access
 - Infrastructure Corridor
 - Pre-Construction Targeted Survey Areas 2018
- Native Vegetation - No Go Zones**
- Native Vegetation to be Retained
 - Native Vegetation (potential) to be Retained
 - Native Vegetation (DELWP Mapped Wetland) to be Retained
- Revised Vegetation to be Removed**
- Revised Vegetation to be Removed

This copied document to be made available for the sole purpose of enabling its consideration and review as part of a planning process under the Planning and Environment Act 1987. The document must not be used for any purpose which may breach any copyright

ADVERTISED PLAN

Date: 06/02/2020
Version: D



Document Path: G:\GIS\Development_Sites\VIC\Dundonnell\Maps\working\DDWF_195D_Tx\PreconstructionSurvey_20200206.mxd



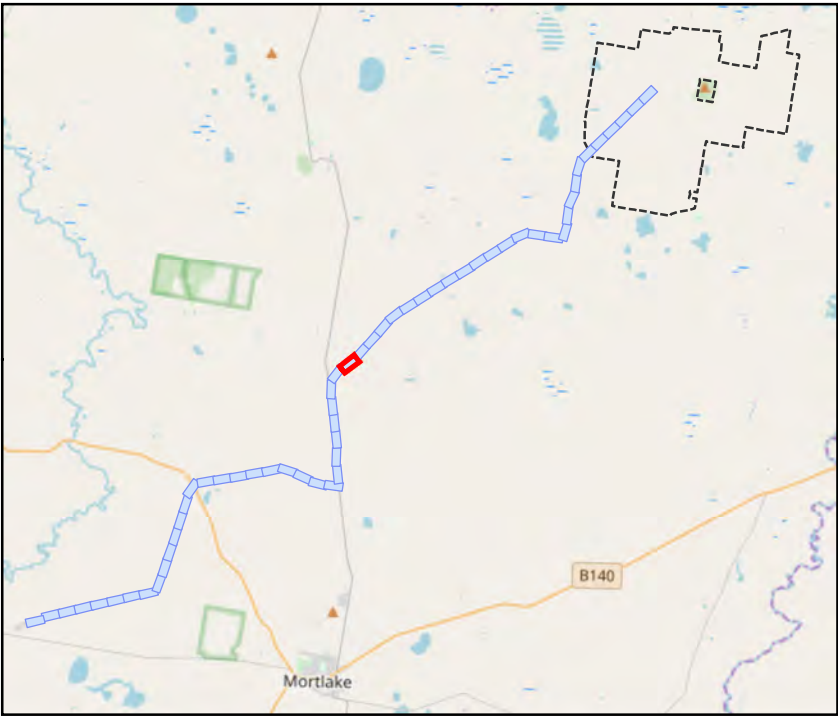
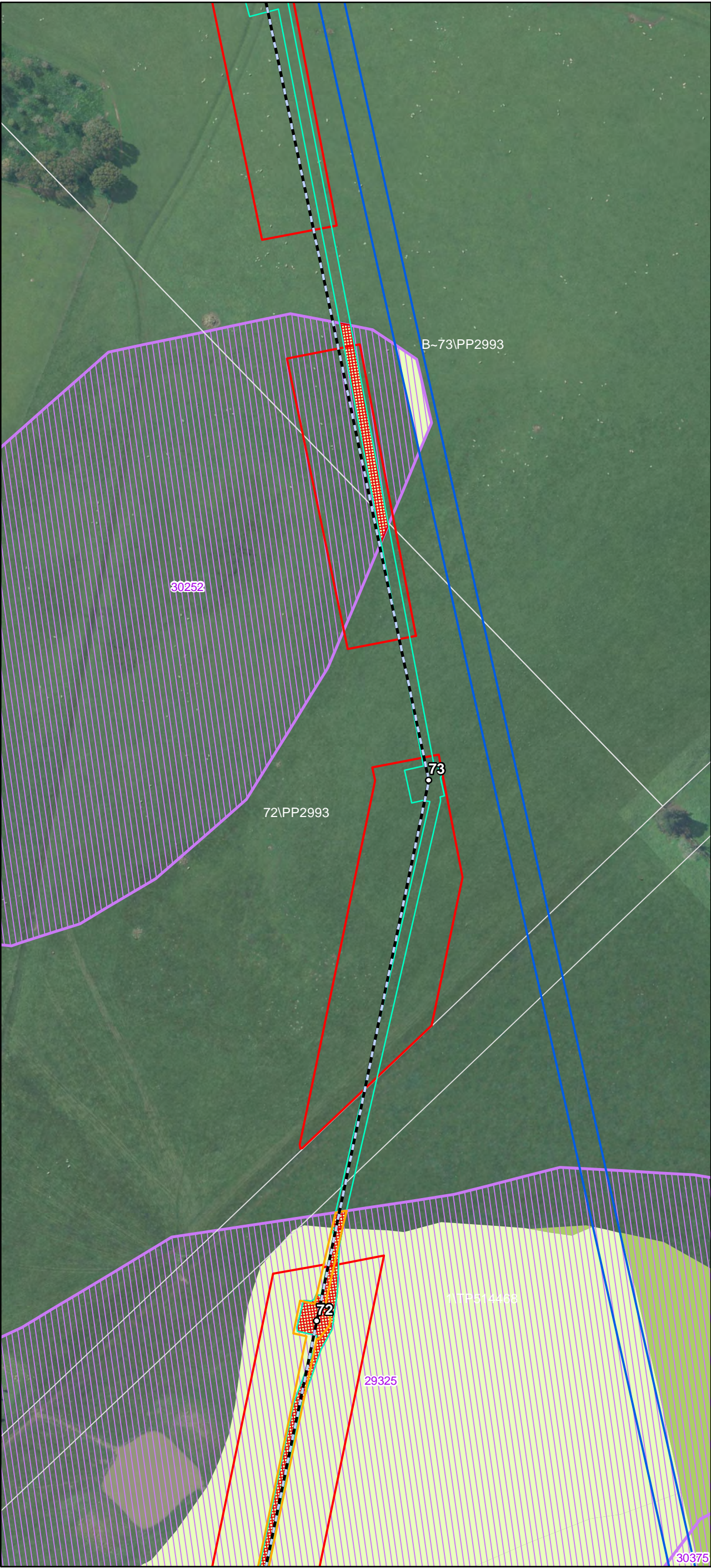

- Transmission Line Layout**
- Specific Pole Locations¹
 - Indicative Transmission Line Centre Line
 - Indicative Transmission Line Centre Line - Subject to Powerline Marking (Condition 9)
 - Indicative Hardstand and Access
 - Infrastructure Corridor
 - Targeted Survey Area
 - Pre-Construction Targeted Survey Areas 2018
- Native Vegetation - No Go Zones**
- Native Vegetation to be Retained
 - Native Vegetation (potential) to be Retained
 - Native Vegetation (DELWP Mapped Wetland) to be Retained
- Revised Vegetation to be Removed**
- Revised Vegetation to be Removed

This copied document to be made available for the sole purpose of enabling its consideration and review as part of a planning process under the Planning and Environment Act 1987. The document must not be used for any purpose which may breach any copyright

ADVERTISED PLAN

Date: 06/02/2020
Version: D



Document Path: G:\GIS\Development_Sites\VIC\Dundonnell\Maps\working\DDWF_195D_TxlPreconstructionSurvey_20200206.mxd



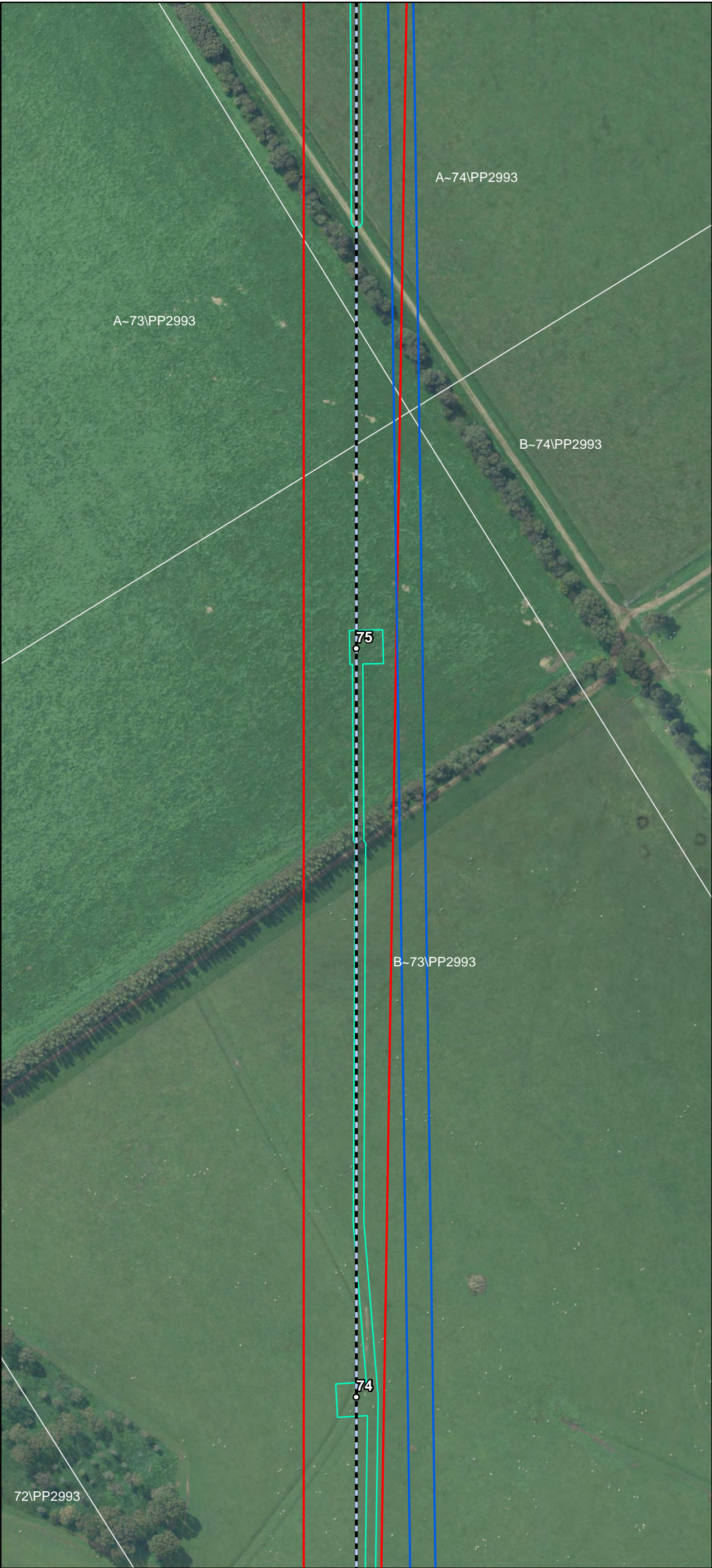

- Transmission Line Layout**
- Specific Pole Locations¹
 - Indicative Transmission Line Centre Line
 - Indicative Transmission Line Centre Line - Subject to Powerline Marking (Condition 9)
 - Indicative Hardstand and Access
 - Infrastructure Corridor
 - Targeted Survey Area
 - Pre-Construction Targeted Survey Areas 2018
- Native Vegetation - No Go Zones**
- Native Vegetation to be Retained
 - Native Vegetation (potential) to be Retained
 - Native Vegetation (DELWP Mapped Wetland) to be Retained

This copied document to be made available for the sole purpose of enabling its consideration and review as part of a planning process under the Planning and Environment Act 1987. The document must not be used for any purpose which may breach any copyright

ADVERTISED PLAN

Date: 06/02/2020
Version: D



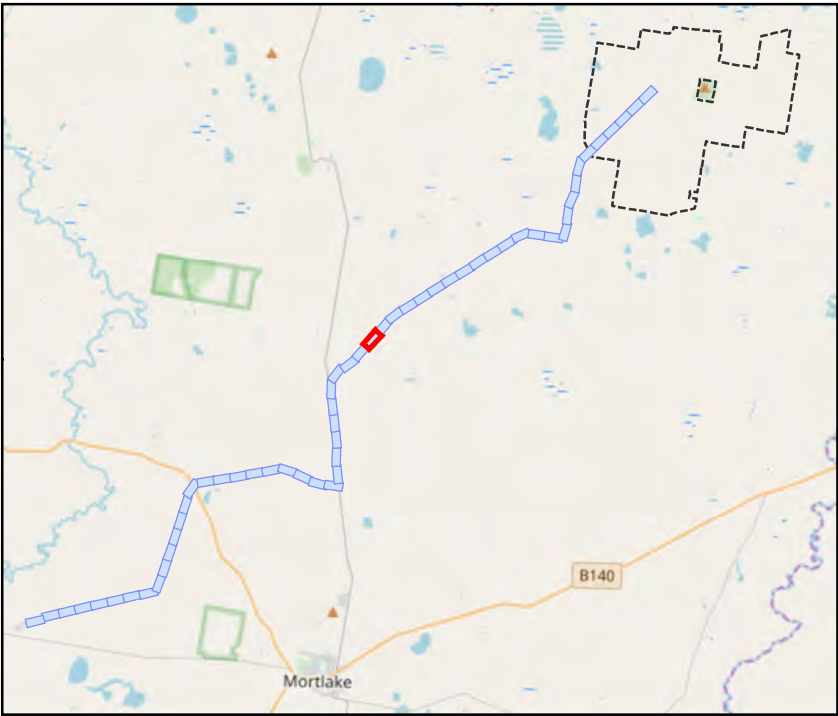
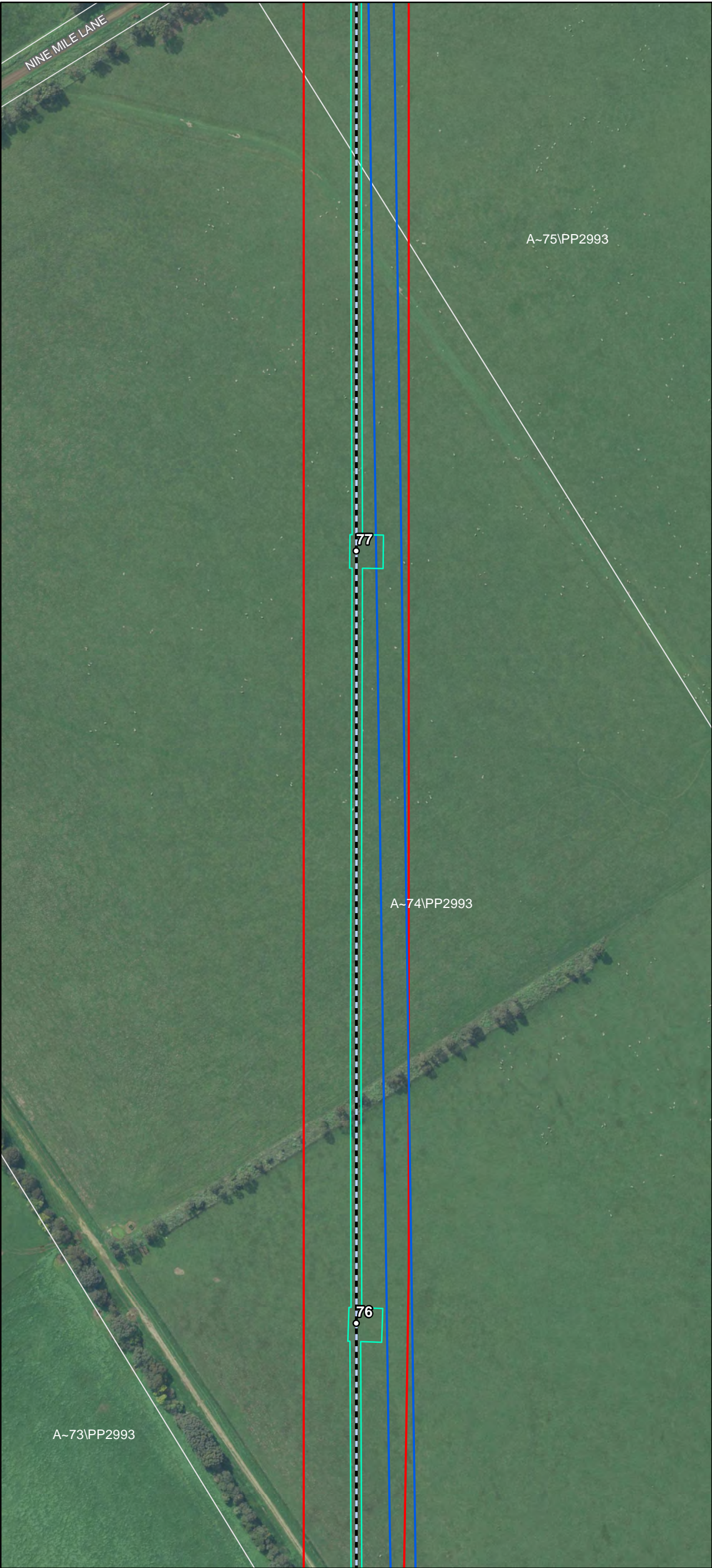

- Trasmission Line Layout**
- Specific Pole Locations¹
 - Indicative Transmission Line Centre Line
 - Indicative Transmission Line Centre Line - Subject to Powerline Marking (Condition 9)
 - Indicative Hardstand and Access
 - Infrastructure Corridor
 - Targeted Survey Area
 - Pre-Construction Targeted Survey Areas 2018
- Native Vegetation - No Go Zones**
- Native Vegetation to be Retained
 - Native Vegetation (potential) to be Retained
 - Native Vegetation (DELWP Mapped Wetland) to be Retained

This copied document to be made available for the sole purpose of enabling its consideration and review as part of a planning process under the Planning and Environment Act 1987. The document must not be used for any purpose which may breach any copyright

ADVERTISED
PLAN

Date: 06/02/2020
Version: D



Document Path: G:\GIS\Development_Sites\VIC\Dundonnell\Maps\working\DDWF_195D_Tx\PreconstructionSurvey_20200206.mxd



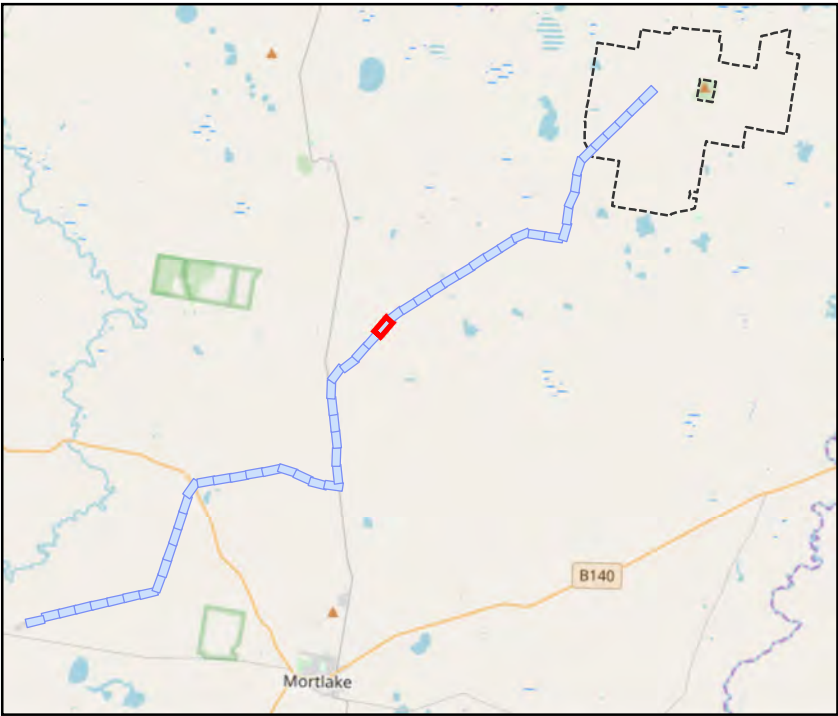
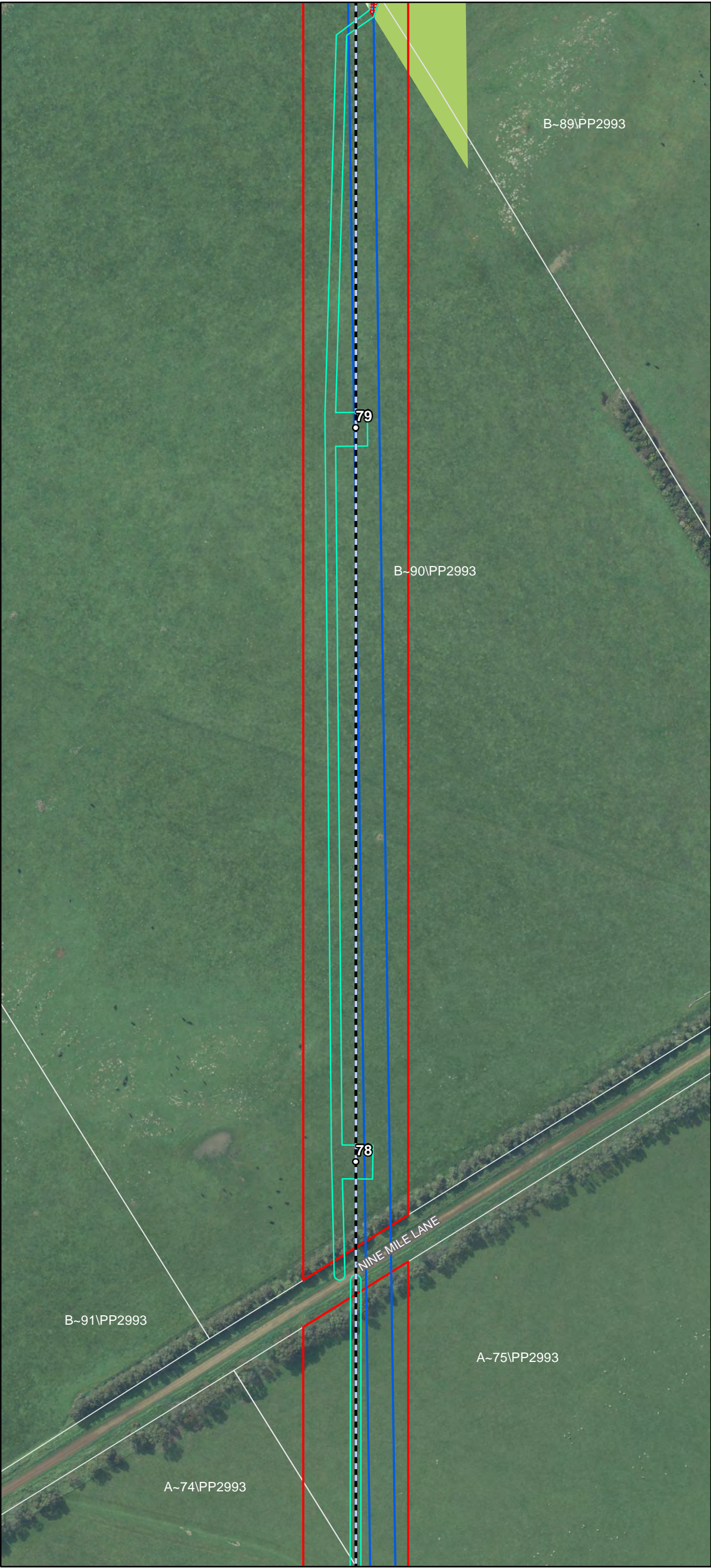

- Trasmission Line Layout**
- Specific Pole Locations¹
 - Indicative Transmission Line Centre Line
 - Indicative Transmission Line Centre Line - Subject to Powerline Marking (Condition 9)
 - Indicative Hardstand and Access
 - Infrastructure Corridor
 - Targeted Survey Area
 - Pre-Construction Targeted Survey Areas 2018
- Native Vegetation - No Go Zones**
- Native Vegetation to be Retained
 - Native Vegetation (potential) to be Retained
 - Native Vegetation (DELWP Mapped Wetland) to be Retained
- Revised Vegetation to be Removed**
- Revised Vegetation to be Removed

This copied document to be made available for the sole purpose of enabling its consideration and review as part of a planning process under the Planning and Environment Act 1987. The document must not be used for any purpose which may breach any copyright

ADVERTISED PLAN

Date: 06/02/2020
Version: D



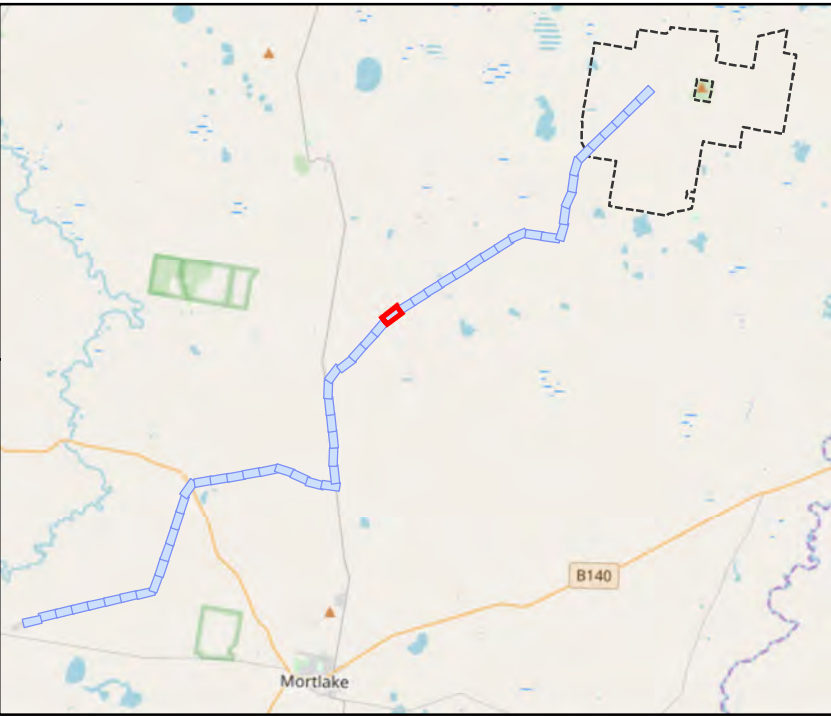
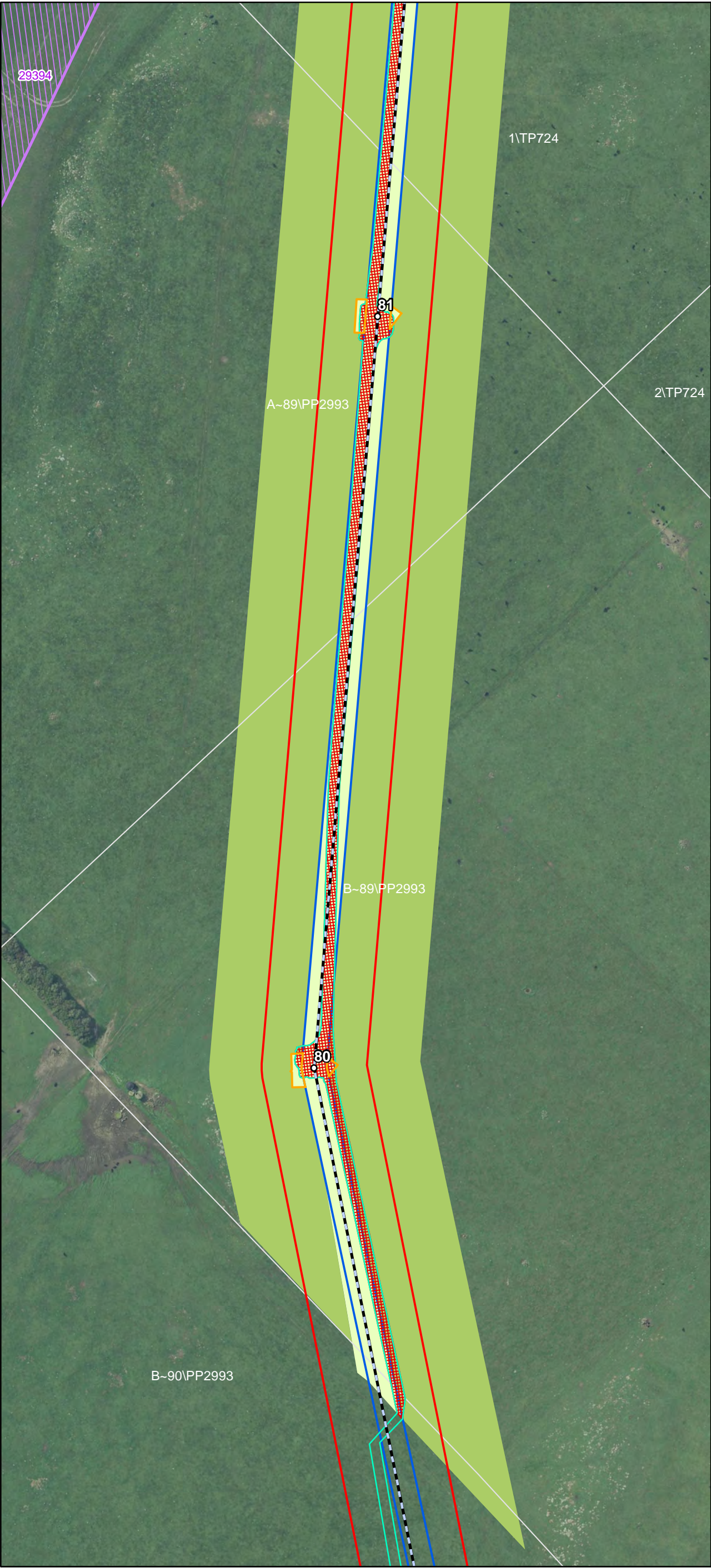

- Trasmission Line Layout**
- Specific Pole Locations¹
 - Indicative Transmission Line Centre Line
 - Indicative Transmission Line Centre Line - Subject to Powerline Marking (Condition 9)
 - Indicative Hardstand and Access
 - Infrastructure Corridor
 - Targeted Survey Area
 - Pre-Construction Targeted Survey Areas 2018
- Native Vegetation - No Go Zones**
- Native Vegetation to be Retained
 - Native Vegetation (potential) to be Retained
 - Native Vegetation (DELWP Mapped Wetland) to be Retained
- Revised Vegetation to be Removed**
- Revised Vegetation to be Removed

This copied document to be made available for the sole purpose of enabling its consideration and review as part of a planning process under the Planning and Environment Act 1987. The document must not be used for any purpose which may breach any copyright

ADVERTISED PLAN

Date: 06/02/2020
Version: D

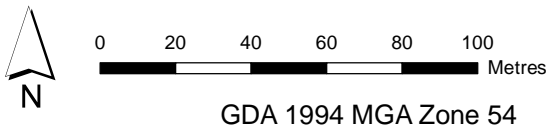

Document Path: G:\GIS\Development_Sites\VIC\Dundonnell\Maps\working\DDWF_195D_Tx\PreconstructionSurvey_20200206.mxd



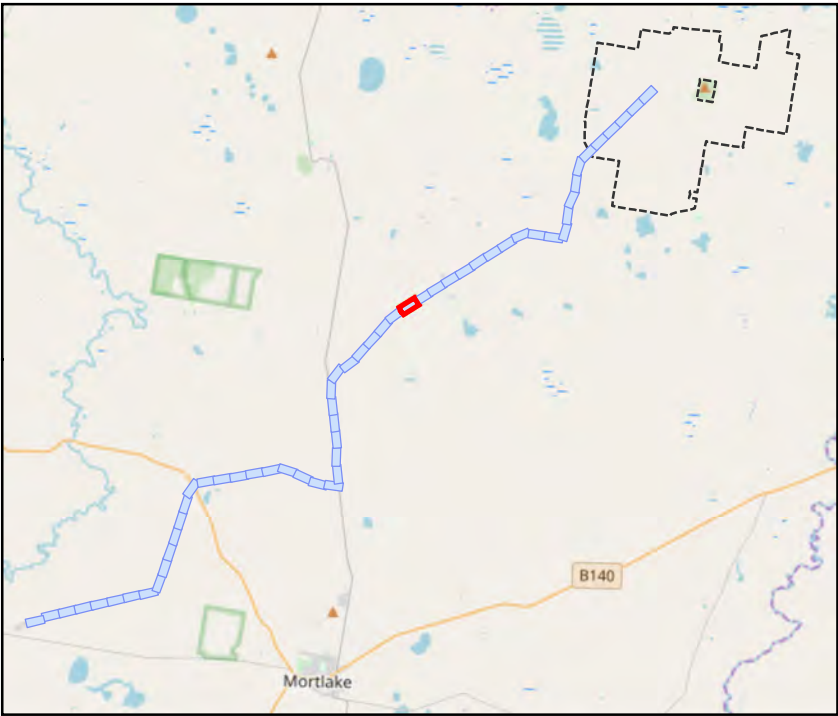
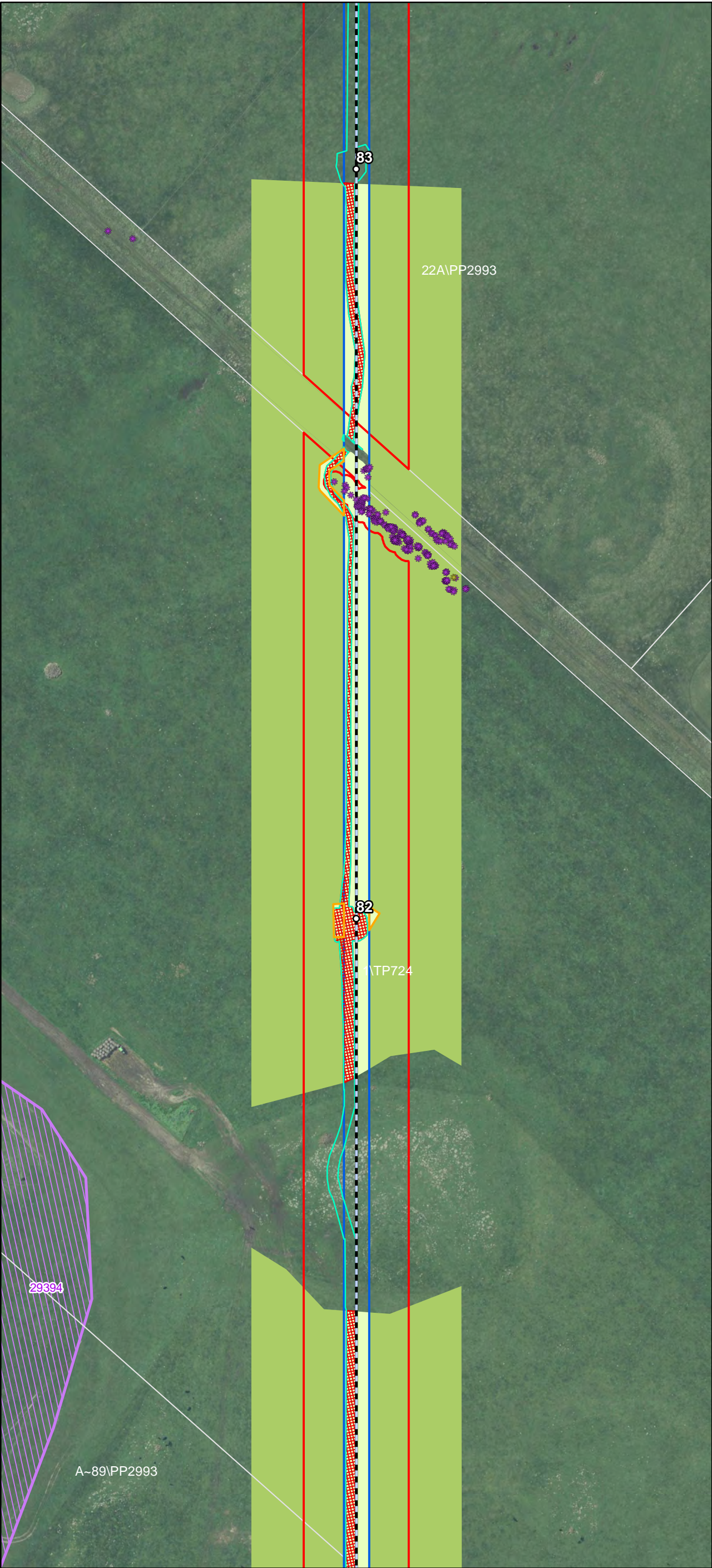

- Transmission Line Layout**
- Specific Pole Locations¹
 - Indicative Transmission Line Centre Line
 - Indicative Transmission Line Centre Line - Subject to Powerline Marking (Condition 9)
 - Indicative Hardstand and Access
 - Infrastructure Corridor
 - Targeted Survey Area
 - Pre-Construction Targeted Survey Areas 2018
- Native Vegetation - No Go Zones**
- Native Vegetation to be Retained
 - Native Vegetation (potential) to be Retained
 - Native Vegetation (DELWP Mapped Wetland) to be Retained
- Threatened Flora Species to be Retained**
- * Arching Flax-lily
 - * Spiny Rice-flower
- Revised Vegetation to be Removed**
- Revised Vegetation to be Removed

This copied document to be made available for the sole purpose of enabling its consideration and review as part of a planning process under the Planning and Environment Act 1987. The document must not be used for any purpose which may breach any copyright

ADVERTISED PLAN

Date: 06/02/2020
Version: D

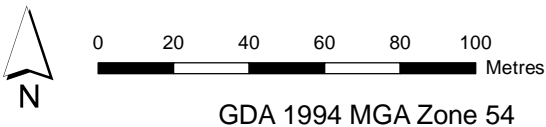

Document Path: G:\GIS\Development_Sites\VIC\Dundonnell\Maps\working\DDWF_195D_TxIPreconstructionSurvey_20200206.mxd



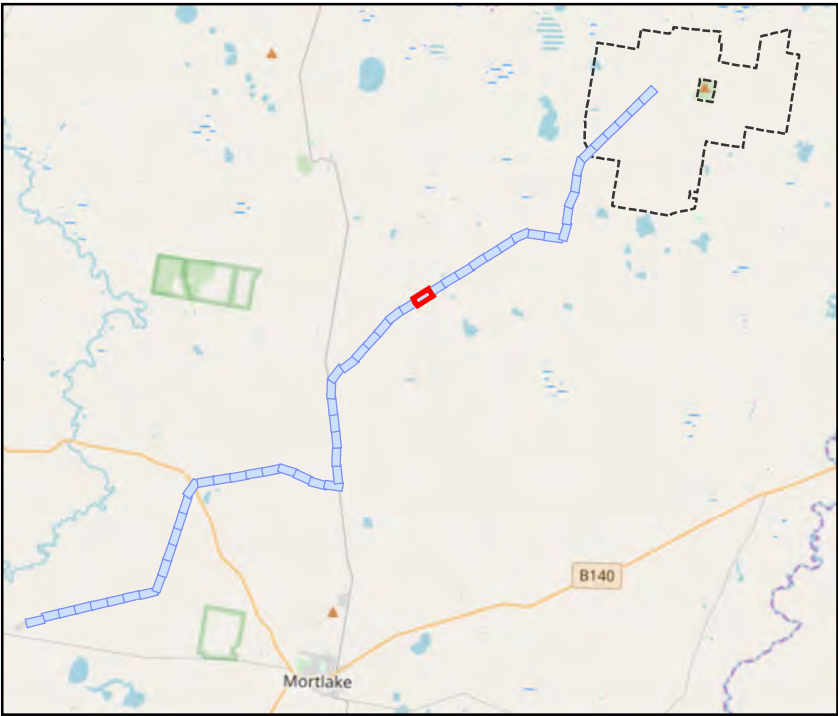
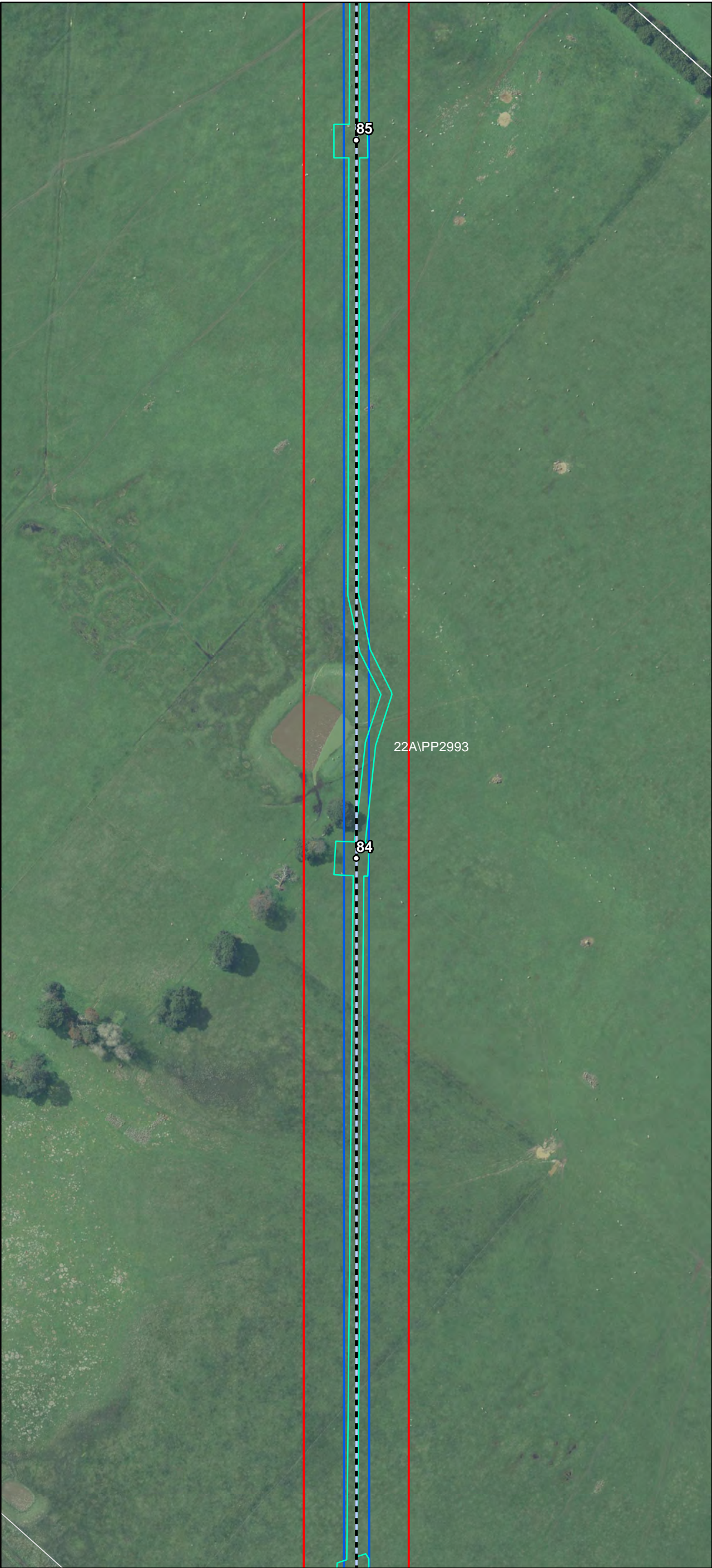

- Transmission Line Layout**
- Specific Pole Locations¹
 - Indicative Transmission Line Centre Line
 - Indicative Transmission Line Centre Line - Subject to Powerline Marking (Condition 9)
 - Indicative Hardstand and Access
 - Infrastructure Corridor
 - Targeted Survey Area
 - Pre-Construction Targeted Survey Areas 2018
- Native Vegetation - No Go Zones**
- Native Vegetation to be Retained
 - Native Vegetation (potential) to be Retained
 - Native Vegetation (DELWP Mapped Wetland) to be Retained

This copied document to be made available for the sole purpose of enabling its consideration and review as part of a planning process under the Planning and Environment Act 1987. The document must not be used for any purpose which may breach any copyright

ADVERTISED
PLAN

Date: 06/02/2020
Version: D



Document Path: G:\GIS\Development_Sites\VIC\Dundonnell\Maps\working\DDWF_195D_Tx\PreconstructionSurvey_20200206.mxd



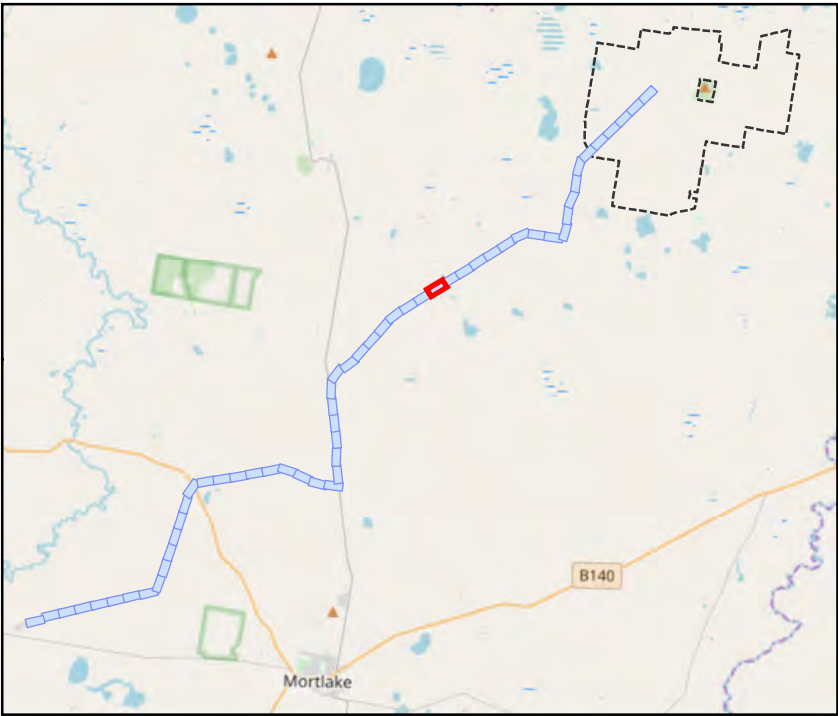
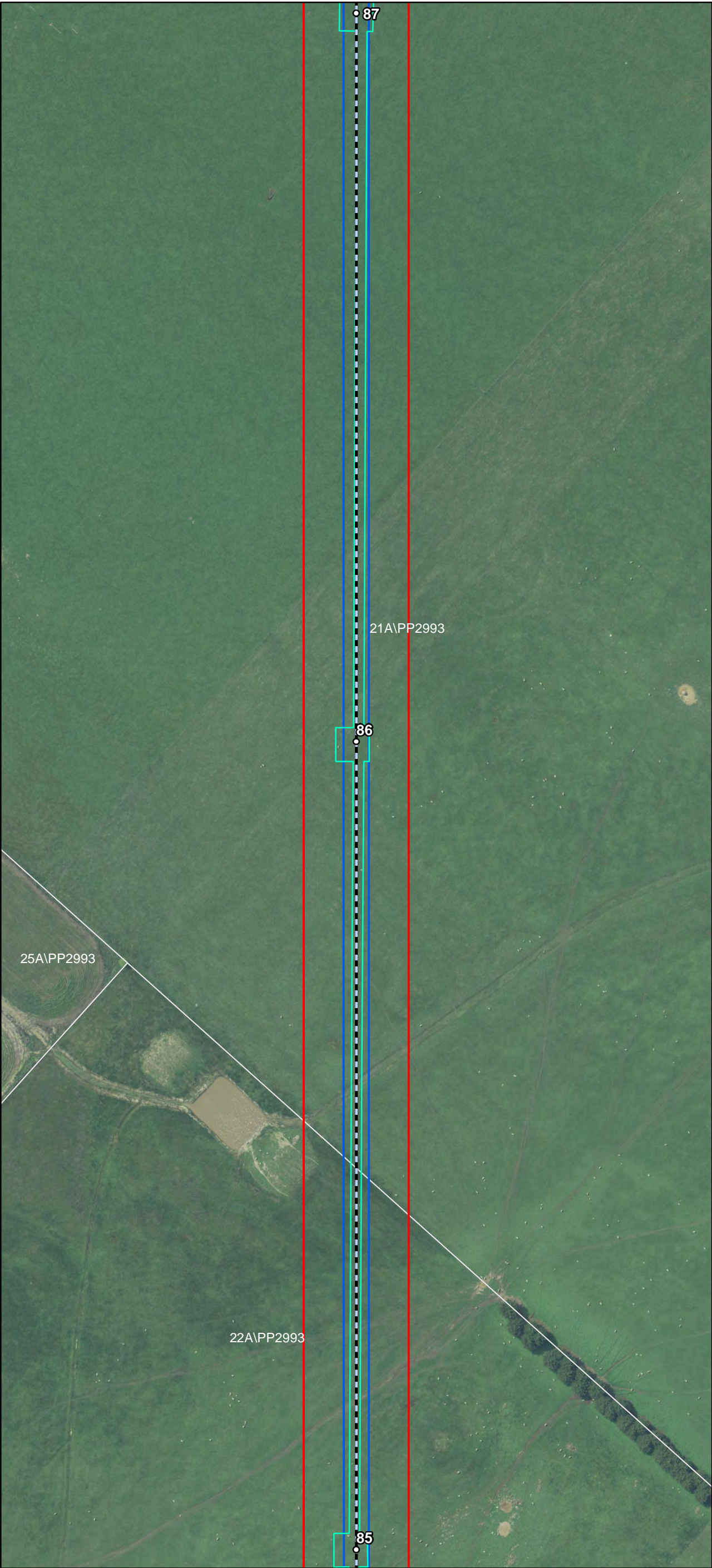

- Transmission Line Layout**
- Specific Pole Locations¹
 - Indicative Transmission Line Centre Line
 - Indicative Transmission Line Centre Line - Subject to Powerline Marking (Condition 9)
 - Indicative Hardstand and Access
 - Infrastructure Corridor
 - Targeted Survey Area
 - Pre-Construction Targeted Survey Areas 2018
- Native Vegetation - No Go Zones**
- Native Vegetation to be Retained
 - Native Vegetation (potential) to be Retained
 - Native Vegetation (DELWP Mapped Wetland) to be Retained

This copied document to be made available for the sole purpose of enabling its consideration and review as part of a planning process under the Planning and Environment Act 1987. The document must not be used for any purpose which may breach any copyright

ADVERTISED
PLAN

Date: 06/02/2020
Version: D



Document Path: G:\GIS\Development_Sites\VIC\Dundonnell\Maps\working\DDWF_195D_Tx\PreconstructionSurvey_20200206.mxd



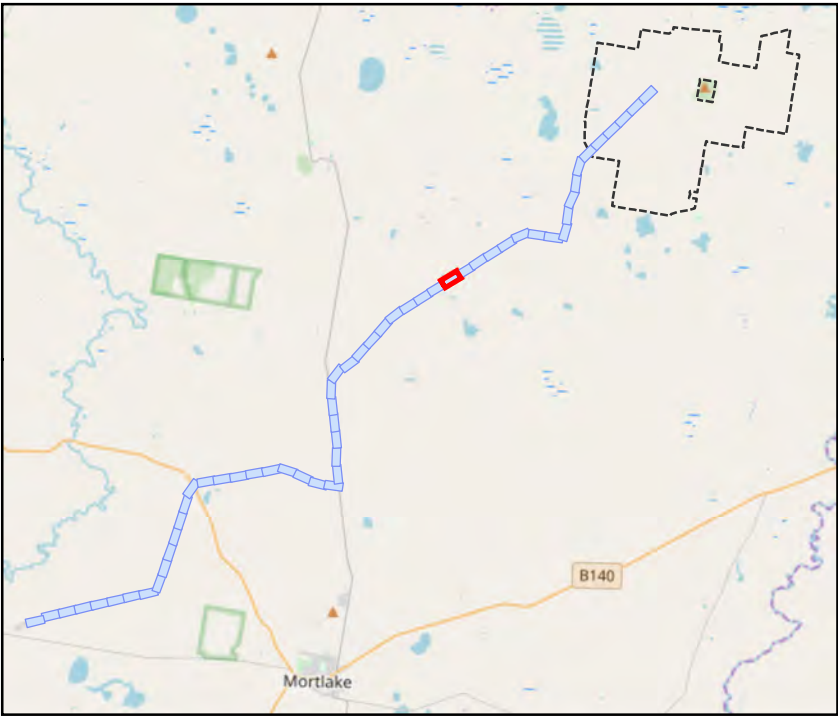

- Trasmission Line Layout**
- Specific Pole Locations¹
 - Indicative Transmission Line Centre Line
 - Indicative Transmission Line Centre Line - Subject to Powerline Marking (Condition 9)
 - Indicative Hardstand and Access
 - Infrastructure Corridor
 - Targeted Survey Area
 - Pre-Construction Targeted Survey Areas 2018
- Native Vegetation - No Go Zones**
- Native Vegetation to be Retained
 - Native Vegetation (potential) to be Retained
 - Native Vegetation (DELWP Mapped Wetland) to be Retained

This copied document to be made available for the sole purpose of enabling its consideration and review as part of a planning process under the Planning and Environment Act 1987. The document must not be used for any purpose which may breach any copyright

ADVERTISED PLAN

Date: 06/02/2020
Version: D

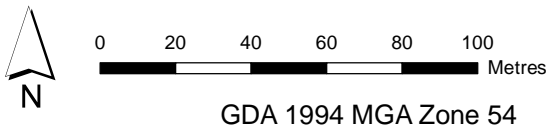

Document Path: G:\GIS\Development_Sites\VIC\Dundonnell\Maps\working\DDWF_195D_Tx\PreconstructionSurvey_20200206.mxd



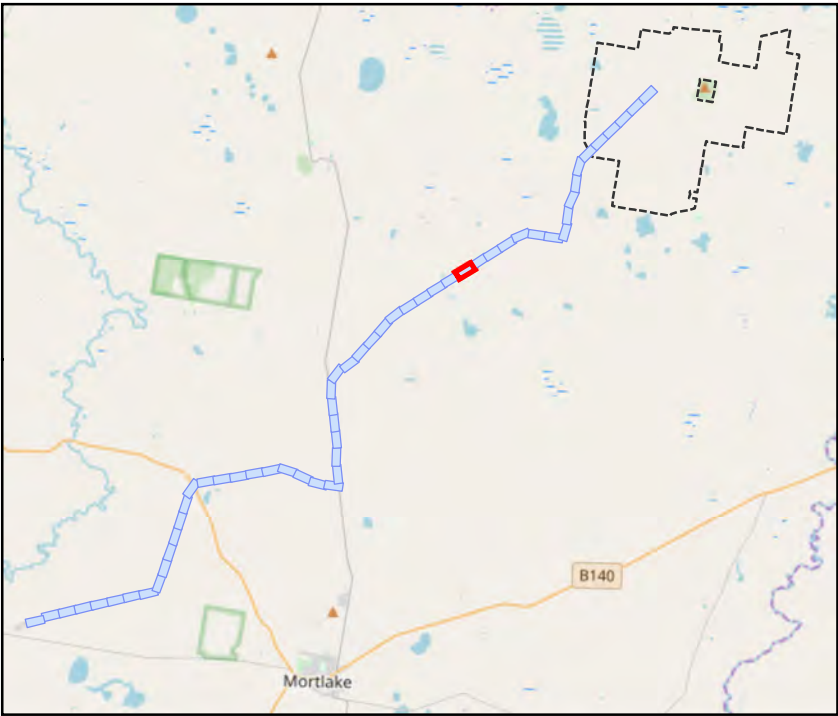

- Transmission Line Layout**
- Specific Pole Locations¹
 - Indicative Transmission Line Centre Line
 - Indicative Transmission Line Centre Line - Subject to Powerline Marking (Condition 9)
 - Indicative Hardstand and Access
 - Infrastructure Corridor
 - Targeted Survey Area
 - Pre-Construction Targeted Survey Areas 2018
- Native Vegetation - No Go Zones**
- Native Vegetation to be Retained
 - Native Vegetation (potential) to be Retained
 - Native Vegetation (DELWP Mapped Wetland) to be Retained
- Revised Vegetation to be Removed**
- Revised Vegetation to be Removed

This copied document to be made available for the sole purpose of enabling its consideration and review as part of a planning process under the Planning and Environment Act 1987. The document must not be used for any purpose which may breach any copyright

ADVERTISED PLAN

Date: 06/02/2020
Version: D



Document Path: G:\GIS\Development_Sites\VIC\Dundonnell\Maps\working\DDWF_195D_TxIPreconstructionSurvey_20200206.mxd



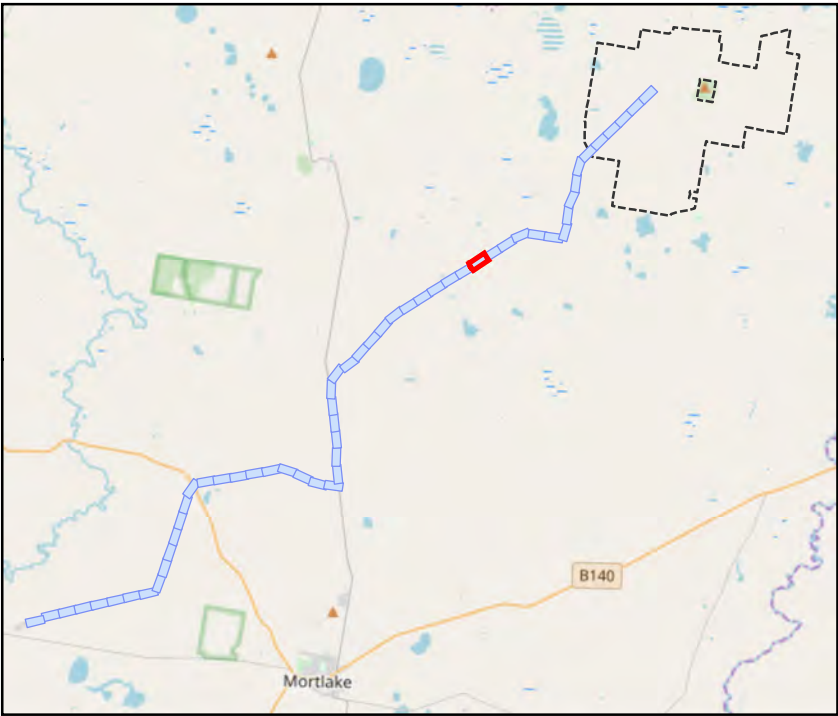
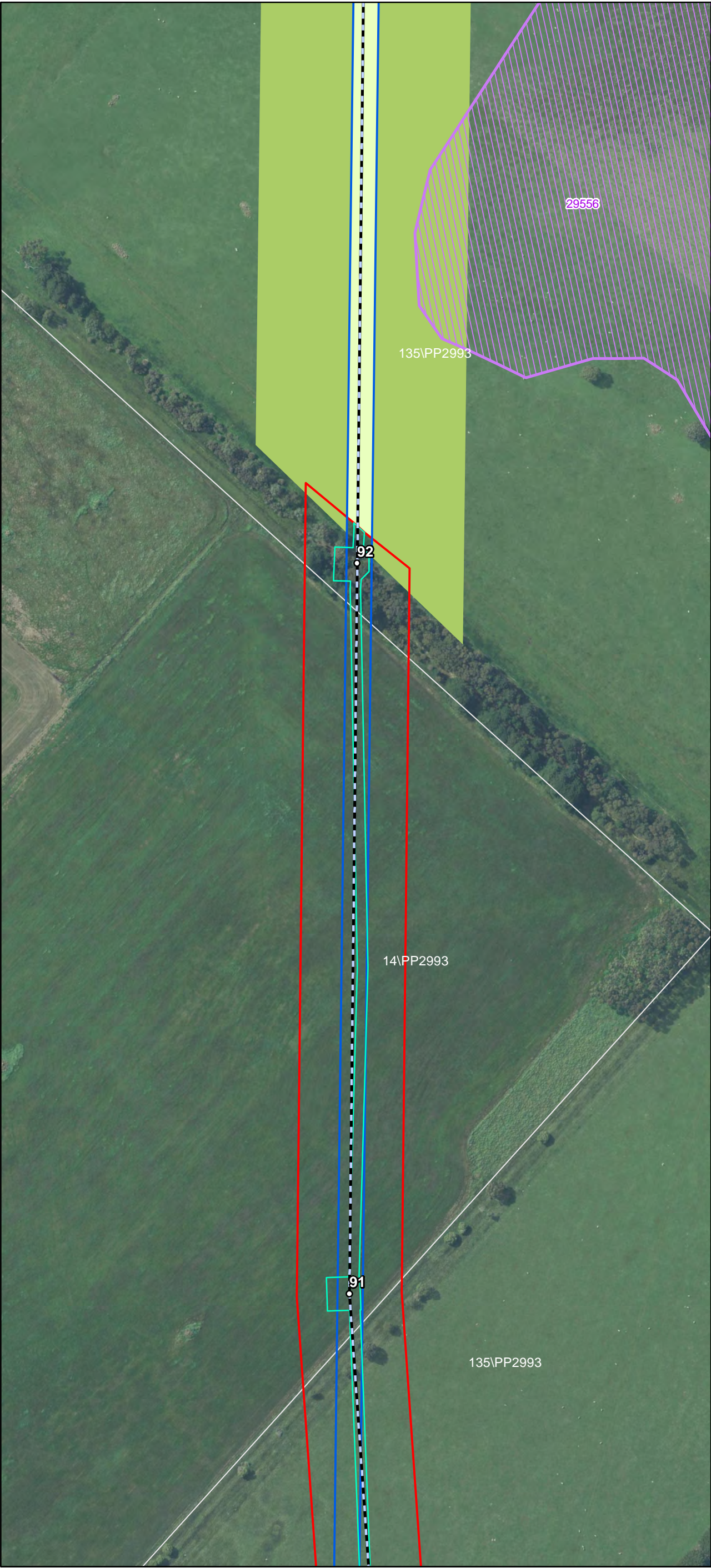

- Transmission Line Layout**
- Specific Pole Locations¹
 - Indicative Transmission Line Centre Line
 - Indicative Transmission Line Centre Line - Subject to Powerline Marking (Condition 9)
 - Indicative Hardstand and Access
 - Infrastructure Corridor
 - Targeted Survey Area
 - Pre-Construction Targeted Survey Areas 2018
- Native Vegetation - No Go Zones**
- Native Vegetation to be Retained
 - Native Vegetation (potential) to be Retained
 - Native Vegetation (DELWP Mapped Wetland) to be Retained

This copied document to be made available for the sole purpose of enabling its consideration and review as part of a planning process under the Planning and Environment Act 1987. The document must not be used for any purpose which may breach any copyright

ADVERTISED PLAN

Date: 06/02/2020
Version: D

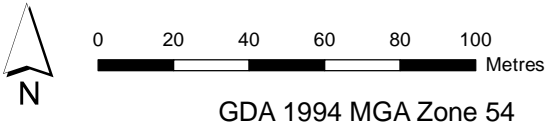

Document Path: G:\GIS\Development_Sites\VIC\Dundonnell\Maps\working\DDWF_195D_Tx\PreconstructionSurvey_20200206.mxd



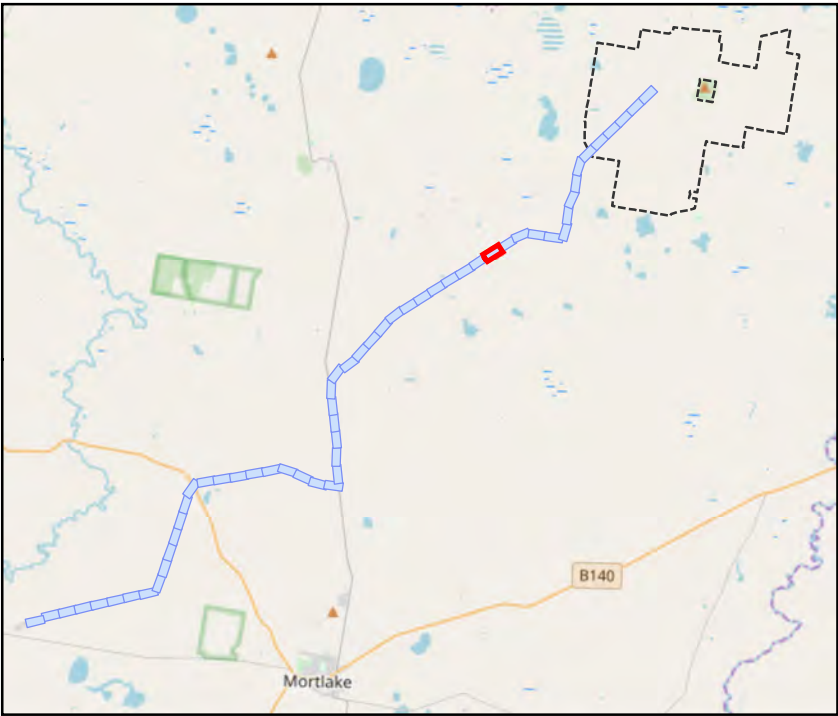
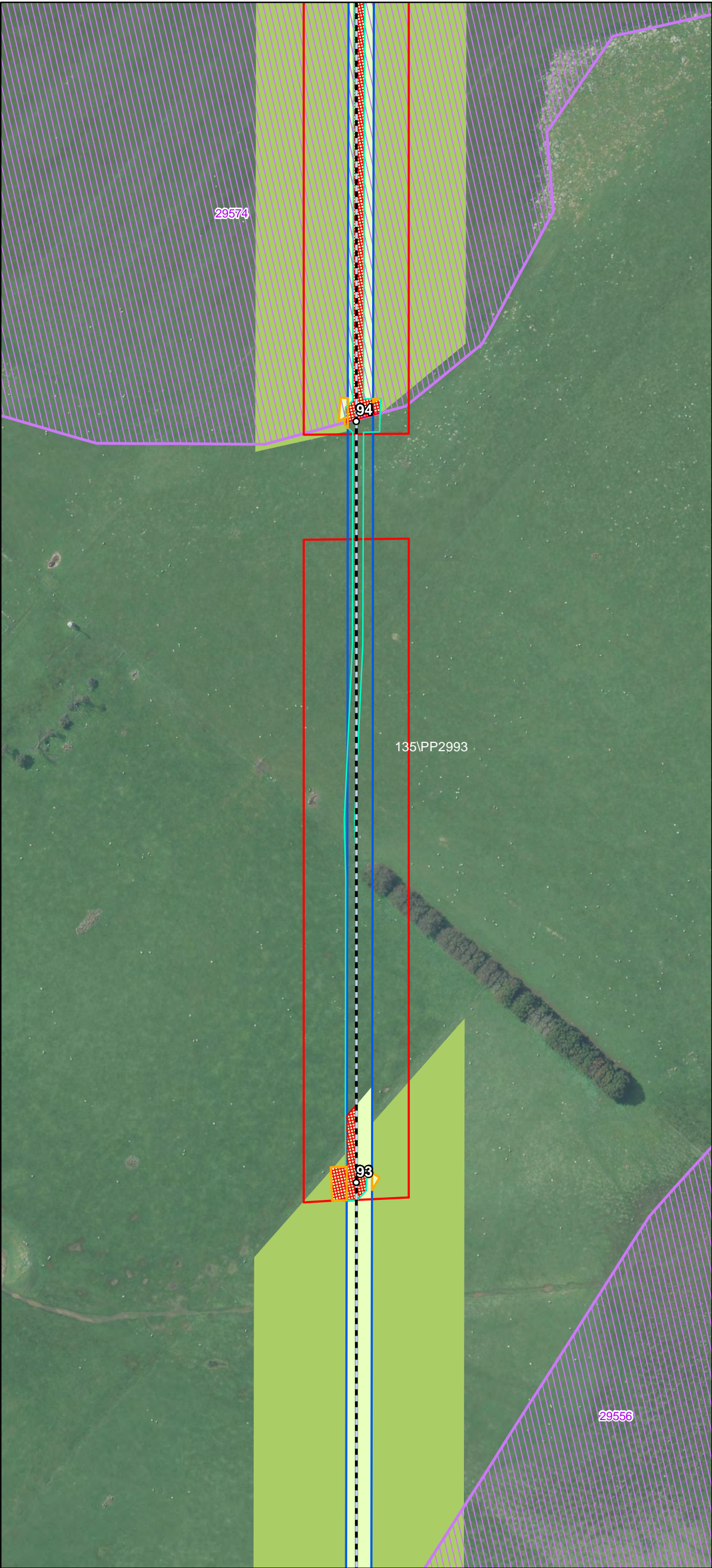

- Transmission Line Layout**
- Specific Pole Locations¹
 - Indicative Transmission Line Centre Line
 - Indicative Transmission Line Centre Line - Subject to Powerline Marking (Condition 9)
 - Indicative Hardstand and Access
 - Infrastructure Corridor
 - Targeted Survey Area
 - Pre-Construction Targeted Survey Areas 2018
- Native Vegetation - No Go Zones**
- Native Vegetation to be Retained
 - Native Vegetation (potential) to be Retained
 - Native Vegetation (DELWP Mapped Wetland) to be Retained
- Revised Vegetation to be Removed**
- Revised Vegetation to be Removed

This copied document to be made available for the sole purpose of enabling its consideration and review as part of a planning process under the Planning and Environment Act 1987. The document must not be used for any purpose which may breach any copyright

ADVERTISED PLAN

Date: 06/02/2020
Version: D



Document Path: G:\GIS\Development_Sites\VIC\Dundonnell\Maps\working\DDWF_195D_Tx\PreconstructionSurvey_20200206.mxd



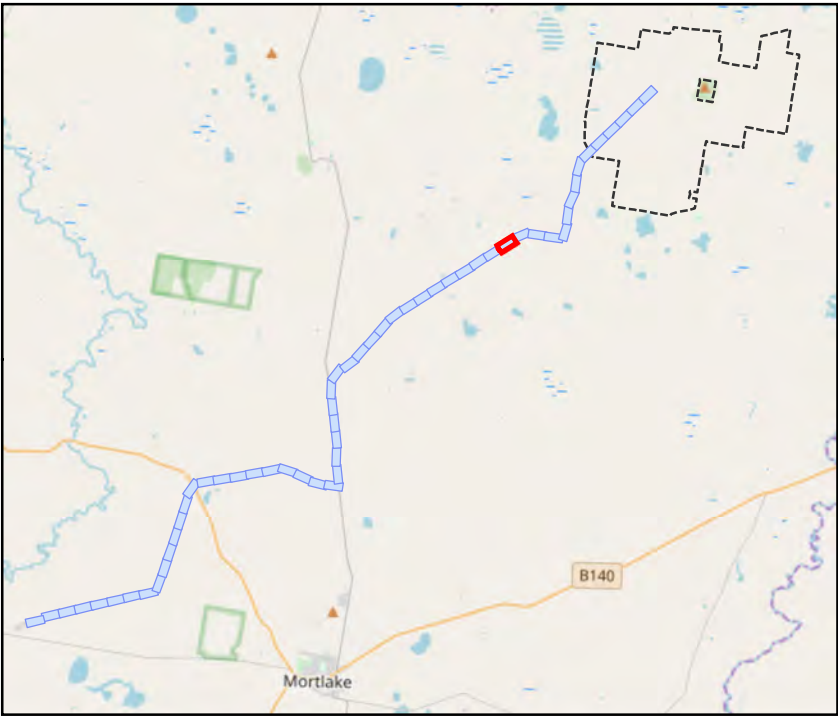
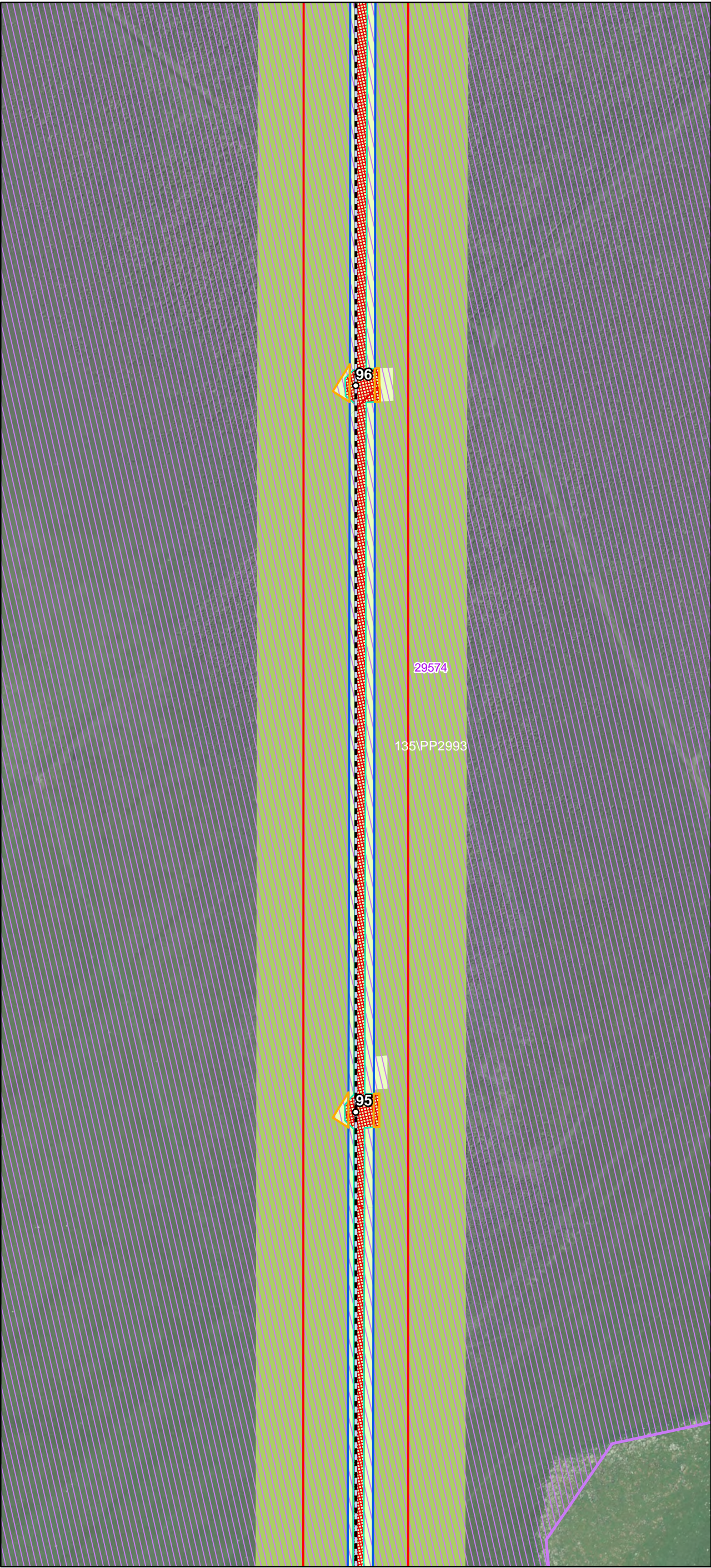

- Transmission Line Layout**
- Specific Pole Locations¹
 - Indicative Transmission Line Centre Line
 - Indicative Transmission Line Centre Line - Subject to Powerline Marking (Condition 9)
 - Indicative Hardstand and Access
 - Infrastructure Corridor
 - Targeted Survey Area
 - Pre-Construction Targeted Survey Areas 2018
- Native Vegetation - No Go Zones**
- Native Vegetation to be Retained
 - Native Vegetation (potential) to be Retained
 - Native Vegetation (DELWP Mapped Wetland) to be Retained
- Revised Vegetation to be Removed**
- Revised Vegetation to be Removed

This copied document to be made available for the sole purpose of enabling its consideration and review as part of a planning process under the Planning and Environment Act 1987. The document must not be used for any purpose which may breach any copyright

**ADVERTISED
PLAN**

Date: 06/02/2020
Version: D



Document Path: G:\GIS\Development_Sites\VIC\Dundonnell\Maps\working\DDWF_195D_Tx\PreconstructionSurvey_20200206.mxd



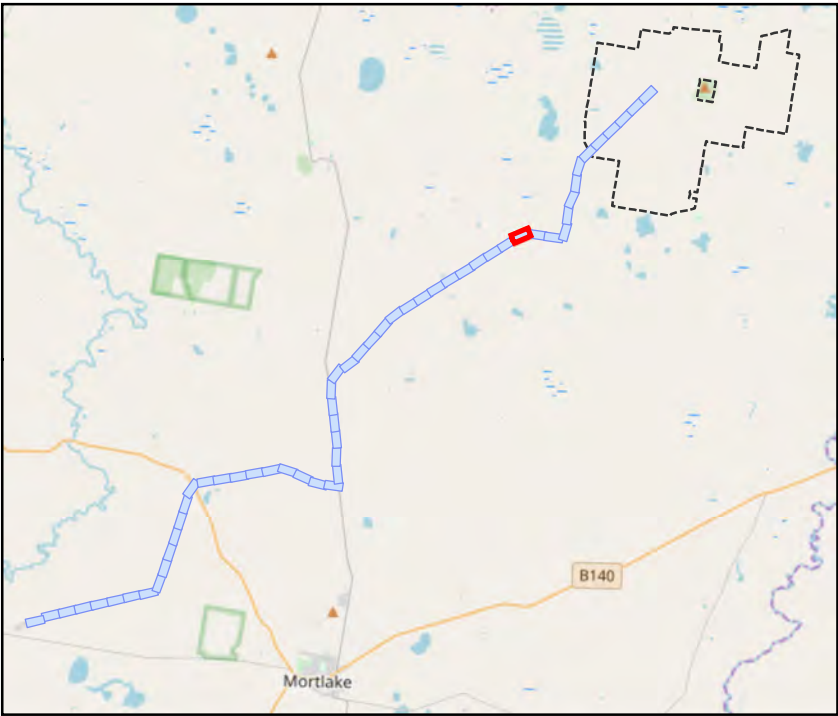
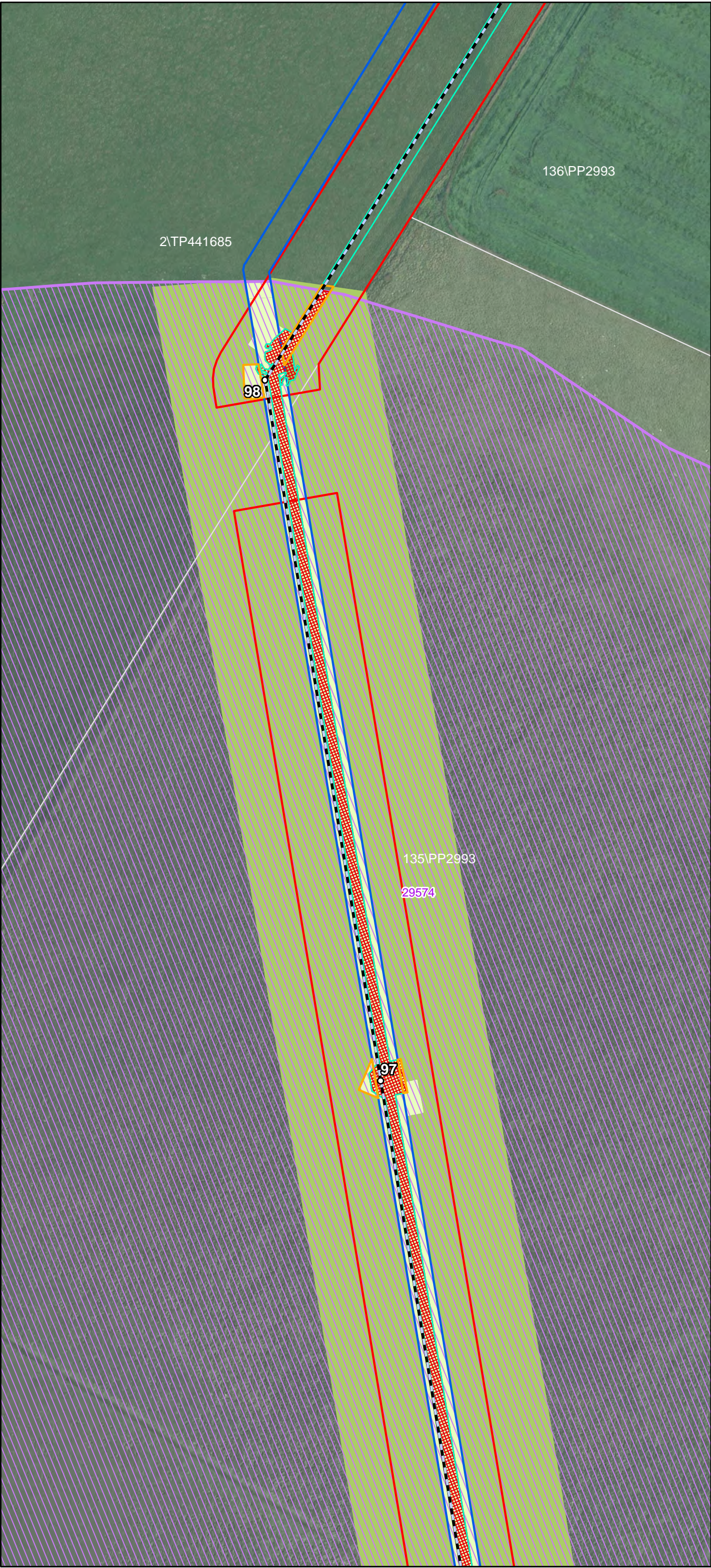

- Trasmission Line Layout**
- Specific Pole Locations¹
 - Indicative Transmission Line Centre Line
 - Indicative Transmission Line Centre Line - Subject to Powerline Marking (Condition 9)
 - Indicative Hardstand and Access
 - Infrastructure Corridor
 - Targeted Survey Area
 - Pre-Construction Targeted Survey Areas 2018
- Native Vegetation - No Go Zones**
- Native Vegetation to be Retained
 - Native Vegetation (potential) to be Retained
 - Native Vegetation (DELWP Mapped Wetland) to be Retained
- Revised Vegetation to be Removed**
- Revised Vegetation to be Removed

This copied document to be made available for the sole purpose of enabling its consideration and review as part of a planning process under the Planning and Environment Act 1987. The document must not be used for any purpose which may breach any copyright

ADVERTISED PLAN

Date: 06/02/2020
Version: D



Document Path: G:\GIS\Development_Sites\VIC\Dundonnell\Maps\working\DDWF_195D_TxlPreconstructionSurvey_20200206.mxd



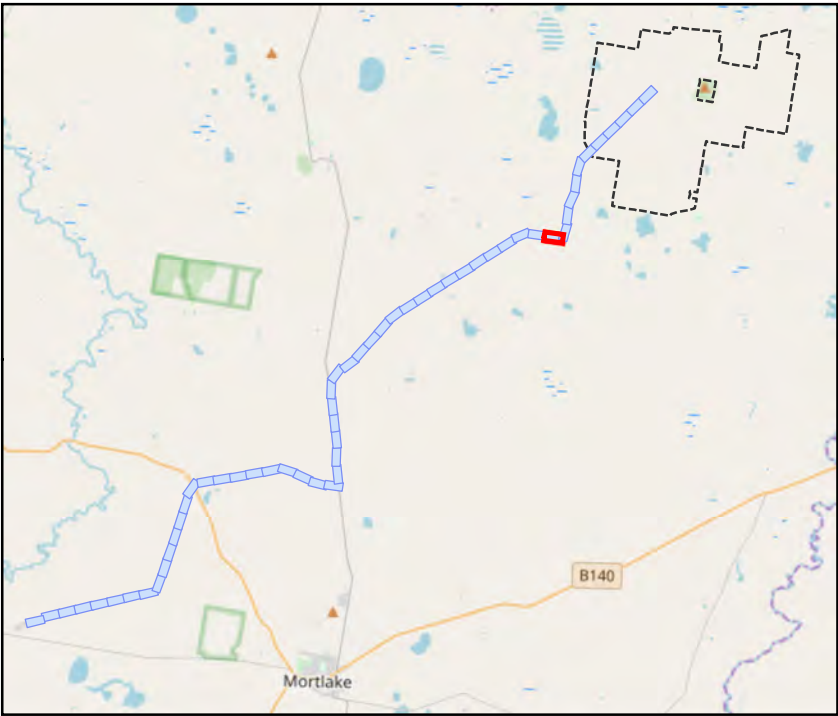
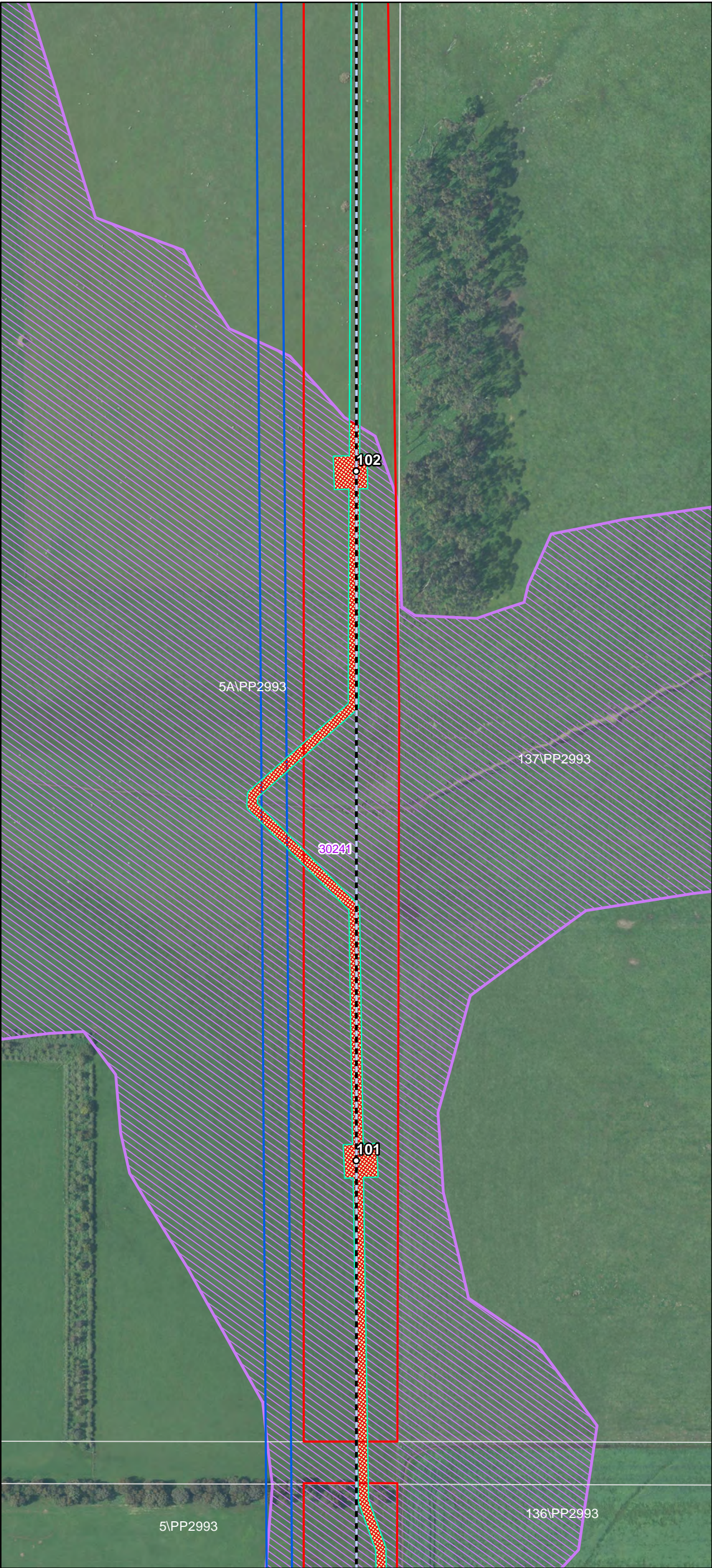

- Trasmission Line Layout**
- Specific Pole Locations¹
 - Indicative Transmission Line Centre Line
 - Indicative Transmission Line Centre Line - Subject to Powerline Marking (Condition 9)
 - Indicative Hardstand and Access
 - Infrastructure Corridor
 - Targeted Survey Area
 - Pre-Construction Targeted Survey Areas 2018
- Native Vegetation - No Go Zones**
- Native Vegetation to be Retained
 - Native Vegetation (potential) to be Retained
 - Native Vegetation (DELWP Mapped Wetland) to be Retained
- Revised Vegetation to be Removed**
- Revised Vegetation to be Removed

This copied document to be made available for the sole purpose of enabling its consideration and review as part of a planning process under the Planning and Environment Act 1987. The document must not be used for any purpose which may breach any copyright

ADVERTISED PLAN

Date: 06/02/2020
Version: D



0 20 40 60 80 100 Metres

GDA 1994 MGA Zone 54

Document Path: G:\GIS\Development_Sites\VIC\Dundonnell\Maps\working\DDWF_195D_Tx\PreconstructionSurvey_20200206.mxd



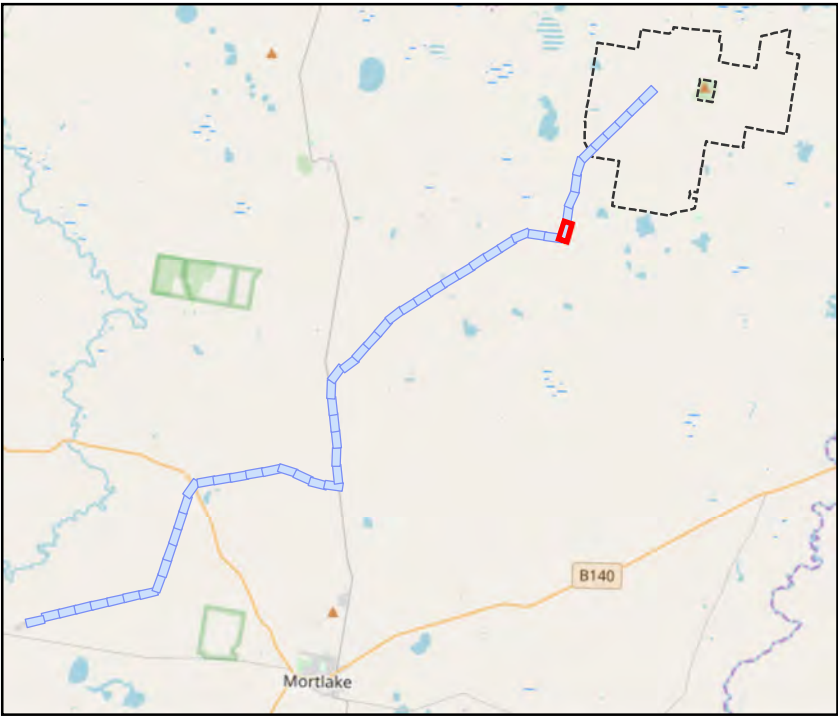
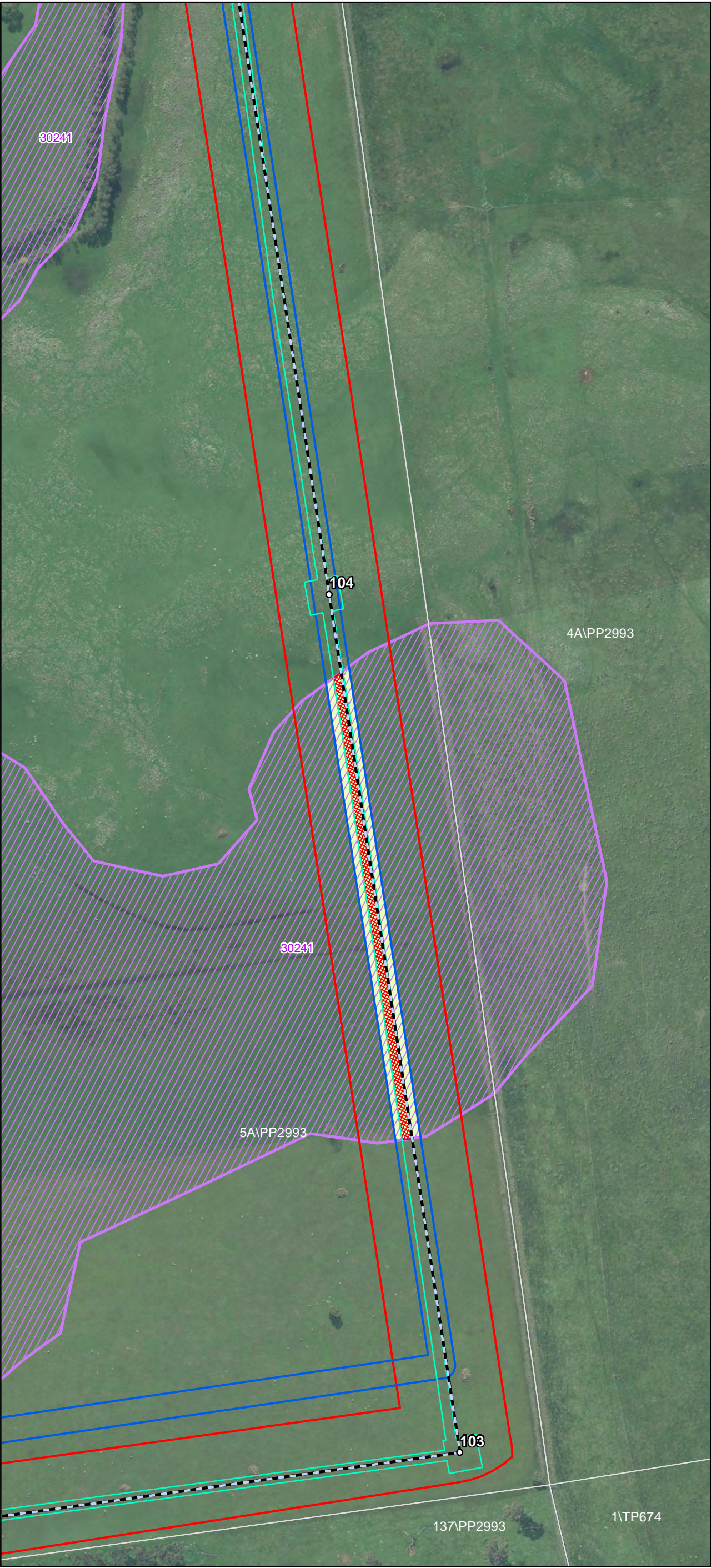

- Transmission Line Layout**
- Specific Pole Locations¹
 - Indicative Transmission Line Centre Line
 - Indicative Transmission Line Centre Line - Subject to Powerline Marking (Condition 9)
 - Indicative Hardstand and Access
 - Infrastructure Corridor
 - Targeted Survey Area
 - Pre-Construction Targeted Survey Areas 2018
- Native Vegetation - No Go Zones**
- Native Vegetation to be Retained
 - Native Vegetation (potential) to be Retained
 - Native Vegetation (DELWP Mapped Wetland) to be Retained
- Revised Vegetation to be Removed**
- Revised Vegetation to be Removed

This copied document to be made available for the sole purpose of enabling its consideration and review as part of a planning process under the Planning and Environment Act 1987. The document must not be used for any purpose which may breach any copyright

ADVERTISED
PLAN

Date: 06/02/2020
Version: D



Document Path: G:\GIS\Development_Sites\VIC\Dundonnell\Maps\working\DDWF_195D_Tx\PreconstructionSurvey_20200206.mxd



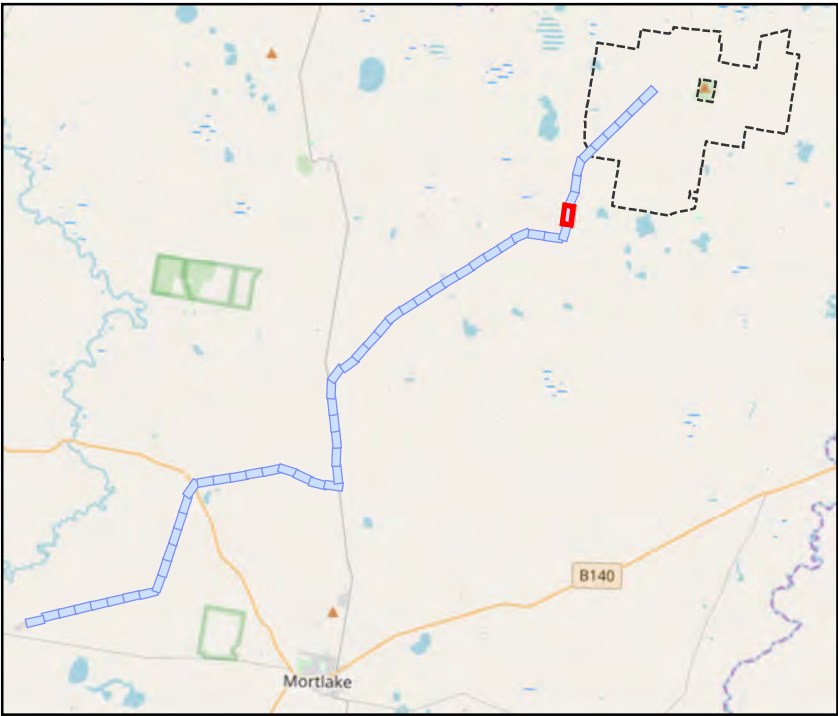
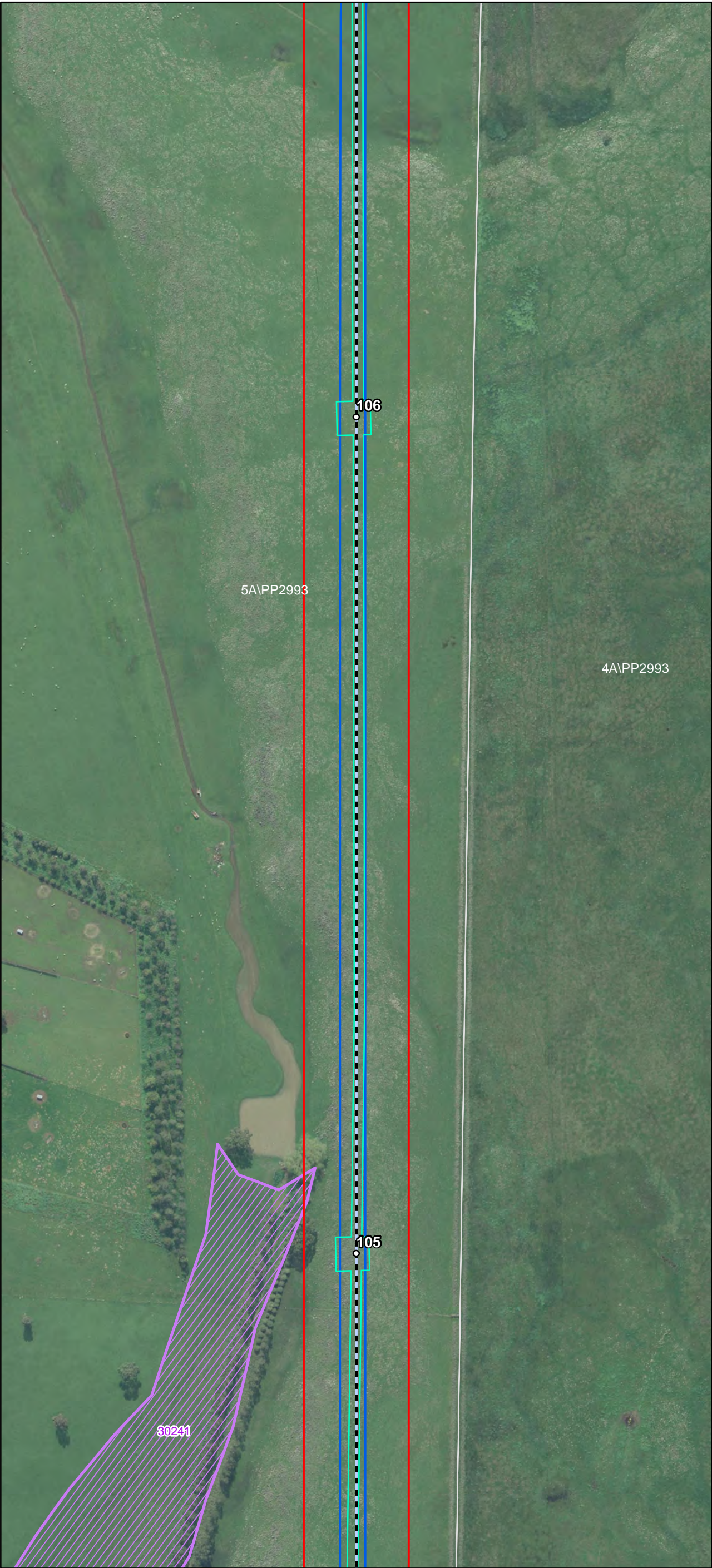

- Transmission Line Layout**
- Specific Pole Locations¹
 - Indicative Transmission Line Centre Line
 - Indicative Transmission Line Centre Line - Subject to Powerline Marking (Condition 9)
 - Indicative Hardstand and Access
 - Infrastructure Corridor
 - Targeted Survey Area
 - Pre-Construction Targeted Survey Areas 2018
- Native Vegetation - No Go Zones**
- Native Vegetation to be Retained
 - Native Vegetation (potential) to be Retained
 - Native Vegetation (DELWP Mapped Wetland) to be Retained

This copied document to be made available for the sole purpose of enabling its consideration and review as part of a planning process under the Planning and Environment Act 1987. The document must not be used for any purpose which may breach any copyright

ADVERTISED PLAN

Date: 06/02/2020
Version: D

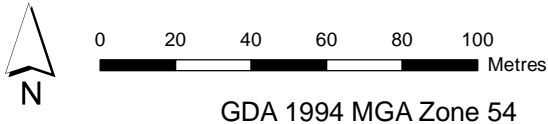

Document Path: G:\GIS\Development_Sites\VIC\Dundonnell\Maps\working\DDWF_195D_Tx\PreconstructionSurvey_20200206.mxd



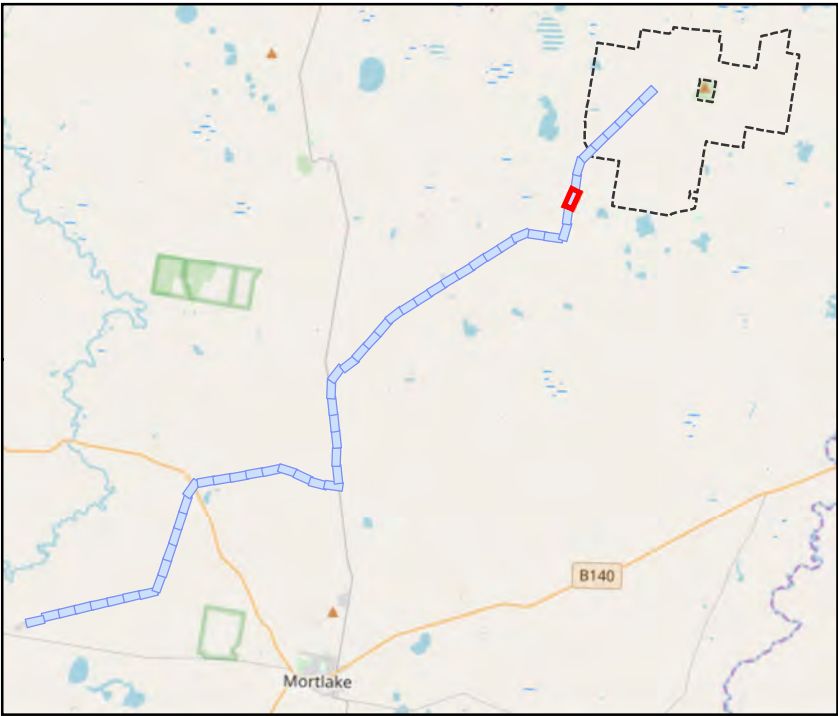
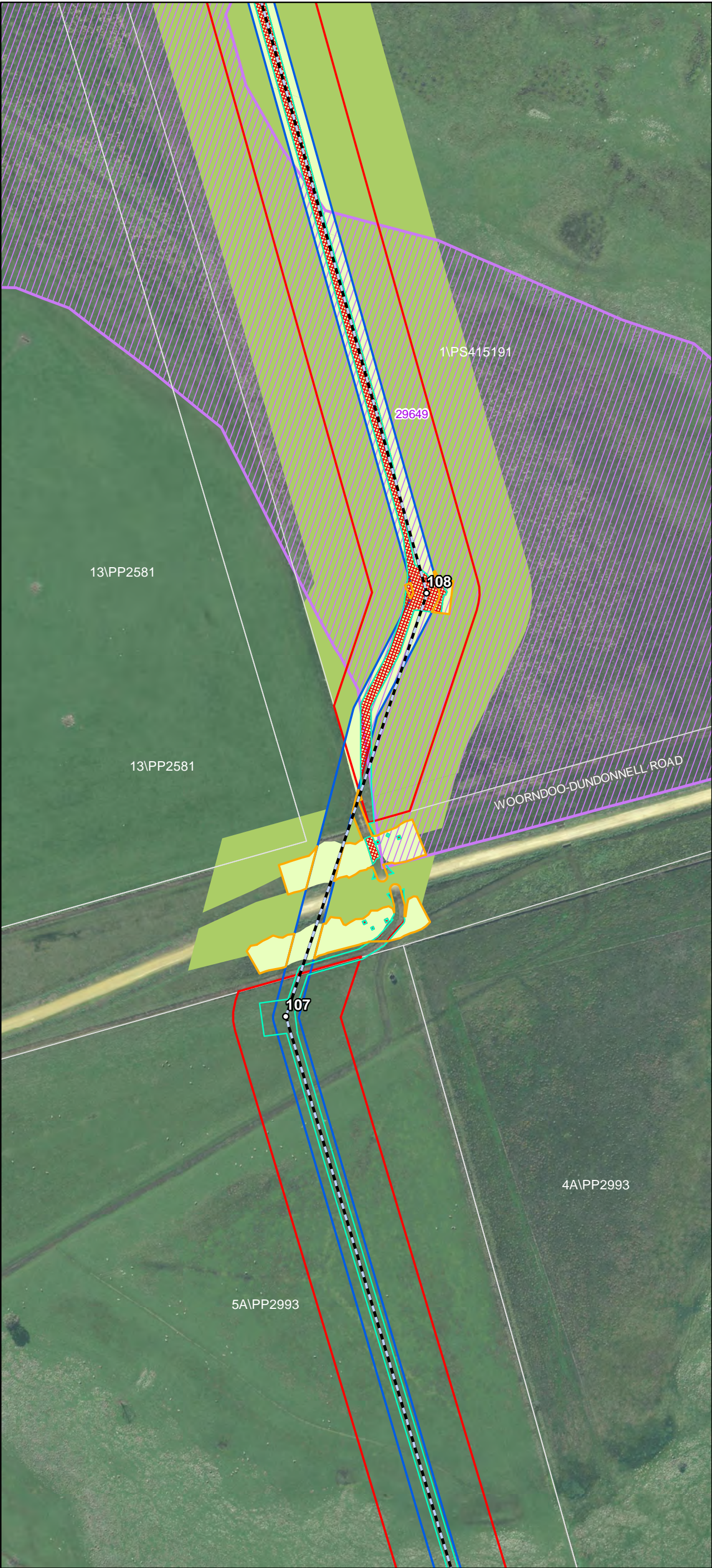

- Transmission Line Layout**
- Specific Pole Locations¹
 - Indicative Transmission Line Centre Line
 - Indicative Transmission Line Centre Line - Subject to Powerline Marking (Condition 9)
 - Indicative Hardstand and Access
 - Infrastructure Corridor
 - Targeted Survey Area
 - Pre-Construction Targeted Survey Areas 2018
- Native Vegetation - No Go Zones**
- Native Vegetation to be Retained
 - Native Vegetation (potential) to be Retained
 - Native Vegetation (DELWP Mapped Wetland) to be Retained
- Revised Vegetation to be Removed**
- Revised Vegetation to be Removed

This copied document to be made available for the sole purpose of enabling its consideration and review as part of a planning process under the Planning and Environment Act 1987. The document must not be used for any purpose which may breach any copyright

ADVERTISED PLAN

Date: 06/02/2020
Version: D



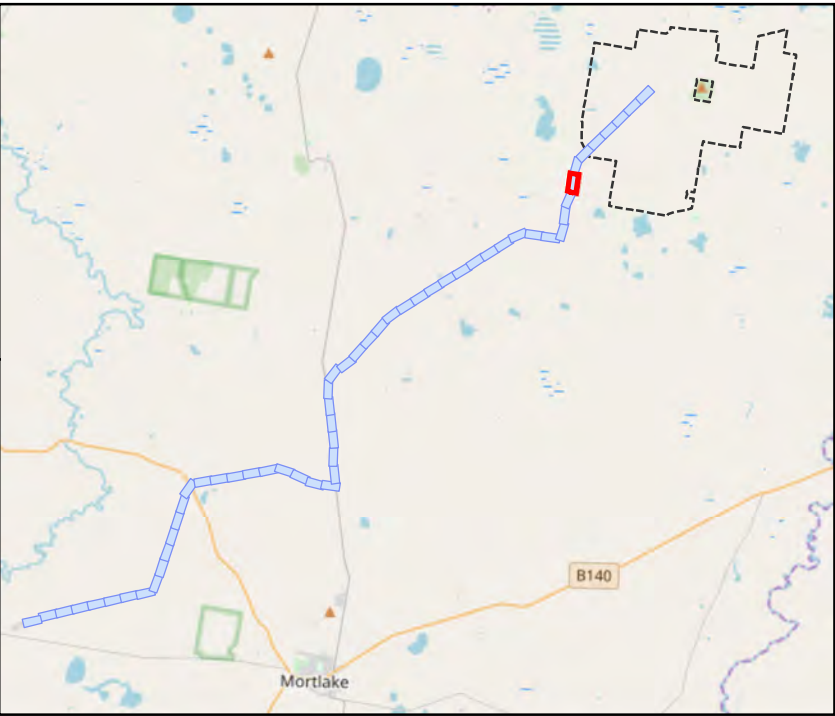
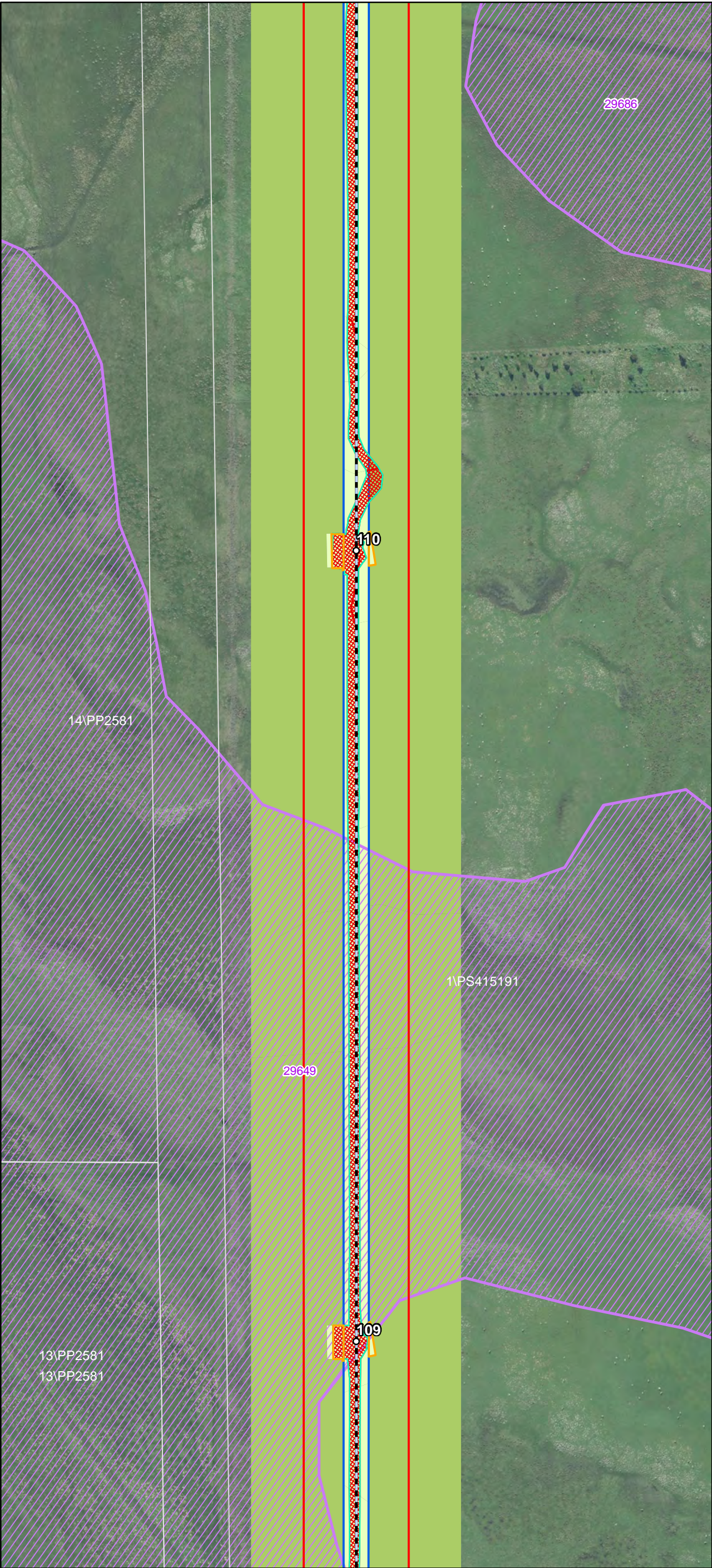

- Transmission Line Layout**
- Specific Pole Locations¹
 - Indicative Transmission Line Centre Line
 - Indicative Transmission Line Centre Line - Subject to Powerline Marking (Condition 9)
 - Indicative Hardstand and Access
 - Infrastructure Corridor
 - Targeted Survey Area
 - Pre-Construction Targeted Survey Areas 2018
- Native Vegetation - No Go Zones**
- Native Vegetation to be Retained
 - Native Vegetation (potential) to be Retained
 - Native Vegetation (DELWP Mapped Wetland) to be Retained
- Revised Vegetation to be Removed**
- Revised Vegetation to be Removed

This copied document to be made available for the sole purpose of enabling its consideration and review as part of a planning process under the Planning and Environment Act 1987. The document must not be used for any purpose which may breach any copyright

ADVERTISED PLAN

Date: 06/02/2020
Version: D

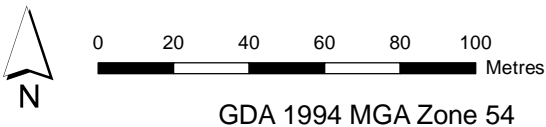

Document Path: G:\GIS\Development_Sites\VIC\Dundonnell\Maps\working\DDWF_195D_Tx\PreconstructionSurvey_20200206.mxd



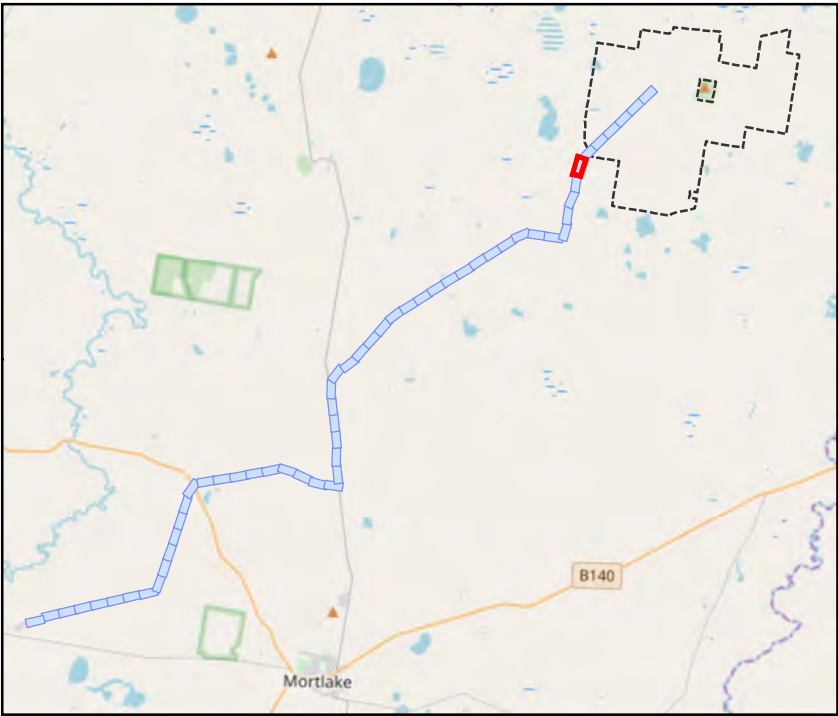
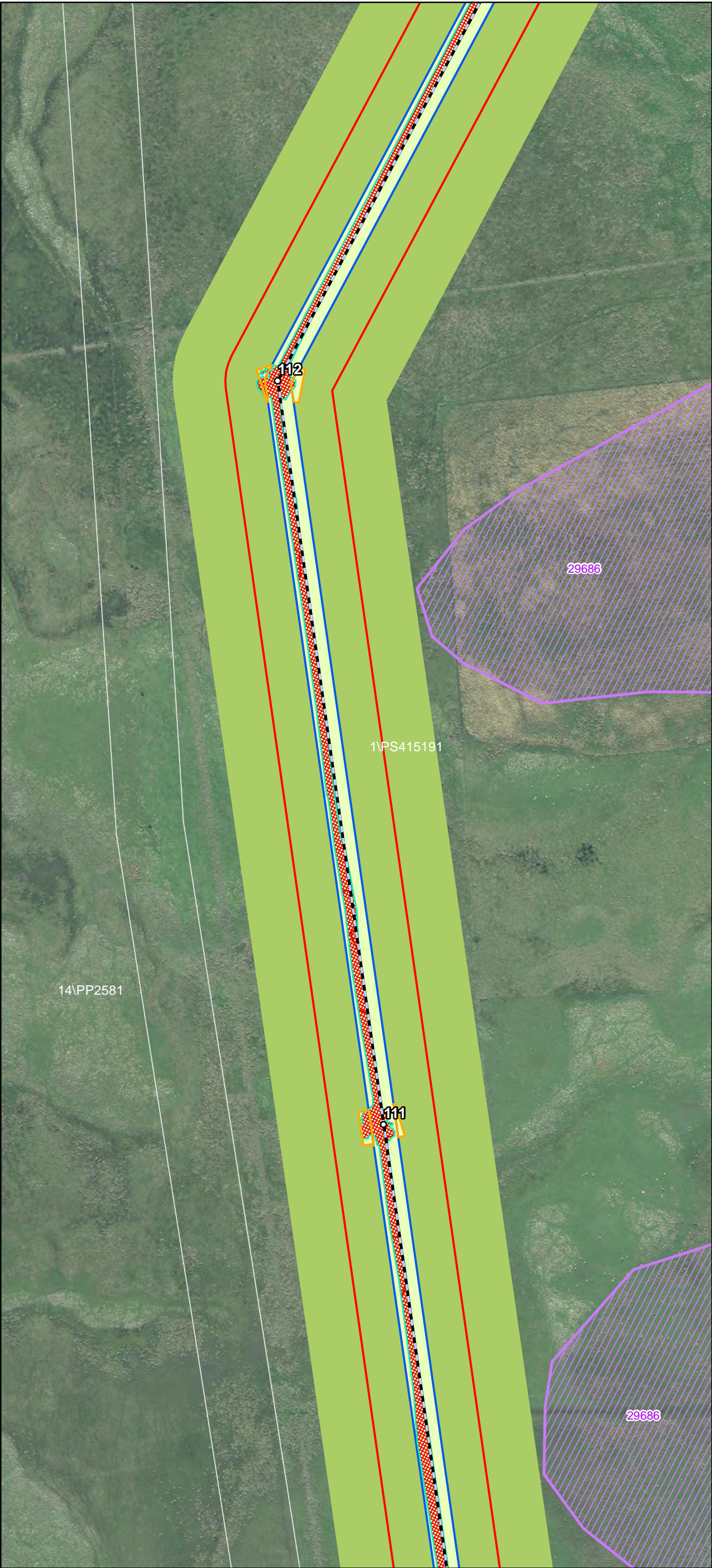

- Transmission Line Layout**
- Specific Pole Locations¹
 - Indicative Transmission Line Centre Line
 - Indicative Transmission Line Centre Line - Subject to Powerline Marking (Condition 9)
 - Indicative Hardstand and Access
 - Infrastructure Corridor
 - Targeted Survey Area
 - Pre-Construction Targeted Survey Areas 2018
- Native Vegetation - No Go Zones**
- Native Vegetation to be Retained
 - Native Vegetation (potential) to be Retained
 - Native Vegetation (DELWP Mapped Wetland) to be Retained
- Revised Vegetation to be Removed**
- Revised Vegetation to be Removed

This copied document to be made available for the sole purpose of enabling its consideration and review as part of a planning process under the Planning and Environment Act 1987. The document must not be used for any purpose which may breach any copyright

ADVERTISED PLAN

Date: 06/02/2020
Version: D



Document Path: G:\GIS\Development_Sites\VIC\Dundonnell\Maps\working\DDWF_195D_Tx\PreconstructionSurvey_20200206.mxd



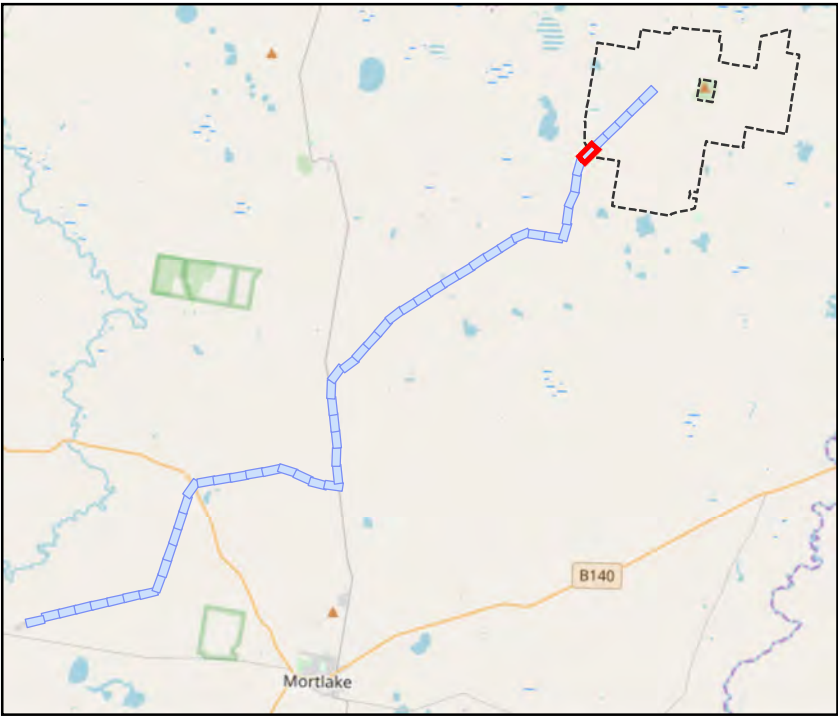
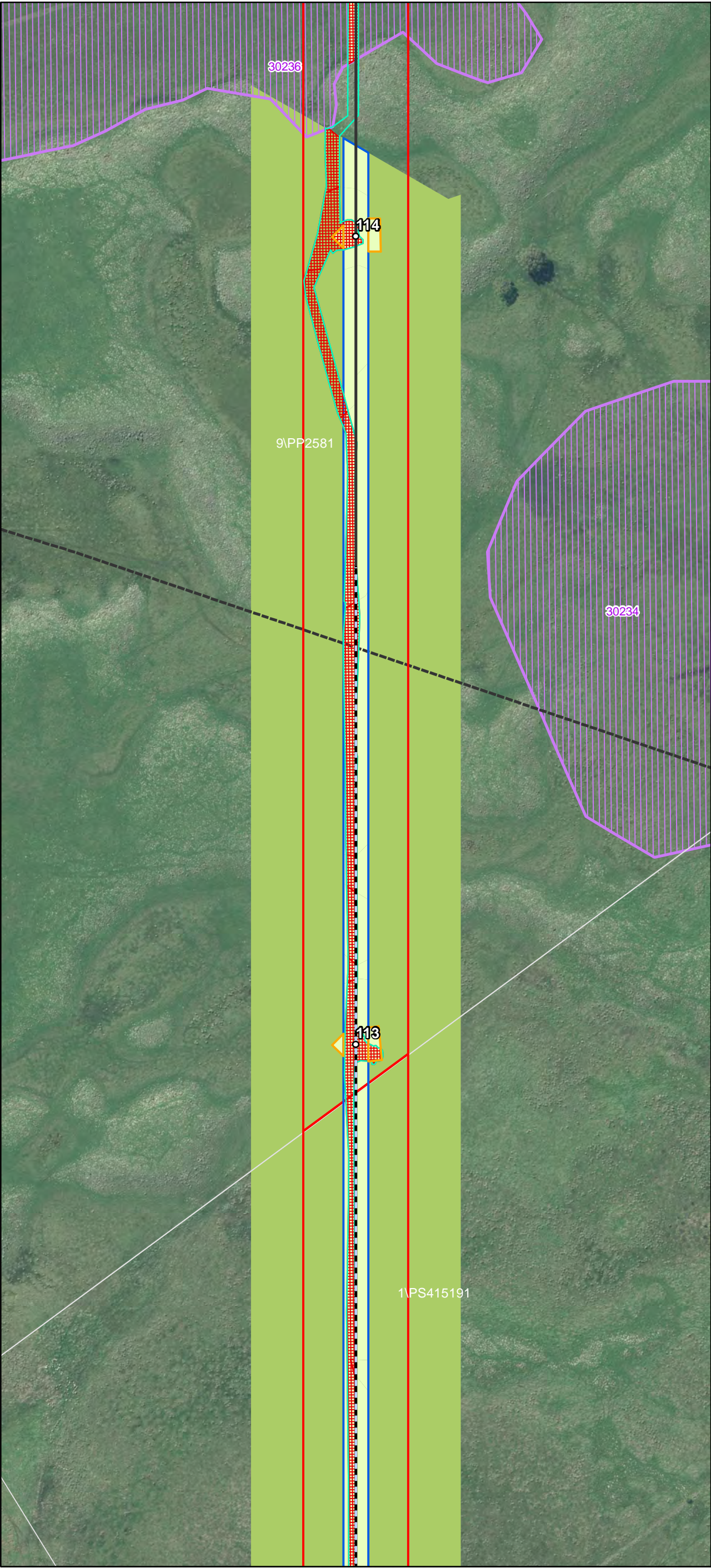

- Trasmission Line Layout**
- Specific Pole Locations¹
 - Indicative Transmission Line Centre Line
 - Indicative Transmission Line Centre Line - Subject to Powerline Marking (Condition 9)
 - Indicative Hardstand and Access
 - Infrastructure Corridor
 - Targeted Survey Area
 - Pre-Construction Targeted Survey Areas 2018
- Native Vegetation - No Go Zones**
- Native Vegetation to be Retained
 - Native Vegetation (potential) to be Retained
 - Native Vegetation (DELWP Mapped Wetland) to be Retained
- Other Related (Indicative) Infrastructure³**
- Wind Farm Site Boundary
- Revised Vegetation to be Removed**
- Revised Vegetation to be Removed

This copied document to be made available for the sole purpose of enabling its consideration and review as part of a planning process under the Planning and Environment Act 1987. The document must not be used for any purpose which may breach any copyright

ADVERTISED
PLAN

Date: 06/02/2020
Version: D



Document Path: G:\GIS\Development_Sites\VIC\Dundonnell\Maps\working\DDWF_195D_Tx\PreconstructionSurvey_20200206.mxd



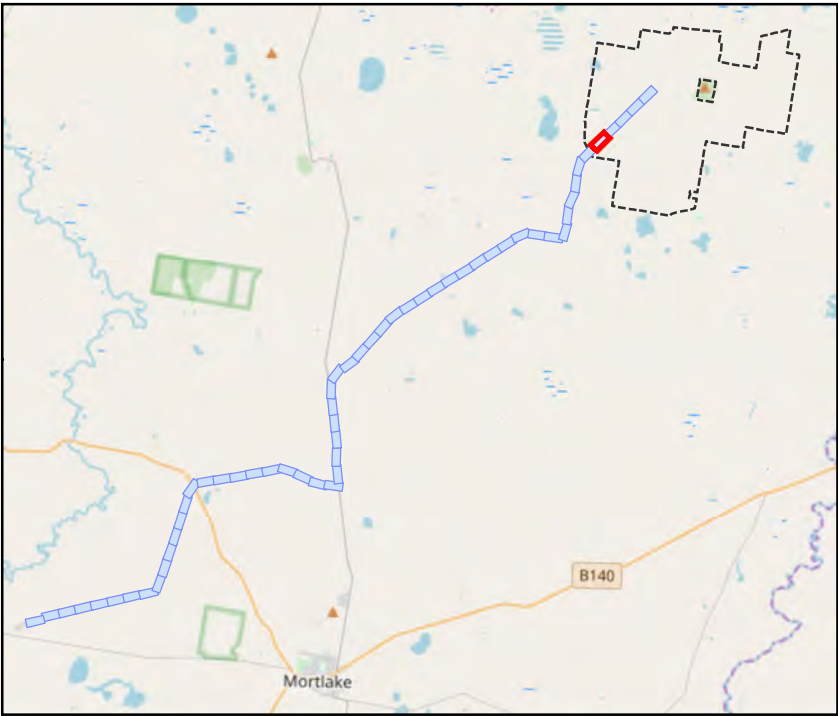
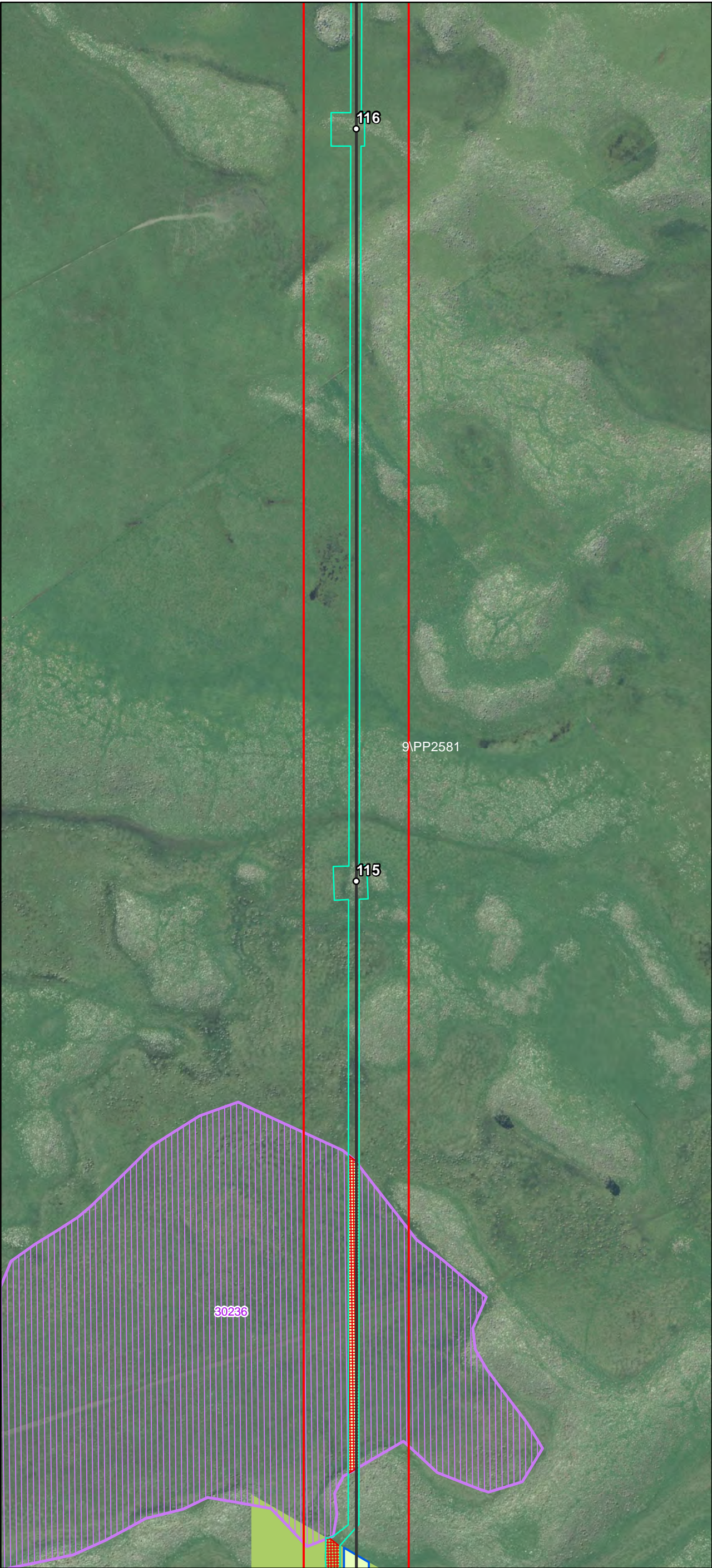

- Trasmission Line Layout**
- Specific Pole Locations¹
 - Indicative Transmission Line Centre Line
 - Indicative Transmission Line Centre Line - Subject to Powerline Marking (Condition 9)
 - Indicative Hardstand and Access
 - Infrastructure Corridor
 - Targeted Survey Area
 - Pre-Construction Targeted Survey Areas 2018
- Native Vegetation - No Go Zones**
- Native Vegetation to be Retained
 - Native Vegetation (potential) to be Retained
 - Native Vegetation (DELWP Mapped Wetland) to be Retained
- Other Related (Indicative) Infrastructure³**
- Wind Farm Site Boundary
- Revised Vegetation to be Removed**
- Revised Vegetation to be Removed

This copied document to be made available for the sole purpose of enabling its consideration and review as part of a planning process under the Planning and Environment Act 1987. The document must not be used for any purpose which may breach any copyright

ADVERTISED PLAN

Date: 06/02/2020
Version: D



Document Path: G:\GIS\Development_Sites\VIC\Dundonnell\Maps\working\DDWF_195D_Tx\PreconstructionSurvey_20200206.mxd



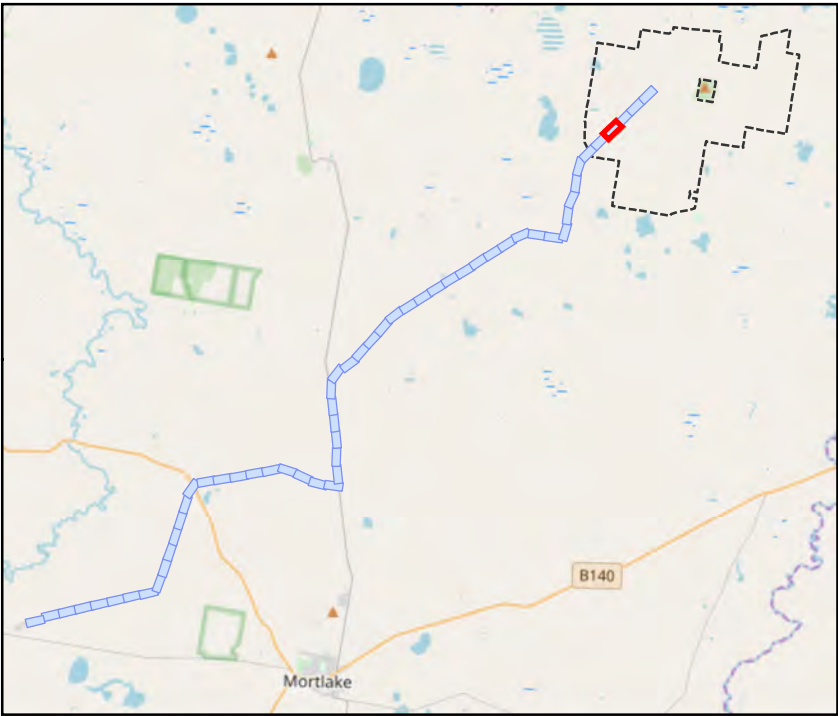
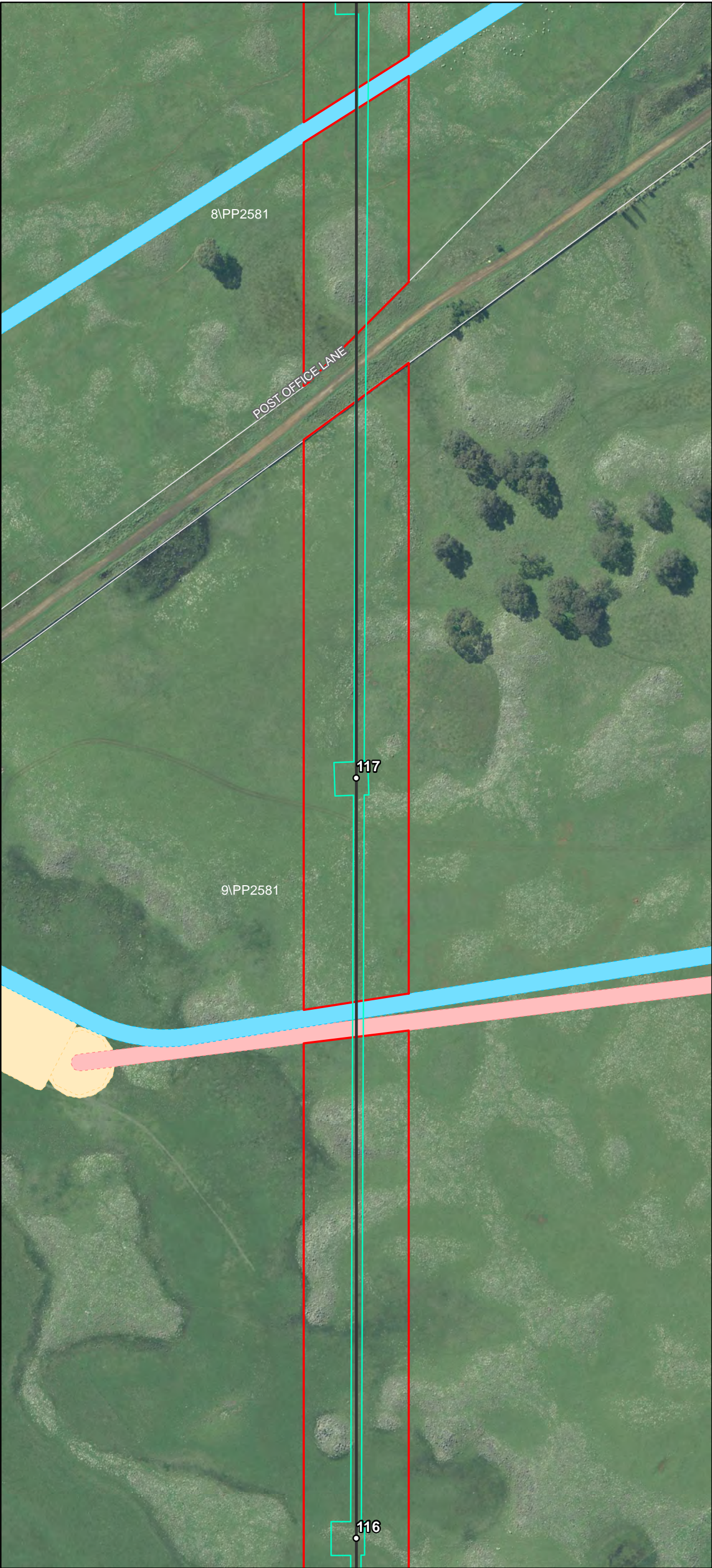

- Transmission Line Layout**
- Specific Pole Locations¹
 - Indicative Transmission Line Centre Line
 - Indicative Transmission Line Centre Line - Subject to Powerline Marking (Condition 9)
 - Indicative Hardstand and Access
 - Infrastructure Corridor
 - Pre-Construction Targeted Survey Areas 2018
- Native Vegetation - No Go Zones**
- Native Vegetation to be Retained
 - Native Vegetation (potential) to be Retained
 - Native Vegetation (DELWP Mapped Wetland) to be Retained
- Other Related (Indicative) Infrastructure³**
- Wind Farm Site Boundary
 - Access Tracks
 - Hard Stand Foundations
 - Underground Cabling

This copied document to be made available for the sole purpose of enabling its consideration and review as part of a planning process under the Planning and Environment Act 1987. The document must not be used for any purpose which may breach any copyright

ADVERTISED PLAN

Date: 06/02/2020
Version: D



Document Path: G:\GIS\Development_Sites\VIC\Dundonnell\Maps\working\DDWF_195D_Tx\PreconstructionSurvey_20200206.mxd



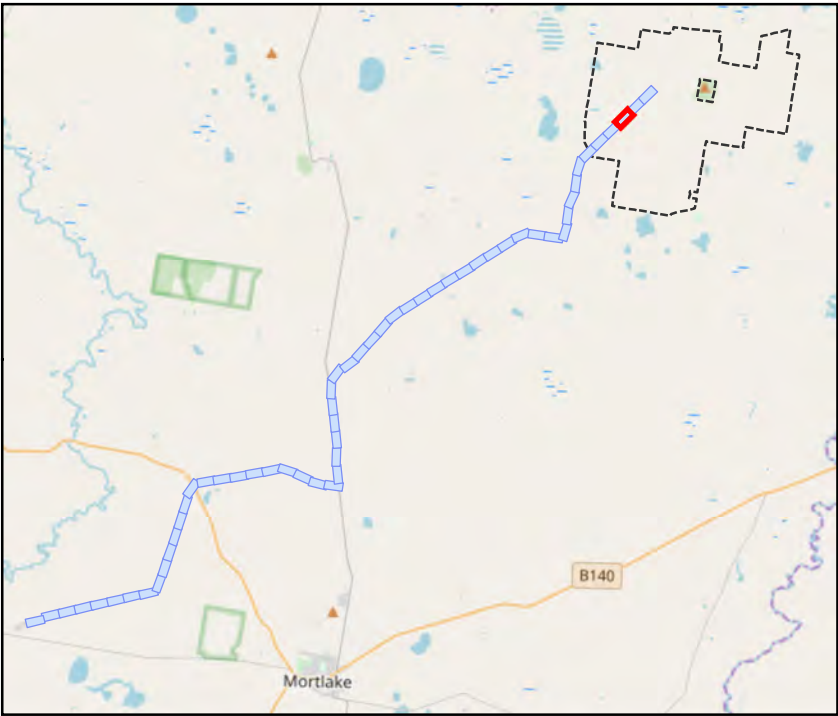

- Transmission Line Layout**
- Specific Pole Locations¹
 - Indicative Transmission Line Centre Line
 - Indicative Transmission Line Centre Line - Subject to Powerline Marking (Condition 9)
 - Indicative Hardstand and Access
 - Infrastructure Corridor
 - Pre-Construction Targeted Survey Areas 2018
- Native Vegetation - No Go Zones**
- Native Vegetation to be Retained
 - Native Vegetation (potential) to be Retained
 - Native Vegetation (DELWP Mapped Wetland) to be Retained
- Other Related (Indicative) Infrastructure³**
- Wind Farm Site Boundary
 - Access Tracks
 - Hard Stand Foundations
 - Underground Cabling

This copied document to be made available for the sole purpose of enabling its consideration and review as part of a planning process under the Planning and Environment Act 1987. The document must not be used for any purpose which may breach any copyright

ADVERTISED PLAN

Date: 06/02/2020
Version: D



Document Path: G:\GIS\Development_Sites\VIC\Dundonnell\Maps\working\DDWF_195D_Tx\PreconstructionSurvey_20200206.mxd



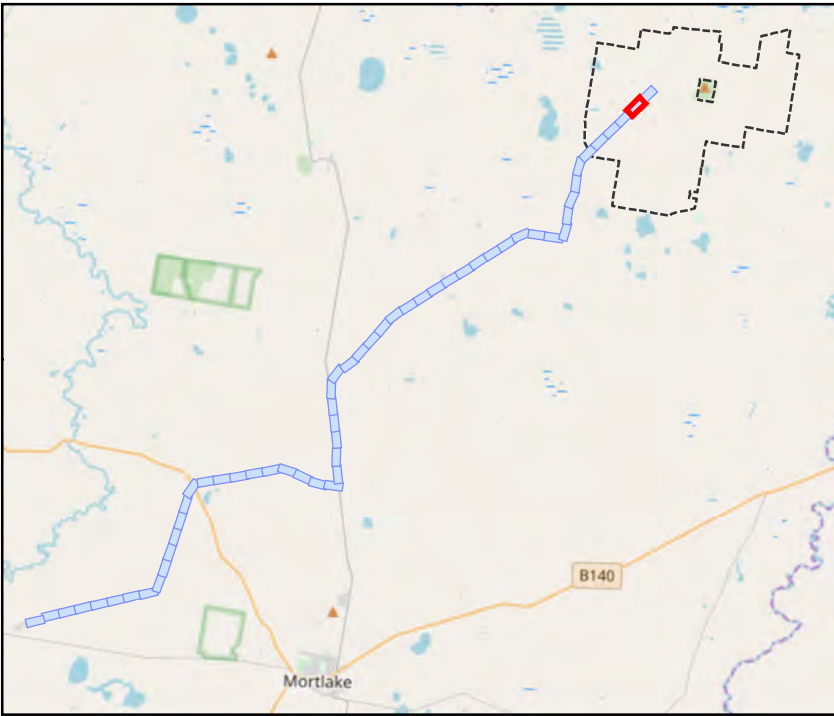
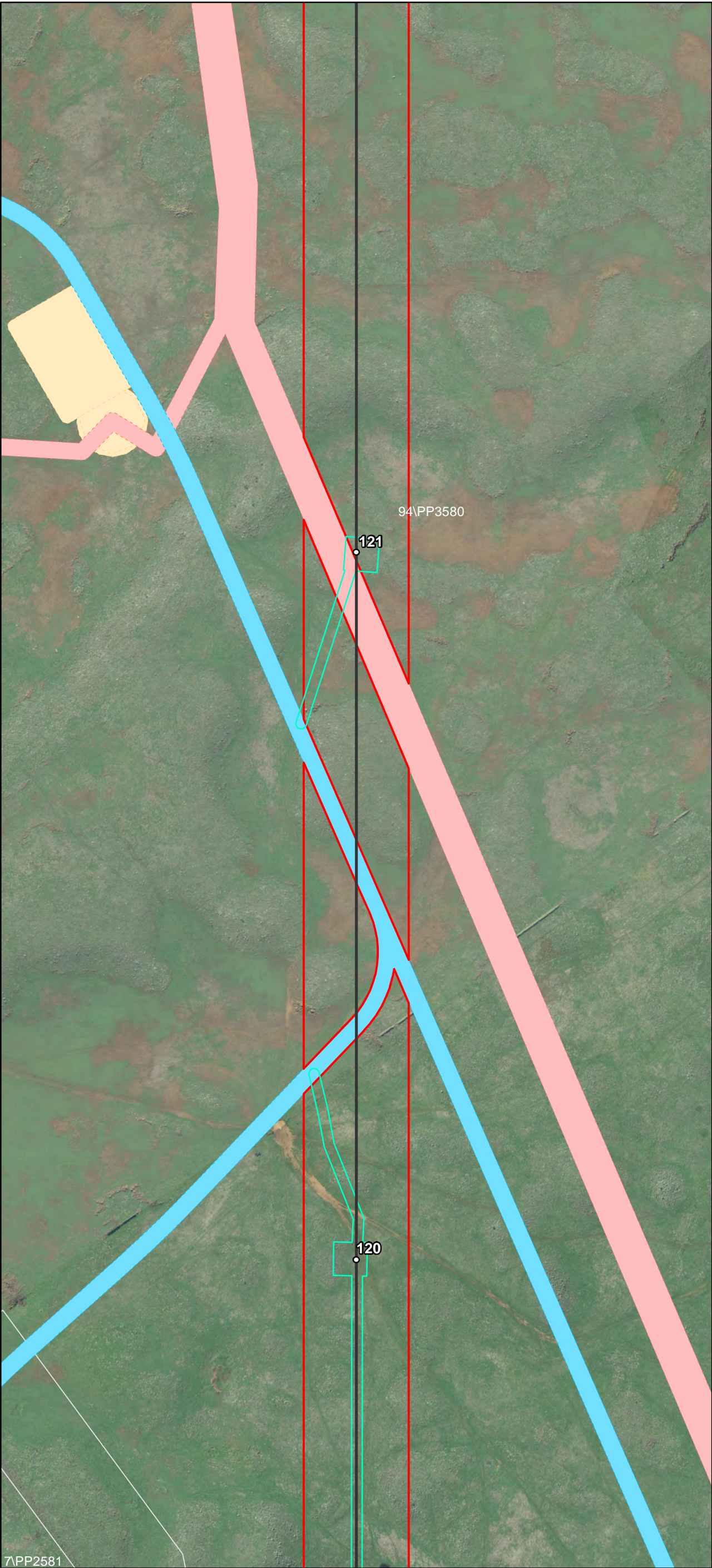

- Transmission Line Layout**
- Specific Pole Locations¹
 - Indicative Transmission Line Centre Line
 - Indicative Transmission Line Centre Line - Subject to Powerline Marking (Condition 9)
 - Indicative Hardstand and Access
 - Infrastructure Corridor
 - Pre-Construction Targeted Survey Areas 2018
- Native Vegetation - No Go Zones**
- Native Vegetation to be Retained
 - Native Vegetation (potential) to be Retained
 - Native Vegetation (DELWP Mapped Wetland) to be Retained
- Other Related (Indicative) Infrastructure³**
- Wind Farm Site Boundary
 - Access Tracks
 - Hard Stand Foundations
 - Underground Cabling

This copied document to be made available for the sole purpose of enabling its consideration and review as part of a planning process under the Planning and Environment Act 1987. The document must not be used for any purpose which may breach any copyright

ADVERTISED PLAN

Date: 06/02/2020
Version: D



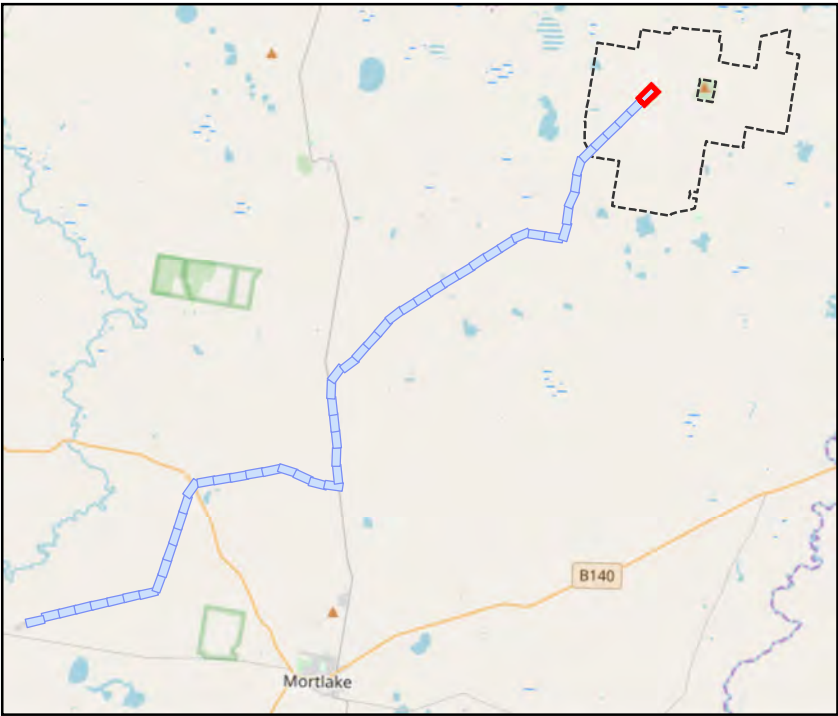
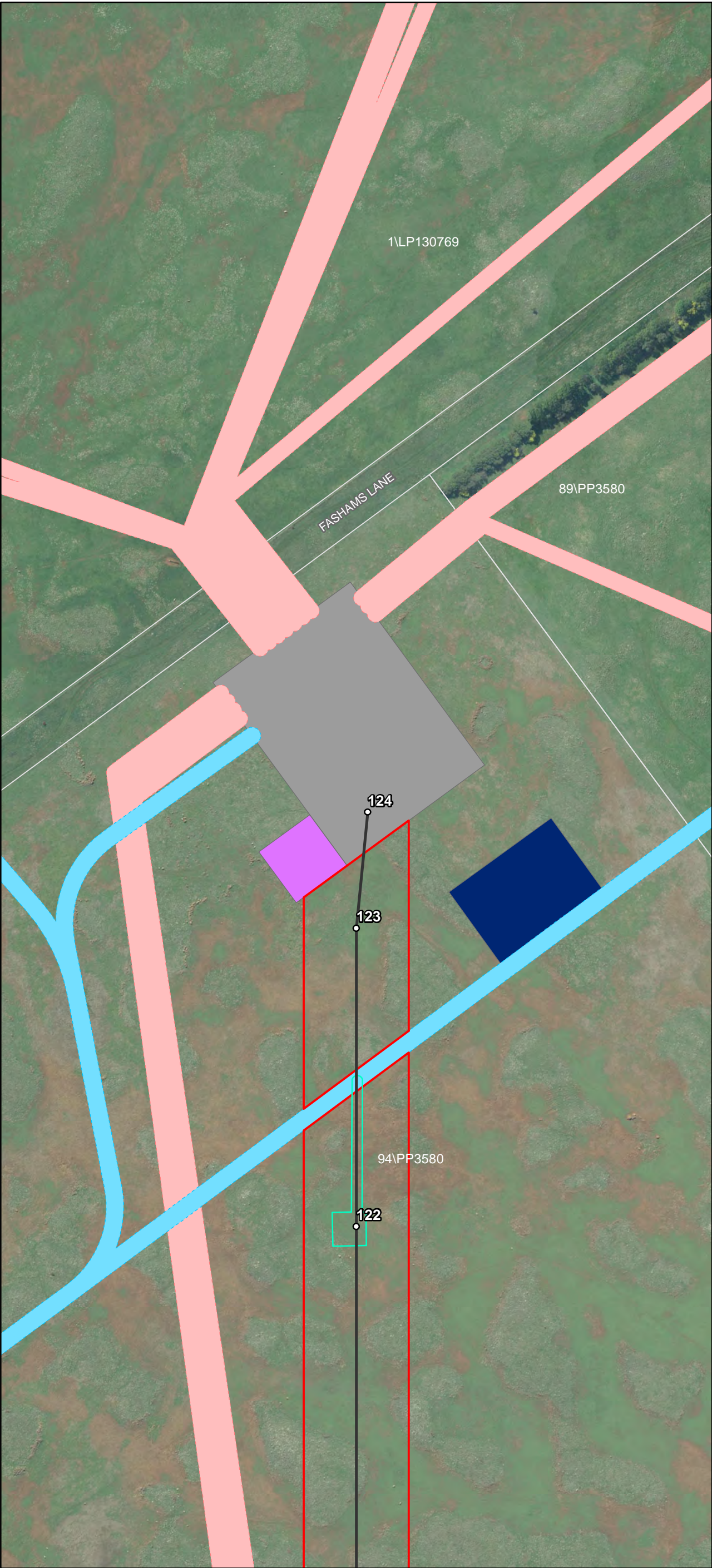

- Trasmission Line Layout**
- Specific Pole Locations¹
 - Indicative Transmission Line Centre Line
 - Indicative Transmission Line Centre Line - Subject to Powerline Marking (Condition 9)
 - Indicative Hardstand and Access
 - Infrastructure Corridor
 - Pre-Construction Targeted Survey Areas 2018
- Native Vegetation - No Go Zones**
- Native Vegetation to be Retained
 - Native Vegetation (potential) to be Retained
 - Native Vegetation (DELWP Mapped Wetland) to be Retained
- Other Related (Indicative) Infrastructure³**
- Wind Farm Site Boundary
 - Access Tracks
 - Underground Cabling
 - Substation
 - Operations and Maintenance Building
 - Temporary Laydown Area

This copied document to be made available for the sole purpose of enabling its consideration and review as part of a planning process under the Planning and Environment Act 1987. The document must not be used for any purpose which may breach any copyright

ADVERTISED PLAN

Date: 06/02/2020
Version: D



Document Path: G:\GIS\Development_Sites\VIC\Dundonnell\Maps\working\DDWF_195D_Tx\PreconstructionSurvey_20200206.mxd

