

Copyright State of Victoria. This publication is copyright. No part may be reproduced by any process except in accordance with the provisions of the Copyright Act 1968 (Cth) and for the purposes of Section 32 of the Sale of Land Act 1962 (Vic) or pursuant to a written agreement. The information is only valid at the time and in the form obtained from the LANDATA REGD TM System. The State of Victoria accepts no responsibility for any subsequent release, publication or reproduction of the information.

This copied document to be made available for the sole purpose of enabling its consideration and review as part of a planning process under the Planning and Environment Act 1987. The document must not be used for any purpose which may breach any copyright

ADVERTISED PLAN

REGISTER SEARCH STATEMENT (Title Search) Transfer of Land Act 1958

VOLUME 03592 FOLIO 359

Security no : 124080409257M
Produced 25/11/2019 01:40 PM

LAND DESCRIPTION

Lots 1,2,3 and 4 on Title Plan 346399V.
PARENT TITLES :
Volume 00316 Folio 022 Volume 00556 Folio 138 Volume 02498 Folio 488
Created by instrument 0676462 29/02/1912

REGISTERED PROPRIETOR

Estate Fee Simple
Joint Proprietors
 PAUL NICHOLAS HOCKING
 BREE ANNA ELLEN HOCKING both of 1371 CALDER ALTERNATIVE HIGHWAY LOCKWOOD VIC
 3551
 AK925101D 25/02/2014

ENCUMBRANCES, CAVEATS AND NOTICES

MORTGAGE AK925102B 25/02/2014
RABOBANK AUSTRALIA LTD

Any encumbrances created by Section 98 Transfer of Land Act 1958 or Section 24 Subdivision Act 1988 and any other encumbrances shown or entered on the plan set out under DIAGRAM LOCATION below.

DIAGRAM LOCATION

SEE TP346399V FOR FURTHER DETAILS AND BOUNDARIES

ACTIVITY IN THE LAST 125 DAYS

NIL

DOCUMENT END

Delivered from the LANDATA® System by InfoTrack Pty Ltd.

The information supplied by Feigl & Newell Pty. Ltd. has been obtained from InfoTrack Pty Limited by agreement between them. The information supplied has been obtained by InfoTrack Pty Limited who is licensed by the State to provide this information.

This copy of the document is to be made available for the sole purpose of enabling its consideration and review as part of a planning process under the Planning and Environment Act 1987. The document must not be used for any purpose which may breach any copyright

TITLE PLAN		EDITION 1	TP 348399V
Location of Land Parish: YARRABERB Township: 22 Section: 22 Crown Allotment: 1A1, 1B1, 4, 2 (PT) Crown Portion: Last Plan Reference: Derived From: VOL 3592 FOL 359 Depth Limitation: NIL		ANY REFERENCE TO MAP IN THE TEXT MEANS THE DIAGRAM SHOWN ON THIS TITLE PLAN	

ADVERTISED PLAN

Description of Land / Easement Information

THIS PLAN HAS BEEN PREPARED FOR THE LAND REGISTRY, LAND VICTORIA, FOR TITLE DIAGRAM PURPOSES AS PART OF THE LAND TITLES AUTOMATION PROJECT
 COMPILED: 06/03/2000
 VERIFIED: GB

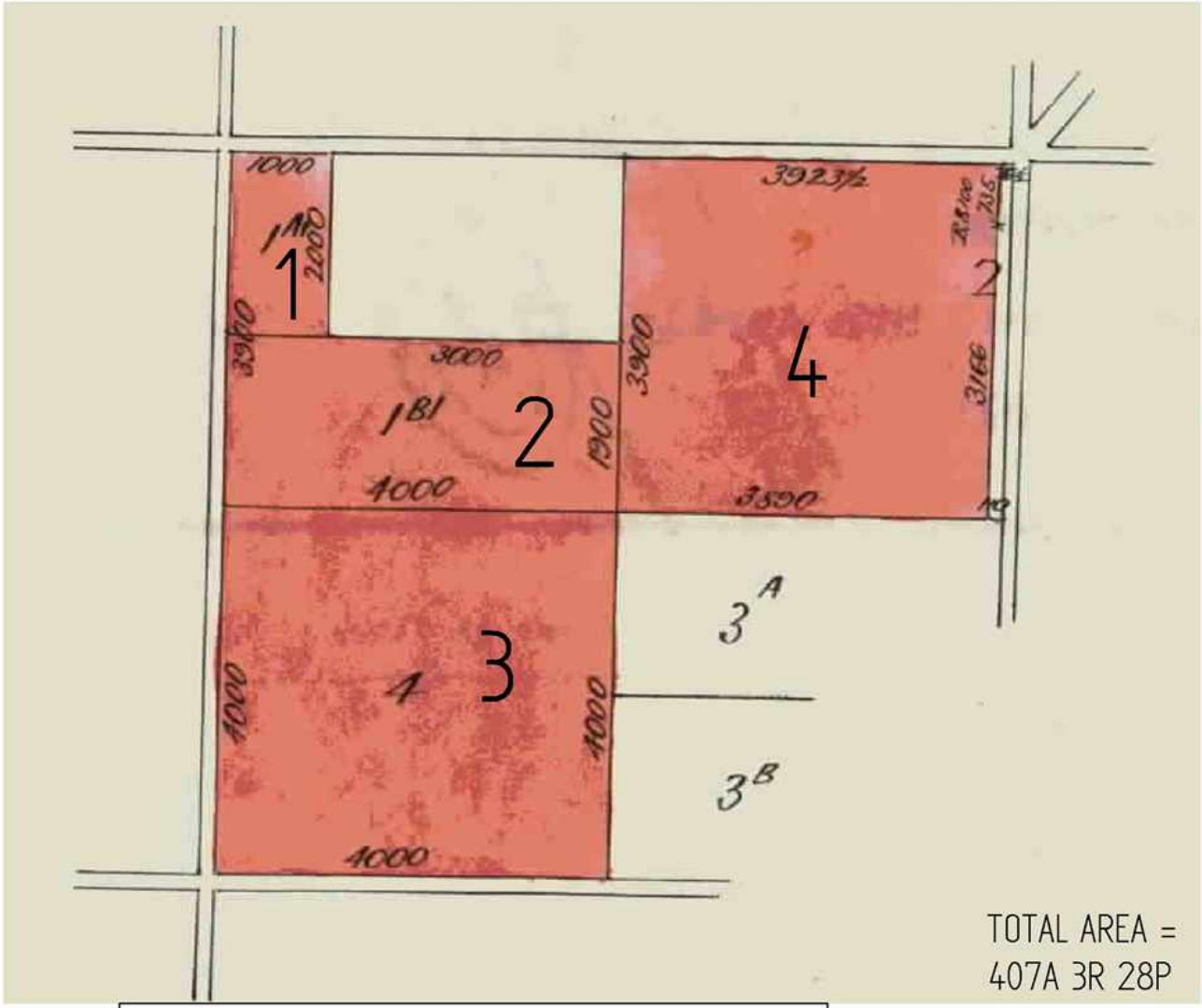

TOTAL AREA = 407A 3R 28P

TABLE OF PARCEL IDENTIFIERS
WARNING: Where multiple parcels are referred to or shown on this Title Plan this does not imply separately disposable parcels under Section 8A of the Sale of Land Act 1962
PARCEL 1 = CA 1A1
PARCEL 2 = CA 1B1
PARCEL 3 = CA 4
PARCEL 4 = CA 2 (PT)