

**ST JAMES CATHOLIC
PRIMARY SCHOOL
NEW ADMINISTRATION BUILDING**
51 CENTRE ROAD VERMONT VICTORIA 3133

**TOWN PLANNING DRAWING SET
ARCHITECTURAL DRAWINGS**

No	DRAWING NAME
TP01	SITE CONTEXT PLAN
TP02	EXISTING & DEMO SITE PLAN
TP03	PROPOSED SITE PLAN
TP04	PROPOSED FLOOR PLAN
TP05	PROPOSED ROOF PLAN
TP06	BUILDING ELEVATIONS
TP07	STREET ELEVATIONS
TP08	3D RENDERERS PROPOSED BUILDING
TP09	PROPOSED SITE PLAN - SIGNIFICANT LANDSCAPE OVERLAY
TP10	SIGNAGE DETAIL

REVISION NOTE:
REV 02 15/08/2023
- UPDATED LIST OF TOWN PLANNING DRAWING SET
- ANNOTATION AMENDED TO CLARIFY EXISTING
CARPARKING IS USED FOR STAFF PARKING ONLY



LEGEND

	SITE BOUNDARY
	NEW ADMIN BUILDING
	EXISTING ADMIN AREA

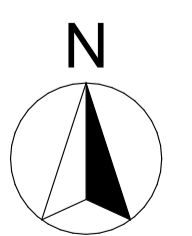

**ST JAMES CATHOLIC PRIMARY SCHOOL
NEW ADMINISTRATION BUILDING**
51 CENTRE ROAD VERMONT VICTORIA 3133

TOWN PLANNING

harmer architectures
25 Budd Street, Collingwood, VIC 3066
www.harmer.com.au
P: (03) 9416 4466

TITLE: SITE CONTEXT PLAN
SCALE: 1:500 AT A1
DATE: 15/08/2023

DRAWING #
TP01

REV
(02)

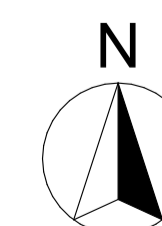
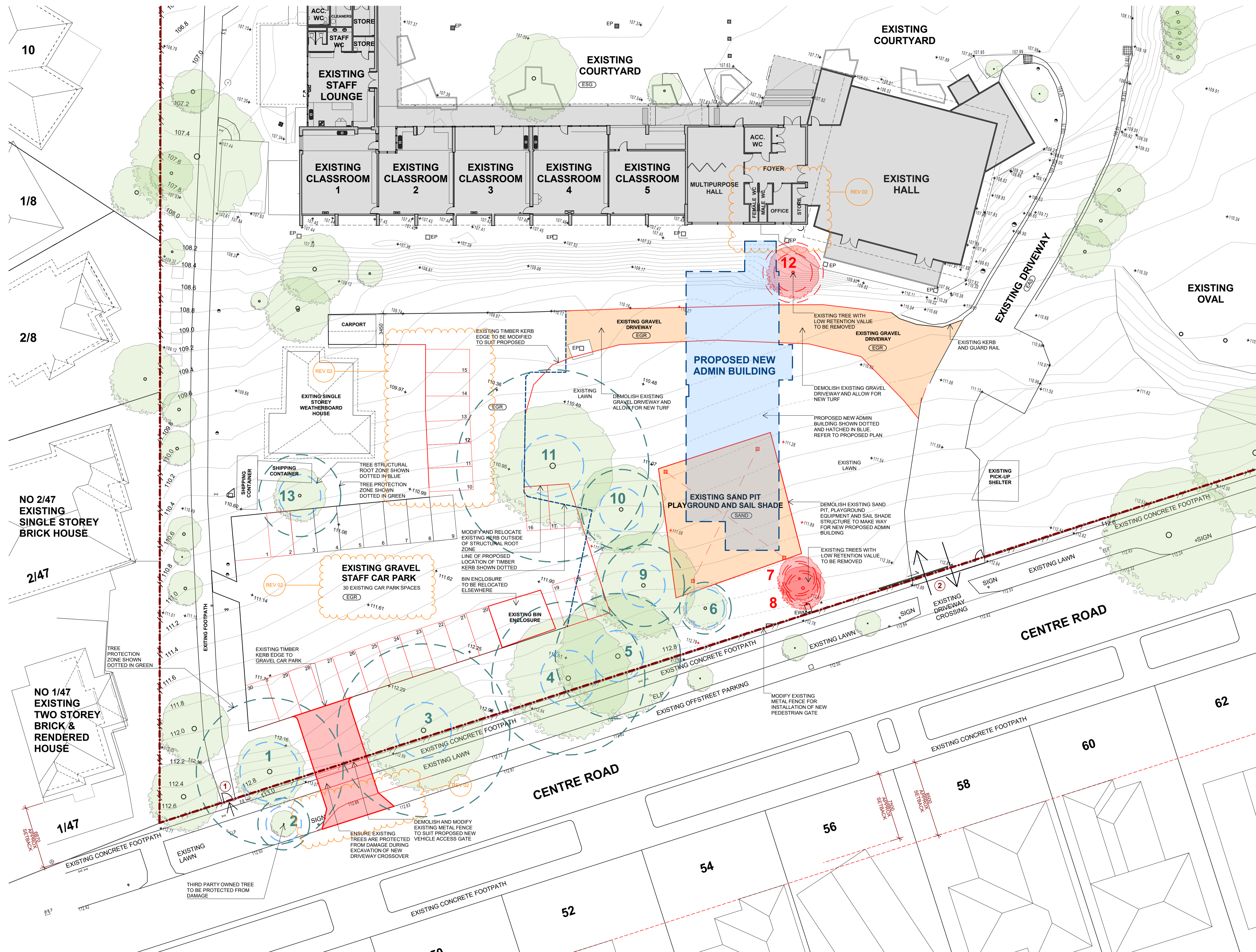

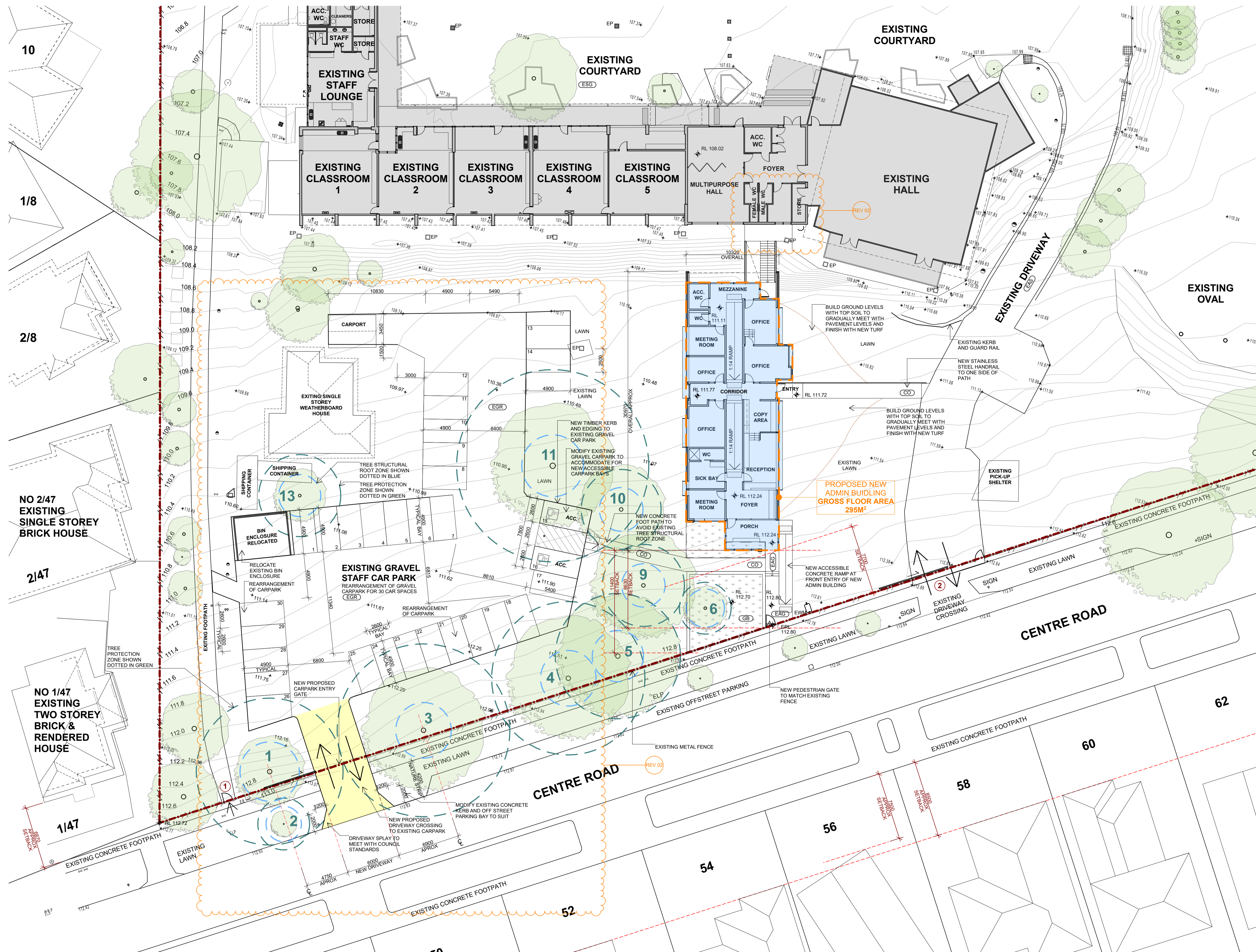

- LEGEND**
- EXISTING TO REMAIN SHOWN HATCHED
 - PROPOSED ADMIN BUILDING
 - PROPOSED NEW DRIVEWAY
 - SITE BOUNDARY
 - +
xxx.xx EXISTING LEVEL
 - +
RL
xxx.xx PROPOSED FINISH LEVEL
 - ELP EXISTING ELECTRIC POLE
 - SIGN EXISTING ROAD SIGN
 - EP EXISTING PIT
 - EWM EXISTING WATER METER
 - EXISTING TREE TO REMAIN.
 - DOTTED BLUE LINE INDICATES STRUCTURAL ROOT ZONE.
 - DOTTED GREEN LINE INDICATES TREE PROTECTION ZONE.
 - NUMBER DENOTES TREE NUMBER

- FINISHES**
- EGR EXISTING GRAVEL DRIVEWAY
 - EAS EXISTING ASPHALT DRIVEWAY
 - ESS EXISTING SYNTHETIC GRASS
 - CO CONCRETE
 - EAS EXPOSED AGGREGATE CONCRETE
 - GB GARDEN BED

- NOTES**
- ① EXISTING PEDESTRIAN GATE
 - ② EXISTING VEHICLE GATE AND DRIVEWAY

- GENERAL NOTES**
- EXISTING TREES TO BE RETAINED AND PROTECTED FROM DAMAGE

REVISION NOTE:
REV 02 15/08/2023

- PARTIAL DEMO OF EXISTING BUILDING REMOVED FROM DRAWING, NOT PART OF TOWN PLANNING PERMIT APPLICATION SCOPE
- ANNOTATION AMENDED TO CLARIFY EXISTING CARPARKING IS USED FOR STAFF PARKING ONLY
- AMENDMENT TO PROPOSED CARPARKING AND LOCATION OF WASTE BIN ENCLOSURE
- DIMENSIONS ADDED TO CARPARK FOR CLARITY ON CARPARKING SPACES, AISLES, AND ACCESSWAYS

ST JAMES CATHOLIC PRIMARY SCHOOL
NEW ADMINISTRATION BUILDING
 51 CENTRE ROAD VERMONT VICTORIA 3133

TOWN PLANNING

harmer architects
 25 Budd Street, Collingwood, VIC 3066
 www.harmer.com.au
 P: (03) 9416 4466

TITLE: PROPOSED SITE PLAN
SCALE: 1:200 AT A1
DATE: 15/08/2023

DRAWING #
TP03

REV
(02)

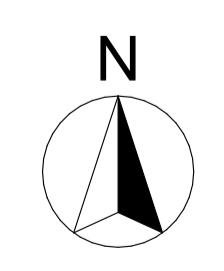

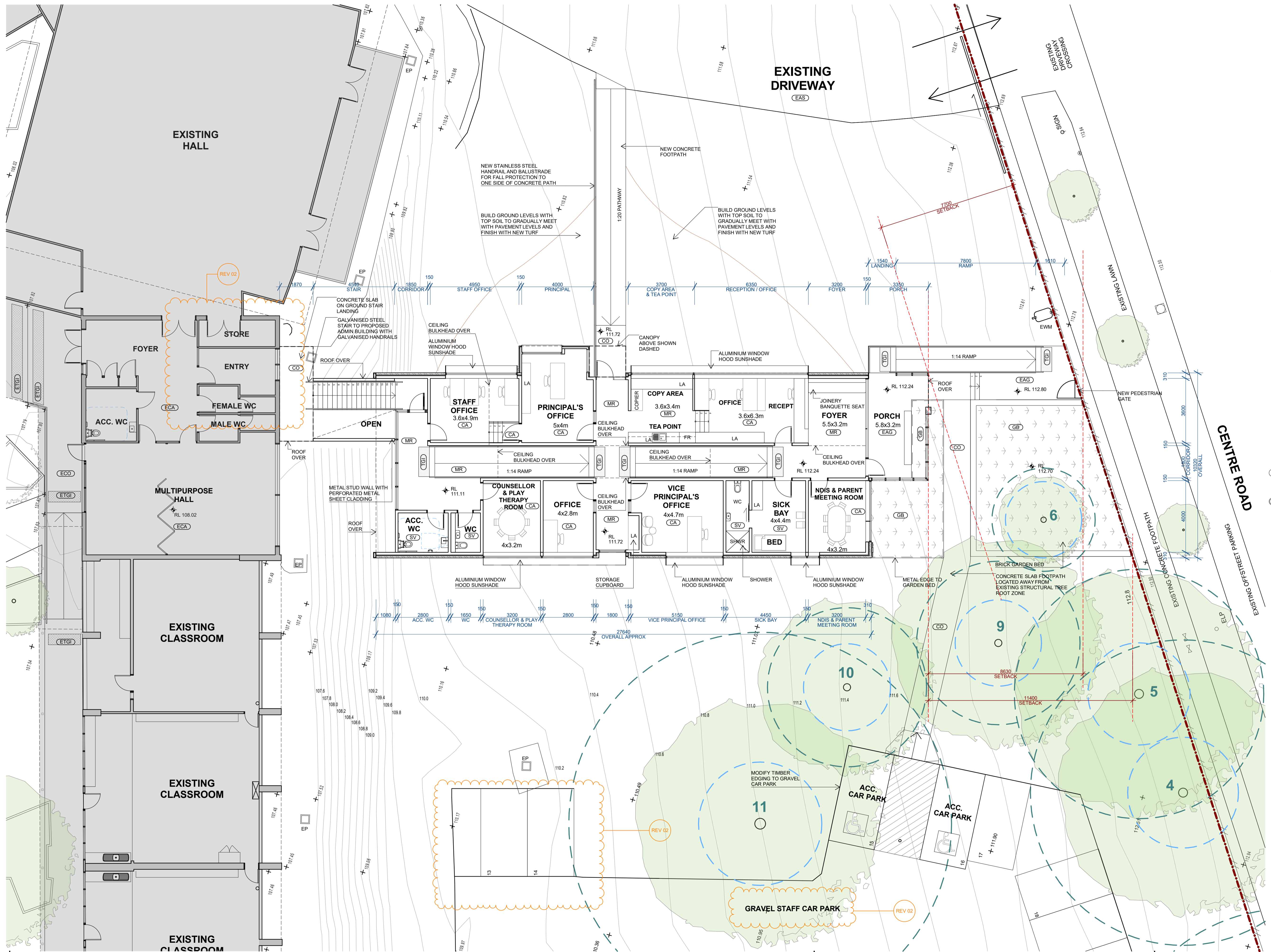

- LEGEND**
- EXISTING TO REMAIN SHOWN HATCHED
 - SITE BOUNDARY
 - EXISTING LEVEL
 - PROPOSED FINISH LEVEL
 - EXISTING TREE TO REMAIN. DOTTED BLUE LINE INDICATES STRUCTURAL ROOT ZONE.
 - DOTTED GREEN LINE INDICATES TREE PROTECTION ZONE.
 - NUMBER DENOTES TREE NUMBER

- FINISHES**
- EAS EXISTING ASPHALT DRIVEWAY
 - ECO EXISTING CONCRETE FLOOR
 - ECA EXISTING CARPET
 - ETGI EXISTING TACTILE GROUND INDICATOR
 - CO CONCRETE
 - EAG EXPOSED AGGREGATE CONCRETE
 - GB GARDEN BED
 - MR MARMOLEUM FLOOR LINING
 - CA CARPET FLOOR LINING
 - TGI TACTILE GROUND INDICATOR
 - SV SHEET VINYL FLOOR LINING
 - LA LAMINATE

- FIXTURES**
- EWM EXISTING WATER METER
 - ELP EXISTING LIGHT POLE
 - EP EXISTING PIT
 - SIGN EXISTING ROAD SIGN
 - FR FRIDGE

REVISION NOTE:
REV 02 15/08/2023

- PARTIAL DEMO OF EXISTING BUILDING REMOVED FROM DRAWING, NOT PART OF TOWN PLANNING PERMIT APPLICATION SCOPE
- ANNOTATION AMENDED TO CLARIFY EXISTING CARPARKING IS USED FOR STAFF PARKING ONLY
- AMENDMENT TO LOCATION OF WASTE BIN ENCLOSURE

ST JAMES CATHOLIC PRIMARY SCHOOL
NEW ADMINISTRATION BUILDING
 51 CENTRE ROAD VERMONT VICTORIA 3133

TOWN PLANNING

harmer architects
 25 Budd Street, Collingwood, VIC 3066
 www.harmer.com.au
 P: (03) 9416 4466

TITLE: PROPOSED FLOOR PLAN
SCALE: 1:100 AT A1
DATE: 15/08/2023

DRAWING # TP04
REV (02)

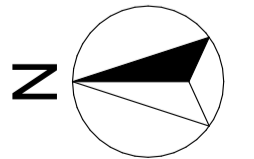

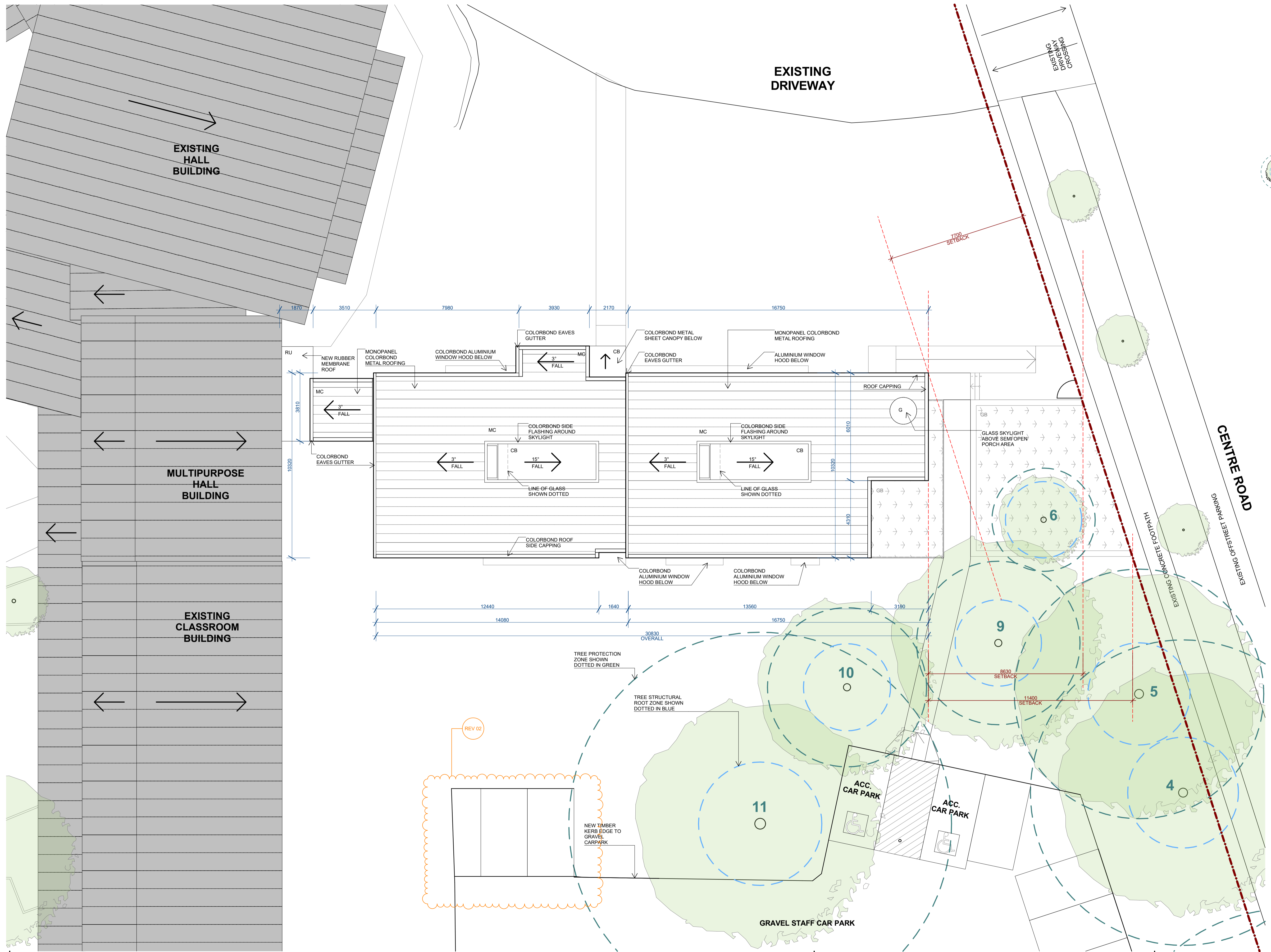

- LEGEND**
- AREA OUT OF SCOPE
 - SITE BOUNDARY
 - SITE CONTOUR LINE
 - +
xxx.xx EXISTING NATURAL SURFACE LEVEL
 - RL
108.02 PROPOSED FINISH LEVEL
 - 1 EXISTING TREE TO REMAIN.
 - 1 DOTTED BLUE LINE INDICATES STRUCTURAL ROOT ZONE.
 - 1 DOTTED GREEN LINE INDICATES TREE PROTECTION ZONE.
 - NUMBER DENOTES TREE NUMBER

- FINISHES**
- MC METAL ROOFING
 - CB COLORBOND METAL SHEET
 - RU RUBBER MEMBRANE
 - G GLASS SKYLIGHT

REVISION NOTE:
 REV 02 15/08/2023
 - AMENDMENT TO LOCATION OF WASTE BIN ENCLOSURE

ST JAMES CATHOLIC PRIMARY SCHOOL
NEW ADMINISTRATION BUILDING
 51 CENTRE ROAD VERMONT VICTORIA 3133

TOWN PLANNING

harmer architectures
 25 Budd Street, Collingwood, VIC 3066
 www.harmer.com.au
 P: (03) 9416 4466

TITLE: PROPOSED ROOF PLAN
SCALE: 1:100 AT A1
DATE: 15/08/2023

DRAWING #
TP05

REV
(02)

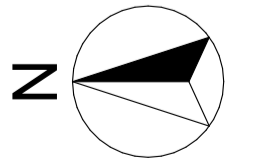

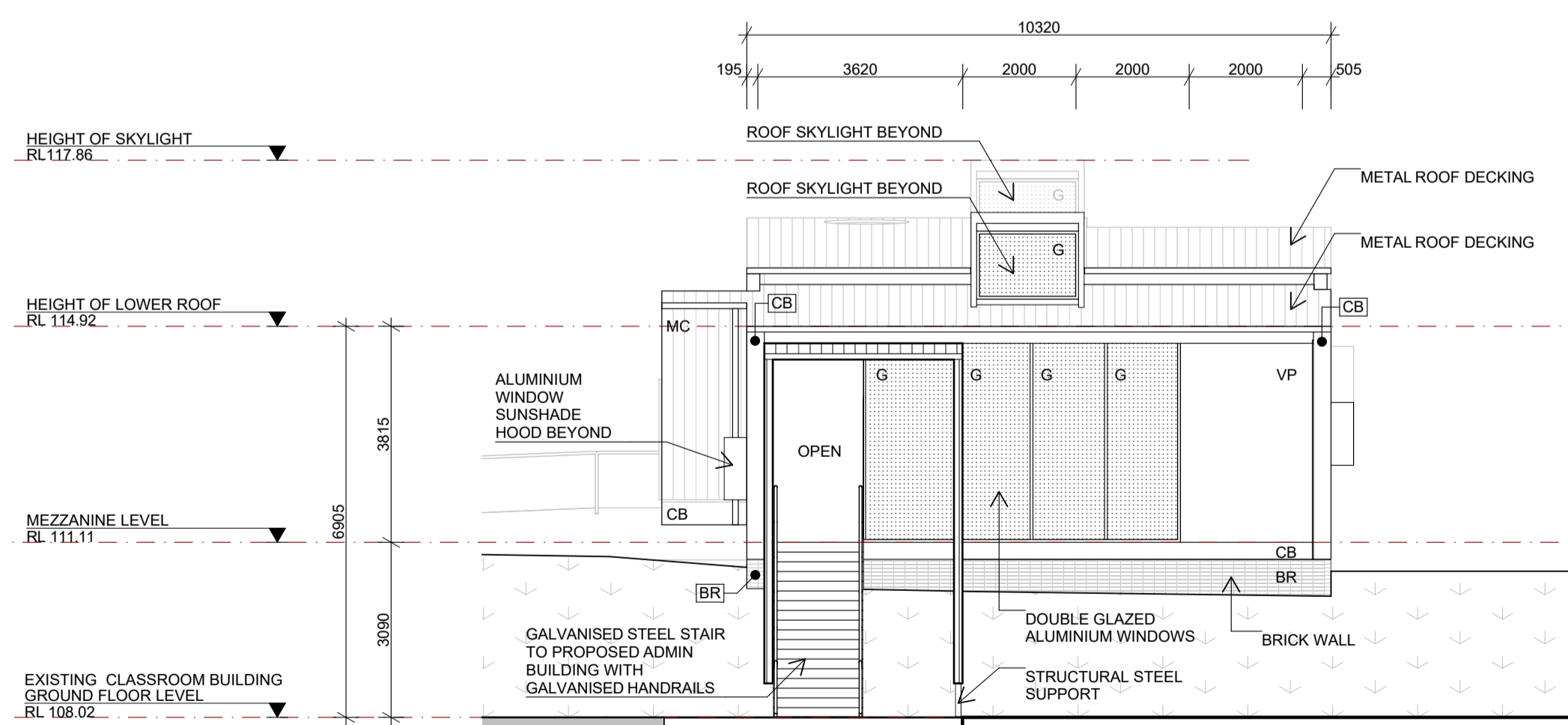
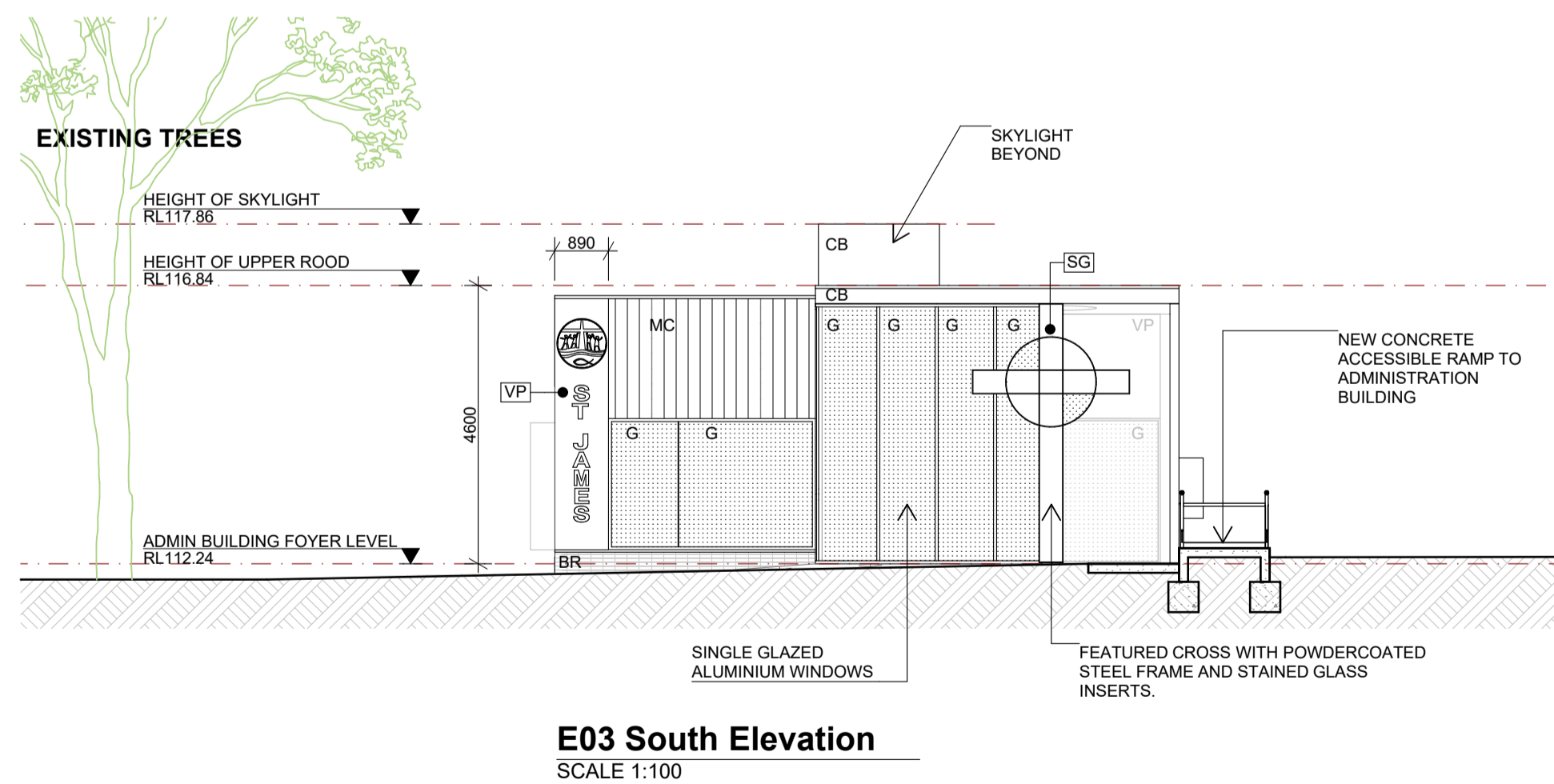
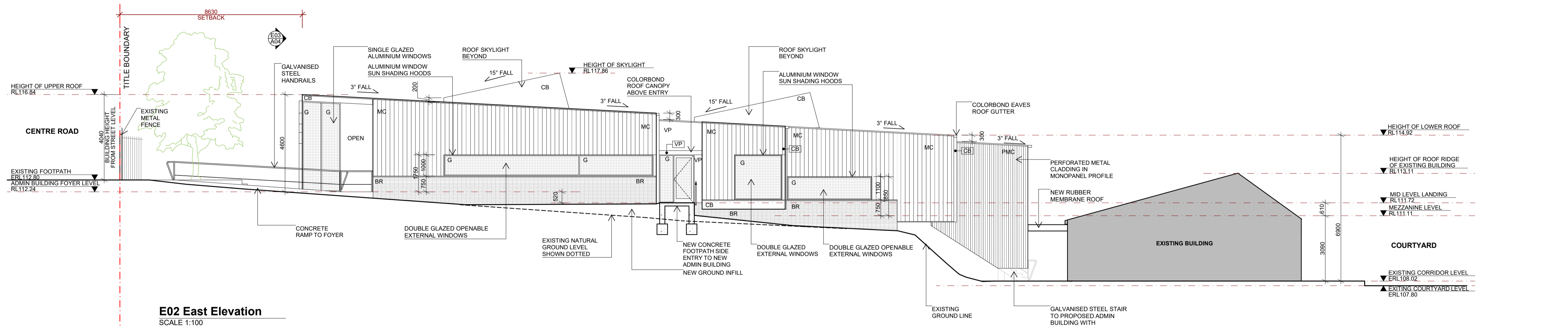
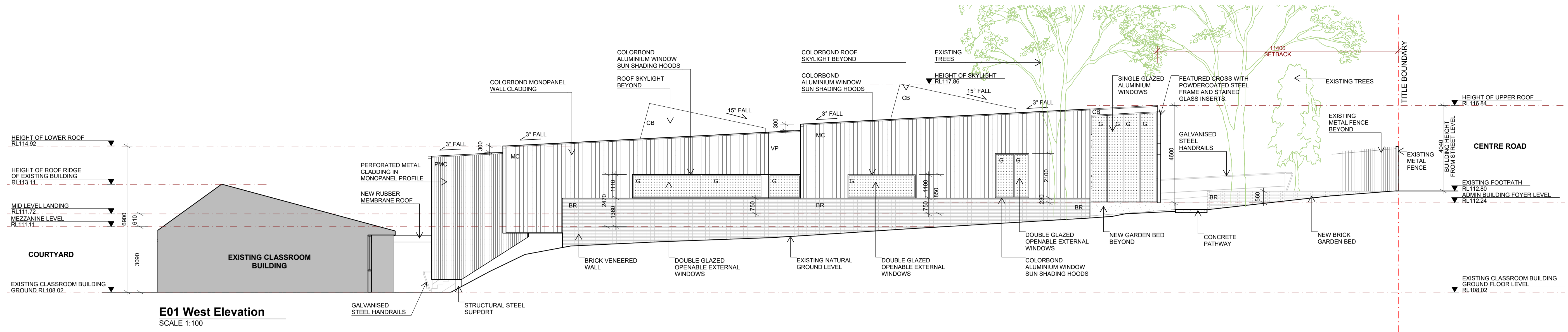

LEGEND

- EXISTING SHOWN HATCHED
- LINE OF SITE TITLE BOUNDARY

FINISHES

- G GLAZING
- SG STAINED GLASS
- BR BRICK WALL
- MC MONOPANEL METAL CLADDING
- PMC PERFORATED MONOPANEL METAL CLADDING
- CB COLORBOND METAL SHEET
- VP VITRAPANEL PREFINISHED COMPRESSED CEMENT SHEET WALL CLADDING

PROPOSED MATERIAL AND FINISHES SCHEDULE:



MC - METAL SHEET WALL CLADDING IN MONOPANEL PROFILE
COLORBOND COLOUR TO BE SELECTED



PMC - PERFORATED METAL WALL CLADDING IN MONOPANEL PROFILE
COLORBOND COLOUR TO BE SELECTED



BR - BOWRAL BRICK WALL
COLOR: SIMMENTAL SILVER



VP - VITRA PANEL WALL LINING
FINAL PAINT COLOUR TO BE SELECTED



WINDOW FRAMES AND HOOD
COLOR: COLORBOND MONUMENT

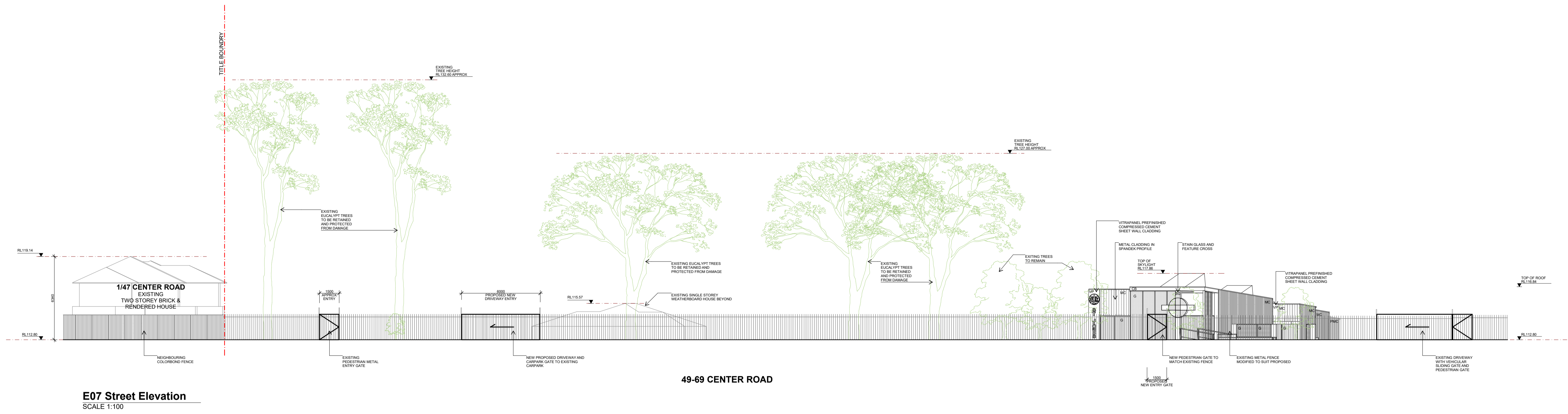



3D RENDER - NEW ADMINISTRATION BUILDING
SOUTH VIEW



3D RENDER - NEW ADMINISTRATION BUILDING
SOUTH EAST VIEW



3D RENDER - NEW ADMINISTRATION BUILDING
NORTH WEST VIEW



3D RENDER - NEW ADMINISTRATION BUILDING
AERIAL VIEW



- LEGEND**
- EXISTING TO REMAIN SHOWN HATCHED
 - PROPOSED ADMIN BUILDING
 - PROPOSED NEW DRIVEWAY
 - SITE BOUNDARY
 - +
xxx.xx EXISTING LEVEL
 - +
RL
xxx.xx PROPOSED FINISH LEVEL
 - ELP EXISTING ELECTRIC POLE
 - SIGN EXISTING ROAD SIGN
 - EP EXISTING PIT
 - EWM EXISTING WATER METER
 - EXISTING TREE TO REMAIN.
 - DOTTED BLUE LINE INDICATES STRUCTURAL ROOT ZONE.
 - DOTTED GREEN LINE INDICATES TREE PROTECTION ZONE.
 - NUMBER DENOTES TREE NUMBER
 - SIGNIFICANT LANDSCAPE OVERLAY DOTTED RED LINE INDICATES 4000 RADIUS FROM TREE TRUNKS

- FINISHES**
- EGR EXISTING GRAVEL DRIVEWAY
 - EAS EXISTING ASPHALT DRIVEWAY
 - ESS EXISTING SYNTHETIC GRASS
 - CO CONCRETE
 - EAC EXPOSED AGGREGATE CONCRETE
 - GB GARDEN BED

- NOTES**
- ① EXISTING PEDESTRIAN GATE
 - ② EXISTING VEHICLE GATE AND DRIVEWAY

- GENERAL NOTES**
- EXISTING TREES TO BE RETAINED AND PROTECTED FROM DAMAGE

REVISION NOTE:
REV 02 15/08/2023

- PARTIAL DEMO OF EXISTING BUILDING REMOVED FROM DRAWING. NOT PART OF TOWN PLANNING PERMIT APPLICATION SCOPE
- ANNOTATION AMENDED TO CLARIFY EXISTING CARPARKING IS USED FOR STAFF PARKING ONLY
- AMENDMENT TO PROPOSED CARPARKING AND LOCATION OF WASTE BIN ENCLOSURE
- DIMENSIONS ADDED TO CARPARK FOR CLARITY ON CARPARKING SPACES, AISLES, AND ACCESSWAYS

ST JAMES CATHOLIC PRIMARY SCHOOL
NEW ADMINISTRATION BUILDING
 51 CENTRE ROAD VERMONT VICTORIA 3133

TOWN PLANNING

harmer architects
 25 Budd Street, Collingwood, VIC 3066
 www.harmer.com.au
 P: (03) 9416 4466

TITLE: PROPOSED SITE PLAN - SIGNIFICANT LANDSCAPE OVERLAY
SCALE: 1:200 AT A1
DATE: 15/08/2023

DRAWING # TP09
REV (02)

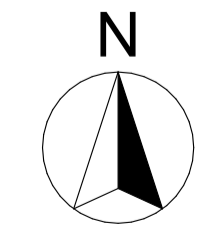

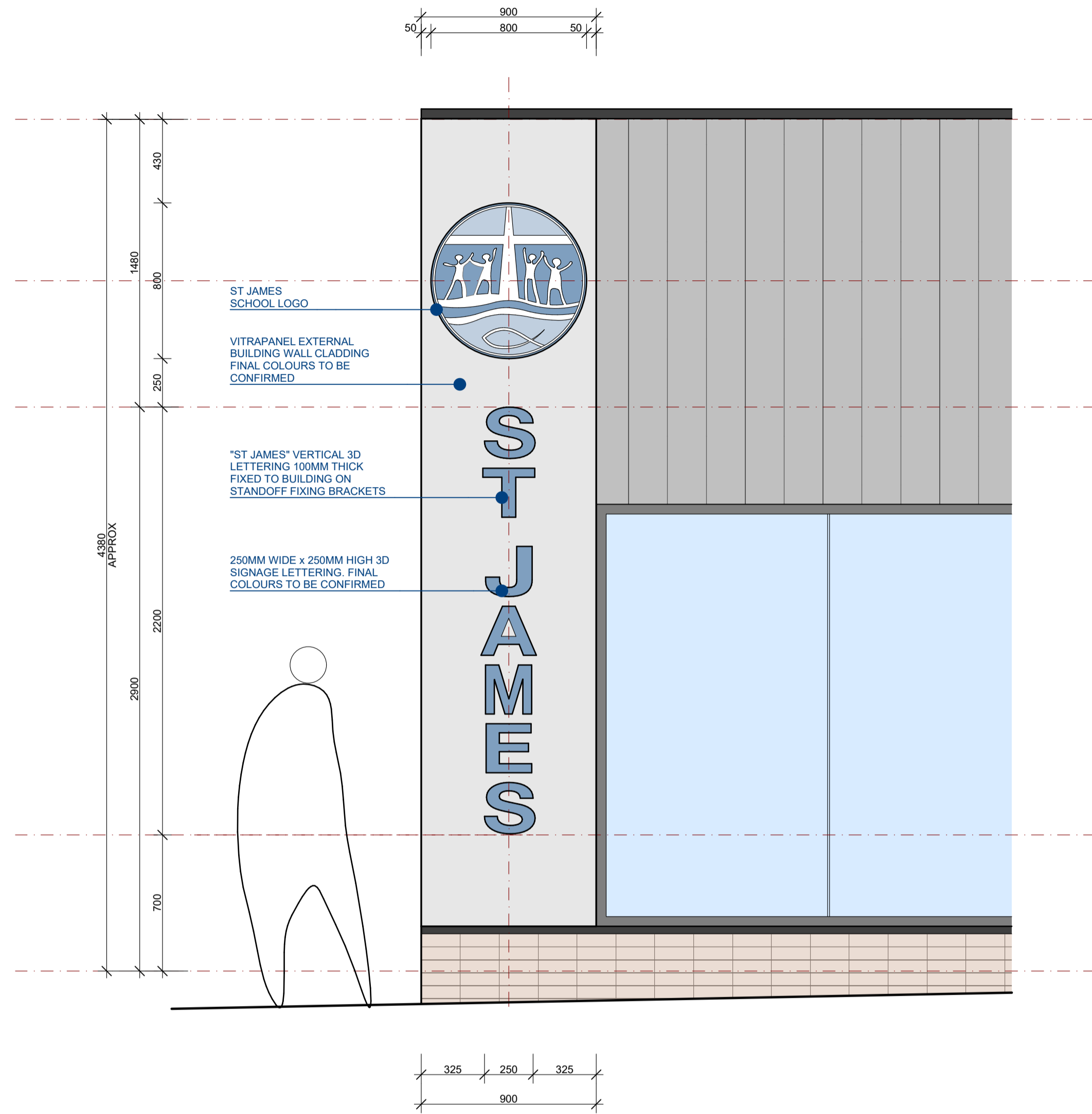

FRONT ELEVATION
EXTERNAL SIGNAGE
SCALE 1:20

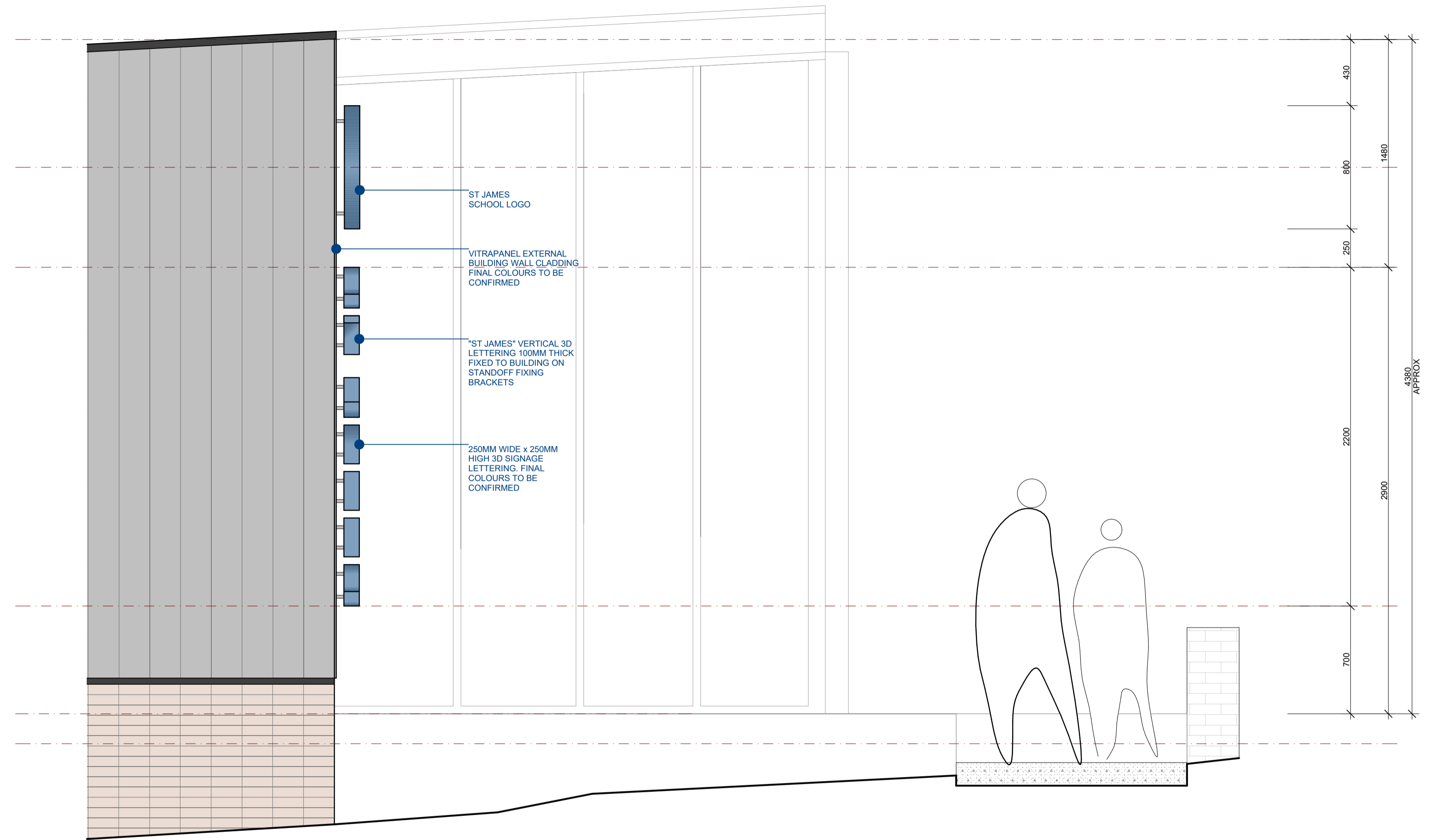

SIDE ELEVATION
EXTERNAL SIGNAGE
SCALE 1:20



**ST JAMES CATHOLIC
PRIMARY SCHOOL**
SCHOOL LOGO GRAPHIC

REVISION NOTE:
REV 01 15/08/2023
- NEW ISSUE OF TOWN PLANNING DRAWING TO CLARIFY PROPOSED EXTERNAL SIGNAGE