



ST JAMES CATHOLIC PRIMARY SCHOOL

NEW ADMINISTRATION BUILDING

51 CENTRE ROAD VERMONT VICTORIA 3133

TOWN PLANNING DRAWING SET

ARCHITECTURAL DRAWINGS

No	DRAWING NAME
TP01	SITE CONTEXT PLAN
TP02	EXISTING & DEMO SITE PLAN
TP03	PROPOSED SITE PLAN
TP04	PROPOSED FLOOR PLAN
TP05	PROPOSED ROOF PLAN
TP06	BUILDING ELEVATIONS
TP07	STREET ELEVATIONS
TP08	3D RENDERS PROPOSED BUILDING
TP09	PROPOSED SITE PLAN - SIGNIFICANT LANDSCAPE OVERLAY
TP10	SIGNAGE DETAIL

REVISION NOTE:
REV 02 15/08/2023

- UPDATED LIST OF TOWN PLANNING DRAWING SET
- ANNOTATION AMENDED TO CLARIFY EXISTING CARPARKING IS USED FOR STAFF PARKING ONLY

ST JAMES CATHOLIC PRIMARY SCHOOL
NEW ADMINISTRATION BUILDING
51 CENTRE ROAD VERMONT VICTORIA 3133

TOWN PLANNING

harmer
architects
25 Budd Street, Collingwood, VIC 3066
www.harmer.com.au
P: (03) 9416 4466

TITLE: SITE CONTEXT PLAN
SCALE: 1:500 AT A1
DATE: 15/08/2023

DRAWING # TP01
REV (02)



LEGEND

- EXISTING BUILDING TO REMAIN
- PROPOSED NEW ADMIN BUILDING
- EXISTING SANDPIT AND GRAVEL DRIVEWAY TO BE DEMOLISHED
- DEMOLISH EXISTING FOOTPATH TO SUIT NEW DRIVEWAY
- RED LINE INDICATING ITEMS TO BE DEMOLISHED
- SITE TITLE BOUNDARY
- EXISTING LEVEL
- EXISTING ELECTRIC POLE
- EXISTING ROAD SIGN
- EXISTING PIT
- EXISTING WATER METER
- EXISTING TREE TO BE REMOVED
- EXISTING TREE TO REMAIN
- DOTTED BLUE LINE INDICATES STRUCTURAL ROOT ZONE
- DOTTED GREEN LINE INDICATES TREE PROTECTION ZONE
- NUMBER DENOTES TREE NUMBER

FINISHES

- EGR EXISTING GRAVEL DRIVEWAY
- EAS EXISTING ASPHALT DRIVEWAY
- SAND EXISTING SAND PIT
- ESSG EXISTING SYNTHETIC GRASS

NOTES

- EXISTING PEDESTRIAN GATE
- EXISTING VEHICLE GATE AND DRIVEWAY

GENERAL NOTES

- EXISTING TREES TO BE RETAINED AND PROTECTED FROM DAMAGE UNLESS NOTED OTHERWISE

REVISION NOTE:
REV 02 15/08/2023

- PARTIAL DEMO OF EXISTING BUILDING REMOVED FROM DRAWING, NOT PART OF TOWN PLANNING PERMIT APPLICATION SCOPE
- ANNOTATION AMENDED TO CLARIFY EXISTING CARPARKING IS USED FOR STAFF PARKING ONLY
- AMENDMENTS TO CARPARK CONFIGURATION TO SUIT PROPOSED

REVISION NOTE:
REV 03 30/10/2023

- DASHED LINE OF PROPOSED ACCESSIBLE CARPARK KERB AMENDED TO SUIT UPDATED DIMENSION



LEGEND

- EXISTING TO REMAIN SHOWN HATCHED
- PROPOSED ADMIN BUILDING
- PROPOSED NEW DRIVEWAY
- SITE BOUNDARY
- EXISTING LEVEL
- PROPOSED FINISH LEVEL
- EXISTING ELECTRIC POLE
- EXISTING ROAD SIGN
- EXISTING PIT
- EXISTING WATER METER
- EXISTING TREE TO REMAIN.
- DOTTED BLUE LINE INDICATES STRUCTURAL ROOT ZONE.
- DOTTED GREEN LINE INDICATES TREE PROTECTION ZONE.
- NUMBER DENOTES TREE NUMBER

FINISHES

- EXISTING GRAVEL DRIVEWAY
- EXISTING ASPHALT DRIVEWAY
- EXISTING SYNTHETIC GRASS
- CONCRETE
- EXPOSED AGGREGATE CONCRETE
- GARDEN BED

NOTES

- EXISTING PEDESTRIAN GATE
- EXISTING VEHICLE GATE AND DRIVEWAY

GENERAL NOTES

- EXISTING TREES TO BE RETAINED AND PROTECTED FROM DAMAGE

REVISION NOTE: REV 02 15/08/2023

- PARTIAL DEMO OF EXISTING BUILDING REMOVED FROM DRAWING, NOT PART OF TOWN PLANNING PERMIT APPLICATION SCOPE
- ANNOTATION AMENDED TO CLARIFY EXISTING CARPARKING IS USED FOR STAFF PARKING ONLY
- AMENDMENT TO PROPOSED CARPARKING AND LOCATION OF WASTE BIN ENCLOSURE
- DIMENSIONS ADDED TO CARPARK FOR CLARITY ON CARPARKING SPACES, AISLES, AND ACCESSWAYS

REVISION NOTE: REV 03 30/10/2023

- DIMENSIONS OF ACCESSIBLE CARPARK BAY AMENDED AS PER AS 2890.6 AND AS1428.1
- LINE OF EXISTING GRAVEL CARPARK TIMBER EDGE SHOWN DASHED RED FOR CLARITY
- LINE OF GARDEN BED EDGE AMENDED

ST JAMES CATHOLIC PRIMARY SCHOOL
NEW ADMINISTRATION BUILDING
51 CENTRE ROAD VERMONT VICTORIA 3133

TOWN PLANNING

harmer
architects
25 Budd Street, Collingwood, VIC 3066
www.harmer.com.au
P: (03) 9416 4466

TITLE: PROPOSED SITE PLAN
SCALE: 1:200 AT A1
DATE: 30/10/2023

DRAWING #
TP03

REV
(03)

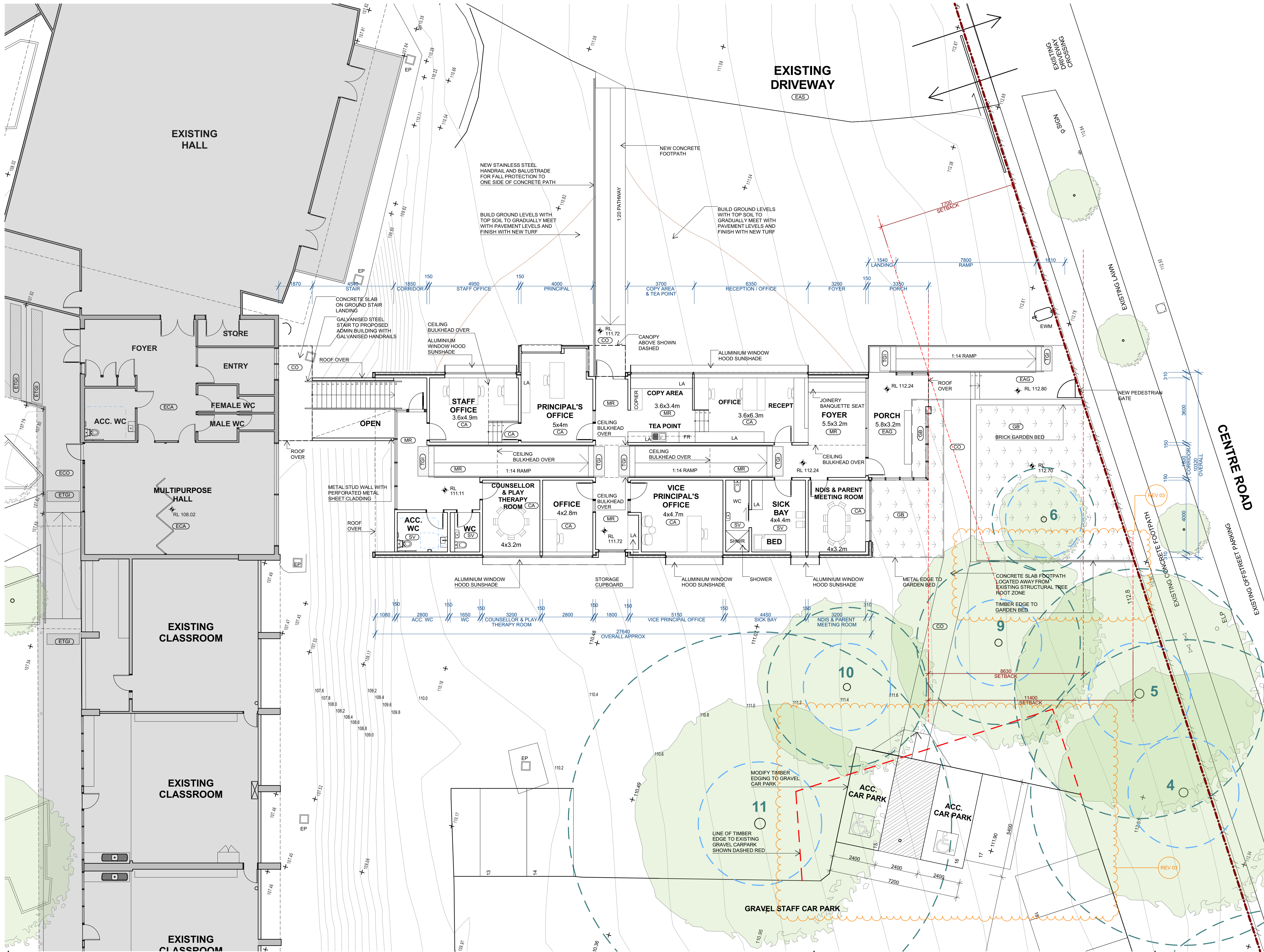

LEGEND

- EXISTING TO REMAIN SHOWN HATCHED
- SITE BOUNDARY
- EXISTING LEVEL
- PROPOSED FINISH LEVEL
- EXISTING TREE TO REMAIN.
- DOTTED BLUE LINE INDICATES STRUCTURAL ROOT ZONE.
- DOTTED GREEN LINE INDICATES TREE PROTECTION ZONE.
- NUMBER DENOTES TREE NUMBER

FINISHES

- EXISTING ASPHALT DRIVEWAY
- EXISTING CONCRETE FLOOR
- EXISTING CARPET
- EXISTING TACTILE GROUND INDICATOR
- CONCRETE
- EXPOSED AGGREGATE CONCRETE
- GARDEN BED
- MARMOLEUM FLOOR LINING
- CARPET FLOOR LINING
- TACTILE GROUND INDICATOR
- SHEET VINYL FLOOR LINING
- LAMINATE

FIXTURES

- EXISTING WATER METER
- EXISTING LIGHT POLE
- EXISTING PIT
- EXISTING ROAD SIGN
- FRIDGE

REVISION NOTE: REV 02 15/08/2023

- PARTIAL DEMO OF EXISTING BUILDING REMOVED FROM DRAWING, NOT PART OF TOWN PLANNING PERMIT APPLICATION SCOPE
- ANNOTATION AMENDED TO CLARIFY EXISTING CARPARKING IS USED FOR STAFF PARKING ONLY
- AMENDMENT TO LOCATION OF WASTE BIN ENCLOSURE

REVISION NOTE: REV 03 30/10/2023

- DIMENSIONS OF ACCESSIBLE CARPARK BAY ADDED
- LINE OF EXISTING GRAVEL CARPARK TIMBER EDGE SHOWN DASHED RED FOR CLARITY
- LINE OF GARDEN BED EDGE AMENDED

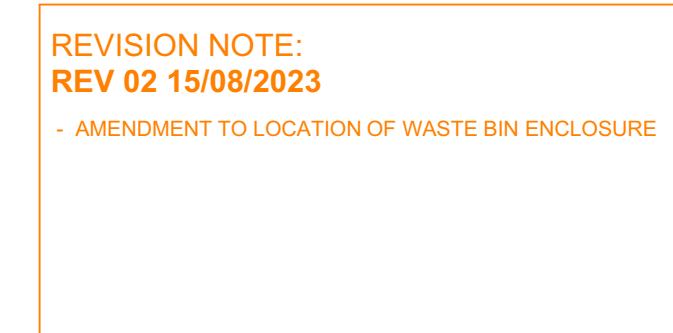

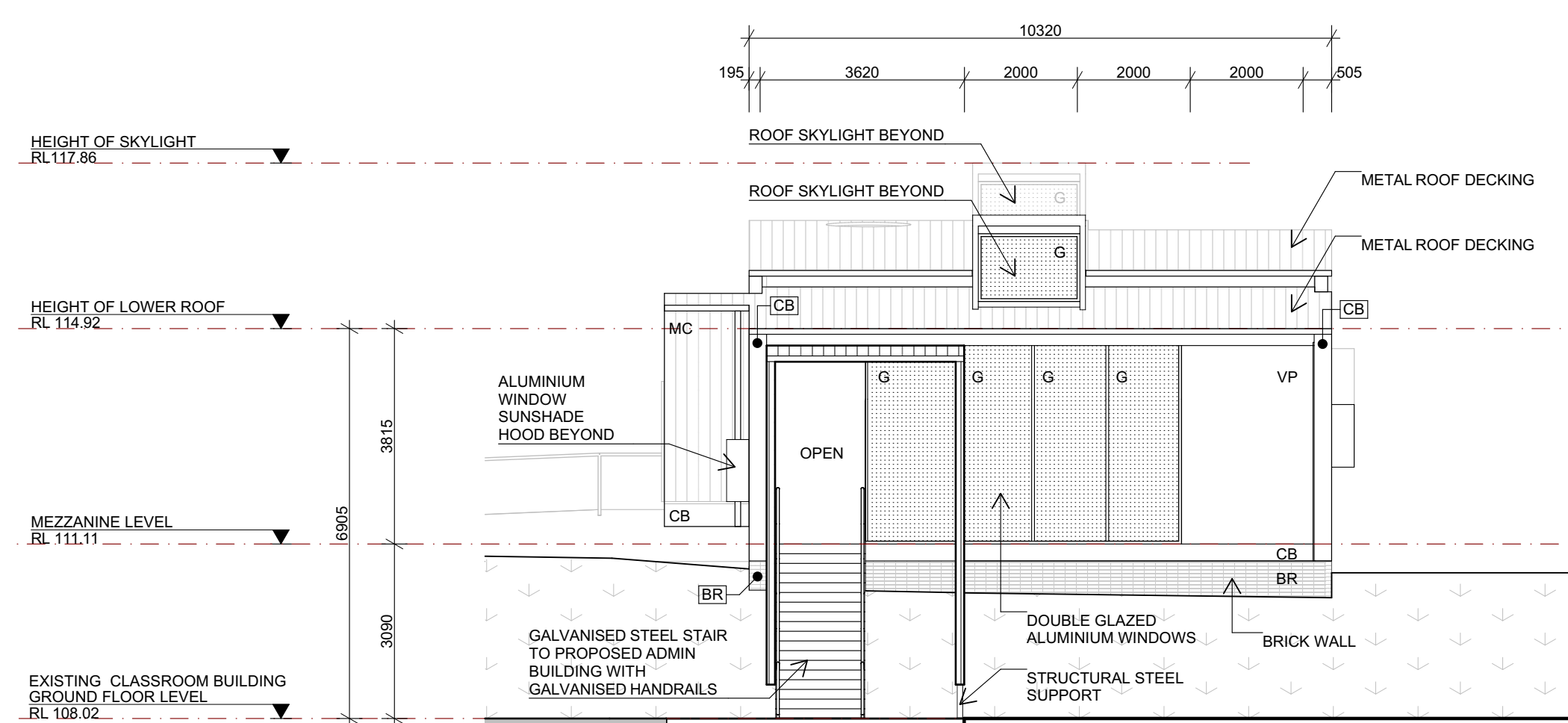
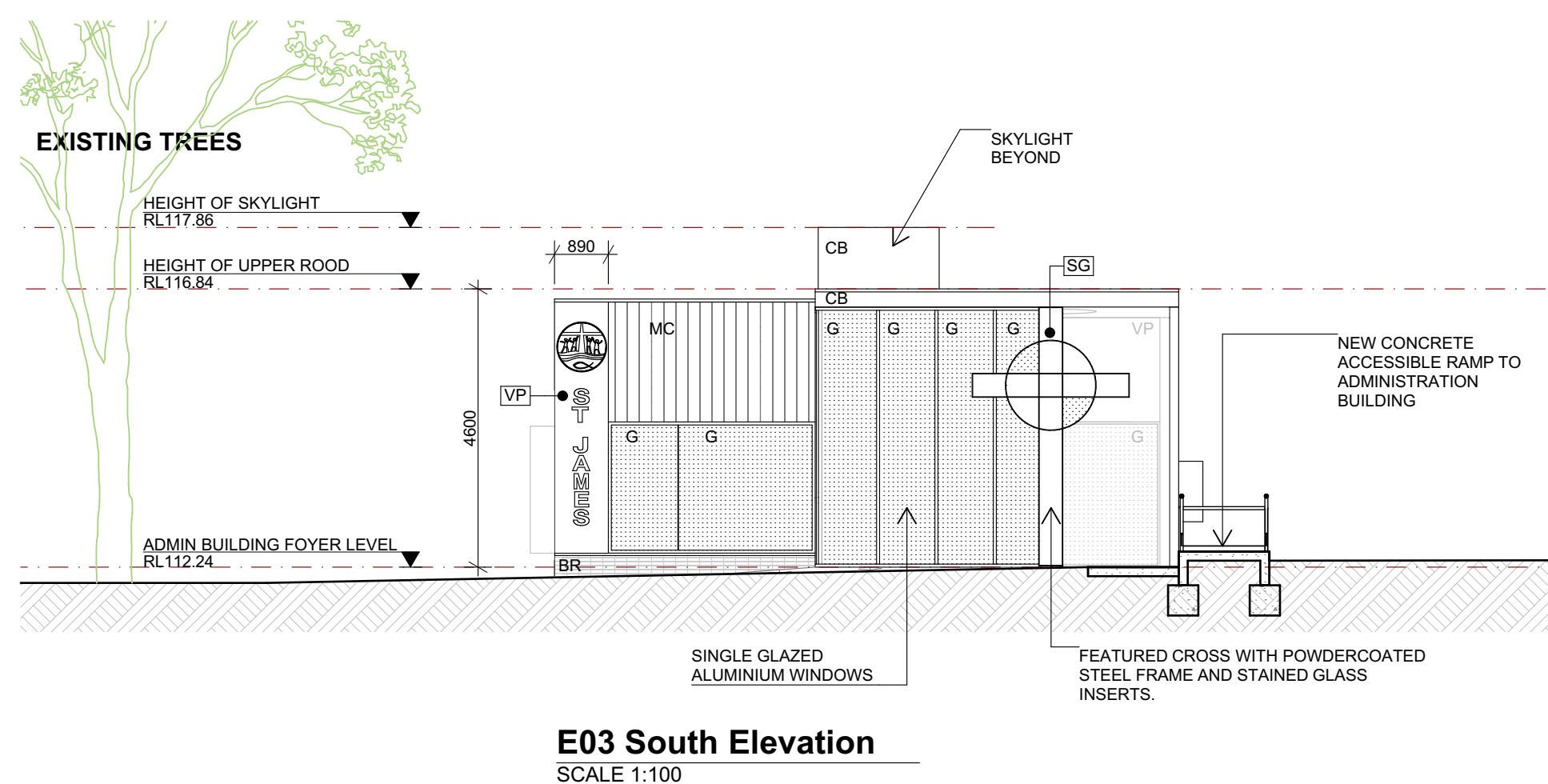
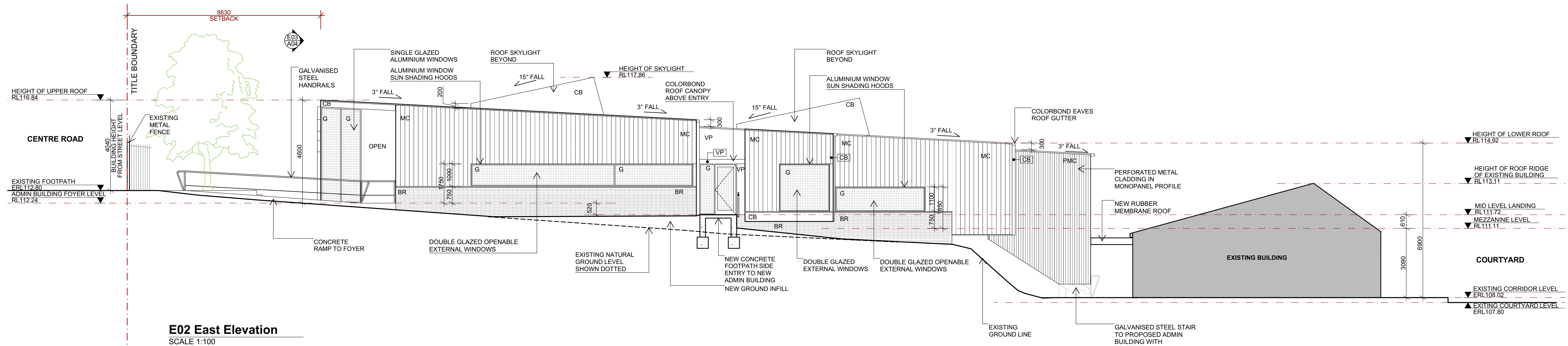
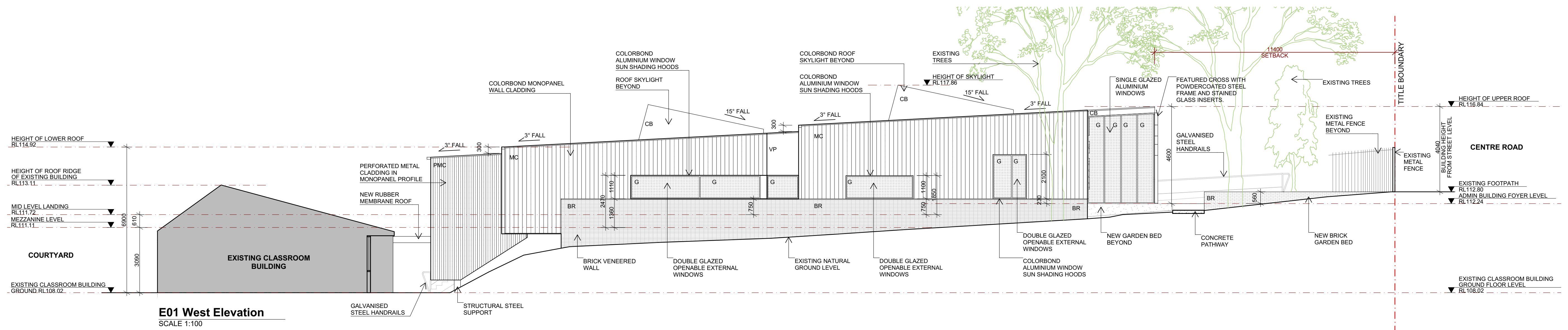

LEGEND

- EXISTING SHOWN HATCHED
- LINE OF SITE TITLE BOUNDARY

FINISHES

- G GLAZING
- SG STAINED GLASS
- BR BRICK WALL
- MC MONOPANEL METAL CLADDING
- PMC PERFORATED MONOPANEL METAL CLADDING
- CB COLORBOND METAL SHEET
- VP VITRAPANEL PREFINISHED COMPRESSED CEMENT SHEET WALL CLADDING

PROPOSED MATERIAL AND FINISHES SCHEDULE:



MC - METAL SHEET WALL CLADDING IN MONOPANEL PROFILE
COLORBOND COLOUR TO BE SELECTED



PMC - PERFORATED METAL WALL CLADDING IN MONOPANEL PROFILE
COLORBOND COLOUR TO BE SELECTED



BR - BOWRAL BRICK WALL
COLOR: SIMMENTAL SILVER



VP - VITRA PANEL WALL LINING
FINAL PAINT COLOUR TO BE SELECTED



WINDOW FRAMES AND HOOD
COLOR: COLORBOND MONUMENT

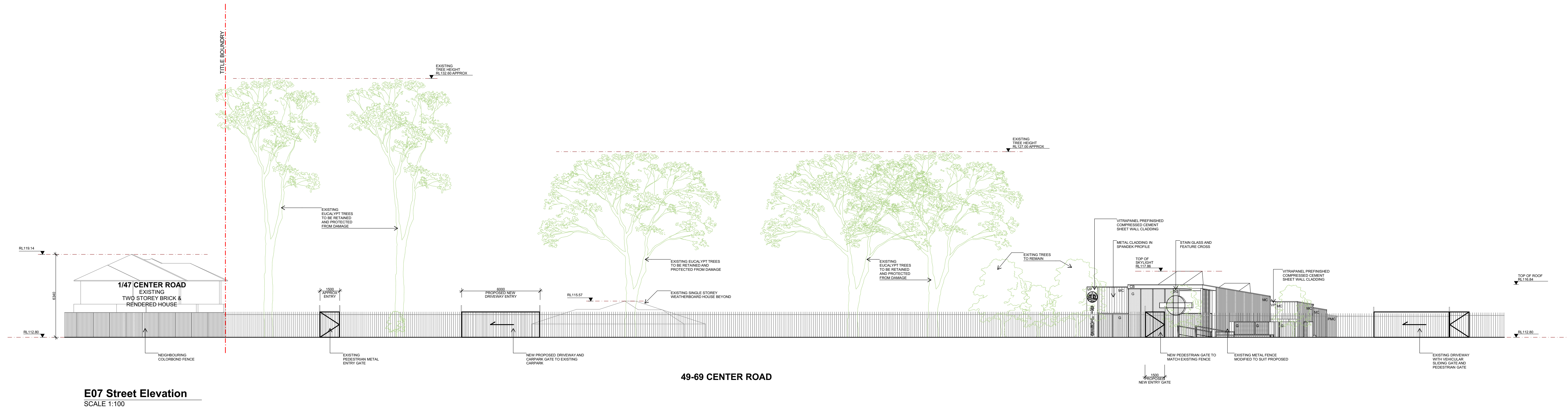

Existing Street Elevation



3D RENDER - NEW ADMINISTRATION BUILDING
SOUTH VIEW



3D RENDER - NEW ADMINISTRATION BUILDING
SOUTH EAST VIEW



3D RENDER - NEW ADMINISTRATION BUILDING
NORTH WEST VIEW



3D RENDER - NEW ADMINISTRATION BUILDING
AERIAL VIEW



LEGEND

- EXISTING TO REMAIN SHOWN HATCHED
- PROPOSED ADMIN BUILDING
- PROPOSED NEW DRIVEWAY
- SITE BOUNDARY
- EXISTING LEVEL
- PROPOSED FINISH LEVEL
- EXISTING ELECTRIC POLE
- EXISTING ROAD SIGN
- EXISTING PIT
- EXISTING WATER METER

- EXISTING TREE TO REMAIN.
- DOTTED BLUE LINE INDICATES STRUCTURAL ROOT ZONE.
- DOTTED GREEN LINE INDICATES TREE PROTECTION ZONE.
- NUMBER DENOTES TREE NUMBER

- SIGNIFICANT LANDSCAPE OVERLAY
- DOTTED RED LINE INDICATES 4000 RADIUS FROM TREE TRUNKS

FINISHES

- EXISTING GRAVEL DRIVEWAY
- EXISTING ASPHALT DRIVEWAY
- EXISTING SYNTHETIC GRASS
- CONCRETE
- EXPOSED AGGREGATE CONCRETE
- GARDEN BED

NOTES

- EXISTING PEDESTRIAN GATE
- EXISTING VEHICLE GATE AND DRIVEWAY

GENERAL NOTES

- EXISTING TREES TO BE RETAINED AND PROTECTED FROM DAMAGE

REVISION NOTE:
REV 02 15/08/2023

- PARTIAL DEMO OF EXISTING BUILDING REMOVED FROM DRAWING. NOT PART OF TOWN PLANNING PERMIT APPLICATION SCOPE
- ANNOTATION AMENDED TO CLARIFY EXISTING CARPARKING IS USED FOR STAFF PARKING ONLY
- AMENDMENT TO PROPOSED CARPARKING AND LOCATION OF WASTE BIN ENCLOSURE
- DIMENSIONS ADDED TO CARPARK FOR CLARITY ON CARPARKING SPACES, AISLES, AND ACCESSWAYS

REVISION NOTE:
REV 03 30/10/2023

- DIMENSIONS OF ACCESSIBLE CARPARK BAY AMENDED AS PER AS 2890.6 AND AS1428.1
- LINE OF EXISTING GRAVEL CARPARK TIMBER EDGE SHOWN DASHED RED FOR CLARITY
- LINE OF GARDEN BED EDGE AMENDED

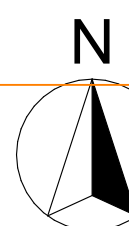

ST JAMES CATHOLIC PRIMARY SCHOOL
NEW ADMINISTRATION BUILDING
51 CENTRE ROAD VERMONT VICTORIA 3133

TOWN PLANNING

harmer
architects
25 Budd Street, Collingwood, VIC 3066
www.harmer.com.au
P: (03) 9416 4466

TITLE: PROPOSED SITE PLAN - SIGNIFICANT
LANDSCAPE OVERLAY
SCALE: 1:200 AT A1
DATE: 30/10/2023

DRAWING #
TP09

REV
(03)

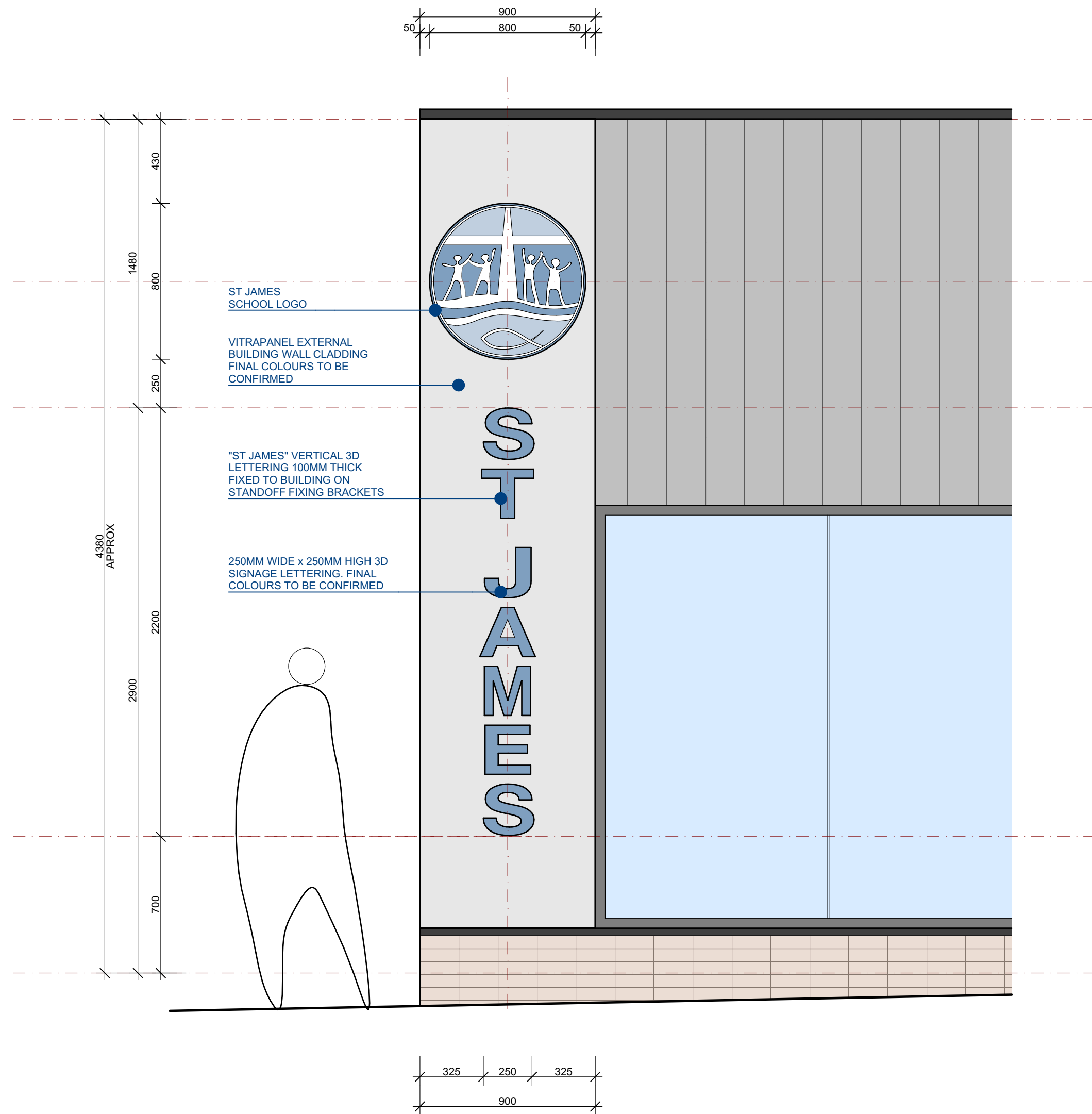

FRONT ELEVATION
EXTERNAL SIGNAGE
SCALE 1:20

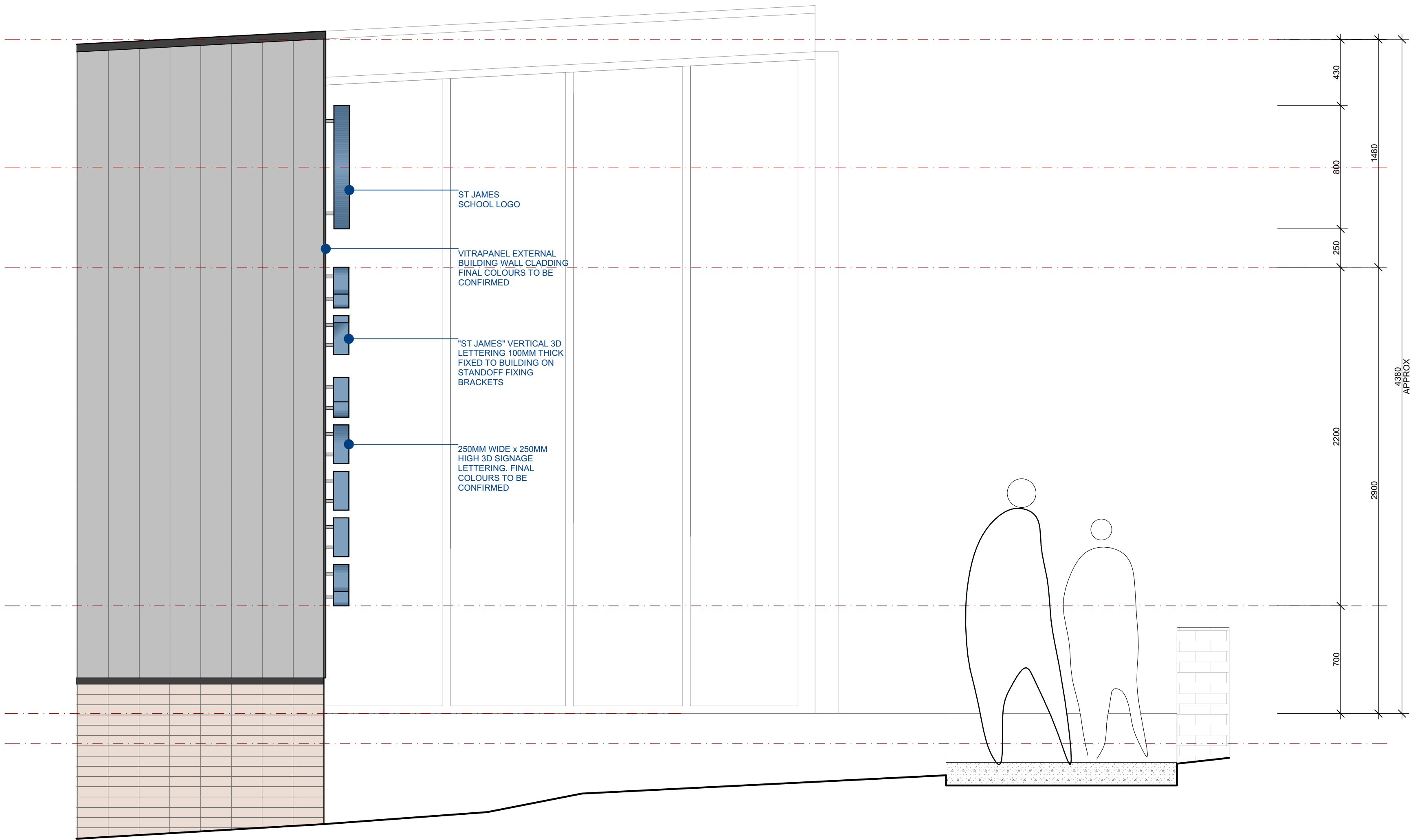

SIDE ELEVATION
EXTERNAL SIGNAGE
SCALE 1:20



**ST JAMES CATHOLIC
PRIMARY SCHOOL**
SCHOOL LOGO GRAPHIC

REVISION NOTE:
REV 01 15/08/2023
- NEW ISSUE OF TOWN PLANNING DRAWING TO CLARIFY
PROPOSED EXTERNAL SIGNAGE