

Copyright State of Victoria. No part of this publication may be reproduced except as permitted by the Copyright Act 1968 (Cth), to comply with a statutory requirement or pursuant to a written agreement. The information is only valid at the time and in the form obtained from the LANDATA REGD TM System. None of the State of Victoria, its agents or contractors, accepts responsibility for any subsequent publication or reproduction of the information.

The Victorian Government acknowledges the Traditional Owners of Victoria and pays respects to their ongoing connection to their Country, History and Culture. The Victorian Government extends this respect to their Elders, past, present and emerging.

REGISTER SEARCH STATEMENT (Title Search) Transfer of Land Act 1958

VOLUME 08574 FOLIO 788

Security no : 124105438798P
Produced 18/04/2023 08:43 AM

LAND DESCRIPTION

Lot 2 on Plan of Subdivision 068628.
PARENT TITLE Volume 03711 Folio 024
Created by instrument LP068628 06/09/1965

REGISTERED PROPRIETOR

Estate Fee Simple
Sole Proprietor
THE ROMAN CATHOLIC TRUSTS CORPORATION FOR THE DIOCESE OF MELBOURNE of
CATHEDRAL PLACE EAST MELBOURNE
LP068628 06/09/1965

ENCUMBRANCES, CAVEATS AND NOTICES

Any encumbrances created by Section 98 Transfer of Land Act 1958 or Section 24 Subdivision Act 1988 and any other encumbrances shown or entered on the plan or imaged folio set out under DIAGRAM LOCATION below.

DIAGRAM LOCATION

SEE LP068628 FOR FURTHER DETAILS AND BOUNDARIES

ACTIVITY IN THE LAST 125 DAYS

NIL

DOCUMENT END

Delivered from the LANDATA® System by GlobalX Pty Ltd

© State of Victoria. This publication is copyright. No part may be reproduced by any process except in accordance with the provisions of the Copyright Act 1968 (Cth) and for the purposes of Section 32 of the Sale of Land Act 1962 or pursuant to a written agreement. The information is only valid at the time and in the form obtained from the LANDATA® System. None of the State of Victoria, LANDATA®, Secure Electronic Registries Victoria Pty Ltd (ABN 86 627 986 396) as trustee for the Secure Electronic Registries Victoria Trust (ABN 83 206 746 897) accept responsibility for any subsequent release, publication or reproduction of the information.

LP68628
EDITION 1
APPROVED 6/8/65

PLAN OF SUBDIVISION
PART OF CROWN PORTION 132
PARISH OF NUNAWADING
COUNTY OF BOURKE

SCALE. FEET TO AN INCH.

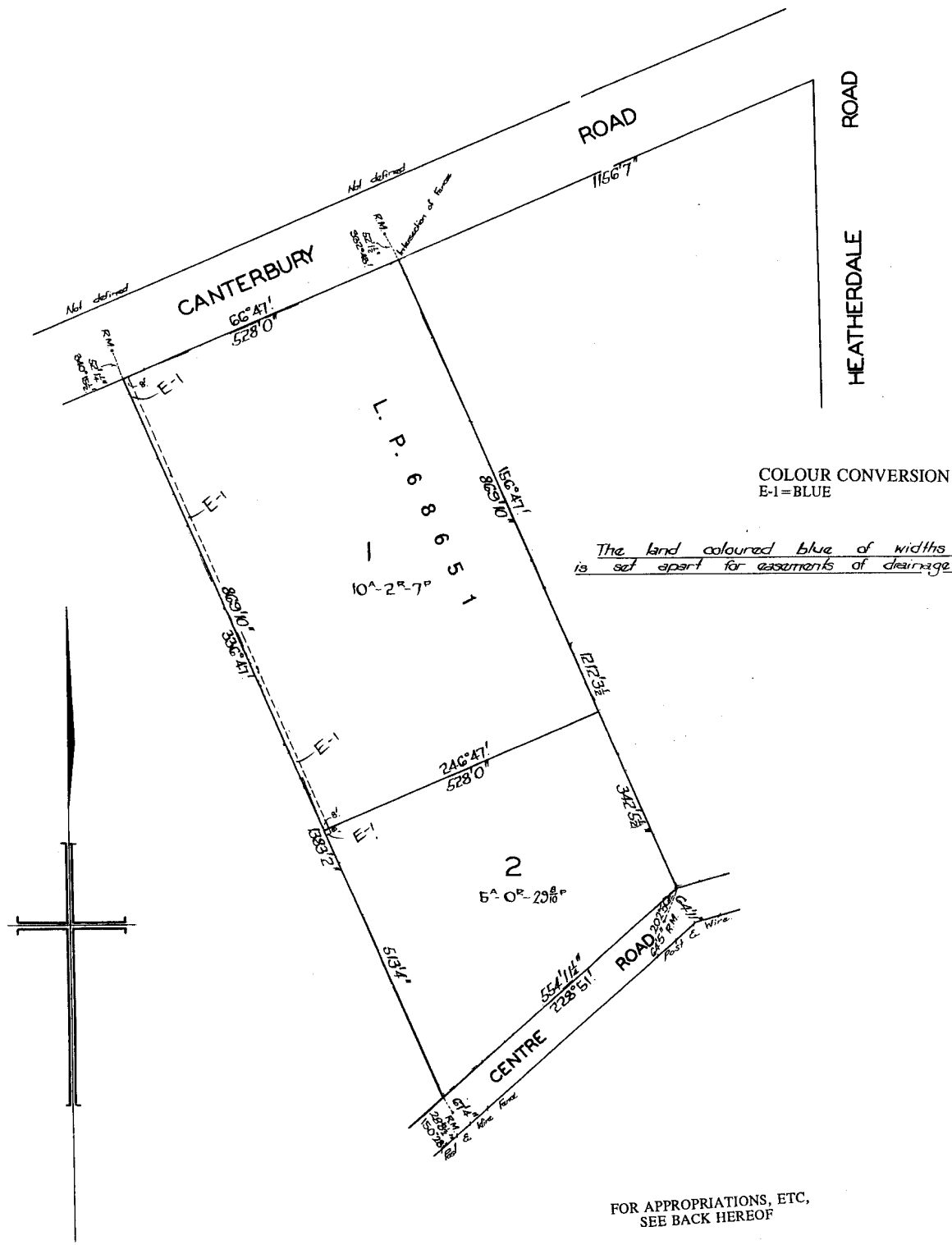

COLOUR CONVERSION
E-1=BLUE

The land coloured blue of widths as shown is set apart for easements of drainage & sewerage.

FOR APPROPRIATIONS, ETC.
SEE BACK HEREOF

CERTIFICATE OF TITLE V.3711 F.024

LODGED BY BENNYCK & GAYNOR

DEALING No. _____ DATE 7.4.65

DECLARED BY P.J. MULCAHY 20.7.64

CONSENT OF COUNCIL CITY OF

NUNAWADING

15.2.65

^{APPROVED}
PLAN MAY BE LODGED DATE 6.8.65 TIME 11.58

LP 68628
BACK OF SHEET .../....

THE LAND COLOURED **BLUE**
IS APPROPRIATED
OR SET APART FOR
EASEMENTS OF **DRAINAGE AND SEWERAGE**