

Appendix N

Landowner Statement of Consent

ADVERTISED
PLAN

ADVERTISED PLAN



Normanville Energy Park Pty Ltd
ACN 669 902 792
As trustee for the Normanville Energy Park Unit Trust (ABN 93 100 163 730)
PO Box 433
Gisborne VIC 3437
Telephone: 03 5421 9999
E-Mail: info@normanvilleenergypark.com.au

PLANNING PERMIT APPLICATION FOR NORMANVILLE ENERGY PARK STATEMENT OF CONSENT FOR THE LOCATION OF TURBINES WITHIN ONE KILOMETRE OF A DWELLING

Full details of the property on which the dwelling is located:

Address:
Dwelling Reference: AF30-a
Title Particulars: Volume: 06531 Folio: 199

Owners of the dwelling:

Name(s): John Murray Manuel, Jason Aaron Head, Kathrine Louise Head, Helen Head
Address(es): 7 Pinot Court, NSW, 2731

I/we as the owner/s of the existing dwelling on the above property:

- declare that I/we consent to an application for a planning permit for a wind energy facility to be made that includes a turbine or turbines located within the general area depicted on the attached plan.
- acknowledge that the proposed turbine(s) will be located within one kilometre from the dwelling.
- acknowledge that this consent may be relied upon by the proponent and the relevant authorities for the purpose of assessing and deciding on a planning permit application and any subsequent planning consent, and that it may not be revoked without the written consent of the proponent.

Signature: _____

Name: John Murray Manuel
Dated: 18.12.24

Signature: _____

Name: Kathrine Louise Head
Dated: 15/12/2024

Signature: _____

Name: Jason Aaron Head
Dated: 15/12/24

Signature: _____

Name: Helen Head
Dated: 15/12/24

Attached:

- Plan showing the dwelling and the proposed location of the turbine(s) within a general area within



Normanville Energy Park Pty Ltd
ACN 669 902 792
As trustee for the Normanville Energy Park Unit Trust (ABN 93 100 163 730)
PO Box 433
Gisborne VIC 3437
Telephone: 03 5421 9999
E-Mail: info@normanvilleenergypark.com.au

PLANNING PERMIT APPLICATION FOR NORMANVILLE ENERGY PARK STATEMENT OF CONSENT FOR THE LOCATION OF TURBINES WITHIN ONE KILOMETRE OF A DWELLING

Full details of the property on which the dwelling is located:

Address:
Dwelling Reference: AA30-a
Title Particulars: Volume: 06531 Folio: 199

Owners of the dwelling:

Name(s): Jason David Williams
Address(es): 120 Victoria Street, Kerang VIC 3579

I/we as the owner/s of the existing dwelling on the above property:

- declare that I/we consent to an application for a planning permit for a wind energy facility to be made that includes a turbine or turbines located within the general area depicted on the attached plan.
- acknowledge that the proposed turbine(s) will be located within one kilometre from the dwelling.
- acknowledge that this consent may be relied upon by the proponent and the relevant authorities for the purpose of assessing and deciding on a planning permit application and any subsequent planning consent, and that it may not be revoked without the written consent of the proponent.

Signature:

Jason Williams

Name: Jason David Williams
Dated: 15 December 2024

Attached:

- Plan showing the dwelling and the proposed location of the turbine(s) within a general area within one kilometre of the dwelling.

**ADVERTISED
PLAN**

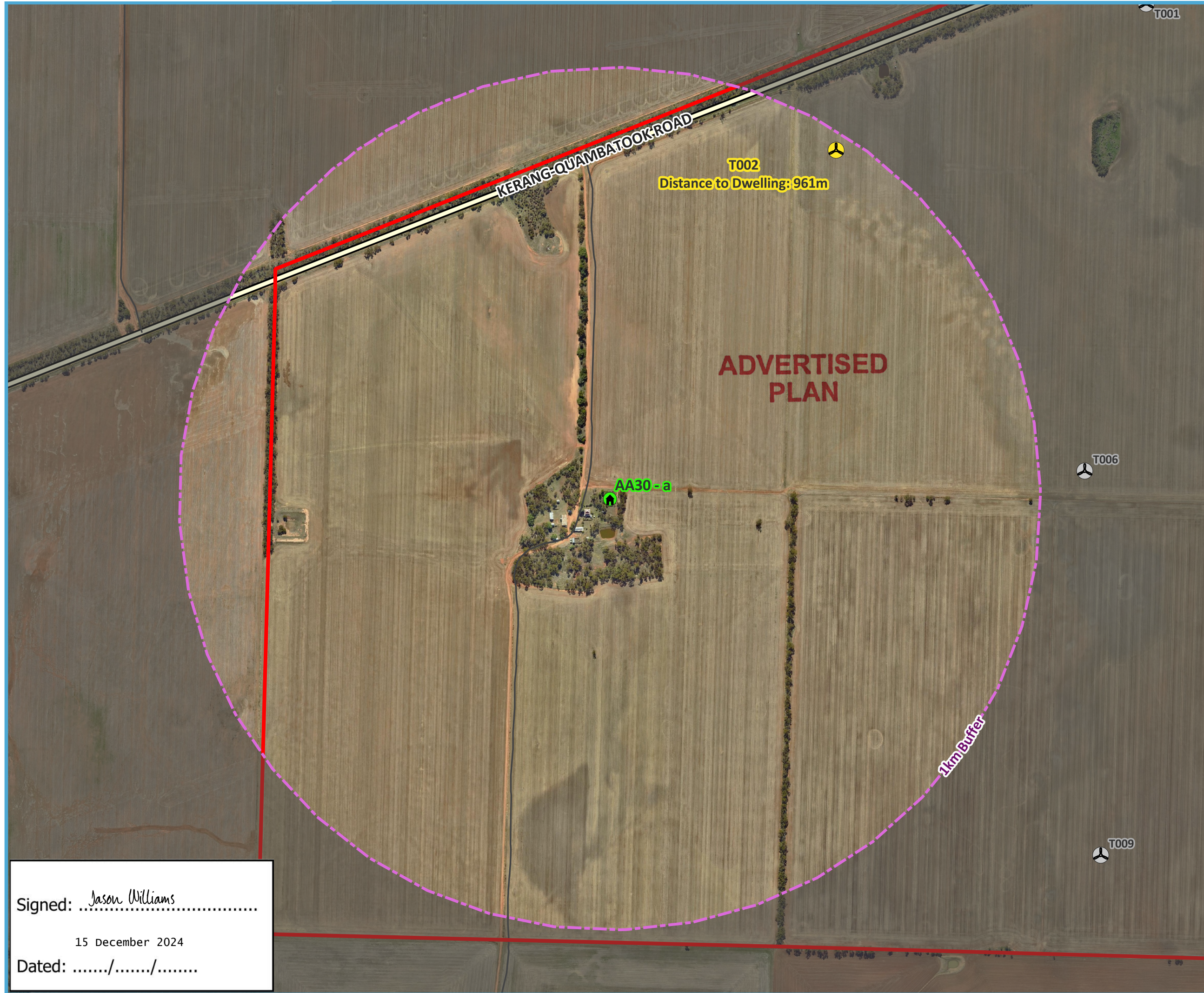

Normanville Energy Park

Turbine Locations within 1km of a Dwelling
AA30 - a

Legend

- Project Area
- ⊙ Turbine Within 1km Buffer of a Dwelling
- ⊙ Turbine Outside of 1km Buffer of a Dwelling
- ⊙ Host Dwelling
- 1km Buffer around a Dwelling

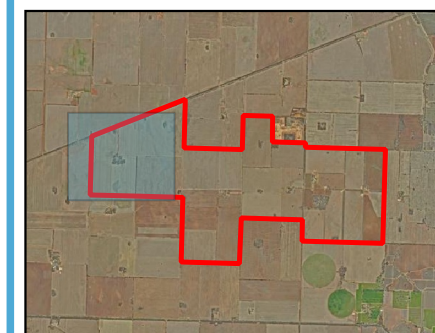

Workspace: NMEP_Pln_WTGWithinDwelling1kmBuffer_v01-01
 Layout Name: NMEP_Pln_WTGWithinDwelling1kmBuffer
 Layout Version: v01-01
 Paper Size: A3
 Scale: 8221
 Date: 2024-11-20
 Drawn By: Zheng Liu
 QGIS Version: 32815
 CRS: EPSG:7854



Disclaimer
 This product has been created with the highest degree of accuracy possible. However, WestWind Energy, nor any of its contractors or suppliers can be held responsible for any damages due to errors or omissions in this product. Depiction of boundaries is not authoritative.

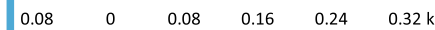

Signed: *Jason Williams*

15 December 2024

Dated:/...../.....